10 CENTS PAY NO MORE

Chicago Sunday Tribune

THE WORLD'S GREATEST NEWSPAPER

FINAL EDITION

VOLUME LXXXVII.—NO. 50 [REG. U. S. PAT. OFFICE: COPYRIGHT 1928 BY THE CHICAGO TRIBUNE.] DECEMBER 9, 1928. A ** PRICE TEN CENTS

MOVE TO STEM STOCK CRASH

ANDREW MELLON SENDS CHECK TO JAMES COUZENS

Public Pays in Tax Feud Windup.

BY ARTHUR SEARS HENNING.
[Chicago Tribune Press Service.]

Washington, D. C., Dec. 8.—[Special.]—What it cost the taxpayers of the United States for ringside seats at the heavyweight championship tongue lashing bout between Battling Jim Couzens and Kid Andy Mellon, both members of the Multi-Millionaires' club, back in 1925 became known today. It was a trifle over $3,000,000.

With the decision of the board of tax appeals against it, the treasury abandoned its fight to collect $30,000,000 in additional taxes from Senator James Couzens [Rep., Mich.], and others on the sale of their minority Ford Motor company stock to Henry Ford in 1919, and compiled with that part of the decision which held that in reality these minority stockholders were entitled to a refund from the government of $3,000,000 in profits taxes that had been exacted from them.

Couzens Gets a Check.

Senator Couzens, whose wealth is estimated at $40,000,000 or more, on opening his mail this morning found a government check for $959,883, his share of the $3,000,000 refund. The check was signed on behalf of the government by Secretary of the Treasury Andrew W. Mellon, reputed to be the third richest man in the world, the other two being Henry Ford, who bought Senator Couzens out, and John D. Rockefeller, whose oil makes the Ford buzz wagons buzz.

Thus ended the famous controversy between Senator Couzens and Mr. Mellon, with complete victory for Mr. Couzens and with the taxpayers footing the bill.

The altercation between the two millionaires over Mellon's administration of the income tax law arose not long after Couzens entered the senate in 1922. Couzens got himself appointed to the senate finance committee, and forthwith began prying into the secrets of Uncle Sam's publicans.

Foments Senate Inquiry.

He professed to be shocked by what he discovered, and as a result the senate ordered an investigation. The inquiry was conducted by a subcommittee of the finance committee, with Senator Couzens chairman.

For several months the committee investigated the Mellon administration of the income tax law. The committee discovered that a number of Mellon corporations had received enormous tax refunds and had been allowed extraordinary deductions and other favorable treatment. Mellon, in defense, asserted that these dispensations had been granted by the outgoing Wilson administration just before he came into office in March of 1921.

The Couzens committee made a report which raked the Mellon tax administration fore and aft. It charged that the Mellon regime reeked with special privilege for rich and influential tax payers. Couzens assailed the Mellon tax reduction proposals as unduly discriminatory in favor of the rich and against the poor. Mellon defended himself with spirit. Soon the altercation descended to personalities. By the spring of 1925 Couzens and Mellon were firing broadsides at each other almost daily.

Tax Suit Follows.

Suddenly Mellon struck Couzens a body blow. He caused the treasury department to demand $30,000,000 additional taxes from Couzens and the other former Ford minority stockholders. The demand made on Couzens alone was for the payment of $11,800,000.

Senator Couzens asserted and Secretary Mellon denied that the sudden action was in retaliation for the attacks the Michigan senator had made on the Mellon administration. The ground for the charge was that the information upon which the treasury sought to collect the $30,000,000 additional taxes had been in its possession for four years, but was not made use of until Couzens had roused Mellon's ire by his repeated attacks.

Couzens and his associates sold their minority stock to Ford in 1919. They paid profits taxes to the government computed on the basis of a valuation of the Ford stock at $9,000 a share in 1919. That valuation was fixed by Daniel C. Roper, commissioner of internal revenue at the time.

Transaction Is Questioned.

In 1921, shortly after the Harding administration came in, and again in 1923 memoranda were filed with the treasury department by interested parties in which the claim was set up

(Continued on page 4, column 1.)

NEWS SUMMARY of the Tribune

[And Historical Scrap Book.]
Sunday, December 9, 1928.

DOMESTIC.

New York hears report that big financial interests will take steps to stem stock market crash. Page 1.

Paul Reed is convicted of Rockford auto bomb murder; given life sentence. Page 1.

Rothstein's pal caught on train with $2,000,000 in "dope." Page 26.

Friends pay $1,600 fines of 16 Kenosha striking knitters and they are released. Part 2, Page 10.

LOCAL.

Torture robber slain by one of victims as he flees with loot. Page 2.

Death of James A. Patten closes epic of the grain pits; funeral to be held tomorrow. Page 3.

Youth, 21, gets birthday gift of six million by grandfather's will. Page 4.

Abie Arends gives up to face charge of selling stolen watches. Page 4.

Husband, sued by wife he married in 1899, fights for old ideals. Page 5.

Start work tomorrow on TRIBUNE'S 4 community Christmas trees. Page 5.

Negro robber shoots policeman to death in south side store. Page 6.

Emmerson becomes governor on Jan. 14; assembly convenes Jan. 9. Both dates unusualy late. Page 8.

State's Attorney Swanson orders strict enforcement of Illinois habitual criminal act. Page 8.

Two policemen, one fireman win heroism awards for exceptional bravery. Page 9.

Call public hearing on bridge evil; ask river boat owner to attend. Page 9.

Air mail to Central and South America announced as part of program to boom trade relations. Page 11.

Surface lines receivers ask court permit to buy 100 new cars. Page 19.

Ten years after crime slayer faces life term again. Page 22.

Chicago greets bishop of Verdun; gives $10,000 for chapel. Page 24.

S O S call goes out for Christmas Good Fellows. Page 27.

WASHINGTON.

Mellon sends $900,000 check to Couzens, winding up tax feud at public expense. Page 1.

Shortage of enlistment strength perils navy, Secretary Wilbur tells President. Page 18.

Doran's report shows "dry south" is wetter than Chicago area. Page 20.

Owner's report that drunken dry boat crew fired on his fishing smack is ordered investigated. Page 20.

FOREIGN.

Chicago woman lawyer swindled of $6,000 in cash and rings by Paris crooks. Page 1.

King George's condition "much safer; no operation is now necessary." Page 1.

Bolivians meet Hoover on battleship and are won over to U. S. philosophy crooks. Page 7.

Pope urges priests to quit as directors of Catholic banks in Italy, following crash of big institution. Page 9.

U. S. cruiser waits orders in Canal Zone if needed to help quell banana strike in Colombia. Page 26.

SPORTS.

Tilden whips De Paul, 12 to 0, to win city high school football championship. Part 2, Page 1.

Eight Big Ten players win berths on Eckersall's all-western honor eleven. Part 2, Page 1.

Which Big Ten football player was of most value to his team? Fans disagree. Part 2, Page 1.

Northwestern defeats Wabash, 35 to 20, in opening game of basketball season. Part 2, Page 1.

Les Canadiens glide to 2-1 hockey victory over Blackhawks. Part 2, Page 4.

Crosscо wins Baton Rouge handicap at New Orleans. Part 2, Page 6.

EDITORIALS.

The United States and British Sea Power; Frenzied, Volstead; Question Pests. Page 12.

FINANCE, COMMERCE.

Holiday trade is reported good in most parts of country. Part 3, Page 7.

Wall street's collapse affects London stock market. Part 3, Page 7.

Investment leaders look to future for improvement in bond situation. Part 3, Page 7.

FEATURES.

Part 2—Automobiles.

Part 3—Real estate; home builders' department; farm and garden.

Part 6—Women's and children's features; "The Tangled Web," serial by Elizabeth York Miller; "Your Sons and Your Daughters Shall Prophesy," short story by F. E. Bailey.

Special feature—"Little Orphan Annie," newest popular song hit.

Part 7—Stage and screen; music; art.

Part 8—Society; clubs; travel; churches; "Washington—Democracy's Drawing Room," by Genevieve Forbes Herrick.

Metropolitan section — Special features and radio.

Rotogravure picture section—Thirty-four pages; sketches by W. E. Hill.

Comics—Eight pages in colors.

TWO POINTS OF VIEW



As the U. S. would look upon a friendly and harmonious Europe.



As Europe looks upon our effort to establish a friendly and harmonious North and South America.

YOUNG INTERNE GIVES UP LIFE IN VAIN FOR CHILD

(Picture on page 6.)

Dr. Sergius Felix Arquin, 25 years old, interne at the county hospital, died yesterday afternoon after the medical chiefs of the hospital had fought for more than an hour in an effort to save his life.

Dr. Arquin, who began his internship at the first of the year, had been placed in charge of the department of contagious diseases a week ago. At that time there were seven cases of spinal meningitis in the ward. On Tuesday a year old Joseph Poskanka, 5445 South Justine avenue, was admitted as a charity patient. Dr. Arquin administered anti-meningicoccus serum, but the child died. On Thursday evening Dr. Arquin became feverish. He continued at his duties on Friday, but complained of a sore throat and his case was diagnosed as influenza.

Yesterday his condition was pronounced critical and Dr. Frederick Tice, chief of the hospital's medical staff, summoned three colleagues for consultation. Throughout the morning they treated him for influenza, but at 2 p. m. a test of the spinal fluid showed he was suffering from meningitis, contracted, it was believed, while injecting serum into the child. An hour later Dr. Arquin was dead, despite double serum injections.

Dr. Arquin had been married only four months. He was graduated from the University of Illinois college of medicine in 1927 and was a member of Alpha Omega Alpha, honorary medical fraternity, and of Sigma Psi, honorary society for those distinguished in research work. His parents live at 2729 Hirsch boulevard.

THE WEATHER

SUNDAY, DECEMBER 9, 1928.

Sunrise, 7:06. Sunset, 4:19. Moon rises at 5:40 a. m. Monday. Mercury is a morning star. Jupiter and Venus are evening stars.

Chicago and vicinity—Mostly fair Sunday and probably Monday; rising temperature; winds mostly moderate to fresh south to southwest.

Illinois—Fair Sunday and probably Monday; slowly rising temperature.

TRIBUNE BAROMETER.



TEMPERATURES IN CHICAGO

MAXIMUM, NOON.....29
MINIMUM, 6 A. M.....22

3 a. m.	23	Noon	29
4 a. m.	23	1 p. m.	29
5 a. m.	23	2 p. m.	28
6 a. m.	22	3 p. m.	28
7 a. m.	22	4 p. m.	28
8 a. m.	22	5 p. m.	27
9 a. m.	23	6 p. m.	26
10 a. m.	25	7 p. m.	26
11 a. m.	26		
		8 p. m.	25
		9 p. m.	25
		Unofficial—	
		10 p. m.	26
		11 p. m.	26
		Midnight	27
		1 a. m.	27
		2 a. m.	27

For 24 hours ended at 7 p. m. Dec. 8: Mean temperature, 26 degrees; normal, 31; excess since Jan. 1, 58.
Precipitation, .01 inch. Excess since Jan. 1, 11 inch.
Barometric pressure—7 a. m., 30.49; 7 p. m., 30.39.
Highest wind velocity—15 miles an hour, from the northwest at 7:16 p. m.

[Official weather table on page 26, part 2.]

King's Health "Much Safer;" No Operation

BULLETIN.

LONDON, Sunday, Dec. 9.—(U. P.)—It was learned at Buckingham palace that the king "was resting quietly" at 2 a. m. today.

LONDON, Dec. 8.—(AP)—A most encouraging statement was issued semi-officially tonight at Buckingham palace on the condition of King George. It was said that his majesty was certainly in a safer position than he had been a week ago. The statement read:

"The king has been on the upward grade today after a slightly downward turn yesterday. Progress is being made, but it is necessarily a slow and laborious progress. During the last week there was great anxiety due to the fact that the infection involved the whole system. Now the physicians are dealing with a localized infection.

"At the same time, the position is still one of difficulty because the king has been ill for nearly three weeks and his recuperative powers, therefore, are less strong than they were.

Admits Life Was in Danger.

"During his long illness the life of the king has been at times in danger, but his majesty is certainly in a safer position than he was a week ago, because the doctors are dealing with a local rather than a general infection involving the whole body.

"There must be an ebb and flow in an illness of this kind, which must necessarily be prolonged and tedious. In the last 24 hours there has been more flow than ebb. Both the needle exploration and X-ray examination on Friday showed that there was no appreciable pleural effusion and, therefore, there is no object in an operation. The five doctors who signed tonight's bulletin were in consultation for more than 90 minutes. Two bulletins will be issued tomorrow."

Passes Quiet Day.

[Chicago Tribune Press Service.]

LONDON, Dec. 8.—Tonight's official bulletin from Buckingham palace, issued at 8:30 p. m., read:

"The king has passed a quiet day, with some sleep. The raised temperature persists because the inflammation of the lung must of necessity be slow in its progress toward repair."

Considerable gratification is felt by the fact that in recent bulletins no mention was made of heart trouble, which last week caused considerable anxiety. This is taken to indicate that the heart is no longer giving trouble.

Prince of Wales Sails for Italy.

PORT SAID, Egypt, Dec. 8.—[U. P.]—The cruiser Enterprise sailed for Brindisi, Italy, at 11:20 p. m., carrying the prince of Wales on his record-breaking trip home from Africa. The prince had stopped briefly in Cairo and then was taken by special train to Port Said. From Brindisi the prince will speed across Europe on a special express, with all traffic cleared in front of it. The latest information was that the prince would arrive in London about 10 a. m. Wednesday.

MR. KELLY GOES COASTING WITH WAYWARD STEER

When Sergt. Michael Conway and his detective bureau squad saw James Kelly, 3522 Emerald avenue, coasting on the seat of his trousers in South Morgan street at West 35th street yesterday, they went to his assistance. Kelly was holding to the end of a lasso, thrown around the neck of a steer which had escaped from the Illinois Packing company, 911 West 37th place.

Patrolman Edward Canaven and Frank Greene seized the rope and Kelly, tired of acting as a brake on the steer's progress, let go. Canaven and Greene ran after the steer, until they came to a telephone pole, then snubbed the rope around the pole, and the steer was halted.

THREE KILLED WHEN AIRPLANE WING CRUMPLES

Long Beach, Cal., Dec. 8.—(AP)—Three persons were killed when a wing of the airplane in which they were flying at an altitude of 2,000 feet crumpled and the plane crashed near the Long Beach Municipal airport late this afternoon. The dead are: Earl Daugherty, 35, veteran pilot; W. E. Monfort, 42, city editor of the Long Beach Press-Telegraph, and Elmer M. Starr, 32, engraver.

Girl Shot by Dry Raider Will Sue for $50,000

Lorain, O., Dec. 8.—(AP)—Louis Cicco today resumed his duties as a member of the Lorain police force. He was suspended about ten weeks ago following the wounding of Miss Betty Heywood of Elyria, a British subject, when officers fired at an automobile they believed was hauling liquor.

Cicco was tried for the shooting, but the jury convicted him of assault and battery, for which he was fined $5. Lawrence H. Webber, attorney for Miss Heywood, said a $50,000 damage suit against members of the former Lorain dry squad would be filed.

O'Brien's Garage Shaken by Bomb Explosion

A black powder bomb shattered the front entrance of a garage owned and operated by State Representative Lawrence O'Brien, at 312 West Elm street last night. Windows in adjacent building were also broken. The bomb was placed at the front door of the place. No one was seen leaving the scene following the explosion. Lieut. Joseph McGuire of the Chicago avenue station questioned several persons in the vicinity but made no arrests.

Bomb Rocks Naperville; Coal Office Is Wrecked

A bomb was exploded late last night in the coal yard of Henry H. Zaininger at Naperville, destroying the scales and the small frame office. The explosion was heard in all parts of the town. Mr. Zaininger, who is a member of the Du Page county board of supervisors and once a candidate for mayor of Naperville, said the only explanation he could advance was that perhaps political enemies had taken this means of revenge.

REPORTS OF AID TRAIL MEETING IN MORGAN BANK

Prices Crumble in Wild Market.

New York, Dec. 8.—[Special.]—The New York World tomorrow will say that a conference was held in the Morgan offices lasting all afternoon after the close of the stock market today.

The conference was attended by four partners in the Morgan house and six other powerful financial figures.

No information was given out regarding the conference, but the World will say a report was current that leading banking interests were considering plans for organized support of the market.

Earlier in the day, just at the close of the wild exchange session, there were reports that powerful banking interests had met with a view to bringing some new buying power into the market. Those present were said to have agreed on a course of action, based on the theory that stocks in many instances have been driven below their real value.

RADIO LEADS PLUNGE

[Chicago Tribune Press Service.]

New York, Dec. 8.—[Special.]—The big bull market came crashing down today. The two hours of frenzied finance were as violent as any of which the present generation in Wall street has recollection. It was the heaviest selling ever concentrated on the stock exchange.

Only the roughest of estimates can be made of the staggering losses, but millions of dollars were added to the billions sheared from stock values in the last few days of vanishing paper profits.

A 72 point break in the shares of Radio corporation clipped $83,188,800 from the open market value of that stock alone, while the rest of the list followed Radio in its plunge. The whole market crashed under the weight of a gigantic load of stocks—both good and bad—thrown overboard without regard to prices in one last effort to salvage something.

Saturday Trading Record.

Between 10 o'clock and noon 2,749,890 shares were dumped upon the market for what they would bring. It was a record for Saturday trading. The bargain hunters were able in almost every instance to name their own prices.

With Radio wholly demoralized, the net declines in the main body of stocks ranged from 4 to 61½ points. Losses of from 3 to 25 points studded the list. The decline in General Motors represented a loss in paper value within two hours of $87,000,000 on the 17,400,000 shares of the stock outstanding.

International Harvester went plunging and its 61½ points net loss represented the shearing of more than $66,000,000 from the market value. Wright Aero dropped $7,739,290 of its paper value.

Some of the Wide Declines.

In the following table are shown some of the widest net declines that took place today:

	Close.	Net Loss.
Anaconda	96¼	2½
American Can	96¼	2½
Chrysler	114½	7¾
General Motors	187½	5
Gold Dust Corporation	127¾	2¼
Greene Cananea	135	6¼
Hupp Motors	70	3
Kelsler Radio	57	17
Madison Square Garden	49½	8½
Montgomery Ward	340	24
Nash Motors	93¾	7¼
Packard Motors	131	6½
Sears Roebuck	156½	9¼
Shattuck	35¼	1¾
Union Carbide	120	6¼
Union Pacific	205	1¾
U. S. Steel	151½	¼
Victor Talking Machine	114	6
Western Union	175	6
Warner Brothers	106½	6½
Western Electric	115½	4½

Radio had a bad start, opening at 361, off 7 points over night. Then it started its tail spin and all support vanished. Slipping along under a rush of selling orders it declined abruptly to 225 a share.

The specialists found themselves swamped. Radio dropped like a runaway elevator to 305 a share and then after a moment's hesitation plunged over the brink to close at 296. At times the stock was selling on the floor 30 points below the price recorded on the lagging ticker.

The stock was offered in large blocks. A 20 point break came in the last half hour and many frantic trad-

(Continued on page 10, column 1.)

Reed Guilty of Bomb Murder; Life Sentence

BULLETIN.

Rockford, Ill., Dec. 9.—Sunday—(Special.)—Paul Reed was found guilty of murder by the jury at 2:40 o'clock this morning and his punishment fixed at life imprisonment. Reed took the verdict stoically, never changing color or moving from the position in which he has sat for five days. Asked to comment on the verdict, he said: "Nothing to say now. Nothing to say."

BY ROBERT WOOD.
[Chicago Tribune Press Service.]

Rockford, Ill., Dec. 8.—[Special.]—State's Attorney William D. Knight went before the jury here tonight to demand that Paul Reed, the quiet youth who said he "never went around with girls much before he met Ivy Plager," pay with his life for the murder of Vernon Plager, Ivy's husband.

When the state's attorney pointed an accusing finger and directly charged him with planting the infernal machine that blew Plager to his death Reed dropped the cool composure with which he has heard 43 witnesses pile up circumstantial evidence against him. He paled, squirmed in his seat, and turned his back to the crowd.

Defense Assails Ivy.

Defense Attorney Charles H. Linscott in his plea for the defendant admitted that Reed had stolen the dynamite and admitted all the evidence introduced by the state to show his love affair with Mrs. Plager.

"I do not condone the conduct of the defendant, but I question which of the two were the least moral," he said. "Ivy Plager took the bonds of matrimony and broke them. There is no evidence to show that Reed at any time forced her to do anything against her will."

The state's evidence he characterized as a rope of sand, which fell far short of proving that Reed placed the dynamite in Plager's car. "Nothing has been covered up regarding Reed's conduct," he declared. "He told the wide world that he wanted dynamite."

Sister Backs Alibi.

Linscott earlier in the day brought a surprise witness to the stand to strengthen Reed's alibi for his activities on the night before the murder. It was Mrs. Bessie Weaver, Paul's sister, who testified that she drove from her farm near Polo that night to attend a band concert in Oregon.

Walking along the street across from the courthouse, she said she saw Paul drive by within some fifteen feet of her, proceeding toward the north. "The side curtains were off and I could see him plainly," she said positively. "I didn't speak to him."

The sister's testimony was regarded as a strong point for the defense. This morning Reed had been rather vague in recounting his activities the night before Plager was killed.

Unmoved by Slaying Relics.

Closing his direct examination, defense counsel Linscott put this question to the defendant: "Did you place any dynamite in Vernon Plager's car in such a way that stepping on the starter would cause it to explode?"

Reed's staring eyes dropped to the twisted bits of steel and wood and fabric piled at his feet and covered with the tattered, bloody rag that was Plager's jacket. The court room was hushed and the eyes of 600 spectators followed his glance to the clerk's desk where stood the two sticks of dynamite that were found in the basement of Reed's rooming house. He shook his head. "No," he said. "I did not."

Then followed four hours of sharp, searching cross examination by State's Attorney William D. Knight, but Reed emerged from the ordeal with his cool composure undisturbed. Occasionally he grinned when the state pointed out discrepancies in his testimony.

TWO BIG FEATURES IN TODAY'S TRIBUNE

REFEREE
DAVE BARRY'S
Own Story of the
TUNNEY-DEMPSEY
CHAMPIONSHIP FIGHT
Page 1—Part 2
—AND—
A NEW SONG HIT
"Little Orphan Annie"
Complete Copy of the
Words and Music
By Joe Sanders and Gus Kahn
SEE PART 6

BOLIVIANS AND HOOVER VOICE AMITY PLEDGES

Friendship Meeting Held on Warship.

BY PHILIP KINSLEY.
[Chicago Tribune Press Service.]
[Copyright: 1928: By The Chicago Tribune.]

ANTOFAGASTA, Chile, Dec. 8.—President Elect Herbert C. Hoover welcomed nearly 100 Bolivians on board the U. S. S. Maryland today in a brilliant function. They came from La Paz, the "city in the clouds," nearly two days' journey away. The spirit of Simon Bolivar, the liberator of South America, was invoked by Mr. Hoover as one of the bonds between the peoples of the two republics, and as something which enters the lives of the children of both countries.

Alberto Palacios, Bolivian foreign minister, was the chief dignitary of Bolivia to greet Mr. Hoover. His message to the American good will mission, briefly, was as follows:

"We regret that in the shortness of your time you are unable to climb the Andes to Bolivia, but the mountain, interpreting the Arabian legend, comes to offer you a cordial welcome in a portion of your own territory.

An Historic Moment.

"You, Mr. Hoover, a perfect engineer, are not a foreigner to Bolivia, a mining country, and it is certain you understand better than any person of different mentality. Your trip here marks an historic moment in the friendly relations between both Americas, giving new standards of comprehension and understanding of the spiritual and material aspirations within Americanistic ideals.

"Many and complex problems which affect us may be solved according to the simple, humane and practical methods which rule the high political circles of your country. These new methods will push us on to the future with constructive tendencies that are real and not fictitious. This attitude has been the basis of optimism in your country which is the creating force of its own activities, and translates itself into the vigorous literature and formidable economic expansion and physical and moral development of your countrymen. This method only was used by the sons of old Greece.

Has Created New Ideology.

"This optimism has created also a new ideology, a new attitude in relations between different countries, bringing out original formulas to solve eternal problems. Isolated Belgium, with all its resources exhausted, was aided to salvation by the man, Hoover. After the war Germany was destroyed financially, and to remedy this the notable economist, Charles Gates Dawes formulated his famous plan, applied it to reality, and the country came up from ruins.

"The sad experience of the world war put all thinking men of the world to work finding out a way to save humanity in the future. Again an American, Charles Evans Hughes, found the key to the world problem. The present secretary of state, Frank B. Kellogg, with similar sincerity, found solutions for many problems apparently insoluble. Your visit cannot but make flourish in Spanish-America those ideals of optimism and sane comprehension."

Praises U. S. Envoy.

Señor Palacios highly commended the work of David E. Kaufman of Pennsylvania, United States minister to Bolivia. He said Mr. Kaufman had immensely improved the relations between the nations and rendered great service.

The warship Maryland sighted land at dawn today, and at breakfast time we were close to the great brown hills that hide the nitrate plateau which is one of the greatest wealths of Chile. The sea and climate deposited here through the ages inexhaustible fields of fertilizer, which also is used for explosives. The coast line was bare and gloomy, with no green in sight, as the ship swept in to anchorage.

The city is on a beach, under the shadow of great bare hills plastered with advertisements. A fog over the hills and a strong breeze from the sea kept the morning cool and gray. A Chilean cruiser and a British freighter also were in the harbor. The ship band played the national anthem, and a salute came from the cruiser.

May Be Called to Aid.

One problem of Bolivia in which Mr. Hoover may be called on to aid is the acquirement of Arica as a seaport, thus settling the long standing controversy between Chile and Peru, which brought on the war of 1879 and which Gen. John J. Pershing and others failed to settle later.

The proposition is that Bolivia pay

indemnity for the port. Bolivia has no outlet to the sea now, and is quite willing to borrow money to make this payment.

There is fear on the part of some government leaders that too much borrowing from the United States will lead to financial domination. The English and others are ready to step in and loan money as the country has immense potential wealth. American mining engineers on the ground advise that it is best to let the country develop its own resources to a greater extent and struggle out its own problems.

American investments in Bolivia now total $100,000,000, with the Guggenheims and Standard Oil interests in the lead.

Has Conference with Minister.

Mr. Hoover had a long private conference wth the foreign minister while the other guests were taken over the Maryland to inspect the ship, guns, and quarters. There were many women on board, and Mr. and Mrs. Hoover insisted that they stay for the buffet lunch which was spread on the quarter deck under awnings and decorations. Muzzles of the great guns in the after turrent poked their noses over the tables.

Mr. Hoover's visit was received at its face value—good will—and is considered a great thing for the country.

Hoover's Reply.

U. S. S. Maryland, Dec. 8.—(AP)—Herbert Hoover, replying to Foreign Minister Palacios, said:

"I wish to express deep gratitude for your tribute to my country. The friendship between Bolivia and the United States has become fixed in the traditions of our countries. They have been cemented on many occasions throughout our history, and it is indeed emphasized by the great effort which you have undertaken in order to give me the pleasure of your acquaintance. In this appreciation and gratitude my country will join.

"I desire greatly that you should convey to President Siles my infinite regret that the inexorable limitations of time prevents my having the great pleasure of a journey to La Paz and a personal call upon him. I should have deemed it a great privilege to have made his personal acquaintance and to add to my reading an actual visualization of Bolivia and its great progress.

Grateful for Meeting.

"I regret that I have but a few weeks available before I shall need to take up actively the question of organization of my own administration. Since as the time is I am grateful for this meeting, as it will enable me to have a better understanding.

"I trust that you will convey to the president not only my personal respects but my gratitude for sending so important a group of representatives to meet with me.

"Bolivia is especially implanted in the hearts of our people because all of our school children learn to associate the great name of your country with the great liberator, Bolivar. I should desire no better foundation for national esteem than that the builders of our country should stand equally high in the minds of your school children. It would indeed be a high compliment to me if you would convey to the president and people of Bolivia that friendliness and good will which the people of the United States hold within their hearts."

OCEAN STEAMSHIP MOVEMENTS.

Arrived.	At.	From.
Ryndam	New York	Rotterdam
G. Washington	New York	Bremen
Homeric	Cherbourg	New York
Emp. of Russia	Hongkong	Vancouver
Pres. Madison	Hongkong	Seattle
Pres. Monroe	Kobe	San Francisco
Duch. of Atholl	St. Johns	Liverpool
Minnedosa	Liverpool	Montreal
Berlin	New York	Bremen
Roussillon	New York	Bordeaux

Sailed.	From.	To.
Auranis	Cherbourg	New York
Conte Grande	Gibraltar	New York
Am. Shipper	London	New York
Laconia	Liverpool	New York
Stuttgart	Cherbourg	New York
Bergenafjord	Bergen	New York
Lapland	New York	Antwerp
Majestic	New York	Southampton
Ile de France	New York	Havre
Virginia	New York	San Francisco
Antonia	New York	Liverpool
Volendam	New York	Rotterdam
Frederick VIII	New York	Copenhagen
Baltic	New York	Liverpool
Tuscania	New York	London
Minnesota	New York	London
Ulua	New York	Limon
Stavangerfjord	New York	Bergen
Conte Biancam	New York	Genoa
Muenchen	New York	Bremen
Cleveland	New York	Hamburg
Pres. Roosevelt	New York	Bremen

First Pictures of Hoover on Good Will Tour



President Elect Hoover and Mrs. Hoover shown with officials of the Honduras government at Amapala when battleship Maryland stopped there on good will tour of Central and South America. Mr. Hoover reached Antofagasta, Chile, yesterday, and conferred with officials of Bolivia.

[Pacific and Atlantic Photo: Transmitted by A. T. and T. Wires.]

BOLIVIA SENDS ENVOY OF PARAGUAY HOME, DUE TO BORDER BATTLE

LA PAZ, Bolivia, Dec. 8.—(AP)—Elias Ayala, the Paraguayan chargé d'affaires, was given his passport and started under guard for Peru today while President Hernando Siles suspended the municipal election in La Paz because of the situation created by the Bolivian-Paraguayan frontier clash. Congress met in secret session and a commission was appointed to take charge of the situation.

Popular demonstrations took place in the capital with thousands of citizens parading through the streets. Three cavalry squadrons were placed about the Paraguayan legation.

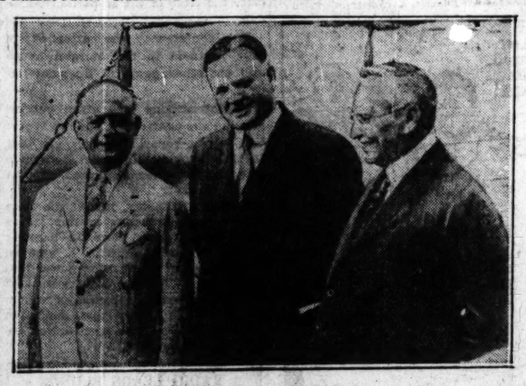
The government's action followed an official report that 25 soldiers led by Lieut. Galindo at a small border fort "Vanguardia" had been attacked by a much greater number of Paraguayan troops, who killed most of the Bolivians.

Paraguayan Press Urges Calm.

ASUNCION, Paraguay, Dec. 8.—(U. P.)—Newspapers here today urged the public to take the reported Bolivian-Paraguayan frontier clash calmly. No official statement on the situation has been issued by the government. Members of the Liberal party met and decided to support any policy the government decided to follow.

Chicago Sunday Tribune.
THE WORLD'S GREATEST NEWSPAPER.
Vol. LXXXVII. Sunday, Dec. 9. No. 50.

Published every Sunday at Tribune Square, Chicago, Illinois.
The Tribune company, publisher.
MAIL SUBSCRIPTION RATES.
Mail subscriptions—Price to Ill. (outside of Chicago), Ind., Iowa, Mich., and Wis.—Daily with Sunday, one year, $12.00.
Zones 3 and 4 in states other than Ill., Ind., Iowa, Mich., and Wis.—Daily, $7.50 per year.
Zones 5 and 8, inclusive—Canada, Mexico, and foreign—Daily, $12.50 per year.
Entered as second class matter Aug. 12, 1903, at the postoffice at Chicago, under act of March 3, 1879.



Left to right: President Elect Jose Marian Moncada, Herbert Hoover, and President Adolfo Diaz of Nicaragua on board the Maryland when President Elect Hoover stopped for visit at that country. These are the first pictures of the Hoover trip to reach the United States.

[Pacific and Atlantic Photo: Transmitted by A. T. and T. Wires.]

TORTURE ROBBER IS SLAIN AS HE FLEES WITH LOOT

Two robbers fled from a third floor room of a house at 4508 Drexel boulevard last night after they had stripped three men and tortured them with lighted cigars until they gave up more than $2,500.

But as the robbers ran down the stairway, one of the nude victims of the stickup seized a high powered rifle, took careful aim over the banister and fired. One of the bandits, later identified as Harry Montgomery, 26 years old, 5838 South La Salle street, was killed. The other escaped with nearly all the money.

Gain Entrance by Ruse.

The robbers gained entrance to the place, operated as a rooming house by John Gildea, through a ruse. The taller of the pair, with a drawn revolver, rang the front door bell. He had his partner by the collar. The smaller man was simulating terror.

"I'm a police officer," said the tall one. "I found this man trying to steal a car out front and I want somebody to come with me to the station and place a complaint."

It was Charles E. Bartell, who described himself as a business man, to whom the remark was addressed. Bartell, who lives on the second floor, told the robber he believed the car was the property of J. F. Bell, residing on the third floor. He led the bandits to Bell's quarters.

Torture Victims with Cigars.

With Bell was Ayn E. Schwab of Detroit, an automobile mechanic. As Bartell stepped into the room with him, the two robbers dropped their pose. The little man, who was Montgomery, drew a pistol. The tall one addressed Bell.

"We know you drew $2,500 bucks out of the bank today," he said. "We want it."

Bell denied having the money with him. The robbers then compelled all the men to disrobe. Then they placed the lighted cigars they held against the ears of Bell and Schwab until Bell weakened and surrendered the money. From Bartell they had taken a watch and $40. Schwab's loss was $11.

"Now crawl under the bed—all of you," the tall one commanded.

Seizes Gun and Shoots.

He was obeyed. While he was under the bed Schwab's glance fell on a rifle that had been concealed by the door until the bandits departed. They had closed the door as they fled. Schwab seized the weapon and drew an accurate bead on Montgomery.

After shooting the smaller man Schwab ran to the front of the hall and fired at the other on the street. This time he missed.

On the way to a hospital, where he died within a few minutes, Montgomery gasped that his companion was Joseph Randell, also of 5838 South La Salle street. The dying man also said his home was at Momence, Ill. His last words were:

"Moonshine liquor did this to me."

LADY ROSS WINS DIVORCE ON THE THIRD ATTEMPT

EDINBURGH, Scotland, Dec. 8.—(AP)—After a fight spread over more than four years, Lady Ross, daughter of Andrew Ellison of Louisville, Ky., has obtained a divorce from Sir Charles Ross of Balnagowie.

Lady Ross began suit against her husband in 1924. The case was adjourned and during 1925 the court dismissed her petition on the ground that Sir Charles had proved his domicile in New York.

In June, 1927, the court declared that misconduct had not been proved and dismissed another action, but today Lady Ross was successful. A now dead New York woman was cited as co-respondent.

Husband's Suit Too Late.

Tucson, Ariz., Dec. 8.—[Special.]—A divorce decree is expected to be granted within the next week to Sir Charles Ross, big game hunter and sportsman, it was revealed here today.

JOE MAY SERVE SENTENCE; WHEN? ONLY JOE KNOWS

Now that State's Attorney Swanson is in office, a large part of the police department has been transferred, the county board has "gotten religion," and the beer business is reputed to be getting more and more precarious, Joe Saltis, so it is reported by some of his underlings, is contemplating surrender.

202

The theory of this, it is explained, is that Joe feels that business is getting less profitable and he can afford to serve that sixty day bridewell sentence for gun toting imposed two years ago and then affirmed by the Illinois Supreme court. Joe has been dodging that sentence for 202 days now, and in spite of the police he remains at liberty.

Federal marshals have also been searching for him for some time, but they have done no better than the police.

LEITER BUILDING STORES
STATE, VAN BUREN & CONGRESS

Correction!

In Our Christmas Gift "Ad" on Page 7—Part 6

Men's Fancy Hose
(Rayon Mixed)
Are sold only at, the pair..... 50c
(And not 3 for $1, as stated)

Ames Holden McCready
Limited, Montreal

Liquidate: Holders of the bonds due 1941 of this defunct Company are requested to communicate with Alexander Burnett, 315 St. James St., Montreal, Canada.

MOIST PIANO CO.

Majestic

7-Tube All-Electric Radio

FREE IN YOUR HOME 30 DAYS
Come in and Establish a Little Credit

Free Installation—Immediate Delivery

This is the Radio which has astonished the whole country. 7 tubes—completely shielded—single-dial control—SUPER-DYNAMIC SPEAKER. In a magnificent burl walnut cabinet—complete with dynamic speaker—

167.50 Less Tubes



The magnificent Oriental Art model above is Model 72.



Model 71 is the Artistic Radio shown above

PAYMENTS AS LOW AS 2.50 PER WEEK

Model 71
137.50 Less Tubes Complete with Dynamic Speaker

Trade in Your Old Piano, Radio or Phonograph

MOIST PIANO COMPANY
309 South Wabash Avenue
Harrison 9141 Open Evenings

PHOENIX WOOL HOSE FOR MEN

$1.00



Handsome wool hose in the smartest of plaid, checks and stripes by Phoenix. All colors and sizes. Ideal for zero weather.

A Gift Suggestion
Several pairs of Phoenix wool hose in a Christmas gift box would be welcomed by any man.

LARGEST EXCLUSIVE DISTRIBUTORS OF MEN'S FURNISHINGS IN AMERICA

Bedford Shirt Co.

Established 1903 *H. JOSELIT, President*

352 South State at Van Buren

Monroe & Wabash
Monroe & Dearborn
Clark & Van Buren
165 West Randolph
181 West Madison

Adams & Wabash
65 West Madison
10-12 So. Dearborn
Jackson & Plymouth

7 East Washington
166 North State
Clark & Lake.
41 West Adams
23 North Clark

at Scholle's

121 South Wabash Avenue — *halfway between Monroe and Adams Street*

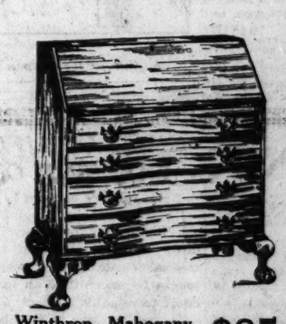
The Solution of Your Gift-Buying Problems in These Specials for Christmas



Hand Decorated Booterie, Special Price..... $36.00



Luxurious Tufted Davenport with Loose Down Cushions, covered in Silk Damask. Special Price..... $365.00



Gov. Winthrop Mahogany Writing Desk. Special price.. $85.00



Red Leather Lounging Chair. Special price.... $98.00

Other Suggestions to Assist with Your Christmas Problem

Nest of Tables, from	$17.00 to $230.00
Floor, Reading and Table Lamps, from	29.00 to 325.00
Magazine Racks, from	13.00 to 53.00
Writing Desks, from	58.00 to 330.00
Mantel Clocks, from	66.00 to 128.00
Governor Winthrop Desks, from	95.00 to 150.00
Bookcases, from	45.00 to 130.00
Coffee Tables, from	39.00 to 150.00
Living Room Chairs, from	25.00 to 375.00
Hospitality Cabinets, from	70.00 to 650.00
Love Seats, from	116.00 to 420.00
Living Room Tables, from	24.00 to 369.00
Hand Decorated Leather Screens, from	50.00 to 200.00
Torcheres, the Pair, from	30.00 to 300.00
Sewing Cabinets, from	14.00 to 46.00
Wall Desks, from	36.00 to 105.00
Writing Tables, from	50.00 to 224.00
Hanging Bookcases, from	22.00 to 50.00
Powder Tables, from	53.00 to 130.00
China Cabinets, from	84.00 to 450.00
Fireside Benches, from	65.00 to 238.00
Art Moderne Tables, from	28.00 to 124.00
Telephone Sets, from	39.00 to 126.00
Humidors, from	19.00 to 56.00
Card Tables, from	7.00 to 27.00
Folding Chairs, from	4.50 to 13.00
Secretaries, from	98.00 to 270.00
Mirrors, from	17.00 to 300.00
Smoking Stands, from	4.00 to 24.00
Occasional Tables, from	49.00 to 176.00
Davenports, from	172.00 to 453.00
End Tables, from	20.00 to 104.00
Pier Mirrors, from	47.50 to 190.00
Living Room Cabinets, from	56.00 to 225.00
Spinet Desks, from	195.00 to 440.00
Hall Tables, from	30.00 to 275.00

Scholle Furniture Co.

121 South Wabash Avenue

Between Monroe and Adams

JAMES A. PATTEN, CAPITALIST, DIES AT HOME IN EVANSTON

PATTEN'S DEATH CLOSES EPIC OF THE GRAIN PITS

Wheat King Passes Away at Age of 76.

Mourning was general yesterday over the death of James A. Patten, the wheat king of twenty years ago. Mr. Patten, who won fame and millions through his mastery of the grain markets, died yesterday morning at 10:25 o'clock in his home at 1426 Ridge avenue, Evanston. Pneumonia ended his life of 76 years.

Vice President Charles G. Dawes, long time friend of Mr. Patten and his fellow townsman, was notified in Washington of his friend's passing. He said:

"James A. Patten was a friend of all mankind, and his generous heart responded to any call for service, however humble or great. In our home community of Evanston, to which he was a great benefactor, to the city of Chicago, and to his country, his death means a great loss."

University Head Pays Tribute.

Dr. Walter Dill Scott, president of Northwestern university, to which Mr. Patten made gifts amounting to $1,500,000, paid this tribute:

"Every member of Northwestern university feels that he has lost a friend. Mr. Patten possessed those human qualities that endeared him more and more with the passing of years. His honesty, his sincerity, his wisdom, his generosity were such that he commanded the respect and the affection of all of us who had the privilege of associating with him."

The president of the Chicago board of trade, Samuel P. Arnot, said that while Mr. Patten had been in retirement for many years, he nevertheless retained his interest in the development of the grain markets.

"He was a constant companion of progressive policies and gave splendid service in the work of improving the marketing machinery and in making the exchanges more useful to the farmer," Mr. Arnot said.

Funeral to Be Tomorrow.

Funeral services for Mr. Patten will be held tomorrow afternoon at 3:30 o'clock in the First Presbyterian church, Lake street and Chicago avenue, Evanston. The Rev. Dr. David Hugh Jones will conduct the services. The doors of the church will be open at 1:30 o'clock.

On Tuesday the body will be taken by automobile to Sandwich, Ill., for burial in the family vault in Oak Mound cemetery.

Mr. Patten died as calmly and stoically as he lived in the days of 1908 and 1906 when he held the great markets of wheat, corn, oats and cotton in the cup of his hands and juggled them about to win millions.

On the Saturday before Thanksgiving Mr. Patten attended the West Point-Nebraska football game, and became chilled. A few days later he developed a cold, which he was unable to shake off. On Nov. 30 his physician, Dr. George F. Dick, was summoned, and when he learned Mr. Patten was suffering with bronchial pneumonia, he ordered the capitalist to his bed immediately.

Two Other Physicians Called.

Mr. Patten did not rally under treatment, and on Friday night Dr. James B. Herrick and Dr. Paul S. Rhodes were called into consultation by Dr. Dick. They knew then he could not live, but the news was kept from the patient.

Mr. Patten read the newspapers until Friday evening. He conversed, weakly, with his nurse and his family.

Ten minutes before he died he asked for a drink. It was his last request. He swallowed the liquid, turned his face comfortably on the pillow, and died. In the room were his widow, Mrs. Amanda Buchanan Patten, whom he married 43 years ago, and his son, John L. Patten. His secretary, Ralph W. Olmstead, Dr. Rhodes, and a nurse also were present.

The Pattens' daughter, Mrs. Agnes Patten Wilder, is en route from her home at Santa Barbara, Cal., where she was notified of her father's serious condition two days ago. She will arrive in the city this morning.

Over at the old Board of Trade building the old time traders were standing around, talking about how queer it was that "Jim" died just a day after that old building, in which he had spent nearly all his business life, was given to the wreckers.

"Jim marched in here with the rest of the boys 43 years ago last April, when we opened the building," one of the veterans remarked. "He was a young fellow then, only three years on the board. It seems like they were fated to go together—the old building and Old Jim."

Generous Giver to Colleges.

Mr. Patten was a philanthropist, a generous but a quiet one. Many small colleges owe their continued existence to him. Lean years came to some of them, and they would have closed their gates but for a sizeable check from the grain king. But nobody ever heard about it. He never could be gotten to talk about those things, his friends said, and probably Mr. Patten himself could not have estimated the sum thus expended.

And he loved politics. Years ago he ran for alderman in the Chicago council. He was beaten, and he never sought office again until he was induced to become mayor of Evanston in 1901. But he gave generously to the coffers of the Republican party, of which he was a devoted follower. In 1912 he gave $50,000 to defeat Theodore Roosevelt's campaign for the presidency.

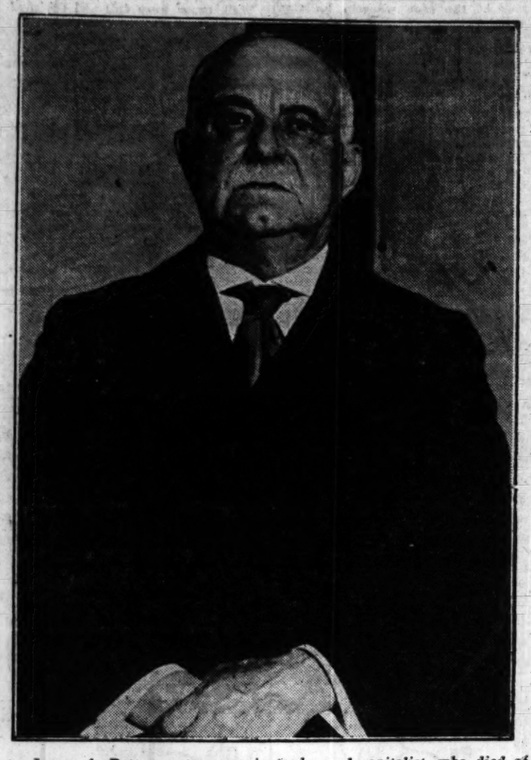
Fights to Elect Swanson.

Even into the last years of his life, Mr. Patten kept in close touch with public affairs. He battled for the election of State's Attorney John A. Swanson, and for the downfall of the Crowe-Thompson machine, and he gave largely of his private funds for the struggle.

But the real life of Patten was his grain trading. He was credited with being the only man ever to corner all four markets of wheat, oats, corn and cotton. Of late years, Mr. Patten had denied he ever cornered any grain.

"A man's a fool to try it," he said. "I simply set out my lines for information on crops and markets and the general supply and demand, and I traded according to my best judgment of what was bound to happen.

"That wheat market of 1908-09, which they [illegible] I succeeded,



James A. Patten, veteran grain trader and capitalist, who died of pneumonia yesterday at home in Evanston. Mr. Patten was 76 years old.
[TRIBUNE Photo.]

would have been high whether I bought heavily into it—which I did—or not. It just happened that because I went into that market, and kept the grain here, America was saved from a wheat famine which would have resulted otherwise, with the grain exported abroad."

At times feeling ran rather high against Mr. Patten's grain speculations. Shortly after his spectacular gains he went abroad and chanced to wander into the grain market at Manchester, England. Angered British traders, suspecting he had come to play the game against them, drove him out with a shower of bricks.

Comes to Business from Farm.

Mr. Patten entered the grain business in 1874, a shy young man, fresh from the Patten farm near Somonauk, Ill., where he was born on May 8, 1852. His uncle, John Beveridge, was governor of Illinois, and helped the nephew to a job on the state grain inspection staff at $6 a week.

For four years Mr. Patten stayed at that task and then joined the Board of Trade, trading as a clerk for the G. P. Comstock company. His elder brother, George W. Patten, had followed a similar course. Early in the '80s the Pattens joined with H. J. Coon to form the firm of Coon & Patten Bros.

Later the Patten brothers branched out for themselves. Then George died. The brothers' father, Alexander Robertson Patten, descendant of the old Patten family, the first record of which is found in Sussex county, England, in the year 1119, had died of tuberculosis when James was a boy. George, whom James revered as his mentor, also was a victim of that disease, some ten years ago, and ever since Mr. Patten had been most generous in endowing battles against the white plague. He gave $500,000 to the cause shortly after his brother's death. Later he founded the Chicago Fresh Air hospital, and donated freely to other such institutions.

Since the death of George, Mr. Patten had been a silent partner in the firm of Bartlett, Frazier & Co., of which both brothers for a time had been very active members. He went down to business daily, watched the market interestedly, although of late years he had only dabbled, where two decades ago he plunged boldly and confidently.

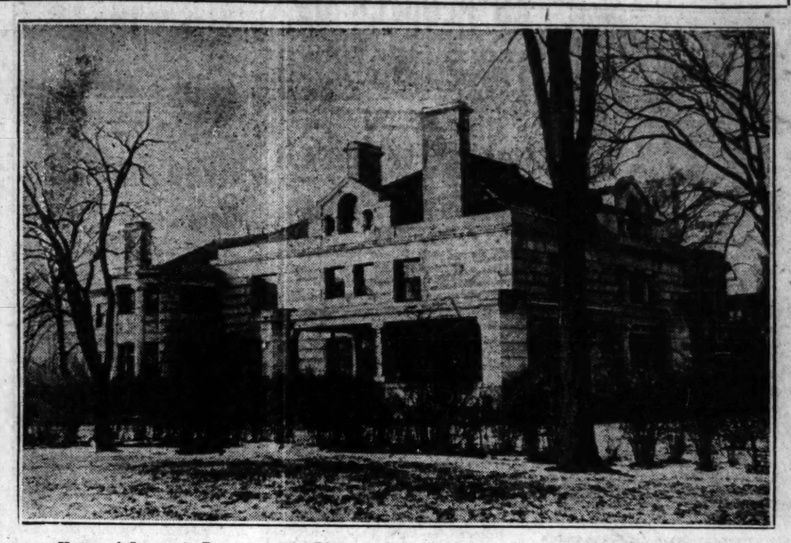
In 1908, with associates in Bartlett-Frazier and company, Mr. Patten ran his famous corn market to a glorious—for him—finish. He and his associates bought in over twelve million bushels of corn and sold it out at a great profit. The same season he ran a corner in oats, holding several million bushels of that grain.

After he had bought and bought in corn and oats, there came a July—1908—in which it rained for days at a time. Nearly a month of rain, and the farmers couldn't get into their fields to harvest their grain, and if they did they couldn't get it to market over the muddy roads. Grain was scarce, and Patten and his associates, owning millions of bushels, sold it at millions of dollars above what it cost them.

Then came the famous wheat market. Patten and his friends started buying the grain in the early fall of 1908, and when the market ended, in May, 1909, they owned twenty million bushels. The price had been forced skyward from 88 cents in the fall of 1908 to $1.34 in the spring, and the profits were Patten's.

The cotton corner came next, but while it was successful, it had a depressing aftermath. Patten and three men associated with him in the cotton market were indicted by the federal government for conspiracy. He elected to pay a $4,000 fine and was given that privilege. The other defendants fought through a trial and were acquitted.

Since the cotton corner Mr. Patten had cut down his operations to a minor scale, and had branched out in his activities to become a leader in civic affairs, and a financier in other businesses.



Home of James A. Patten at 1426 Ridge avenue, Evanston, where capitalist died. Mr. Patten's fatal illness developed from a cold contracted on Nov. 30. He had been confined to bed since that day.
[TRIBUNE Photo.]



Mrs. James A. Patten, who was with her husband when he died.

129 CHICAGOANS BACK 1933 FAIR WITH $1,000 EACH

Rufus C. Dawes, president of the Chicago world's fair centennial celebration for 1933, yesterday announced that 129 persons have paid $1,000 each for founder memberships. It was first intended to limit these memberships to 100, but there have been so many applications, Mr. Dawes said, that it has been decided to take in 1,000 such members.

The work of enrolling these members is in charge of a subcommittee of the fair's finance committee which includes Abel Davis, vice president of the Chicago Title and Trust company, and Stuyvesant Peabody, head of the Consumers company.

DAVIS TO LAY CORNER STONE OF AIR MEMORIAL

Washington, D. C., Dec. 8.—(AP)—Secretary of War Davis will lay the corner stone for the national memorial to be erected at Devil hill, near Kitty Hawk, N. C., Dec. 17, to commemorate the first flight in an airplane by Orville and Wilbur Wright.

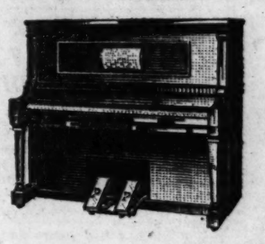
The corner stone will be laid at the celebration in honor of the twenty-fifth anniversary of the first successful flight, at which Orville, the surviving brother, will be the honor guest.

Many notables will attend the event including delegates to the International Civil Aeronautic conference, probably a congressional committee, and famous aviators and air enthusiasts, including Col. Charles A. Lindbergh.

STEGER

50 Player-Pianos

LESS THAN FACTORY COST



Your Choice $195

Original Price $775

2 YEARS TO PAY

This is your opportunity to secure a high-class, fully guaranteed, slightly used player-piano at an attractive price. You will be impressed by the handsome appearance and beautiful tone of these instruments.

Come Early for Your Choice

OPEN EVENINGS

$5 Deposit will reserve any instrument. Monthly Payments.

STEGER & SONS

Piano Manufacturing Company

STEGER Building — Northwest Corner Wabash and Jackson

MAJESTIC RADIO

O'CONNOR & GOLDBERG

Eleven CHICAGO Stores . . . Studios in NEW YORK and PARIS

The Three Outstanding Hosiery Values in America

Tomorrow, Monday—in all O-G stores!

IDEAL FOR PERSONAL AND CHRISTMAS GIFT PURPOSES IN BEAUTIFUL GIFT BOXES

O-G PICOT EDGE *all-silk—42 gauge* CHIFFON HOSE

REGULAR $1.95 HOSE AT

1.40

O-G ALL SILK *fine 42-gauge* CHIFFON HOSE

Perfect, first quality

1.25

O-G RUN-PRUFE *sheer, clear, beautiful* CHIFFON HOSE

GUARANTEED NOT TO RUN —A NEW PAIR IF THEY DO!

1.65

Every pair all silk from top to toe and in all fashionable shades

23 Madison Street, East
*4616 Sheridan Road
*205 State Street, South
*6310 Halsted Street, South

The New O-G Store on the S. E. Corner 63rd and Maryland

AND ALL O-G STORES

*THESE O-G STORES OPEN EVENINGS UNTIL CHRISTMAS



ROTHMOOR COATS

These coats of Rothmoor 100% Llama cloth are worth at least $20 more

That's really wonderful-but more wonderful because the coats are so marvelously fine. Downy, warm, weatherproof-tailored the famous Rothmoor way with Rothmoor's famous styles and furs. Tans, browns, and grays

$95

Sizes 12 to 46

$110 coats of deep, fleecy Camel pile $65

They're snug enough for the rumble seat—the coldest wind can't get through—very smart, very swagger—the rage right now. Sizes up to 20 now

$65

In our new Junior dept., 5th fl.

MAURICE L ROTHSCHILD

State at Jackson

Coupon for Special LIFE INSURANCE POLICY

Issued Exclusively to Chicago Tribune Readers

$1.00 a month, with coupon below, for a Life Insurance Policy which pays $1,000 Plus!

No Medical Examination! No Subscription Necessary!

Note: Included Are Valuable Total and Permanent Disability Benefits!

This means that Full Amount of Insurance is payable to the insured, WHILE LIVING, in event of Total and Permanent Disability, as stated in Policy. Open to men, women, boys and girls in normal health, between ages of 9½ and 44½. Only one policy to a person. Issued by the Federal Life Insurance Company through special arrangement with The Chicago Tribune.

FILL IN AND MAIL COUPON

"Special Life Insurance Department"
FEDERAL LIFE INSURANCE COMPANY,
168 N. Michigan Avenue, Chicago, Ill.

I hereby certify that I am a reader of The Chicago Tribune and wish to apply for a Special Life Insurance Policy made available by The Chicago Tribune to the Federal Life Insurance Company, in the amount of $1,000 PLUS. I enclose check or money order for $..... to pay for First Month's ☐ One Year's ☐ Premium.

Yours, Renewable Reducing Term to Age 65. Whole Life Thereafter.
NOTE: The premium is $1.00 per month up to the policy anniversary nearest age 65 of the insured. Thereafter $2.50 per month. If you wish to pay for a full year, enclose $11.00.

My Name Is..... Print name in full. Do not use initials.
My Address Is..... Street, City, State
Date of Birth..... Day, Month, Year. My Age Is.....
Beneficiary.....
Write here the full name of the person to whom you want insurance paid at your death.
NOTE: This Insurance will become effective if and when issued by the Federal Life Insurance Company at its Home Office in Chicago. A short-form application blank will be mailed to applicants in accordance with requirements. The Federal Life Insurance Company reserves the right to reject any application for this insurance for any cause whatever, and in such cases will return to the applicant the full amount of the payment sent with this coupon. This offer open only to persons between ages of 9½ and 44½. Only one of these Life Insurance Policies to a person.

COUPON FOR TRIBUNE ACCIDENT INSURANCE POLICY

For New Policy or Renewal

To secure The Tribune's $7,500.00 Travel Accident Insurance Policy, or to renew for another year one previously issued to you, cut out and fill in the application below and send it with $1.00 to Tribune Insurance Dept. Federal Life Insurance Co., 168 N. Michigan Av., Chicago, Ill.
(As stated in the Policy, the value of all specific indemnities increases 10% each year your policy is renewed.)

FILL IN AND MAIL COUPON

☐ NEW POLICY OR ☐ RENEWAL
Check here if you wish new policy. Check here if you wish old policy renewed.

APPLICATION for $7,500.00 TRAVEL ACCIDENT INSURANCE POLICY
Issued to Readers of The Chicago Tribune

(Fill Out This Application and Send to Tribune Insurance Dept., FEDERAL LIFE INSURANCE COMPANY, 168 North Michigan Ave., Chicago, Illinois, with Registration fee of $1.00—Money Order or Check, made payable to Federal Life Insurance Co.)

I certify that I am or will become a reader of The Chicago Tribune and hereby apply for a $7,500.00 Policy in The Federal Life Insurance Company, issued only to readers of The Chicago Tribune. (If you wish a new Policy, ALL QUESTIONS BELOW MUST BE ANSWERED. If you wish to renew a Policy previously issued to you, indicate above and fill in name and address only.)

FULL NAME.....
ADDRESS..... Street, City, State
PLACE OF BIRTH..... AGE.....
DATE OF BIRTH—MONTH..... DAY..... YEAR.....
ARE YOU TOTALLY BLIND OR DEAF?..... ARE YOU CRIPPLED TO THE EXTENT THAT YOU CANNOT TRAVEL SAFELY IN PUBLIC PLACES?

WRITE HERE NAME AND ADDRESS OF PERSON TO WHOM YOU WANT INSURANCE PAID IN CASE YOU ARE KILLED; OTHERWISE IT WILL BE PAYABLE TO YOUR ESTATE.
BENEFICIARY'S NAME.....
RELATIONSHIP.....
ADDRESS.....

No more than one of these Accident Insurance Policies will be issued to any one.
This offer open only to persons between the ages of 10 and 70.

YOUTH, 21, GETS $6,000,000 GIFT ON HIS BIRTHDAY

Huge Fortune Is Present from Grandfather.

A 21 year old youth sat in his suite at the Drake hotel yesterday and contemplated a $6,000,000 birthday present, the gift of his grandfather, F. W. Matthiessen, late manufacturer of La Salle, Ill. The boy was confronted with the problem of how to spend approximately $1,000 a day, the income from the estate over which he has absolute control.

One year ago, Philip Challenger, the heir, was a Chicago newspaper reporter, loitering about police stations in search of news. His salary then was $18 a week. Before that, he had been a bank clerk in Los Angeles. His parents are Dr. and Mrs. P. C. Challenger, of Santa Barbara, Cal., who helped him celebrate his 21st birthday in Chicago yesterday.

Assigns Control to Father.

Young Challenger's first act was to assign control of his estate to his father. He will receive the income, but the principal may not be touched by him. Next, he voiced his plans for enjoying his fortune.

For five years Challenger will tour the world, visiting out-of-the-way places with Norton Stewart, curator of the Museum of National History at Santa Barbara.

He will visit New Zealand first, according to his plans, and engage in research work with Stewart. The boy has become especially interested in archaeological work, his father declared. Young Challenger was modest about his ambitions, preferring to talk about the sport he will encounter in his travels. He was enthusiastic in discussing big game hunting.

No Lucky Girl, He Says.

When he returns from abroad, the youthful millionaire will be 26 years old. What he will do then, he could not say. There are no matrimonial ideas in his head, he asserted.

Mr. Matthiessen, who deeded the fortune to Challenger, died in February, 1918. He was a partner with Edward C. Hegeler in the Matthiessen & Hegeler Zinc company plant at La Salle, which was one of the largest in America. Mr. Hegeler was the father-in-law of C. Bai Lihme, whose daughter, Anita, married Prince Edward Lobkowicz of Hungary in 1925.

Youth Inherits $6,000,000 Estate



Philip Challenger, 21 years old, who yesterday came into possession of $6,000,000 left by his grandfather, F. W. Matthiessen. The fund has been placed in trust for the youth. [Underwood & Underwood Photo.]

HIT-RUN DRIVER KILLS VICTIM, 73; FIVE OTHERS DIE

Police last night were seeking a motorist who struck John B. Le Bel, 73 years old, 2008 Ogden avenue, and left him dying in the street at Oakley boulevard and Fulton street. The body of the elderly man, who was a cabinet maker, was found a few minutes after the accident and taken to the county morgue.

This death and five others during the day raised Cook county's motor toll for 1928 to 986. The other victims:

Nick Masny, 46 years old, 13243 Houston street. Killed when his car was struck by a train while he was driving across the Pennsylvania railroad tracks at 134th street.

Mrs. Anna Kubiak, 58 years old, 1016 west 31st street. Struck by an automobile last night in front of 823 West 31st street. The driver was Peter Stocka, 4424 Maplewood avenue.

Anthony O'Donnell, 8 years old, 712 South Tripp. Died of injuries suffered Nov. 28, when he fell from an ash truck upon which he was "hitching" a ride, and was run over by a trailer.

George Neuschutz, 15 years old, 2115 West 26th street. Died of injuries suffered Thursday night when he was struck at Halsted and 48th streets by an automobile driven by Charles Evans, 444 West 31st place.

Christ Moe, 48 years old, 1527 Wicker Park avenue. Died of injuries received Friday, when he was struck at Western avenue and Harrison street by a car driven by Frank McBride of Bellwood, Ill.

In Michigan City, Ind., Louis Ericson, 65 years old, an employé of the Pullman company, was killed by a Michigan Central train that struck his auto on a grade crossing.

BON AIR-VANDERBILT, Augusta, Georgia. Opens December 20th. Sunshine and Golf. Special rates for Christmas Holidays.—Advt.

ARENDS IS HELD AS PEDDLER OF STOLEN WATCHES

Abandoned by Friends in Latest Scrape.

Left in solitude in a detention room at the detective bureau last night while awaiting police interrogation concerning a stock of stolen watches, Abie Arends conducted a personal examination of conscience. After treading three hours down the soiled corridors of his memory Abie emerged gloomy, with the admission that he's an abandoned soul.

Now and then as Abie sat bowed on the bench, his hands clasped over his bald pate, a sigh welled up from 'way down in his tan spatted boots, creating a sparkle in his diamond stud as his chest heaved to release it. Recollection, it seemed, was carrying him back over the glories and shames of his career to the heyday when 22d street was his domain and there were lost women to earn him profits in small coin.

Becomes Fight Promoter.

Abie was young then and life was beckoning with bright promises, some of which were fulfilled. For shortly after Mayor Busse cleaned out the 22d street dives Abie oozed his way into pugilism—not as a fighter, for Abie's fistic talents were negligible—but as a promoter, or so he says.

Came the day when Abie was able to run down to Florida for a holiday and a round of sport—not the sport he had trafficked with in the past—but real sport on the golf links. Came too the rise of William Hale Thompson, a politician to whom the erstwhile divekeeper hitched his star.

At first it was just a casual appearance at a fight benefit sponsored by the mayor. Then, and with increasing frequency, a trip on one of the mayor's junkets, where Abie, who had picked up skill as a toady, distinguished himself as hizzoner's boot licker.

America First Leader.

Followed Mayor Thompson's retirement after his first two administrations and a hiatus in the Arends' career. But another campaign was coming and Abie was ready to blossom forth as chief bouncer and maestro of song at America First campaign meetings.

While Abie awaited an interview with Deputy Police Commissioner Stege last night, some one recalled that for all his sterling loyalty to the Thompson cause, Arends never got on the pay roll.

"Naw, the campaign didn't get me nothing," he observed mournfully, "I didn't want nothing. I'm as clean as a hound's tooth and nobody ever found me on a pay roll."

Abie's declaration on the hound's tooth provoked a question on the status of the case wherein he was charged with attacking a 13 year old girl at his summer home near Crown Point, Ind.

"Bum rap, bum rap," insisted Abie. "I went down there and beat the rap on a disorderly charge."

New About the Watches.

But Deputy Stege was by this time ready to interview Arends concerning those stolen watches. No, Abie didn't know the timepieces were part of a $50,000 stock lifted from the room of E. J. Schulze, New York jewelry salesman, when he was stopping at a St. Louis hotel. Abie had 24 of the watches and could account for every one of them.

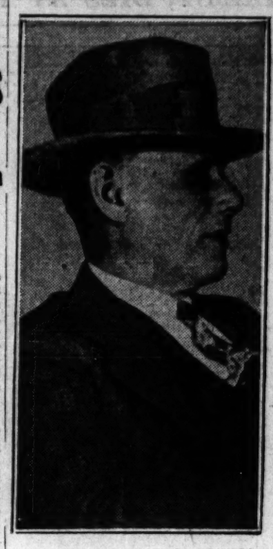
About six months ago, it seemed, he met up with one Joe Firestone, an habitue like himself, of the Comedy club over Lindy's restaurant in Randolph street. Comedy was bred there, it developed, for Mr. Firestone, known to the police as a fence, asked Abie to join him in the jewelry business.

Well, times were dull and the modest melody entitled "Big Bill the Builder" was only a whispered memory. So Abie agreed and took 24 of Mr. Firestone's watches. He went among his friends and those he thought his friends.

Health Commissioner Kegel wouldn't buy, but an employé of his, Dr. Joseph B. Sonnenschein, 5443 Eastview avenue, took five at $100 apiece. Others Abie peddled along the Rialto, among his acquaintances of the ring and the footlights.

A police detail was sent to the Hotel Davis to nab Mr. Firestone. Meanwhile Arends sat alone, abandoned, for not even a bondsman appeared to bail him out on a charge of receiving stolen property.

ABIE GIVES UP



Abie Arends, who surrendered last night to face questioning on sale of stolen watches to city hall employes. [TRIBUNE Photo.]

X'MAS Luggage Sale



Traveling Bag Price $7.75, $10.75

Others up to $25

Genuine cowhide leather, black or brown; sewed frame, 3 inside pockets, solid brass trimmings. 18-inch size.

Bill Folds, $1.00 up to $20.00.
Fitted Suit Cases, $14.75 up to $200.
Brief Cases, $3.75 to $50.00.
Men's Dressing Cases, $5.00 to $30.00.
Wardrobe Trunks, $18.75 to $100.

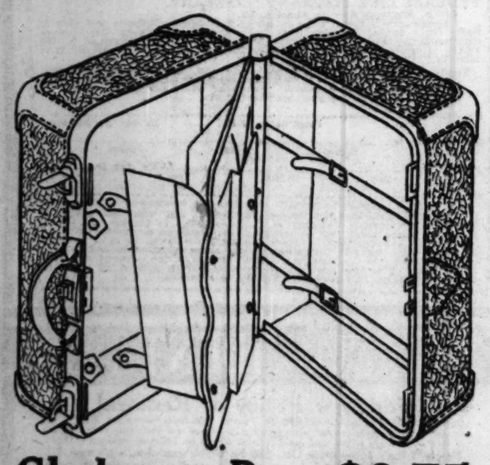


Fitted Suitcase at $15.75

An Exceptional Value

Black cobra grain, sturdily built and smartly lined; with a complete set of shell, amber or pearl fittings. Sizes 22 to 24 inches.

Others up to $65



Gladstone Bag, $9.75

GUARANTEED

Backed by Keith's 20-Year-Old Reputation for Fine Luggage!

Here is an extra special luggage value, more outstanding than anything we have ever offered in our 20 years' experience. Beautiful standard size, 22x9x13 inch Gladstone Bags. Sewed frame and sewed reinforced corners. Large, roomy inside pocket and shirt folds. Pig grain lining. Comfortable, solid leather handle. Lock and two catches. Compare our prices with *wholesale prices* before buying elsewhere. Dealers not excluded at this sale.

WARDROBE TRUNKS—FROM $16 TO $50

ADDED SPECIALS—Included with the Extra Special are 20 different styles insured Indestructo Wardrobe Trunks at WHOLESALE PRICES.

Mail Orders Promptly Filled
We Specialize in European Luggage

H. H. KEITH

Twenty Years in the Loop
17 North State St.
Stevens Bldg.—13th Floor

At CABLE'S

Home of the Artistic CONOVER



$100 DOWN PLACES A BABY GRAND IN YOUR HOME

Timely Price Reductions

ON ALL

Brand New, Slightly Used and Used

MASON & HAMLIN

GRAND PIANOS AND AMPICOS

We are overstocked, and, desirous of closing out this entire line, offer these instruments at prices that can not be duplicated.

Listed are only a few sample savings:

	Formerly	NOW
Mason & Hamlin Studio Grand (Mahogany)	$2,000	$1,395
Mason & Hamlin Baby Grand (Ebony)	1,650	1,425
Mason & Hamlin Parlor Grand (Mahogany)	2,375	1,695
Mason & Hamlin Parlor Grand (Mahogany)	2,375	1,875
Mason & Hamlin Baby Grand (Mahogany)	1,800	1,575
Mason & Hamlin Studio Grand (Ebony)	1,850	1,475
Mason & Hamlin Parlor Grand (Ebony)	2,175	1,675

New Mason & Hamlin Baby Grands—at a discount of 10%

New Mason & Hamlin Studio Grands; finished in Mahogany—at a discount of 15%

New Mason & Hamlin Parlor Grands; Mahogany and Ebony—at a discount of 25%

AMPICOS Both new and used—at discounts of **10% to 30%**

All instruments offered during this sale are fully guaranteed by this fifty-year-old Music Institution

CABLE
Piano Company

PIANOS — PHONOGRAPHS — RADIOS

Cable Corner — Wabash *and* Jackson

SAMSON'S
Christmas Sale

TABLE FLOOR BRIDGE BOUDOIR **LAMPS**

$10,000 WORTH OF XMAS GIFTS



MODERN ART LAMP
Beautiful silk shade and pottery base. Regular $12 value $9



MODERN ART LAMP
Mica Shade and Transparent Base. Regular $16.50 value, at $12.00



DRESDEN DOLL LAMP
With crotonne shade, $2 value wired complete, for.. $1

CANDLESTICKS
Pair of Wrought Iron Candlesticks, wired complete. Regular $4 value, each $1



BOUDOIR LAMP
Decorated Boudoir Lamp and Parchment Shade, $2 value, complete $1

TOASTER
Large size. Fully nickel plated. Regular $1.75 value $1



This beautiful Swedish Iron Fixture in candle or drop. Reg. $35 val. Newest style, finish, $19.95



Crystal Wall Brackets to match crystal fixtures; 1-light, $4; 2-light at $6

SAMSON FIXTURES

63 WEST LAKE ST., *Near Dearborn*

Out-of-Town Orders—Add 30c for Packing Each Fixture

24 Years of Faithful Service on Lake Street

A GREAT EXPANSION

In One of America's Largest Stores

Has created a demand for EXPERIENCED MEN for the following positions in their Retail Store Organizations

Manager of Road Supervisors

This position will appeal to highly experienced and exceptionally trained chain store men. He will have charge of the various road supervisors and they will look to him for executive direction.

Our Tremendous Growth Has Also Created Openings

In Our Metropolitan Department Stores

Managers — *Advertising Supervisors*
Superintendents — *Display and Layout Supervisors*
Merchandise Supervisors — *Window Trimmers*

In Our Chain Stores

Road Supervisors — *Managers*

Only those of considerable experience and proven ability need apply. Your application will be treated confidentially, if you wish. The openings are immediate. Tell us your age, experience, and salary expected—and any other details you think will help us in deciding on your application. Address M J 159, CHICAGO TRIBUNE.

A Great Store in a Great City
THE FAIR
54 Years of Faithful Service

Featured in the BARGAIN BASEMENT

For Christmas! What Better Gift?



Select Buster Brown Guaranteed Hosiery—At

89c

Sheer Silk Chiffon

Beautifully fashioned and delicately tinted, in the latest and most favored shades! Every woman will adore a gift of a half dozen—or more! Select tomorrow—we'll help you select—and furnish a lovely gift box, too!

Service Weights

To supply your own everyday needs—or to include in your list of gifts. Buster Brown quality—in wanted colors—also at 89c.

Sports Hose

Sizes for Misses and Little Women

48c

The smartest patterns and colors! Snug and warm for cold weather wear! All make most acceptable gifts!

Children's Stockings

23c pr.

Splendid qualities for boys and girls—in every wanted color. All sizes included.

BUSTER BROWN HOSIERY

Store in a Great City
E FAIR
of Faithful Service—34
ured in the
GAIN
EMENT
Christmas!
at Better
Gift?
Select
ter Brown
aranteed
osiery—
At
89c
heer
Silk
hiffon
tfully fashioned and
ely tinted, in the
and most favored
! Every woman will
a gift of a half
—or more! Select
row—we'll help you
—and furnish a
gift box, too!
ervice
eights
ply your own every-
eds—or to include in
list of gifts. Buster
quality—in wanted
—also at 89c.
rts Hose
es for Misses
Little Women
48c
martest patterns and
! Snug and warm for
eather wear! All make
acceptable gifts!
hildren's
tockings
3c pr.
id qualities for boys
girls—in every wanted
All sizes included.
USTER
ROWN
OSIERY

FOUR CHRISTMAS TREES TO HERALD HOLIDAY SPIRIT

Start Work Tomorrow on Tribune Giants.

BY KATHLEEN McLAUGHLIN.

Christmas—count the days—will soon be here and THE TRIBUNE is starting tomorrow to help along the holiday spirit by erecting a community Christmas tree in Grant park, opposite Madison street. Not an ordinary tree of the time worn type, but one that will sparkle and glitter in a modern manner and with a greater beauty than ever before, in the opinion of the experts who have planned it. Downtown Chicago will get the benefit of the Grant park tree, but in the fuff, for each of these sections of the city is to have one like it. The Midway, indeed, will have a replica of the lake front beauty.

All Will Be Ready Soon.

North siders will gather about a tree to be erected at the North avenue entrance to Lincoln park. The west side's Yuletide emblem will be at the Washington boulevard entrance to Garfield park, and south siders will see their tree set opposite the Fountain of Time, on the Midway. All will be completed in the next few days.

Architects, illumination experts, electricians and builders have contributed to the plans and specifications for these trees. They have given time, study and effort to insure their charm and enhance their beauty. And they are eager as youngsters to see the realization of their plans.

More than a score of trees cleverly massed to present the illusion of one mammoth tree, will make up the Grant park emblem of Christmas. The main or top tree alone is forty feet in height, and will be topped by a star measuring thirty inches in diameter.

Plan New Decorations.

For the tinsel and glitter so essential to the gala attire of this forest monarch, there will be the newest of Christmas tree decorations—spangles measuring ten inches across, large colored balls and artificial icicles that will shimmer and gleam with every movement of the branches.

The most radical departure in this Christmas tree will be the absence of the usual colored light bulbs strung through the limbs. Instead, colored flood lights will be concealed below and at a short distance from the tree, playing upon it every color of the rainbow, and reflecting these colors in the glitter of the ornamentation. The entire tree will be sprayed with a solution of chemicals to make it appear frosted. This effect, the builders promise, will provide an entirely novel sight for those who visit the tree in Grant park, and also the one on the Midway.

Because they are under the supervision of the park boards to the extent of illumination the Garfield park and the Lincoln park trees will utilize the usual colored lights as well as carry an array of brilliant ornaments.

Architect Is Designer.

Pierre Blouke, architect, designed the arrangement and the ornamentation for the Grant park and the Midway trees. He worked with a committee headed by Gearhardt Meyne, chairman, who, with E. D. Tillson, illumination expert for the Commonwealth Edison company, H. H. Lovell of the Illinois Bell Telephone company, and a number of others, have given their time to make Christmas happier through the beauty of THE TRIBUNE trees.

Musical programs are being worked out in the various neighborhoods and will be held during the holidays around these community centers as has been related in the Metropolitan section of THE TRIBUNE.

BOY SCOUTS WITH 14,000 MEMBERS SET NEW RECORD

The membership of Boy Scouts in Chicago reached a new high total of more than 14,000, it was reported from headquarters last night where last minute registrations were coming in too fast for auditing. More than 1,000 new memberships have been received, and several hundred more were expected.

The campaign for new members will reach its climax on Friday and Saturday at a scout jamboree at the Coliseum, where they will be sworn into the Chicago council in a public demonstration. James E. West, chief scout executive of the national organization, and Walter W. Head, president of the national council, will swear in the new members in the presence of 11,000 Boy Scouts of the city, their parents and friends.

In addition to the campaign for new memberships, 350 boys, in an advance in rank competition, have earned second class rank, and 175 first class rank. Troop awards will be presented at the jamboree.

BABY SCALDED TO DEATH.

Donald Burns, 2 years old, was fatally scalded yesterday when he pulled a pot of tea from the gas stove in his home, 4655 Winnemac avenue.

If You Take Cold Easily You Are Vitamin-starved—Take
SCOTT'S EMULSION
It Protects The Body with Cod-liver Oil Vitamins
Scott & Bowne, Bloomfield, N. J. 29-28

Crowds Jam Loop in Christmas Shopping Rush



Scene yesterday on State street looking north from Madison street as crowds milled in and out of stores, hunting for Christmas gifts. Such crowds will be seen daily until Santa makes his rounds.
[TRIBUNE Photo.]

WAR ON CANCER EARLY, PLEA OF DR. CHARLES MAYO

Woman's Club Opens War on Disease.

The prevalence of cancer which is curable only when caught at its earliest stages was discussed yesterday by Dr. Charles Mayo, renowned surgeon and head of the Rochester, Minn., clinic, who urged that people be taught to recognize the danger singals of cancer and to consult a physician before the disease gets beyond control.

Dr. Mayo was one of a group of noted specialists who addressed the meeting of the Chicago Woman's club, which held the forum as its first step in a campaign to fight cancer "with knowledge."

Dr. Mayo spoke of the lengthening of the average life of an individual by the eradication of various diseases, and said he hoped these facts would stimulate warfare against cancer, which kills 125,000 Americans a year. "There are other diseases which occur with greater frequency but none which is so generally fatal," he said.

The history of the cancer movement was reviewed by Dr. Frank Billings. He spoke of the cancer clinic appointed here last October by Dr. Mayo and predicted that it will do useful work.

"There are already four great medical research laboratories in Chicago," Dr. Billings said, naming Chicago, Illinois, Northwestern, and Loyola universities. "I am certain these institutions, backed by the energy and enthusiasm of the Woman's club, can accomplish great things in the future."

Dr. Franklin Martin, president of the American College of Surgeons, advised that the question be looked at in a large way, and said any plans made by the Woman's club should be based upon a thorough study of the needs and opportunities.

Advanced Cases Fatal.

According to Dr. George A. Soper, former managing director of the American Society for Control of Cancer, the prevalence of cancer has never been accurately estimated. "We know only that every advanced case of cancer that has come to the notice of medical men has proved fatal," he said. "We do not know how many persons with the beginnings of cancer, or cancer in an arrested form, have died from other causes before the disease was discovered."

"The chief opposition in solving the problem of cancer," according to Dr. M. L. Harris, president-elect of the American Medical association, "is the attitude of some misguided persons who disapprove of animal experimentation." Dr. Harris said every important surgical discovery had been made by experimenting on animals.

Solution Is Inevitable.

Dr. Irving S. Cutter, dean of the Northwestern Medical school, said every medical center is engaged in trying to solve the problem of cancer. "Probably each laboratory approaches the question in a different manner, but with combined scientific effort, it is inevitable that a solution will be found," he said. "Doctors are incurably optimistic," he asserted. "They keep striving, always feeling the solution is just around the corner."

The Chicago Medical association has responded to the lead taken by the Women's club, and under the combined auspices of the two organizations, Dr. Soper will repeat his lecture, "The Present Status of the Cancer Problem," next Wednesday afternoon. The hour and place have not been announced.

EMPLOYES FLEE BOUL. MICH. FIRE.

A fire which started in the basement of a 12 story office building at 22 South Michigan boulevard yesterday caused several employes of the building to flee down the fire escape. The fire started in an electrician's storage room beneath Huyler's restaurant.

AN IDEAL XMAS GIFT FOR THE ENTIRE FAMILY
$550 Combination
Brunswick Panatrope
WITH ELECTRIC PICK-UP AND
7 A. C. Tube Radiola
Now Only $298
As Low As $10 Per Month
Small Additional Carrying Charge
Open Sunday 12 Noon Until 7 P. M.
SALE
This wonderful Brunswick Radiola Combination—a remarkable all Electric Panatrope and 7 A C tube Radiola. Just plug in your light socket. Not a gift for today or tomorrow, but a gift for the entire family for years to come. Brings into your home all the world's finest music and entertainment—both radio and phonograph. Be sure to see and hear this combination before you buy.
Beautiful Genuine Walnut Cabinets

Trade in Your Old
Radio—Phonograph—Piano
or Other Musical Instrument
We Will Allow Full Present Cash Value
Delivery Will Be Held Till Xmas if Desired
Compact and Convenient
Every device controlling the operation of this astonishing instrument is conveniently placed on the operating board. Moreover, the operation is simplicity itself. Notice how the controls are located so that a person standing in any position may manipulate the action with ease.


Every Instrument Brand New and Fully Guaranteed
VIEW OF SET WITH TOP LID RAISED
FREE TRIAL in your own home. No obligation to buy. Phone our nearest store for Free Home Demonstration if you cannot call.
On Sale Exclusively at Our North and South Side Stores
A. L. OWEN MUSIC CO.
4736-38 BROADWAY
1101-3 E. 63d Street
Phone Longbeach 1314
(4 Doors South of Riviera Theater)
Phone Midway 3269
(Cor. of Greenwood Ave.)
RADIOLA, ZENITH, HOWARD, MAJESTIC, BRUNSWICK, VICTOR
Open Sunday 12 Noon Until 7 P. M.—Evenings Until 10 P. M.

HUSBAND, FACING DIVORCE, FIGHTS FOR OLD IDEALS

Pits Tradition Against "Modern" Ethics.

A matrimonial problem of middle age was revealed yesterday by Ralph Fisher, a consulting accountant of 327 South La Salle street, in his answer to a suit for divorce brought against him by Mrs. Emily A. Fisher, 115 Kedzie street, Evanston. They were married in 1899 and both are more than 50 years old.

Mr. Fisher alleges that in the last few years his wife has conceived ultra-modern views, antagonistic to matrimony as an institution. Two years ago, when they separated, she requested a "trial divorce," he avers. His formal answer, drawn by the law firm of Socrates & Davis, quotes what purports to be a part of her letter to him as follows:

"I know you would have been much improved if you could understand anything pertaining to the church. As for myself, I have cut out church and all pertaining to it. You have been the direct cause, so you might pray a little over that.

Asks "Trial Divorce."

"If you will agree to a divorce, a trial one, for a year, then at the end of the year, if I think anything of you, I will remarry you. I am greatly in favor of this, as we won't be together and at the end of a year will know more."

Mr. Fisher has not agreed to any divorce. He is fighting her efforts to get a decree. His pleading says he was reared to regard marriage as the foundation of our social system and that he still holds to the orthodox doctrines. He relates that he and his wife maintained "an old fashioned American home" in Evanston for many years, and that he does not want her to cut loose from the restraining influences of matrimony and left to nurture radical social theories.

Cites Effect on Children.

The possible influence of Mrs. Fisher's teachings upon their three children is cited by her husband as another reason she should not be granted a divorce. The pleading refers to "so-called social progress and social reform of these modern days of extremities, which are conducive of immorality and social instability." The children are Bartlett, 22 years old; Warren, 15, and Cynthia, 11.

Mrs. Fisher, in her bill, charges cruelty and asks for alimony, listing her husband's annual income at more than $20,000. He denies the cruelty allegations.

NO POLITICS IN THIS JOB, SWANSON TELLS HIS 12 POLICEMEN

The twelve policemen assigned to the office of State's Attorney Swanson reported for duty yesterday morning. The men were taken to the prosecutor's office by Deputy Commissioner John P. Stege, who warned them that unless they do their work efficiently they will be immediately transferred.

"This is not a political office," State's Attorney Swanson told the policemen. "No one will be able to pull you off your work and I expect you to do your duty at all times. I will protect you in whatever work you are doing regardless of any interference by politicians."

Prosecutor Swanson said he will not have forty or fifty policemen assigned to his office as former state's attorneys have done. He will expect the police department to take care of ordinary investigations, he said.

97 DIE OF FLU IN LOS ANGELES IN SEVEN DAYS

Los Angeles, Cal., Dec. 8.—[Special.]—Ninety-seven deaths occurred and 4,084 cases of flu were reported here during the first seven days of December, according to figures announced today by Dr. George Parrish, city health officer.

The totals in the last twenty-four hour checkup were 16 deaths and 525 new cases. The death rate of the disease has increased from 1.69 per cent during November to 2.32 per cent in December.

There are supposed to have been 80,000 recognized cases of flu since the epidemic became a source of Los Angeles' concern early last month. Many of the cases, Dr. Parrish said, were not reported to the city health offices.

State and county health commissioners have made headquarters in Los Angeles for several weeks, and have brought in a corps of assistants to combat the epidemic.

Jean Hershoit, film star, is one of the week-end flu victims.

WORKER KILLED BY FALL.

Felix Gilkes, 45 years old, 2707 West 39th street, died yesterday from injuries he received when he fell while at work in the Cole Manufacturing company plant at 3315 South Western avenue.

Sale of
Tailored Woman
Dresses
Important reductions on sport, street, afternoon and evening gowns. Exquisite in their tailored simplicity of soft untrimmed lines, these Tailored Woman dresses are just what you will need for immediate wear—now they are much—much lower in price—$35—$59—$95.
All Sales Final
No Credits
No Exchanges
The Tailored Woman
750 NORTH MICHIGAN AVENUE


A gorgeous and vast display of dressing gowns
Exquisite robes of costly imported silks and velvets
These are the sumptuous, elegant kind. The silks and velvets are the finest, richest, rarest and costliest loomed in France—each robe's fully silk lined and finished off with a broad silk sash. A great selection at
$50 $60 $75
Warmly inter-lined robes of pure silk $40
These are the greatest value features we know - every robe's fully silk lined; every robe's warmly interlined. Gorgeous, rich, fancy patterns, bright or subdued-smart plain colors, exquisite broad silk sashes
$40
Rich robes specially priced at $25
Gorgeous patterns-all the colorings that you find in the richest imported silks - the same tones and shadings. You'll find them perfectly tailored and beautifully lined. Every robe has a rich, broad sash-a wonder value at
$25
Robes of blazer striped flannels
These are of fine flannels - the brightly colored kind the high school and university men like so much. You can't possibly match this value
$10.50
Robes of plain colored flannels
These are mighty smart robes - light but still very warm. Rich shades of brown, blue, red, green and tans. A competitionless value at
$20
House slippers to match all colors of robes
$2.50 to $10
ROBES 3rd FL.—SLIPPERS 8th FL.
MAURICE L. ROTHSCHILD
State at Jackson
MINNEAPOLIS CHICAGO ST. PAUL

ANDREW MELLON SENDS CHECK TO JAMES COUZENS

Mr. Public Pays in Tax Feud Windup.

(Continued from first page.)

that the value of the Ford stock sold by Couzens and his associates was only $2,500 a share in 1913 and that, therefore, their profit was much greater than had been estimated and that a much greater profits tax was due the government. One of these memoranda was filed by Senator James E. Watson [Rep., Ind.].

The treasury department paid no attention until 1925, when Couzens and Mellon were engaged in their controversy. Suddenly Mellon gave the word to go after Couzens. The demand for the additional taxes was made the day before it would have been outlawed by the statute of limitation. And the demand was based on the memoranda of 1921 and 1922.

Couzens Wins Refund.

Couzens and his associates went before the board of tax appeals and spent $1,000,000 defending the suit. How much the government spent in the effort to collect can only be guessed at. Eventually the board decided that Mellon's demand for additional taxes was not justified. The board held that instead of the stock being worth only $2,500, or even $9,000, in 1913, it was in reality worth $10,000 a share. Couzens and his associates, therefore, had not made so large a profit as Roper had estimated in 1920, and thus had paid a larger profit tax than the government was justified in exacting. They were found entitled to a refund of $3,000,000, which the government paid today.

The acrimonious controversy between Couzens and Mellon long ago died away, though its echoes linger on. One of these is a resolution by Couzens, pending in the senate, providing for an investigation of the action of Mellon in ordering the tax exaction proceedings against Couzens and his associates four years after the information on which the treasury acted was received.

TRAIN KILLS WORKER.

Tony Petroff, 42 years old, 615 West Adams street, a section hand in the employ of the Wabash railroad, was killed by a train yesterday while at work on the Wabash tracks at 47th street.

MENINGITIS VICTIM



Dr. Serguis Felix Arquin, county hospital interne, who died of spinal meningitis contracted while treating child.

(Story on page 1.)

MAN FOUND SLAIN IN ROAD; MAY BE VICTIM OF 'RIDE'

The bullet riddled body of John LaPazza, 27 years old, 139 North 25th avenue, Melrose Park, was found yesterday at 17th avenue and 23d street, North Riverside. Apparently he had been "taken for a ride" by his enemies.

Chief of Police Arthur Beltz of North Riverside said that the position of the body indicated that LaPazza, unconscious, had been placed in the road and that his killers then fired into his body. Identification was made by Chief of Police Rocco Passarella of Melrose Park, who arrested LaPazza several months ago on a charge of attacking a young woman.

Chief Passarella's theory was that relatives of the girl may have taken personal revenge. He denied that the man who was slain was engaged in the alcohol business. From other sources it was learned, however, that he was a truck driver for an alcohol ring. He attended the funeral of Tony Lombardo, underworld chieftain who was killed in the loop, and the federal authorities are said to have been seeking him.

ROBBER SLAYS POLICEMAN IN PISTOL BATTLE

Duel to Death in Store as Customers Look On.

Patrolman Michael Lynch, 38 years old, 7756 South Ada street, was shot and killed late yesterday afternoon in a battle with a Negro holdup man in the Atlantic and Pacific Tea company store at 458 East 37th street.

It was Lynch's reckless disregard of danger in an attempt to protect the employés and customers of the store that caused his death. During the last few weeks a gang of robbers had been preying on shops in the neighborhood and special guards had been assigned from the Stanton avenue station to get them. Lynch's orders were to remain concealed and to shoot from cover at any robbers.

Negro Holds Up Manager.

He was in a rear room, at a vantage point that permitted him a view of the store, when the bandit entered. The robber's pistol was drawn and without delay he stepped over to the manager, William Ennis, and commanded that he raise his hands. Robber and victim stood so close together that the policeman could not fire without endangering Ennis.

So instead of firing from cover, he ran into the front part of the store with his own pistol ready. As the Negro fell back from Ennis, Patrolman Lynch fired. He missed. The Negro fired back. A bullet struck Lynch in the heart. As he fell, dying, the robber fled. A second bullet from the policeman's gun, fired as he plunged to the floor, also missed.

Three Customers See Duel.

The battle was witnessed by Miss Louise Dorsey, 426 South Park way, a clerk, and three customers, all colored. Several suspects were taken into custody during the evening, but the witnesses failed to identify any of them.

Patrolman Lynch had been on the police force for seven years. Most of his service was on the west side. Three months ago he was transferred from the Maxwell Street station to Stanton avenue. He is survived by his widow and four children.

He Refused to Take a Bath, So Bride Asks for Divorce

Cedar Rapids, Ia., Dec. 8.—[Special.]—Mrs. Ruth Florence Mack brought suit for divorce from George Mack today on the grounds he refused to take a bath. The couple were married on last June 6 and lived together until November.

BUILT BY BALDWIN



The New Model

HOWARD

Small Size

GRAND

In Period or Colonial Models as Low as

$685

Over 175,000 Howard pianos have been manufactured by Baldwin—this new model is a result of four years development work by Baldwin acoustic engineers—come in Monday and hear this new Howard—it is *different*.

$50 DOWN *will deliver one of these to YOUR home for Christmas. Pay the balance over a period of years on the liberal Baldwin financial plan.*

TRADE IN YOUR UPRIGHT—PHONE US FOR ESTIMATE—Wabash 6900

THE BALDWIN PIANO CO.

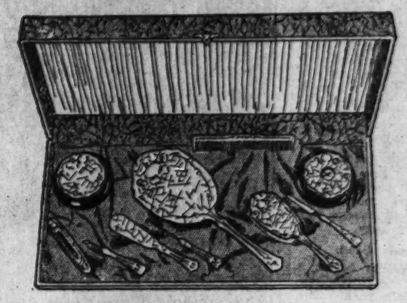
OPEN EVENINGS! 323 S. WABASH OPEN EVENINGS!

AN EXCEPTIONAL SPECIAL FOR CHRISTMAS!

Three convenient Chicago Stores
209 S. State Street, 4th floor Republic Bldg.
6520 S. Halsted St.
3306 Lincoln Ave.

Open Evenings and Sundays until Christmas

SPECIAL!
10 Piece Dresser Set



A very attractive gift for her. A ten piece pearl on amber dresser set in popular new shades of rose, blue, jade, maize and white. Set complete with beautifully made gift box that harmonizes with the fittings. $1 weekly.

$18.85

We have an unusually large selection of dresser sets in attractive gift boxes priced from $9.75 and upward, which may be had on convenient terms.

Illustrating a few of the many beautiful and practical gifts that are on display—nationally advertised watches and silverware, diamond rings for men and women, clocks, luggage and a host of moderately priced gifts. As usual you have the convenience of our

EASY WEEKLY PAYMENT PLAN

HAND BAGS



Tooled leather steer-hide bag. Step-up gunmetal frame—coin purse and mirror.
$1.00 WEEKLY **$16.00**

Other leather bags from $2.95 and up.

DIAMONDS

Rings, brooches and bracelets in an unusually large selection.



This 3-stone diamond ring is very low priced at $33.75. 18K white gold mounting, 3 specially selected blue-white diamonds. Only $1.00 weekly.



A very modern diamond ring mounting of 18K white gold, set with a specially selected blue-white diamond. Only $1.50 weekly.



PLATINUM mounting, beautifully hand carved—specially selected blue-white diamond—an exceptional value at this price. Only $2.00 weekly.



This ring is very modern in design, the mounting is 18K white gold set with five specially selected blue-white diamonds. Only $3.00 weekly.

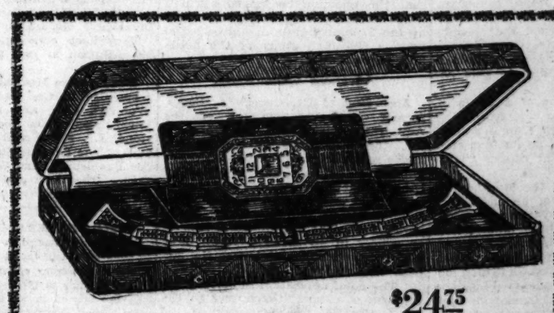


Westfield—artistic case, good timekeeper—complete with chromium plated band as illustrated.
$1.00 WEEKLY **$20.50**



15-J Bulova—white gold filled case, complete with white gold filled expansion bracelet.
$1.00 WEEKLY **$29.75**

We carry a very extensive selection of nationally advertised American wrist watches and the better Swiss makes, on credit at the regular cash prices.



15-J Hafis white gold filled engraved case, complete with extra white gold filled wrist band at no extra charge. An exceptional value at this low price. $1 weekly.
$24.75

WRIST WATCHES FOR MEN



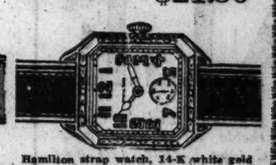
Trojan strap watch, good timekeeper, newly designed case.
$1.00 WEEKLY **$7.50**



Elgin Legionnaire strap watches, $19 to $27.50. Four new models. Elgin illustrated chromium plated case, cushioned shape, luminous dial and hands.
$1.00 WEEKLY **$21.50**



Illinois—white gold filled case—17 jewel movement, radium dial and hands.
$1.00 WEEKLY **$37.50**



Hamilton strap watch, 14-K white gold filled case—17-Jewel movement. Luminous dial.
$2.00 WEEKLY **$57.00**

We carry gents' wrist watches with either straps or mesh bands, whichever you prefer.



Lexsultra 15-J—14-K white gold filled case—complete with Wadsworth band.
$1.00 WEEKLY **$50.00**



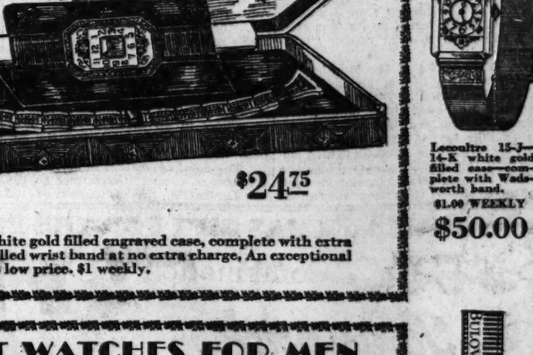
15-J Bulova movement—14-K solid white gold case—2 diamonds and 2 sapphires.
$1.00 WEEKLY **$49.50**

Women's wrist watches may be had with ribbons or with mesh or flexible wrist bands.



Double decker fitted case—tan moose grain deep buffed cowhide, silk lined. Containing eight hand decorated fittings in maize, white, blue and jade. Only $1.00 weekly
$25.50

Other fitted cases from $14.00 and up, on convenient terms.



$40

Community Plate Silverware

In Colonial cabinet—choice of 4 popular patterns—29 piece set, $40. Only $1 weekly.

Other nationally famous Silverware — 1847 Rogers Bros. and Holmes & Edwards — in all the popular patterns—on Credit at the regular Cash prices.



MUSICAL POWDER BOX

Musical powder box illustrated. Britannia white metal hand spun silken finish, plays two modern melodies—featured in five popular colors.
$1.00 WEEKLY **$6.45**



Heavy 14-karat white gold mounting, engraved shank set with a double head carved tiger eye.
$1.00 WEEKLY **$27.50**



Black onyx initial ring, modernistic design (in any initial or emblem).
$1.00 WEEKLY **$18.50**



Very special, 14-K white gold. May be had with either Amethyst, Topaz or Synthetic Emerald, surrounded by seed pearls. Yellow gold rose on corners.
$1.00 WEEKLY **$12.50**



14-K white gold, pierced, rose-bud on sides, set with a diamond cut synthetic Zircon surrounded with seed pearls.
$1.00 WEEKLY **$27.50**



Seed pearls and white gold flowers on edge of center stone. 14-K white gold, pierced mounting. Syn. Zircon or Syn. Ceylon Sapphire, $32.50. Gen. Topaz or Amethyst.
$1.00 WEEKLY **$30.00**

Open Every Evening and Sundays Until Christmas

Open Today Sunday

Olsen & Ebann

6520 South Halsted St. — 3306 Lincoln Avenue

Fourth Floor 209 South State Street Republic Bldg.

These Items on Sale at all of Our Stores—Note Our 3 Chicago Addresses

CHICAGO WOMAN LAWYER MEETS PHILANTHROPIST

'Twas in Paris; She Loses $6,000, Cash and Rings

BY HENRY WALES.

[Chicago Tribune Press Service.]

[Copyright: 1928: By The Chicago Tribune.]

PARIS, Dec. 8.—A former assistant state's attorney of Cook county, Mrs. Bess Sullivan Heptig, sister of Judge Philip Sullivan of Chicago, yesterday was the victim of one of the cleverest pair of crooks operating in Europe. She was swindled out of 30,000 francs (about $1,200) and jewelry worth 125,000 francs (about $5,000).

Mrs. Heptig will sail for America tomorrow on the steamer Paris. She identified the crooks from police photographs today.

Mrs. Heptig came to Paris a month ago and was living in a fashionable hotel in Rue Scribe. A couple of nights ago she went to the lounge after dinner for a cigaret. When her lighter would not work a tall, distinguished looking man offered her a match. The affable stranger said he was an Austrian named Fred Wacl, had lived in Chicago, and mentioned the late Charles Erbstein and others.

Another Stranger Appears.

The next day Mrs. Heptig encountered Wacl in the lobby of the hotel and they strolled on the boulevard. As they walked along a man just ahead dropped a bunch of keys when taking his handkerchief from his pocket.

"Look, that man dropped his keys," remarked the woman lawyer. Wacl picked them up.

"Thank you very much and God bless you," said the stranger in a rich brogue. "They are extremely valuable because they unlock my safety deposit boxes. I am so thankful I want you and your wife to have an aperitif with me right away."

Announces He's a Philanthropist.

"Pardon, but this lady is not my wife, just an acquaintance," interjected Wacl.

"It doesn't make any difference. She resembles my poor dead sister, Mary, who died of tuberculosis eight years ago, and I am now en route to Rome to give the holy father £1,000 [about $5,000] to say masses in her dear memory," the stranger said.

The trio had an aperitif and decided to have lunch, while the newcomer explained he was John Hogan, from Dublin, whose father died leaving an estate of $15,000,000 with instructions for the son to help worthy charities all over the world.

"Father told me to select thrifty, reputable people I could trust to aid me in distributing the funds in foreign lands," said Hogan as he showed newspaper clippings recounting the death of a Hogan in Ireland who had left an enormous estate.

"Perhaps you would undertake to help me distribute funds to worthy charities in your country," he told Mrs. Heptig. "I would like to distribute a couple of thousand pounds there. Whatever amount of money you show me, I will double, as my donation."

Wacl opened a wallet showing what seemed like 1,000 franc notes.

"I have a little over $1,000," Mrs. Heptig said.

"I will go to the bank, get some money from the vault, and meet you here in an hour," said Hogan.

A Little Black Valise.

The trio met at the appointed time. Hogan carried a little black valise.

"There is £3,000 (about $15,000) inside," he remarked.

Then turning to Mrs. Heptig, he said: "I want to tell you first about my dear sister, Mary, now deceased; Heaven rest her memory," and recited a long story of her life.

Finally Hogan said he must telephone and asked Wacl to show him the booth, requesting Mrs. Heptig to watch the valise containing the money.

Half an hour later, when the couple did not return Mrs. Heptig became suspicious, looked in her handbag, and found her cash and three rings she had placed inside were missing. The police told her Wacl had robbed her handbag while Hogan was telling the story of his sister. Hogan's valise contained a bunch of old newspapers.

THEY CRUISE ON AIR YACHT LIBERTY



Left to right: Mrs. Alicia Patterson Simpson, J. M. Patterson, owner of amphibian plane Liberty; Floyd Gibbons, and Lieut Frederick Becker, pilot, with plane before departure from Miami, Fla. The plane is now in Havana, where yesterday it had narrow escape in storm. [Pacific and Atlantic Photo.]

Near Smashup

[Copyright: 1928: By the New York Times.]

HAVANA, Dec. 8.—The amphibian air yacht Liberty narrowly escaped destruction at 4 o'clock this morning when a thirty knot wind suddenly whipped up the sea in Havana harbor, resulting in collisions of lighter craft due to dragging anchors.

Chief Engineer Charles J. Sutter and Radio Operator J. Russell Roe, who were sleeping aboard the air yacht, crawled out of the salon hatch in their pajamas and groped their way through the darkness and spray to the wing tip pontoons to ward off collisions with nearby craft.

Suddenly a dark hulk came drifting across the water toward her. It was a fifty foot pleasure launch with a dead engine and dragging anchors. The oncoming craft struck the bow of the left wing tip pontoon, but Sutter was able, with a boat hook, to push the airship out of the path. The movement, however, started Liberty's anchors dragging and the airship began drifting down wing across the harbor. Sutter and Roe started the port engine. Sutter took the controls and keeping the ship on the surface taxied into the wind and avoided further collisions.

J. M. Patterson, owner, and his daughter, Mrs. Alicia Patterson Simpson, were unaware of Liberty's nocturnal adventure until informed by the pilot and crew.

JUDGE WILL QUIZ OIL OFFICIAL IN TAXICAB HEARING

Evidence that J. L. Stone, an official of the United Petroleum company, received one and three-quarter cents for each gallon of gasoline sold to the Checker Taxi company was submitted to Master in Chancery Thomas J. Peden yesterday at the federal hearing into charges of graft against the taxi company officials. Charles E. Gauwer, president of the petroleum concern, who gave the testimony, stated, however, that the commission was for bringing in business to the company. The petroleum company had an exclusive contract to furnish gasoline to Checker drivers, Gauwer said.

Stone, whose reluctance to testify on Friday concerning his commission caused him to be taken into the custody of the marshal's office, was released yesterday by Federal Judge James H. Wilkerson. He will appear in court on Monday for examination by Judge Wilkerson.

Edward R. Litsinger, member of the board of review, notified the court of his appearance as associate counsel with Edgar J. Cook and Arthur Albert, who represent the taxi company.

RESCUE 11 FROM SHIPWRECK.

COPENHAGEN, Dec. 8.—(AP)—The Danish Coal company's steamer M. C. Monberg wireless her owners today that she had saved the entire crew of eleven men of the small Norwegian motorship Oplandet, wrecked in a Baltic storm.

Upheaval of Mexican Labor Only Sham, Portes Gil Says

BY JOHN CORNYN.

[Chicago Tribune Press Service.]

MEXICO CITY, Dec. 8.—The excitement raised by the labor leaders, headed by Luis Morones, former minister of commerce, labor and industry, in the ninth labor convention here for the last three days was a tempest in a teapot and had no national or social significance, according to a statement by Provisional President Emilio Portes Gil this morning.

The president said the labor convention, instead of discussing labor problems of the nation, for which it had assembled, busied itself exclusively with politics and laying a trap for former President Plutarco Elias Calles.

"Leaders Have No Followers."

President Portes Gil made light of the war paint and gestures of defiance to the government, saying the labor leaders had no followers outside of their immediate crowd, and that all the independent labor organizations throughout Mexico and numerous local branches of the C. R. O. M., or Mexican Federation of Labor, had signified their adherence to the Mexican government, and their intention of supporting the provisional president.

"The pretension of the C. R. O. M. to have more than 2,000,000 members within the labor organizations is absurd on the face of it," he said. "Such a claim would not be made in the United States, where the labor organization has been far expanded. I have official figures showing that the C. R. O. M. has less than 150,000 bona fide members on its roll, and these are confined almost exclusively to cities and the larger towns. Of the 3,000,000 or more agrarians, none belong to the C. R. O. M.

"Throughout the extensive oil regions the C. R. O. M. has not even the pretense of a labor organization or influence, nor in all the states, some of vast extent and large population. The railway organizations of the country have 14,000 miles of lines and thousands of employés. None belong to the C. R. O. M., and even in the factories probably less than 40 per cent of the workmen are C. R. O. M. members."

Independent Organizations Formed.

Contrasting the C. R. O. M. organization with independent labor organizations, President Portes Gil said that the independent organizations were organized so that funds which came into them were used to build labor headquarters and give insurance, and each member has a personal interest in the organization through his shares in it, whereas nothing like this has been done by the C. R. O. M. leaders, who formed a more or less autocratic government of the few.

The president admitted the possibility of organizing the independent labor units into a great labor organization which would be governed by the new labor bill now being discussed by the mixed commission, and which is intended to make possible the amicable working together of labor and capital.

Will Call Convention.

A prominent independent labor leader of national reputation admitted this morning that the independents would call a convention in Mexico City early next year to form such an organization, which would back the government. He said the premature closing of the ninth convention of the C. R. O. M. last night indicated the complete defeat of Señor Morones and the coming disruption of the C. R. O. M., which never would be able to exist without the government's moral and financial support.

Speaking of the attempt of the C. R. O. M. to force Gen. Calles into labor politics, President Portes Gil said:

"I am sure the Mexican nation is capable of understanding the real intentions of the labor leaders, who tried in the last few days to divide the revolutionary party for personal, selfish interests. Gen. Calles' declarations in this morning's press show clearly the underhanded tricks of the labor leaders in taking advantage of the presence of Gen. Calles in the C. R. O. M. convention to make him appear a party to the violent attacks made by Señor Morones and other C. R. O. M. leaders on the government.

Has Workers' Welfare at Heart.

"My government has at heart the welfare of the laboring classes of the republic, but I personally do not believe the way to help them is to sow discord and hatred in the bosom of the labor organizations and hearts of the masses for political ends. Notwithstanding the attacks upon the government, I am following the line of action laid down in my inaugural address of Nov. 30 for fair play to all parties. I expect continued support from the nation, as I had up to the present."

Winifred Rockefeller to Marry Yale Instructor

New York, Dec. 8.—[Special.]—Miss Winifred Rockefeller of Greenwich, Conn., daughter of Mr. and Mrs. Percy A. Rockefeller, and Brooks Emeny, a Yale instructor, obtained a marriage license here today. They are to be married here Dec. 15 in St. Bartholomew's church. Miss Rockefeller gave her age as 23 and said she was born in New York City. Mr. Emeny, born at Salem, O., the son of Frederick J., is 27 years old.

Chicago Citizen 70 Years, Celebrates 91st Birthday

William L. Southworth, 903 Airdrie place, a Chicagoan for more than 70 years, is celebrating his 91st birthday anniversary today. Mr. Southworth was born in New York and is a civil war veteran. He engaged in the lumber business here in 1866 and was secretary of the first Chicago Lumbermen's exchange. He has been a widower for the last 40 years.

Lane Bryant
101 N. Wabash Ave.
Also *New* Entrance on Washington St.

The Gift of Furs
or the coat you want for yourself if bought here is sure to please



Special Offer for This Week
Fur Coats
$265
Women's and Misses' Styles and Sizes 16+ to 56

Hudson Seal (dyed Muskrat) Fur Coats and beautiful deep dark specially selected Raccoon Coats, as sold by Lane Bryant, are most satisfactory for all smart occasions. Fashionable, durable, warm, slenderizing. This week we are offering very extraordinary values, in your size, at $265.

SUBSCRIBE FOR THE CHICAGO TRIBUNE

5 REASONS FOR OWNING A BRUNSWICK PANATROPE W·I·T·H RADIOLA



Brunswick Panatrope with Radiola, 3NC8. All-electric operated and equipped with electro-dynamic speaker. Complete, for $700

1 *New* Super-Heterodyne Radio
2 *New* Electro-Dynamic Speaker
3 *New* Panatrope Development
4 *New* Improved Record Filing
5 *New* Highboy Console Cabinet

THE combination's the thing nowadays. Reasons a-plenty why you should consider this new Brunswick combination before deciding on the choice of a certain Christmas gift. Both radio and recorded entertainment in the same cabinet—taking no more room than was formerly required by one. And the resources for entertainment doubled! What a combination of musical leaders! The Super-Heterodyne—always has been and is now the *radio* of *radios.* And no less pre-eminent is Brunswick's famous Panatrope. A new, truer tone quality is assured by the electro-dynamic speaker. The 3NC8 is just one of several models from which to make a selection. And here only in all Chicago, may be found Brunswick's entire new showing.



Brunswick Album Sets of Gilbert and Sullivan Operas

Sparkling, naive, joyously tuneful—and there's scarce a person but would count himself fortunate to receive one or two sets of these Brunswick records. In Album Sets from $7. Hear them in our Record Section —*Street Floor.*

Brunswicks for D. C. Operation

Brunswick has given special thought for the convenience of Chicagoans living in the area between 39th Street and North Avenue, in which district only direct current is furnished. And Brunswick alone has provided combinations that are ready to operate on direct current. No readjustments necessary. D.C. models PR138 and PR148 at Lyon & Healy's.

Trade in Your Old Radio or Phonograph Toward This New Brunswick Combination

Other Brunswick Combinations from as low as $285 to $1045

Brunswicks in Many Styles at the Branch Stores, too

IN EVANSTON - - 625 *Davis Street*
NORTH SIDE - - 4646 *Sheridan Rd.*
SOUTH SIDE - - - 870 E. 63rd *Street*
NORTHWEST - 4047 *Milwaukee Avenue*

Lyon & Healy

LOOP STORE
Wabash at Jackson

The Store Is Open Evenings Till 9 o'Clock

MUSICAL POWDER BOX
...sical powder box illustrated, ...tannia white metal hand ...an silken finish, plays two ...odern melodies—featured in ...o popular colors.
...00 WEEKLY $6.45

...ssy 14-karat white gold ...unting, engraved shank set ...th a double head carved tiger ...
...00 WEEKLY $27.50

...ck onyx initial ring, modern...ic design (in any initial or ...blem).
...00 WEEKLY $18.50

...ry special, 14-K white gold. ...ay be had with either Amet...yst, Topaz or Synthetic Em...ld, surrounded by seed pearls. ...llow gold rose on corners.
...00 WEEKLY $12.50

...4-K white gold, pierced, rose...ed on sides, set with a diamond ...et synthetic Zircon surround...d with seed pearls.
...00 WEEKLY $27.50

...eed pearls and white gold ...owers on edge of center stone. ...4-K white gold, pierced mount...ng. Syn. Zircon or Syn. Ceylon ...Sapphires, $32.50, Gen. Topaz or ...Amethyst.
...00 WEEKLY $30.00

INAUGURATION OF EMMERSON SET FOR JANUARY 14

Assembly Convenes Jan. 9; Dates Are Late.

BY PARKE BROWN.

Dates for the convening of the next Fifty-sixth Illinois general assembly and the inauguration of Louis L. Emmerson as governor of the state are the latest possible under the state constitution. Both houses of the legislature are to meet on Jan. 9 and the governor elect will be inducted into office on Jan. 14.

These facts are considered of general interest because of a widespread assumption that the new administration would take hold immediately after New Year's day and that the lawmakers at the same time would take up the grind of their weekly sessions. But the chances are that the legislature, except for preliminary steps, probably will not get into action until after Gov. Emmerson is on the job.

Constitution Fixes Dates.

The dates of Jan. 9 and Jan. 14 are fixed by the constitution. It provides first that the general assembly shall convene on "the Wednesday next after the first Monday in January" and that the governor elect "shall hold his office from the second Monday of January next after his election."

Not since 1901, when Richard Yates, now congressman at large, was installed governor, has there been so late an inauguration. But the assembly of 1907—the second session of Gov. Charles S. Deneen's first term—was thrown back to Jan. 9.

One other interesting legal fact in connection with the opening of the new régime is that Mr. Emmerson, as secretary of state, will call the house of representatives to order at noon on Jan. 9, and will preside until a temporary presiding officer is chosen from among the members. At the same time, the senate will be organized with Lieut. Gov. Fred E. Sterling as its president, in the chair.

And right at this point the cautious prophets hesitate about going ahead with their forecasts. They know that the organization of the two chambers will probably depend upon the party caucuses of their members the night before, the evening of Tuesday, Jan. 8.

Shanahan New Speaker?

Even though he will not yet have become governor, it is recognized that Mr. Emmerson will have a powerful influence in the majority or Republican caucuses, and he has not tipped his hand concerning the important elective positions in either house, any more than he has about his own cabinet appointments. It is presumed that he is studying both subjects closely between rounds of golf at Excelsior Springs. He will return home next week.

The best bet in the whole layout is said to be an indicated certainty that Representative David E. Shanahan, who was one of the big men of the Emmerson campaign, will be almost the unanimous choice of the house Republican caucus for speaker. But there isn't even this degree of certainty about the senate organization.

BEG YOUR PARDON

In an item last Monday it was stated that "a citizens' committee" on the county jail had presented a bill for $4,448 for its services. The bill was not from the body headed by Joseph R. Noel, known as the citizens' committee on the new jail and criminal courts building, but from a committee of architects and engineers who inspected and reported on the project for the county.

Prof. L. L. Thurstone of the University of Chicago made no comparison of the relative intelligence of rich and poor families, as was stated in a recent item. Other investigators believe children tend to be brighter when they are brought up in favorable economic circumstances, but Prof. Thurstone says his study did not consider that aspect of the problem.

SWANSON TO DIG UP OLD HABITUAL CRIMINAL LAW

Orders Staff to Enforce Act Rigidly.

Stringent enforcement of the Illinois habitual criminal act, which is in some respects as severe as the Baumes law in New York, was ordered yesterday by State's Attorney John A. Swanson. The new prosecutor instructed Assistant State's Attorney John Elliott Bryne to start immediately preparing for a rigid enforcement of the act, which, though on the statute books since 1883, has been seldom used.

Under this law, for a second conviction of robbery or burglary, the two most frequent crimes, a sentence to life imprisonment is mandatory.

"We do not need any other laws," said Judge Swanson. "If the habitual criminal law is strictly enforced it will do just as much good as the passage of a new law patterned after the Baumes act of New York. We may need a few changes as to procedure to make it a little less difficult to prove previous convictions, but the law as it now stands is all right."

Frank J. Loesch, new first assistant to Swanson, joined in the movement for the enforcement of the old but forgotten law. He pointed out that it will give the prosecution the advantage during trial of showing that the defendant has had a previous record.

With the raising of punishment by the last legislature for the crime of automobile stealing the penalty for a second conviction means a 20 year sentence. Third offenders for grand larceny, forgery or counterfeiting are punished by fifteen year terms.

The habitual criminal act has not been used because of the amount of work entailed in proving past records.

On Sale 7th Floor

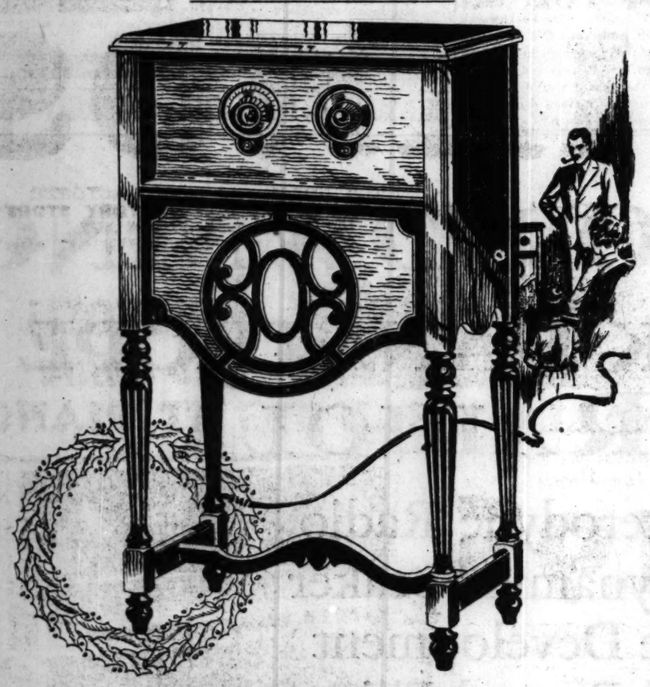
A Great Store in a Great City

THE FAIR

State, Adams and Dearborn Streets

54 Years of Faithful Service ~ 54

Store Hours 8:30 A. M. to 6:00 P. M.



A Proven Radio at a New Low Price

ATWATER KENT

A. C. ALL ELECTRIC IN WALNUT CONSOLE WITH UTAH ELECTRO-MAGNETIC POWER SPEAKER

$109 LESS TUBES

Buy on Convenient Terms

$5 DEPOSIT Will Hold One of These Sets Until Christmas

BUY with confidence! There are more than 2,000,000 Atwater Kent radios in use today in the United States—no other manufacturer can approach this amazing record. The ever increasing demand has boosted factory production to 8,000 sets per day. Why not purchase an Atwater Kent for the family's Christmas? Do so tomorrow. You will find a complete line of the latest models at The Fair.

We Will Connect This Radio to Your Aerial Without Charge

AUTHORIZED DEALERS FOR RADIOLA, FRESHMAN, LYRIC, BUCKINGHAM AND ATWATER KENT RADIOS

THE FAIR—RADIO DEPT.—SEVENTH FLOOR.

Richardson's

OAK PARK STORE, LAKE AND MARION — 2 STORES — LOOP STORE, 125 SO. WABASH AVE.

Gifts for Home Bring Comfort and Beauty



This comfortable wing chair is on our 2nd floor.

Hartford Chairs

Special $49

Custom Made to Your Order

Delivered Before Christmas

You choose the covering—Cretonne or Damask in colors to harmonize with your furnishings. It is most unusual to find comfortable, fashionable, well built Wing Chairs like these at such a low price. This graceful, beautiful style is a favorite in fashionably furnished homes. Sold on our Budget Plan.

1829 Comfort is 1929 Fashion

Back in the days when open fires in cold weather provided the only means of warmth and comfort, this chair originated, the wing sides offering protection from cold draughts or glaring light and heat. Today such protection is no longer needed but the solid comfort of the chairs as well as their adaptability in any room has brought them the acclaim of fashion.



Tuxedo Davenport, $89

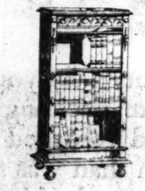
Excellent construction. Hand tailored in choice of colors, in either Brocatelle or Damask. Full spring seat and removable spring filled cushion. Chair to match, $49.

Book Table, $16.50



As an extra table for books, this one, with a revolving top, is well suited to the home. It is sturdily constructed and will hold 30 books.

Bookcase, $19.75



It is smart to have two bookcases like this—one at each end of the davenport. Three shelves, 20 in. wide, 45 in. high.

Pull Up Chair, $32.50



A beautiful chair of Tudor design. Solid Mahogany front legs and arms with sag seat covered in mohair and chair back in linen frieze.

Oriental Rugs Priced Low

Chinese Rugs 2x3 ft. $16.50

In soft, blended colorings of rose, taupe or blue. Our collections are composed of the finest imported qualities in a great range of sizes.

Chinese Rugs,	2x4 ft.	$21.50
Lilahan Rugs,	2x3 ft.	$16.50
Hamadan Rugs,	2½x4 ft.	$22.50
Royal Saruks, approx.	3½x5 ft.	$95.00
Royal Saruks, approx.	4x6½ ft.	$135.00
Semi-Antique Persian Rugs,	about 4x7 ft.	$75.00
Semi-Antique Persian Rugs,	about 3x10 ft.	$50.00

Worsted Wiltons

9x12 ft. $89 Seamless

Regularly $130, these are among the finest of American Rugs. The closeness of the weave insures dependability and the carefully blended colorings adapt themselves to modern interiors.

Best Seamless Axminster,	4½x6½ ft.	$14.75
Antique Hook Rugs,	3x5 ft.	$24.50
Washable Chenille Rugs,	24x48 in.	$2.50
Oval Nursery Rugs,	27x52 in.	$6.50
Imported Oval Chenille Rugs,	27x54 in.	$14.75
Hand Braided Rugs,	30x50 in.	$14.75
Hook Rug Reproductions,	27x54 in.	$15.25
India Drugget Rugs,	4x7 ft.	$12.50
Imported Oval Chenille Rugs,	36x72 in.	$27.50



Table Desk, $49

An attractive desk of appeal to student and writer. Of Walnut and Gumwood construction. Top, 40x20 in. Height, 30 in. We carry a comprehensive line of all other types of desks ranging from $17.50 to $225.

Junior Lamps, $14.75

Exceptional lamps with well designed metal bases of natural beauty and tailored silk shades. Ideal Christmas gift. Complete line of all styles of lamps on our 2nd floor.



Humidor, $19.75

Constructed throughout of Solid Walnut. Beautiful hand carved door and copper lined cigar compartment. Special for Christmas.



Metal Smoker Stand, 85c

Steel Bridge Set, $19.75

Attractive and durable folding table and 4 chairs with table top and chair seats covered in figured black leatherette. Choice of colors.



Inventory Sale of Carpets

Part rolls of a large assortment of discontinued plain or figured patterns to choose from. Also 75 odd size rugs—plain colors, small, medium and large sizes.

Savings from 25 to 40 per cent

Wholesale and Retail

O. W. Richardson & Co.

Established Since 1875

Telephones

Oak Park, Village 8600 *Loop Store, State 8860*

Part Rolls of Linoleum

An inventory sale of discontinued but desirable patterns from which to make selection. Composed of imported and domestic makes.

Savings from 25 to 50 per cent

TWO POLICEMEN, ONE FIREMAN WIN HEROISM AWARDS

Risked Lives in Line of Duty; Get $100 Each.

Two Chicago policemen and one fireman, who distinguished themselves by acts of exceptional bravery during November, will have an extra $100 apiece to spend for Christmas this year. THE TRIBUNE, recognizing the valor displayed by all three, triples its usual monthly hero award of $100.

The winners are: Lieut. John Enright, assigned to fire engine company 33; Policeman George Schaefer, Warren avenue station; and Policeman John Murphy, Woodlawn station.

Each of the uniformed men deliberately risked his life to perform a perilous act of duty. Enright entered and reentered a flaming building to rescue two trapped persons. The policemen shot it out with gunmen caught while engaged in holdups. Enright was given honorable mention by Fire Commissioner A. W. Goodrich. Schaefer and Murphy were cited for extra compensation by Police Commissioner W. F. Russell.

Bravery Is Spectacular.

Any one of the three acts, in particular those of Enright and Murphy, would furnish enough drama for a scene in a movie or a chapter in a novel. Schaefer's performance, although less spectacular, demonstrated courage of the highest order. He got his man.

The story of Lieut. Enright's act was related in an official report by Division Marshal John P. Stahl.

Enright, on Nov. 26, was assigned to engine company 4, located at 1244 North Halsted street. At 4 a. m. the company answered an alarm from a two story garage at 720 Blackhawk street. When the firemen arrived, the building was in flames and shouts for help warned them that somebody was trapped in the flat above the garage. Lieut. Enright dashed into the hallway, but was driven back with his clothing afire. On his next attempt firemen kept a stream of water playing on him and he was able to carry Julius Gimber, 50 years old, to safety. Unable to penetrate the flames again, the lieutenant then mounted a ladder, climbed through a window and brought out Gimber's mother-in-law, Mrs. Grace Surgse, a woman of 80.

Is Fourth Citation.

Three times before Lieut. Enright has been cited for bravery. In 1926 he received the Carter H. Harrison medal for a rescue similar to that of Nov. 26.

Policeman Schaeffer was a probationary officer, having been on the force only five months prior to the night of Nov. 27, when, while walking his beat, he noticed a commotion in the Perantakos restaurant at 425 South Western avenue. He entered and found a holdup in progress. The robber and the policeman, each with gun in hand, saw each other simultaneously, but the policeman was quicker on the trigger. His bullet wounded the robber fatally. The bandit was identified as Walter Zajac, 21 years old, 1828 North Rockwell street.

Commending Policeman Murphy, Capt. John L. Hogan declared that "the quality of courage displayed by Officer Murphy marks him as an example for other members of the department."

Fights Three Bandits.

Shortly before 5 p. m., Nov. 28, three bandits attempted to take the $7,000 pay roll of the Lambrecht creamery at 10 East 70th street. They ordered a dozen employés to face the wall, cut the light wires, throwing the place in darkness, and ordered the manager to open the safe.

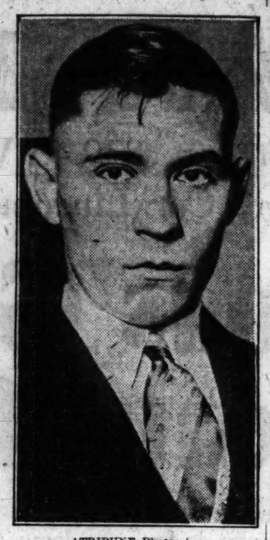
Murphy, assigned to pay roll duty, was due to arrive at 5 p. m. to guard distribution of the cash. Promptly at the stroke of 5 he arrived.

Drawing his revolver, he walked into the darkness. He was met by a blaze of shots. Murphy fired back at the flare of the guns and a free for all pistol affray ensued—one policeman against three bandits. The policeman scored first, hitting one of the gang in the leg with the last bullet in his weapon. The other two ran out through a side door while Murphy, knowing his gun was empty, approached the wounded man and disarmed him. He quickly reloaded his gun and fired after the fleeing couple, but they escaped in the darkness.

Two Policemen and Fireman Given Hero Awards



Policeman John Murphy of Woodlawn station (left) and Lieut. John Enright of fire engine company 33, two of three given $100 bravery awards by Tribune for November.



[TRIBUNE Photos.]

Policeman George W. Schaefer of Warren avenue station, also honored for bravery by Tribune.

Accuser of Red Grange Sues to Divorce Husband

A suit for divorce was filed yesterday by Mrs. Helen Morrissey Flozek, a checkroom girl, who charged Harold (Red) Grange, former Illinois football star, with paternity of her 7 months old daughter. The defendant is Leo Flozek, from whom she has been separated for four years. The bill alleges he deserted his wife two years after their marriage. The case against Grange was dismissed for want of prosecution after a reported settlement out of court.

JEWS CELEBRATE CHANUKAH; PLAN LARGE SERVICES

One of the largest local services connected with the festival of the Lights of Chanukah, which is being celebrated until next Saturday by Jews all over the world, will be that at the first annual Chanukah banquet and laymen's religious rally which will be conducted tonight by the Chicago conference of Temple Men's clubs at the Palmer house. Judge Hugo Friend will speak, and Rabbi Louis Kopald of the new North Shore Israel congregation will deliver his first public sermon.

A public celebration of Chanukah, open to all, will take place this afternoon at 3 o'clock at the Anshe Emes temple, Pine Grove avenue and Grace street. In addition to the kindling of the lights of the Menorah, a play will be given by the children of the congregation. Motion pictures taken by Rabbi Philip A. Langh during his recent visit to the Holy Land will be shown.

PUBLIC HEARING WILL CONSIDER BRIDGE NUISANCE

Alderman Invites Owners of Boats to Attend.

Ald. Guy Guernsey [6th], chairman of the city council committee on harbors, wharves, and bridges, issued invitations yesterday for a public hearing next Thursday on the proposal to keep Chicago river bridges down and open to traffic except during the early morning hours.

Among those asked to send representatives were seven river shipping companies which operate craft, shown by Harbor Master Charles Agnew's being worked on the many persons ble for bridge openings and the resultant loss of time and inconvenience to the street traveling public.

Seven Companies Invited.

These seven companies are:

American Sand Gravel Co.
Lake Sand Corp.
Construction Materials Co.
Great Lakes Transit Corp.
Canada-Atlantic Transit Co.
Interlake Steamship Co.
Manitowoc Cement Co.

The first three concerns named operate respectively the American, the Gilbert, and the Sandmaster, sandboats, which make almost daily trips through the main branch of the river. During the last four months the Gilbert forced the opening of the Michigan avenue bridge 241 times, keeping it open a total of 15 hours. The records of the American and the Sandmaster were about the same.

Calls Situation Unjust.

"I am in full sympathy with the move to keep the bridges down," said Ald. Guernsey. "It should be plain to anybody that a great injustice is being worked on the many persons using the streets for the benefit of the few shippers who use the river. I hope that we will at least be able to lengthen the bridge closed periods as a result of our hearings."

Ald. Guernsey pointed out that the sanction of the war department must be obtained to any change, in view of the government's control over navigation. He said he would ask the local army engineer to send a representative to the hearing Thursday.

PRIESTS ORDERED BY POPE TO QUIT BANK BUSINESS

Crash of Big Concern Brings Demand.

BY DAVID DARRAH.

[Chicago Tribune Press Service.]

[Copyright: 1928: By The Chicago Tribune.]

ROME, Dec. 8.—Following the removal of all directors of two of the biggest Catholic banks, the Piccolo Credito of Ferrara and Credito Meridoniale of Naples, Pope Pius today sent a circular to all bishops in Italy. The pontiff urges that all priests who are members of the governing councils or directors of Catholic banks or agricultural savings banks, shall retire from such positions.

The difficulties a number of other Catholic banks are experiencing in Italy now are said to be due in part to the recent rise in their shares on the Italian stock exchange. These banks, which for a long time had been unable to speculate, took advantage of the sudden opportunity, and now face the possibility of being left high and dry. The speculation resulted in the crash of the Ferrara bank, whose administrator was sent to "confino" for five years.

Government Offers Aid.

The Bank of Italy, under government advice, has agreed to help out the Catholic banks if the Catholic managements are dispensed with. Hence the pope's circular was said to be inspired by a desire not to see any more Catholic directors removed. He prefers them to retire of their own accord.

Whether the new managements gain the confidence that the former parish priests enjoyed as bank directors remains to be seen. The first effects, it is feared, will be a decrease in savings deposits until small investors have recovered from the shock.

Calls Banking Situation Sound.

It was announced today that the Italian banking situation generally is so firm that Sig. Stringher, governor of the Bank of Italy, has decided not to renew the $125,000,000 credit which was obtained a year ago to back the stabilization of currency at 19 lire to the dollar, and resume gold payments. This credit will be allowed to lapse on Dec. 20.

Bandits Raid Branch Bank in Columbus, O., of $6,000

Columbus, O., Dec. 8.—[U.P.]—Four bandits, one of them armed with a machine gun, held up the Linden branch of the Citizens Trust and Savings company here today and escaped with between $6,000 and $7,000. Eighteen customers in the bank were forced to a rear room. Employés were compelled to lie on the floor.

IF YOU ARE NOT SLENDER

an outstanding event

Dresses

16.75

a Special Holiday price



Crepe Supreme 16.75

25 new, smart styles in Flowered Chiffons, Printed Crepes, Flat Crepe, Georgette, Satins, etc. . . . in the new Marine blue, Parma violet, engadine, fan red, beige, navy and black. Paris! Youth! With no annoying tightness at arms or hips. In new sizes originated by Lane Bryant.

Misses-Plus sizes 16+ to 30+, to fit 34 to 48 bust. Little Women's sizes 35½ to 47½. And extra sizes 38 to 56.

MONDAY and TUESDAY—SECOND FLOOR

Lane Bryant

101 N. Wabash Ave.

Also New Entrance on Washington St.

John T. Shayne INCORPORATED
Shop for Women



High-Priced Dresses Reduced for Clearance

$29.50 $39.50

Shayne's entire stock of distinctive Dresses is now available at a fraction of their values. Dresses of Chiffon, Flat Crepes, and Satins for street and afternoon. Also select woolens and wool Crepes for Sport. A typical Shayne value event where quality is paramount.

Silk Transparent Velvets of best quality are almost unheard of at

$59.50

MICHIGAN at RANDOLPH

BUY YOUR PIANO DIRECT FROM THE MANUFACTURER

Starck

Manufacturers—228-230 S. Wabash Ave.—Established 1891

Just in Time for Xmas Sale of PIANOS

Art Model GRAND PIANO

Especially Priced for Xmas

$395 Manufactured to Sell for $850

Terms $10 a Month

Only 4 ft. 10 in. long. Takes up very little more space than an Upright Piano.



Begin Your Monthly Payments in February.

This is not a regular $395 Art Model Grand Piano, but is made to sell in the regular way for $850. So small, but yet with such resonant tone quality, that it is just the Grand Piano for the very smallest apartment or home.

If you want a Grand Piano—and who doesn't?—this is your opportunity, as this offer will last for only a short time.

Your Old Piano Accepted as Part Payment



Starck Factory Capacity 10,000 Pianos Yearly.

BUY FROM THE MANUFACTURER DIRECT FROM OUR FACTORY STORE 228-230 S. WABASH AVE., OR AT OUR FACTORY, 39TH ST. AND ASHLAND AVE.

Factory to Home

SMALL SIZE UPRIGHT PIANO

Especially Priced for Xmas

$195

Manufactured to Sell for $450

TERMS $5.00 A MONTH

The very latest in piano construction, built especially for small apartments, yet with all the quality and tone volume of a larger instrument. Small in size but with full scale.



Just the Size for small apartments

3 ft. 9 in. high
4 ft. 9 in. long
1 ft. 11 in. wide

Beautiful 1929 Model PLAYER-PIANO

Especially Priced for Xmas

$295 Manufactured to Sell for $550

Terms $8 a Month

With Mandolin Attachment

A player-piano of late attractive style and finish, and equipped with the newest type mandolin attachment, which practically gives you two instruments in one. This player-piano has a full rich tone, and can be played manually by hand the same as an upright piano.



EVERY PIANO IN THIS SALE NEW AND GUARANTEED

Reproducing ELECTRIC PIANO

Especially Priced for Xmas

$495 Manufactured to Sell for $950

Terms $15 a Month

Attach to Your Electric Light Socket

This wonderful instrument actually reproduces the artists' playing, and is of late attractive style and finish. The actions are wonderfully responsive; play any music you desire by simply attaching to your electric light socket.

Ideal Xmas Gifts for the Entire Family

Open Today, Sunday, Dec. 9th, from 10 A. M. Until 5 P. M. OPEN EVERY EVENING

P. A. Starck Piano Co.

Manufacturers of Starck Grand, Upright and Player-Pianos

228-230 S. Wabash Ave. (Just North of Jackson) STARCK BUILDING CHICAGO

Factory Salesroom: 39th Street and S. Ashland Ave.

Delivery Now or Xmas Eve as You Prefer

Open Today, Sunday, Dec. 9th, from 10 A. M. Until 5 P. M. OPEN EVERY EVENING

MOVE TO STEM STOCK CRASH IS REPORTED IN N. Y.

Bankers Hold Parley in Morgan Offices.

(Continued from first page.)

ers who had placed orders late will not know until Monday whether they were executed. The total turnover in Radio was 52,600 shares. It has dropped from a high of 420 a share on Wednesday for a net loss of 124 points in three days.

Just what happened to Radio is not known. The stock has been breaking for two days along with the rest of the market. Many speculators in Radio had been of the opinion that directors were preparing to recommend a five-for-one split up and the inauguration of dividends. The directors met last Friday but failed to act on the subject. Part of the selling may be traced to disappointment of speculators.

Tape Watchers Nervous.

Throughout the financial district the brokerage houses were crowded today, but there was an entirely different atmosphere from that which prevailed during the rise. The tape watchers were nervous and solemn faced as they saw their profits melt away. For the last three days the customers' rooms in the brokerage houses have been packed as tightly as the case of a watch.

Last night margins calls went out by the thousands. The response was poor and big brokerage houses reported that the margin demands issued today will meet with even a larger percentage of refusals.

Brokerage houses did not hesitate today to sell out customers who failed to come through and a part of the trouble was attributed to this forced selling.

"Pets" Are Hard Hit.

Today's break as measured by the combined averages published in THE TRIBUNE was not as wide as that of Thursday but it was wider in individual issues which have been regarded as the "speculative pets." The averages covering 50 representative stocks showed a net loss today of $5.47, compared with a loss of $6.20 on Thursday.

The averages embracing twenty-five industrial issues showed a larger decline today then ever before, $9.49, against $8.96 on Thursday. The rail averages, also covering twenty-five stocks, were down $1.45 today, against $3.45 on Thursday. The combined averages at their low today showed a decrease of $22.44 from the high for the year set on Nov. 30.

The industrial averages at their low today were off $35.32 from their high of the year, established also on Nov. 30, while the rail averages at their low showed a decline of $10.03 from the year's high, reached on Nov. 27.

EXPECT WALL STREET TO PAY 100 MILLIONS IN BONUS CHECKS

New York, Dec. 8.—[Special.]—At least 100 million dollars, it is estimated, will be paid this year end in bonuses to the staffs of banks and brokerage and security houses in Wall street. Last year something like 50 million dollars was paid out.

Perhaps the largest distribution announced last year was a full year's extra pay to employes of one brokerage house. The grapevine telegraph in the financial district now reports that at least one firm contemplates a 100 weeks' salary.

This virtual equivalent of two years' pay may well be duplicated by other concerns in a year that has seen stock trading carried to unprecedented heights.

The index of prosperity in the brokerage business is the amount of trading on the stock exchange. Throughout this year records in trading have been broken repeatedly.

Total trades this year on the stock exchange already have gone well over 830 million shares, while for the same period last year exchanges amounted to something over 580 million shares.

Sues to Block Elimination of Calumet Harbor Fund

Henry W. Lee, publisher of the Calumet Record, and a member of Mayor Thompson's citizens' committee on the Calumet harbor project, filed a bill in the Superior court yesterday to prevent the $1,200,000 Calumet harbor fund from being eliminated from the January, 1928, appropriation bill. The pleading asks that County Clerk Robert M. Sweitzer be directed to ignore the city council's amendment of Nov. 21, which eliminated the harbor appropriation to avert a deficit in the corporate fund.

COLORED WOMAN ENDS LIFE.

Blanche Baker, colored, 38 years old, was found yesterday hanging to a tree in the rear yard of her home, Fifteenth avenue and Roosevelt road, Broadview. She had committed suicide.

Annual
CLEARANCE SALE
OF GRAND PIANOS

Your choice of such fine standard makes as

Steinway, A. B. Chase, Chickering, Lindemann, Kimball, Vose & Sons, Henry F. Miller and Many Others

Our four floors are **crowded** with **Grands** and **Reproducing Grands** which have **accumulated** during the last few months. We must **clear our floors** at once to **make room** for our new **Christmas stock** of Pianos. Rather than store these Pianos we are **slashing** the **prices** for immediate **clearance.** Some of these Pianos have been taken in **exchange** on **Reproducing Grands,** others are **brand new,** and a great many are only shopworn.



This Beautiful VOSE & SONS GRAND is included in this sale

TERMS As Low as $10 Per Month

New Grands, $395
New Reproducing Grands, $585

Baldwin Grand	Mahogany	$320
A. B. Chase Grand	Mahogany	$595
Mendenhall Grand	Mahogany	$285
Reproducing Grand	Brand New	$585
Henry F. Miller Grand	Mahogany	$495
Spanish Period Grand	Mahogany	$395
Kimball Grand	Mahogany	$340
Reproducing Grand	Mahogany	$485
Steinway Grand	Ebony	$490
Chickering Grand	Rosewood	$365

Your Old Piano or Musical Instrument Taken in Exchange

MOIST PIANO COMPANY
309 South Wabash Avenue
PHONE WEBSTER 3346 OPEN EVENINGS

RUSNAK BROTHERS

Three Large Stores: 839-45 West 79th Street, *Near Halsted*
1393-5 Milwaukee Ave., *Cor. Lincoln*—501-11 N. Cicero Ave, *Near Lake St.*

Christmas Gifts of Useful and Beautiful Furniture

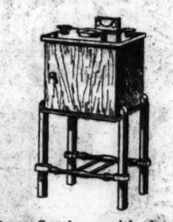
The new furniture creations make as fine and as acceptable gifts as any one need desire. For women or for men something particularly appropriate may easily be selected. You have the advantage, in furniture, of gifts that will endure for an indefinitely long period. You have the advantage of beauty, of every-day usage, and of a price range that falls easily within every one's convenience. And then you have the advantage of sentiment, for Christmas and the home are very closely associated.

We have prepared for this Christmas selling an exhibit that reaches a new high point in interest. You are invited to roam through our exhibits at your leisure, without any obligation.

$5.00



Solid walnut, carefully constructed, with convenient interior trays. No wood is more favored than walnut. $5.



Cabinet Smoker, with humidor, sanitary ash tray, cigar and cigarette holders, etc. Mahogany finish. $5.

$10



Telephone Set, walnut and gumwood, with chair seat in mohair. Every joint is carefully fitted. With chair. $10.



A sturdy Occasional Chair designed for comfort. Gumwood, in mahogany finish. Covered in jacquard. $10.

$20



Cedar Lined Chest, with walnut facings on top and front; balance walnut finish. Carvings and overlays. $20.



Solid Walnut Tea Cart, of practical and decorative value. With its drop leaves and removable tray it serves many purposes. Attractive in design. Price $20.

Solid Walnut Carved Swan Table

A fine example of the wood carver's art. Cut from solid walnut, the favorite wood of our early American ancestors. Illustrated at the right.





Solid Walnut Carved Phone Set

Exquisitely hand carved. Note the mirrors. Solid walnut Chair covered in antique velvet.

$95

Lounging Chair Down Cushion, $95

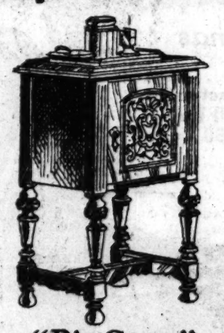
Covered in smart antique velvet and frieze, with restful down seat. The legs are deftly carved.



Imported Marble Top

The top is imported Italian black gold marble of extraordinarily beautiful natural figure. 45 inches in diameter. Specially priced at

$125



Solid Walnut Carved Smoker

A gift sure of appreciation, constructed of genuine walnut and carved. Equipped with copper lined humidor and full smoking set.

$15



"Pie Crust" Occasional Table

Top faced in walnut, with burl maple inset. Base in gumwood, carved and finished walnut. A convenient size.

$13.50



Solid Walnut Sewing Cabinet

Something that every woman needs. Carefully constructed of solid walnut, with three drawers and two side pockets.

$14.75

RADIOS Make the Ideal Gift

A Large Variety of Console Models Featuring the Newest Developments

SPARTON EQUASONNE

Comprising valuable features that are entirely new. Reproduction is brought to a hitherto unattained height of fidelity. The tonal quality is so rich, so resonant, so true, that it is practically undistinguishable from actual playing.

A small payment down and a little each month.

The newly created cabinets will please you.



Rich in Tone Quality

In this new circuit, range also has been greatly increased. Make it a point, in justice to yourself, to hear the Sparton Equasonne before making a choice. The model shown at the left is in a superfine walnut cabinet.

$229.50

Let Us Demonstrate

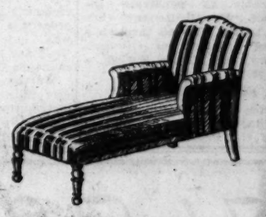
A very special exhibit of complete Suites has been assembled for gift purposes, at unusually low prices. You will find delightful Suites for the Living Room, the Bedroom, and the Dining Room, all in a new and cheery style, with just the proper touch of modernism.

A special feature: Chinese Rugs of the finest grade in appropriate gift sizes. They are much underpriced.

$30



Hand Carved Marble Top Coffee Table, solid walnut. Your choice of Louis XV or Renaissance design. Limited quantity. Specially priced at $30.



Chaise Longue in fine Moire silk. Soft and comfortable, yet strongly constructed for long service. A touch of luxury for the boudoir. Price $30.

$40



A De Luxe Cedar Lined Chest in select walnut facings, with overlays and rich carvings. 48 inches long. $40.



5 piece Solid Oak Dinette Set, finished tan and decorated. Table extends to 5 feet, accommodating 6 persons. $40.

$50



Reading Chair of luxurious proportions, covered in a superior grade of jacquard velour. Durably made. $50.



Table Desk in large, convenient size, with five drawers for stationery and documents. Beautifully carved. Price $50.

Open Evenings Till Christmas--Convenient Terms Arranged

Bishop's Fine Furs For Christmas



42411
Raccoon Coat, Misses' style, $245

42440
Miss style Silver Musquash Coat, German Fitch Collar, at $245

42596
Hudson Seal Coat (seal dyed musquash), Russian Fitch trim, Miss style, $315

42852
Pointed Fox Scarf, $100

42580
Miss style Sheared Leopard Cat Coar, Jersey Musquash trim, $265

42435
Hudson Seal Coat (seal dyed musquash) Russian Fitch trim, $425

42941
Natural Musquash Coat, Beaver Collar, Miss style, $215

42571
Sandalwood Dyed Caracul Coat, Self Trimmed, Tailored Collar, Miss Style, $225

42932
Sable Dyed Japanese Weasel Coat, Self Trimmed, Tailored Collar, Miss style, $445

42608
Hudson Seal Coat (seal dyed musquash), Japanese Mink Trim, $395

42845
Hudson Seal Coat (seal dyed musquash), Dyed Fitch Shawl Collar. Extra Size, $375

42866
Sable-dyed Japanese Weasel Coat, extra size, at $625

42940
Hudson Seal (seal dyed musquash) Coat, Self Trimmed Notch Collar, Miss style. $245

42820
Child's Raccoon Coat, $187.50

42140
Beige Dyed Japanese Weasel Coat, Brown Fox Shawl Collar, $495

42079
Hudson Seal Coat (seal dyed musquash), Sable Dyed Shawl Collar, $385

42492
Child's Brown Dyed Coney (rabbit) Coat, $65

41999
Hudson Seal Coat (Seal Dyed Musquash), Beige Dyed Ermine Shawl Collar, $345

42946
Beaver Coat, Miss style, $465.

42828
Brown Dyed Red Fox Scarf, at $45

42665
Natural Musquash Coat, Self Trimmed, Tailored Collar, at $165

42910
Hudson Seal Coat (seal dyed musquash), Russian Fitch Notch Collar and Cuffs, Miss style at $315

42930
Two-Skin Stone Marten Choker, at $80

"Bishop's—Furriers since 1860!" Grandma will tell you that way back, when grandfather bought her a sealskin dolman for Christmas, there was only one place to buy fine furs—Bishop's!

Today . . . when the complexities of the fashionable furs make it even more essential that you select from a furrier with an established reputation for reliability . . . women still insist on Bishop's furs! Here you will find all the newest Parisian modes, all the newest furs . . . marked reasonably and accurately, with the correct name of the true pelt on every coat. All sizes—for children—misses—women—and the larger woman, who also wants to be smartly dressed.

What could make a finer and more acceptable gift for "Her" than a fur coat from Bishop's?

It pays to trade where you trade in safety

A. Bishop & Co.

CHICAGO

The old reliable Furriers, Hatters, and Haberdashers
Established—Randolph at Wabash Southeast Corner—1860

Chicago Sunday Tribune.
THE WORLD'S GREATEST NEWSPAPER

THE TRIBUNE COMPANY, PUBLISHER.

ENTERED AS SECOND CLASS MATTER AUG. 12, 1903, AT THE POSTOFFICE AT CHICAGO, ILL., UNDER ACT OF MARCH 3, 1879.

All unsolicited articles, manuscripts, letters and pictures sent to The Tribune are sent at the owner's risk, and The Tribune company expressly repudiates any liability or responsibility for their safe custody or return.

SUNDAY, DECEMBER 9, 1928.

THE TRIBUNE OFFICES.
CHICAGO—TRIBUNE SQUARE.
NEW YORK—512 FIFTH AVENUE.
WASHINGTON—815 ALBEE BUILDING.
BOSTON—718 CHAMBER OF COMMERCE BUILDING.
ATLANTA—1335 HURT BUILDING.
LONDON—72-73 FLEET STREET, E. C. 4.
PARIS—1 RUE SCRIBE.
BERLIN—1 UNTER DEN LINDEN.
RIGA—ELIZABETES IELA, 15/3.
ROME—GALLERIA COLONNA (SCALA A).
VIENNA—8 ROSENBURSENSTRASSE.
WARSAW—PLAC KRASINSKA 6.
GIBRALTAR—HOTEL CECIL.
PEKING—GRAND HOTEL DES WAGON-LITS.
SHANGHAI—4 AVENUE EDWARD VII.
TOKIO—IMPERIAL HOTEL.
MEXICO CITY—HOTEL REGIS.
PANAMA CANAL—HOTEL TIVOLI.
SPECIAL REPRESENTATION.
SAN FRANCISCO—742 MARKET STREET.
LOS ANGELES—TIMES BUILDING.
SEATTLE—WHITE HENRY STUART BUILDING.

THE TRIBUNE PROGRAM

FOR AMERICA

Repeal the Volstead Act.

Restore Constitutional Representation.

Preserve and Improve the American Standard of Living

Protect American Lives and Interests Everywhere.

Provide Unrestricted Flow of Electric Power Throughout the Nation.

FOR THE MIDDLE WEST

Finish the Waterway to the Gulf.

A Highway System Adequate at All Points to the Demands of Traffic.

Purchase of Western Railroads by Western Investors.

National and State Legislation to Encourage Regrowth of Our Forests.

THE UNITED STATES AND BRITISH SEA POWER.

It is easy to sympathize with any apprehensions, definite or vague, which Great Britain may have of American naval potentialities. Even our big navy men know that the United States is not purposely seeking control of the sea, but the British could hardly trust implicitly to that for the future, and probably they do not know it there as well as it is realized here.

The United States could afford, without much strain, to build the ships. It could increase its navy without greatly pinching the taxpayer until numerically it was supreme, and if a navy, well manned and intelligently commanded, can control the sea, it would have control. The effort which would be required for Great Britain to meet competitive building might be exhausting.

It has been Great Britain's experience and observation that since the days of the Spanish armada, whenever another nation has seen an opportunity, half an opportunity, or even a fighting chance to challenge for sea control, there has been a fight for it. Thus the challengers have been the Spanish, the Dutch, the French, and, in our own day, the Germans. The whole future of Great Britain as an empire and as other than an insular kingdom of diminishing importance has been at stake in each fight.

The British experience, then, has been that whenever there was a naval potentiality there has been an ambition to develop it and assert it as a dominant fact in the world. The prize has been too tempting to be resisted. The American people, in spite of their great inland preoccupations, are not strangers to the sea. They have had their maritime greatness. Their wealth increases. They are seeking markets abroad. They are making investments abroad. Their money is flowing around the world. They are seeking raw materials everywhere. Their imperium is a commercial and industrial one. All this points to control of the sea, to a great navy.

The British must at least wonder if for once logic is to lose its inevitability. Is America to give them their first experience with a nation not accepting its opportunity, putting it aside as negligible, and going its way without disturbing the naval equation? If this should be true as to the present, is there a guaranty of it for the future? The British look at the question with realistic eyes. Americans do not. They have not had much experience with cause and effect on the sea. They may know that the lack of a navy threatened to ruin them in one war and that the possession of one was instrumental in saving them in two, but they do not in these days directly relate their well being and even their subsistence to their ability to keep their overseas trade going all the time, in war and in peace and regardless of what tries to stop it.

An appreciation of that relation is always dominant with the British. They see their ships come in and go out and they know that if the power to send them and to bring them back were taken away Great Britain might continue to exist, but it would be in vastly different conditions.

The United States shows no signs of seeking control of the sea. Almost always it keeps its naval program down to the minimum needed for the defense of its shores. It rarely considers even the adequate protection of its trade as a neutral when other nations are at war. It seems to rely on the idea that other nations would regard it as undesirable to offend when it wanted to be peaceable. That was not true in the late war, either as to Great Britain or as to Germany. Nevertheless, it remains the American reliance and nevertheless the British can hardly take their eyes off the possibilities. When the two nations approach the naval question it is in two moods, one of rational doubt, the other of unreasoned confidence.

QUESTION PESTS.

From a young man in Indiana with a thesis to write and a bachelor's degree on the horizon, comes a questionnaire on numerous intimacies and details of THE TRIBUNE'S business. It is a polite paper and the author would appreciate comment and statistics that would take several hard working newspaper men, from the publisher to the auditor's clerk, several hours of careful attention. From other young men, and many not so young, come other questionnaires and query programs. They pile up on the desks of administrators, executives, business men and workers, and the million marchers toward degrees—A. B., A. M., Ph.D., et cetera, et cetera—wait hopefully and sometimes get replies.

Over the nine hole course of learning America advances. Up hill and down, to high school, to college, to the freshman year, to sophomore, junior, senior, bachelor, master, doctor, and to even greater altitudes of standardized glory the learners go in regular procedure, and the questionnaire is carried on in some form over them all. It is a club for middle distance. It is a solemn instrument and a tool for ordinary minds that gets a few results, perhaps of more or less importance. It standardizes certain kinds of data, but its faults are great, and its value in constructive research usually is doubtful.

The questionnaire is a kind of "get-rich-quick" research plan that often throws upon a scattered group the burden of a job that should be done directly by the scholar or assistants under his control. Sometimes it is justified, but more often it is but a broadcast interview and the answers may mean many things. Too often the questionnaire is the refuge of helpless and amateur scholarship that has no other resource.

Pests appear in modern times with singular persistence, and the questionnaire ranks high among the major pests today. Advancement brings its penalties, and with new learning and invention come their correlated pests. Though no one denies that the works and businesses of this day should be studied carefully with all the facts collected, executives and business men in general will sign up *en masse* in the anti-questionnaire society.

FRENZIED VOLSTEAD.

The minutes of the house appropriations committee giving the record of the testimony of James N. Doran, prohibition commissioner, when the bureau's budget for 1930 was under consideration, will interest any American who is watching this experiment in sumptuary law. Dr. Doran said that if congress wanted to engage in the police business successfully it would need an appropriation of 300 million dollars and a new system of United States courts covering the land. Otherwise the government must continue to give such enforcement as it has, whether that be regarded as a failure or not.

Mrs. Willebrandt, assistant attorney general in charge of liquor prosecutions, admitted in the annual report of the department that efforts to stop even the imports declared through the Canadian customs were mainly futile, the traffic having grown to over 1,000,000 gallons the last year of record.

Dr. Doran said the policy of complete federal policing and prosecution was for congressional decision. He could say what it would cost. Congress could say what was to be done. For nibbling at the problem, as in the past, the prohibition bureau wants approximately $36,000,000, and promises nothing much more than has been done heretofore. About $18,000,000 of the coast guard appropriation is intended for the support of the healthy, young, quick shooting killers who, under government inspiration and protection, already have an impressive Tombstone record, including the innocent along with professionals of the purveying trade.

Does any citizen quickly put his finger on any other law of the United States which would require $300,000,000 a year and a country-wide system of new federal justice mills to enforce? Not even the fourteenth and fifteenth amendments would need that. They could be put in effect merely by sending the army south again on its usual subsistence charge.

By the free statement of the chief of prohibition enforcement, who is for and not against his job, it would take a congressional convulsion to give anything that the government would regard as enforcement. Shall we say that this represents the extent of criminality in the United States? It couldn't. If it did there wouldn't be any United States if in addition to everything which hitherto has been regarded as lawlessness there were a new phase of criminality which required $300,000,000 a year and a new network of judiciary to put it down.

Prohibition enforcement is dealing with crime only in the most restricted sense. It is encountering a resisting citizenship, otherwise orderly and lawful, to whom the Volstead act is offensive in principle and in practice. It is contrary to their inherited ideas of the proper function of government. Their tradition and consequently their idea has been that an American adult citizen of good intent and good character was an individual with a conscience, with the power of self-control and self-discipline, and that it was his right to decide as to most of his personal habits for himself, to be checked in them if he did wrong and not on the theory that with his freedom he might do wrong.

The eighteenth amendment has not stamped this fundamental principle out of a large body of citizenship, and consequently the Volstead act fails as no other law in the country fails. No other law so rests upon a denial of the doctrines of law. The explanation of the conditions which Dr. Doran admits and describes is simple and transparent.

The remedy likewise is plain. It is to repeal the Volstead act before the frantic fanatics who see it fail upset the whole system of American government trying to enforce it.

Editorial of the Day

THE LAW OF THE TYRANT.

[Battle Creek, Mich., Enquirer-News.]

THE CHICAGO TRIBUNE continues to be exercised about the Michigan law.

This fact renews the suggestion that THE TRIBUNE might find enough situations in Chicago and in Illinois to engage its attention and absorb all the nervous excitement it is able to work up.

The fault found with the Michigan situation is that a man has been sent to the penitentiary for life for having a pint of booze.

THE TRIBUNE says this is "the law of the tyrant." These are big words.

Reduced to simple terms, the Michigan situation is that, under the "habitual criminal" act, a man automatically gets longer sentences the more felonies he commits.

The man in question has committed four felonies, and this gets him a life sentence.

The Michigan law designates as felonies things which are not, in their very nature, felonious.

The solution would seem to be simple enough to make unnecessary the large amount of attack that has been made upon Michigan's law and Michigan's institutions.

The solution apparently is to change the classification of felonies, now that the punishment for felonies has been made so severe.

FAIR ENOUGH.

Gentleman—I thought you were a blind beggar?

Beggar—That's all right, guv'nor.

Gentleman—Well, you are not blind now.

Beggar (indignantly)—Well, sir, can't a poor fellow take a day off occasionally?—Weekly Scotsman.

AM I IN LOVE?

BY THE REV. W. B. NORTON, PH. D.
[Religious Editor Chicago Tribune.]

Multitudes of the married, the affianced or those contemplating becoming engaged are pondering the question seriously, Am I really in love, or am I simply the victim of a temporary infatuation or merely of a pleasing fancy?

Multitudes of others are wondering whether they truly love God and have a genuine experience of fellowship with him, or whether their religion is a matter of form, self-interest or conformity to custom.

I desire in this editorial to help both classes of those puzzled, for I believe that love, human and divine, may be tested by the same general principles. "Love is of God," said St. John, and we believe this is true whether it is the mother's love for her child, or the love between husband and wife, or between lovers who are dwelling in that ecstatic state which precedes marriage.

The first test of love is delight in the person and not in his or her possessions.

One of the beautiful things in the last hectic presidential campaign was said by Mrs. Smith, wife of Gov. Alfred E. Smith, just before election day. She was asked where she expected to live after election and after her husband was no longer governor. "I don't care where I live so long as the governor is with me," she replied. A love that depends on wealth, a palatial nome, automobiles, grand opera, trips to Europe and that would fade if these luxuries once possessed were taken away is not real love.

When Satan tempted Job he told the Almighty that if Job were stripped of all his possessions he would no longer serve him. The test was applied. Job lost cattle, lands, health and children. Finally his wife in despair demanded of him, "Curse God and die." The reply of this steadfast lover of God was, "Though he slay me, yet will I trust him."

Another test of love is interest in the circumstantial.

A love letter is not read simply for information. It is a poor love letter that will not bear several times reading and then be carried near the heart to be read again. This is why a ribbon, a flower, any trifle, is cherished. There are no little things between lovers; everything is important, a smile, a frown, every changing mood.

This I believe also is the explanation of God's words, "But the very hairs of your head are all numbered," "A sparrow shall not fall to the ground without your Father." God shows his love for us by his interest in every circumstance of our lives, just as a young father and mother go into ecstasy over baby's first tooth. Unless the Bible is God's love letter to us and we read it again and again with pleasure and not by compulsion, we are not deeply in love with God.

A third test of love is joy in sacrifice.

Many persons are called to suffer, even for the sake of others, who do so because there is no way they can escape. The sacrifice is one of misery, not of joy. Where there is true love, sacrifice is a thing of gladness. Did you ever see a lover afraid of rain, snow, heat or cold, if by braving them he could meet or serve the object of his love? Men and women have crossed oceans and continents, endured sickness, pain and poverty and done so smilingly for the sake of human love.

This likewise has been and is true of divine love. Bunyan, whose 300th anniversary the world is now gratefully observing, accepted the sacrifice of years in Bedford jail because of his love for God, and "Pilgrim's Progress" has gladdened millions of human hearts because of its Christian optimism. Paul and Silas sang when in the dungeon and the other prisoners heard them. Of the early disciples it was said, "They took joyfully the spoiling of their goods." Of the Christ, the Son of God, it was said that "for the joy that was set before him he endured the cross, despising shame." "The love of Christ constraineth us," said Paul. Love was in him like a dynamo driving him on to almost unbelievable and continuous sacrifice. His recital of what he suffered has sometimes been called Paul's salary. Here it is summed up in II. Cor., xi., 24-28, "Of the Jews five times received I forty stripes save one, thrice was I beaten with rods, once was I stoned, thrice I suffered shipwreck, a night and a day have I been in the deep; in journeyings often, in perils of rivers, in perils of robbers, in perils from mine own countrymen, in perils from the gentiles, in perils in the city, in perils in the wilderness, in perils in the sea, in perils among false brethren; in labor and travail, in watchings often, in hunger and thirst, in fastings often, in cold and nakedness. Beside those things that are without, there is that which presseth on me daily, anxiety for all the churches."

A sure and final test of love is pain at separation.

It is easy to go to the train where mere friends depart on a journey, wave your hand good-by, smile and wish them God speed with all sincerity and then go about your own work or pleasure with a mind at ease and a heart undisturbed. But when true lovers separate there is pain. It seems as though a part of one's self has been torn from the body. The cold sweat will come on the brow. Nature looks drab and the heart refuses to be comforted. It is a good test of lovers to be separated for a while. If interest dies as time goes on, delayed letters cause no anxiety, the thought of a reunion produces no exultation, it may be rightfully inferred there is no real love.

Separation from God is the chief sorrow to one who truly loves God. If the only dread of the future is fear of punishment, if the only thought of heaven is a desire for peace, rest and freedom from pain, the underlying motive is selfishness. The Presbyterian catechism says, "The chief end of man is to glorify God and enjoy him forever." To the child of the world this is a barren prospect, but to one who believes that the greatest of the commandments is, "Thou shalt love the Lord thy God with all thy heart, and with all thy soul, and with all thy strength, and with all thy mind," and that the greatest spiritual attainment is to know the love of God that passeth knowledge, the prospect of loving God forever is more glorious than pearly gates or streets of gold.

This pain at separation is the only explanation of the cry of agony which came from the Christ as he hung upon the cross, "My God, my God, why hast thou forsaken me?" It was not a cry of physical pain but a heart cry which recognized the love and presence of God as the one supreme good. We think this was only a temporary sense of separation, for the Christ had just said to the malefactor by his side, "This day shalt thou be with me in paradise," but it was a shadow that passed over his soul that seemed to hang like a veil between him and his Father. Pain at separation is the final test of love, human or divine.

FAVORITE HYMNS

37.

BY A. J. GORDON.

My Jesus, I love thee, I know thou art mine,
For thee all the follies of sin I resign;
My gracious Redeemer, my Savior art thou;
If ever I loved thee, my Jesus, 'tis now.

I love thee because thou hast first loved me,
And purchased my pardon on Calvary's tree;
I love thee for wearing the thorns on thy brow;
If ever I loved thee, my Jesus, 'tis now.

I will love thee in life, I will love thee in death,
And praise thee as long as thou lendest me breath;
And say when the death dew lies cold on my brow,
If ever I loved thee, my Jesus, 'tis now.

In mansions of glory and endless delight,
I'll ever adore thee in heaven so bright;
I'll sing with the glittering crown on my brow,
If ever I loved thee, my Jesus, 'tis now.

(Clip this hymn and paste it in your Tribune scrapbook and listen to it on W-G-N today at 1 p. m.)

How to Keep Well By Dr. W. A. Evans

To the limit of space questions pertinent to hygiene and prevention of disease will be answered in this column. Personal replies will be made to inquiries, under proper limitations, when return stamped envelope is inclosed. Dr. Evans will not make diagnosis or prescribe for individual disease.

[Copyright: 1928: By The Chicago Tribune.]

MILK SICKNESS.

PROF. A. A. HANSEN thinks there is considerable milk sickness, especially among farmers in the upper Mississippi valley. The disease is not recognized, being called ptomaine poisoning, acute gastritis, or other kinds of digestive disturbance. People do not recognize it for what it is because they have heard a lot about ptomaine poisoning and almost nothing about milk sickness. The doctors do not recognize it because they are never told about it in medical college and medical books do not mention it. If a physician should report a death as due to milk sickness, the registrar would hold up the certificate because his official list mentions no such cause.

In a report of 23 cases of milk sickness, some of which were fatal and many of which were serious, the physicians in attendance had correctly diagnosed 12. Among the other 11 were most of the mild cases, some of whom had not called in a physician.

The reason city people who drink country produced milk do not suffer from it is because they use mixed milk from a large number of cows, produced on many farms. This is another of the dangers of using milk from a single cow. The poison is carried in butter and other products as well as in the milk itself.

While it is most in evidence in August and the latter part of the summer, it may be caused by milch cows eating hay that contains the poisonous plant, and it has resulted from their eating frozen plants. When a farmer gets sick, particularly during July, August, and September, with symptoms that suggest food poisoning, Prof. Hansen thinks milk sickness should also be suspected. He should figure out how much milk he and his family have been drinking. He should send some one out to see whether the stock are sick or have been sick recently. The dry stock, cows, bulls, and steers and the sheep and calves, should be examined for evidence of trembles and diarrhea. Cows in milk stand the poison better than dry cattle because they throw off much of it in the milk. The calf may be getting some part of what the mother cow throws off.

He should next send some one to the pasture to look for white snakeroot and see if it has been grazed. The inspection should include the cut hay if any is being fed. Finally, specimens of milk, butter, and weeds should be sent to some laboratory to be examined for tremetol.

RASH ON HANDS.

D. J. M. writes: 1. For nearly two years now, I have had a rash on my hand. It is very itchy. I am told it is eczema. Will sulphur ointment cure this? I have used it for some time without success.

2. I am underweight and would like to gain some weight. Would my condition be the cause of this rash?

REPLY.

1. Most persisting rashes on the hands are caused by exposure and by reason of occupation. What is there in your work that poisons your hands?

Sulphur ointment is good for eruptions caused by parasites. Why do you use it, especially since you have had no success with it?

2. Being under weight is not the cause of the rash.

To put on weight: Go to bed early and sleep nine hours. Do not worry or fret. Cultivate calm. Eat plenty of wholesome, substantial food. Eat a bowl of sugared rice and milk at bedtime.

AFRAID OF T. B.

E. S. writes: 1. I am a girl 17 years old and I have been told by my doctor that my pleura and pericardium are bound together. I have a continuous pain over my left breast. This pain is not severe.

2. Can tuberculosis result from this?

3. What is the treatment, if any?

REPLY:

1. If this is an old condition and is now inactive it is of no particular importance.

2. Many cases of consumption start as a tubercular pleura. If your pleura was tubercular, your lungs are in some danger. Your physician can advise you as to that.

3. No treatment is called for.

FRIEND OF THE PEOPLE

Letters to this department must be signed with names and addresses of writers.

WANTS SETTLEMENT.

Chicago, Nov. 27.—[Legal Friend of the People.]—I gave a district manager of a firm a sum of money for which I was to receive sample cases. He has left town keeping the money, and left me no sample cases. The firm writes that he was their district manager all right but that they know nothing of the transaction between him and me. I would like to know if I can collect the sum paid to the manager from the firm by which he was then employed? H. J. W.

Depends on all the facts as to whether he was held out as being an independent contractor or as agent for a firm. The latter appears more probable. We advise you to employ an attorney if the amount involved is sufficient to make court proceedings worth while.

TRIBUNE LAW DEPARTMENT.

STREET HOLES REPAIRED.

Chicago, Nov. 23.—[Friend of the People.]—There are two holes in the paving in front of our house and our neighbor's on West 105th place, which have been there for over a year.

They were made when they put up our houses and, as I understand it from the builders, they have written in several times to have this repaired and there has never been any action taken on this.

Will you kindly let me know who I shall get in touch with regarding this matter? E. W. S.

Report is made that necessary repairs have been made to the asphalt pavement in the 1000 block on West 105th place by our vehicle tax repair forces.

THOMAS H. BYRNE,
Superintendent of Streets.

PRE-NUPTIAL DEBTS.

Chicago, Nov. 27.—Legal Friend of the People.]—A young woman owed considerable room rent. She moved leaving the room rent unpaid. After leaving she got married.

Can the amount she owed be collected from her husband who is working? S. D. W.

No.

TRIBUNE LAW DEPARTMENT.

MAKING IT DOUBLY DIFFICULT



FROM THE TRIBUNE'S COLUMNS

65 YEARS AGO TODAY

DECEMBER 9, 1863.

WASHINGTON, D. C. — Rumors generally credited but unconfirmed are in circulation that Gen. Pleasanton has been appointed to command the Army of the Potomac in place Gen. Meade. It is reported that Gens. Sedgwick and Warren were tendered the command but declined to accept the appointment.

WASHINGTON, D. C.—I. N. Arnold of Chicago served notice in the house that he will introduce a bill to prohibit slavery forever in the territories included in the President's emancipation proclamation. Mr. Washburne of Illinois offered a resolution presenting the thanks of congress to Maj. Gen. Grant and his army and providing that the President cause a medal to be struck for Gen. Grant in the name of the people of the United States.

CHICAGO.—Myron W. Baldwin of Rockford, Ill., and Elizabeth, second daughter of A. H. Hoge of Chicago, were married on Dec. 8 by the Rev. J. B. Stewart. Friend W. Lowell of the Chicago bar and Miss Eliza J. Leesley were married at the home of the bride's mother in Bowmanville on Dec. 6 by Judge Bradwell. In Rockford, Ill., W. W. Clark of Chicago and Miss Isabel A. Burton of Rockford were married by the Rev. A. P. Mead.

30 YEARS AGO TODAY

DECEMBER 9, 1898.

CHICAGO.—Mayor Harrison, according to a credible report, has two of his aldermanic friends acting with the boodle gang in council in connection with the fifty year street railway franchise ordinance. When the time comes, however, they will vote the right way and then will furnish evidence to send to the penitentiary all who have committed crimes against the city. With these "pigeons" their oaths. With the Municipal Voters' league and the Municipal Voters' league aldermen who have remained steadfast to their ante-election pledges, the mayor will have enough votes to sustain a veto. A detective watching the gang said: "The mayor has the gang aldermen just where he wants them. They can't get away with the goods. In two or three days pressure will begin to come. Wives of more than one alderman will be told that if their husbands vote for the ordinance they will go to the penitentiary."

CHICAGO.—Ferdinand W. Peck, commissioner general of the United States to the Paris exposition, was given a banquet at the Auditorium hotel by representative business and professional men of Chicago.

SAN FRANCISCO.—The jury was completed in the trial of Mrs. Cordelia Botkin on the charge of having murdered Mrs. John P. Dunning, otherwise known as Elizabeth Dunning, by means of poison candy sent through the mails from San Francisco to Dover, Del.

10 YEARS AGO TODAY

DECEMBER 9, 1918.

TREVES, Rhenish Prussia.—A battalion of American infantry has entrained at Treves and left for Coblenz, a four hour run, to maintain order ahead of the arrival of the main third army forces. They are scheduled to arrive today at noon. The last German forces will cross the Rhine today.

PARIS.—Premier Clemenceau may act as president of the French delegation to the peace conference. It is reported that the presence of President Wilson as head of the American delegation had led to this decision.

CHICAGO. — Employés of Marshall Field & Co. honored twenty-one of their co-workers who gave their lives in the war. More than 4,000 of the employés held a memorial at the Auditorium theater where a twenty-one gold starred flag was raised. Executive heads, including President John G. Shedd, Vice Presidents James Simpson and John McKinley, Treasurer Fred H. Reynolds, and Secretary Kersey Coates Reed, occupied boxes. Dr. Frank Gunsaulus delivered the memorial address.

CHICAGO.—Attorney James H. Wilkerson of Glencoe has been appointed a member of the state public utilities commission by Gov. Frank O. Lowden, to fill the vacancy caused by the resignation of Fred E. Sterling of Rockford, state treasurer elect.

VOICE OF THE PEOPLE

Writers should confine themselves to 200 to 300 words. Give full names and addresses. No manuscripts can be returned. Address Voice of the People, The Tribune.

NO CHANGE.

Chicago, Nov. 28.—Is there any reason why cab drivers should not be equipped with money changers and have an adequate amount of currency to cover normal needs?

The cab riding public too often hears that old gag, "Sorry, but I haven't any change," and submits to this mild form of larceny—ranging from one-quarter to one-half of the actual fare—being in a hurry and, therefore, unwilling to wait until change is procured by the driver.

The arrangement suggested would result in an increase in the use of taxis, and thus eliminate the change racket. I do not advocate the abolishment of tipping, but the size of the tip should be left to the judgment of the cab user, considering that very often his salary is no greater than that of the driver.

ARTHUR L. CHIAPPE.

CONCERNING DOGS.

Chicago, Nov. 30.—Differences of opinion make horse racing, the stock market, and political parties, so may I not be permitted a word in behalf of that urbane and kindly breed which the American Kennel club chooses to regard as "the shepherd dog," and which the public calls generally by its college title of "police dog," and which a recent writer chose to regard as "Kreig Hunden"! The frank French speak of them as "wolf dogs."

I see no shame nor cause for fright in such ancestry, because, after reading Darwin's "Descent of Man," a good deal of the works of Nietzsche, apropos of the "Blond Beast," and some of the narratives of Suetonius, there seems to be no particular reason for a human being to be uppish toward the descendants of wolves.

Von Stephanitz, a founder of the German Shepherd Dog society, writes of "dogs suitable for export," and I am moved to suspect that a recent writer in the Voice of the People must have been peculiarly favored with obtaining dogs of that strain.

Any one who will take the trouble to raise one of these dogs, or who will take reasonable care in selection of a grown one, or who will observe the dignity of these dogs as some of them walk through Chicago's loop, will realize the absurdity of the statement that they are naturally ferocious, or that they will become so at the age of 2 years. President Elect Hoover has one, and he has no penchant for the ferocious. Certainly the breed that is the most popular in Europe and America cannot be a breed of man eaters by preference.

J. C. C.

THE DEPTHS OF MODERN CRIME.

Chicago, Nov. 30.—Isn't it just about time that some drastic measures were taken in order to terminate these attacks upon the girls and women of today? The case of the two girls who were taken from their escorts seems to me to be the depth of modern crime.

M. H.

THE SOUTH.

Vicksburg, Miss., Nov. 29.—The writer marvels that so able and great a paper as THE TRIBUNE should permit itself to indulge in the doctrine of hate for any section or any wing of any party. THE TRIBUNE is known throughout the south for the bitter editorials it sometimes publishes about the south.

The writer has a sister-in-law who for many years has lived near Chicago who thinks THE TRIBUNE is a great paper. She is of the old south, reared in the best traditions, and recks her lineage the south's best. How she can be fond of THE TRIBUNE, whose grist belching across hundreds of miles, often rikke her own section with withering fire, is a mystery to the writer and the writer's wife, her sister.

PAUL M. POLK.

DEFENDS NULLIFICATION.

Oak Park, Ill., Nov. 27.—The impression one gets from reading THE TRIBUNE'S editorials leads one to believe that the south is all in the wrong regarding constitutional representation. To take the stand that it would be far better if representation were based upon the voting strength of the several states rather than upon their population. I agree that it would be fairer representation—at least it would be representation by the people interested.

An abstract viewpoint considers that nullification of the fourteenth amendment encourages class rule and bourgeois aristocracy, but it is better, though admittedly unconstitutional, than to submit to the domination of local government by the ignorant voter and the disruptive and criminal forces. I believe in protecting the legal status of the Negro and foreign nationals, and giving them an equal chance to make a living, become educated, and enjoy freedom and happiness if they are so inclined, but not to give them preponderant strength at the polls.

A SOUTHERNER.

AN INDULGENCE.

Chicago, Nov. 29.—With a gift to the Anti-Saloon league, a person with money can do anything.

GEORGE B. CONWAY.

GERMAN VALUE IN THE WORLD

[Kladderadatsch, Berlin.]



"What a joy to be the porter of the world peace!"

NOW for the Climax of REVELL'S REMOVAL SALE!

ONLY 3 WEEKS MORE!

NOW IS THE TIME TO BUY HOME FURNISHINGS!

Only 3 weeks remain of the furniture sale that has saved and IS SAVING thrifty Chicagoans so many thousands of dollars. Despite the fact that the time has narrowed down to 3 short weeks... there are hundreds of wonderful bargains available in the store. It will pay you to visit this store for any type of home furnishings... for now or for the future... as present "close out" reductions will amaze you. Early shopping on Monday is advised.

RUGS!

NOW AT TREMENDOUS SAVINGS!

Oriental Rug Bargains in Four Special Groups

Turkish Rugs
Value $27.50. Average size 2.6x4.8
Removal Sale price..... $14.85
Natural colored rugs, in quaint old Turkish patterns and colorings of red, blue, and gold combinations.

Persian Mosuls, Kurds, Hamadans
Values $42.50 to $50.00. Average size 3.6x6.
Removal Sale price..... $27.50
Strong, durable Persian rugs in natural colors of red, blue and tan combinations. These rugs will improve with wear.

Long Persian Runners
Values $65.00 to $75.00. Average size 2.10 to 3 ft. 7 in. wide, 9 to 12 ft. in length.
Removal Sale price..... $47.50
Mosuls, Kurds, Hamadans and Guendjes. Modern and semi-antique rugs in red, blue, ivory colorings, and old Persian designs.

Fine Baluchistan Rugs
Value $35.00. Average size 2 ft. 6 in. by 4 ft. 8 in. Removal Sale price..... $23.50
Quaint, unusual colorings and designs in soft, beautiful tones of rose, mulberry and mahogany.

Domestic Rug Bargains in Four Special Groups

Grass and Fiber Rugs
Values $3.75 to $4.50. Size 36x72.
Removal Sale price..... $2.95
Best grades of Grass and Fiber rugs, suitable for sun parlors and bedrooms.

Finest Quality Cotton Rugs
Value $5.50. Size 30x60.
Removal Sale price..... $3.75
Made from the finest cotton yarns, and to be had in all the newest color effects; these rugs are slightly soiled.

Worsted and High Wire Wiltons
Values $15.50, $16.75. Size 27x54.
Removal Sale price..... $10.85
A popular sized rug in a large assortment of Chinese, Persian and two-toned effects.

Fine Wool Wiltons
Value $94.00. Size 9x12. Removal Sale price..... $67.50
Good, durable Wilton rugs in a fine selection of Persian, Chinese and modernistic effects; popular color combinations.

ENTIRE STOCK OF LAMPS!

At Radically Reduced Prices!

Buy lamps now and save... buy them for the home, buy them for gifts! Included are floor lamps, chair lamps, bridge lamps, table lamps—our entire stock at genuine savings.

Beautiful bases of brass, wrought iron and other finishes, and the shades are of silk, parchment and skin. Each lamp is a complete unit, correctly proportioned and of the finest workmanship.

TABLE LAMPS	CHAIR LAMPS	FLOOR LAMPS
$20 to $30 values..... $16.75	$25 to $35 values..... $19.75	$25 to $35 values..... $19.75
$35 to $40 values..... $24.75	$40 to $50 values..... $29.75	$40 to $50 values..... $29.75
		$60 to $75 values..... $37.50



Early American
CHAIR LAMPS
Sturdily constructed of wrought iron with decorated shade. $13.50 values. Removal Sale price, $7.00

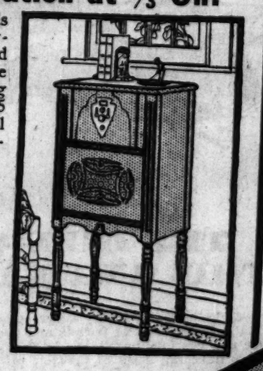


Complete

RADIOS!

A-C Sets Made by All-American Mohawk Corporation at ⅓ Off!

Illustrated here is the famous Pawnee two-toned apartment house model, including 7 A-C tubes, $145 value. Removal Sale price, complete, $79.50



Other Radio Values:
$295 Seminole Model, $179
$201 Cortez Model, $129.50
$179.50 Hiawatha Model, $113.50

OCCASIONAL PIECES!

Reg. Price		Removal Sale Price
$9.50	French Provincial Pier Cabinet	$ 7.75
35.00	Combination Walnut Revolving Book Stand	19.75
30.00	Charles II. Solid Walnut Stand, 16½ inches square	15.75
56.00	Small Decorated Chest of Drawers	37.00
25.00	Mahogany Martha Washington Sewing Table	14.75
27.50	Combination Walnut Telephone Table and Chair	22.75
50.00	Solid Walnut or Mahogany Console Table	29.75
35.00	Decorated Telephone Cabinet and Chair	24.50

SPECIAL for MONDAY!
All the furnishings of the Model Bungalow on the FIFTH FLOOR are to be sold at a big discount as it is to be dismantled on Tuesday.

45.00	Maple and Gumwood Phone Desk	19.75
53.00	Mah. Spinet Desk, 36 inches wide	39.75
66.00	Genuine Mahogany Writing Table, 6 drawers	41.50
90.00	Genuine Mahogany Colonial Secretary	69.75
35.00	Solid Mahogany or Walnut Console Table	21.75
55.00	All Walnut Occasional Table, octagon top	24.75
32.00	Solid Walnut End Table, burl walnut top	17.50
14.50	Solid Walnut End Table with book trough and shelf	11.75

CLOCKS REDUCED!

HALL CLOCK of solid mahogany with hour and half-hour strike. Removal Sale price..$67.50
MANTEL CHIME CLOCK of solid mahogany, the Tambour model, with imported movement. Removal Sale price..... 47.00
MANTEL CHIME CLOCK, upright model in solid mahogany case and with imported movement. Removal Sale price..... 72.00
MINIATURE HALL CLOCK of solid mahogany with duo-tone strike on hour and half-hour. Removal Sale price..... 47.50

TOYS REDUCED!

BOWLING ALLEY with automatic pin reset	$ 1.00
TIMBER KING LUMBER TRUCK	.75
SCOOTERS in various colors, priced from $2.75 up to	6.75
4-PC. HICKORY SET of doll furniture reduced	1.95
CHILD'S PORCELAIN TOP TABLE and two Chairs	4.65
SONNY DUMP TRUCK	3.25

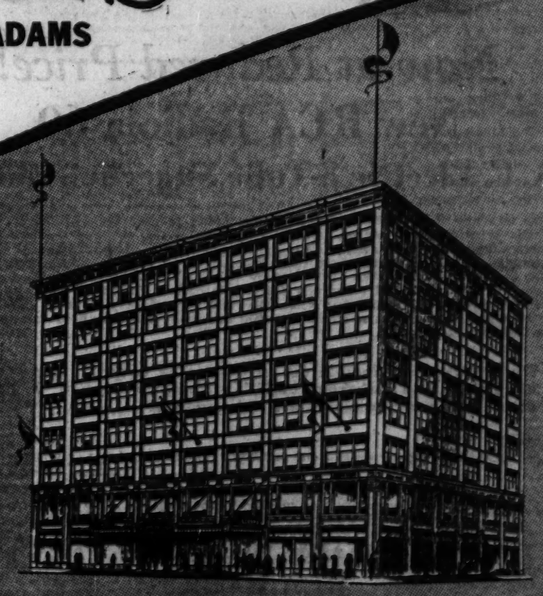
GIFTS at SAVINGS!

Pole or fire shield adjustable screen, in various colors, regular price $10.00. Removal Sale	$ 3.00
Chinese Pottery Cookie Jar with cover, of liberal size, regular price $1.50. Removal Sale price	1.00
Crackle Glass Bon-Bon or Powder Bowls with cover, in assorted colors, with fruit or flower ornamented handle. Regular price $2.00. Removal Sale price	1.00
Lemonade Set, pitcher and six tall crackle cups with Chinese decorations. Regular price $12.00. Removal Sale price	6.00
Ferneries in three colorings. Regular price $6.50. Removal Sale price	4.00
Wrought iron bridge lamp and shade. Regular price $12.25. Removal Sale price	6.50
Scrolled wrought iron smoke stand. Regular price $9.00. Removal Sale price	6.00
Assorted colorings in luggage stands, suitable for many conveniences. Regular price $14.50. Removal Sale price	9.00
Maradabad hand etched and hand colored brass placques, 24 or 30 inches in diameter. Regular price $85.00. Removal Sale price	15.00
Hand enameled Chanticleer cocktail glasses. Regular price $1.00. Removal Sale price	.50
Medium sized hand decorated ROMA Pitchers. Regular price $2.00. Removal Sale price	1.00

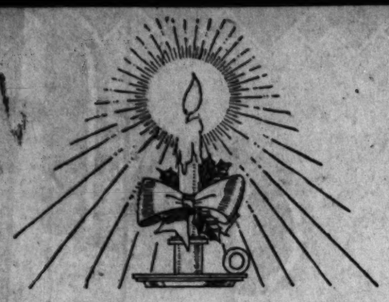
REVELL'S

at WABASH and ADAMS

Revell's will move from this location in just 3 short weeks.



The New Home of Revell's
WABASH AND LAKE



THE GIFT SUPREME!

"The Aristocrat of Radio"



New RCA—Radiola 62

A. C. Electric 8-Tube Superheterodyne with RCA Dynamic Loud Speaker

Like the Rolls Royce in the field of motor cars, so the RCA Radiola stands out in the world of radio—the unquestioned leader, the aristocrat of the air. And now, just in time for Christmas, Hartman's present the latest achievement of the Radio Corporation of America—the Radiola 62, A. C. Electric 8-Tube Superheterodyne, in a magnificent cabinet with built-in RCA Dynamic Loud Speaker. A more perfect and more superb combination of highest-type receiving and reproduction apparatus can hardly be imagined. The enormous power emanating from the 9 radiotrons (1 rectifier tube), the unbelievable selectivity of the superheterodyne principle and the marvelous reproductive qualities of the RCA Dynamic Speaker combine to make this unquestionably "the last word in radio." It is an outfit, truly worthy of the magnificent cabinet (illustrated above), at which it is offered.

The price for this RCA Radiola 62, complete with cabinet, built-in RCA Dynamic Speaker, but less radiotrons, is **$375**

PAY ONLY $4 WEEKLY

Small Finance Charge



Now at Reduced Price!

New RCA Radiola 60

A. C. Electric 8-Tube Superheterodyne

Here is a new RCA feature offered by Hartman's in time for Christmas. It is the drastic price reduction on the new RCA Radiola 60, 8-Tube Superheterodyne. The Radio Corporation of America is the only manufacturer producing the A. C. Superheterodyne, and this is the first time that an A. C. Electric Superheterodyne has ever been sold for less than $150. Not by virtue of its 8 powerful A. C. Radiotrons alone, but also because of many new features in design, Radiola 60 outperforms other radio receivers with sensitivity, selectivity and tone fidelity, that is amazing. Its distance-getting ability is so great that you can easily reach stations far away from the United States.

Up to this time, Radiola 60, as illustrated above, was priced, less radiotrons, at $175. Now you may obtain this great receiver, less radiotrons, at **$147**

Eight radiotrons and one rectifier tube are priced at $35

The new RCA Loud Speaker 103, of artistic appearance and marvelous tone quality, is priced at..... $37.50

HARTMAN'S ARE HEADQUARTERS FOR RCA RADIOLA

Furniture—Floor Coverings—Draperies—Toys—Juvenile Accessories—Radios—Phonographs—Cosmetics—Jewelry

All HARTMAN STORES OPEN EVERY EVENING UNTIL CHRISTMAS

Hartman's Christmas
FROM THE TREASURE HOUSE

All CHINA and GLASSWARE 20% OFF!

Every piece of dinnerware—every piece of glassware—at every Hartman store—now sold at 20% discount!

The most sensational offer of the Holiday Sales, covering as it does our entire line of Open Stock Dinnerware, Glassware and Service Plates! Never before has such a complete line been offered at such great savings! China—from the best potteries in the Old World—Haviland, English Bone, French, German, Bavarian, Czecho-Slovakian! China white or ivory, from the leading American Potteries! Service Plates of Minton, Doulton, Royal Worcester, and Jones English Bone China! Glassware of sparkling crystal or beautifully colored! English Rock Crystal, Czecho-Slovakian Rock Crystal! Plain Glassware—Etched Glassware of such famous domestic makes as Fostoria, Heisey, and United States Glassware! Your unrestricted choice, sold on HARTMAN'S CHRISTMAS CREDIT PLAN! And—your first payment may be deferred until February!



FOR THAT CERTAIN "SOME ONE," HARD TO PLEASE!

A "two-some" has right of way even in the home! This silken covered Love Seat, just large enough for two, scores as the choicest gift of the Yuletide! Graceful in design, rich in rose or green silk Damask covering, comfortable with its down-filled cushions, individual in its fringe trimming—it adds a romantic note to the home. You are sure to win her approval with this gift..... **$129.00**

VISIT *Hartman's Fairyland of* **TOYS**

In every Hartman store, there are toys in profusion—girls' toys—boys' toys—toys for every age! Toys that spin—toys that whirl—musical toys—building toys! Toys that will make their eyes glisten and their hearts dance!

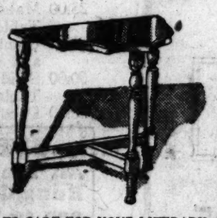
Sold on Easy Payments

A FREE GIFT for Every Child in Toyland at Every Hartman Store

Bring the Kiddies In to See SANTA CLAUS AT HARTMAN'S LOOP STORE



EVEN THE MOST CHARMING ROOM could add to its attractiveness with this Occasional Table! In beautiful butt walnut veneers. A welcome gift, at **$19.95**



TO CARE FOR YOUR LITERARY LEANINGS—An End Table placed near your favorite chair or davenport and piled with your favorite books! Mahogany gift **$1.98**



GOOD WILL come from this useful, graceful gift! With a Spinet Desk as her own, she will keep her correspondence up to date. Mahogany finished **$19.75**

SPECIAL SELLING Of Italian Style Draperies!



A Christmas Sales Bargain!

Ready-made Italian Style Draperies! Made of splendid quality Damask in striped or all over figured designs. Trimmed with harmonizing tassel fringe. Lined with sateen to insure long service. The top is pinch pleated with hooks sewn in ready to put up. If made to your individual order, these drapes would cost $27.50 a pair. Now, in the Xmas Sales, pair .. **$15.95**

IRON DRAPERY POLE SETS. Illustrated complete with brackets, ends, center ornament, 12 rings and a 4-foot pole. Regular $6.50 value, in the Xmas Special Selling, set **$4.50**

Larger poles can be had at 35c per additional foot.

[Draperies and Curtains, welcome gifts from the Treasure House of Gifts, may be purchased on Deferred Payments whenever desired!]

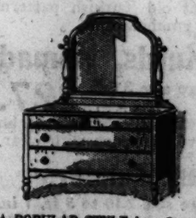


WHEN THE MODERN MAID decides to sew, this Priscilla Sewing Cabinet is a convenient helper. Of solid mahogany or walnut. A useful gift.... **$7.95**

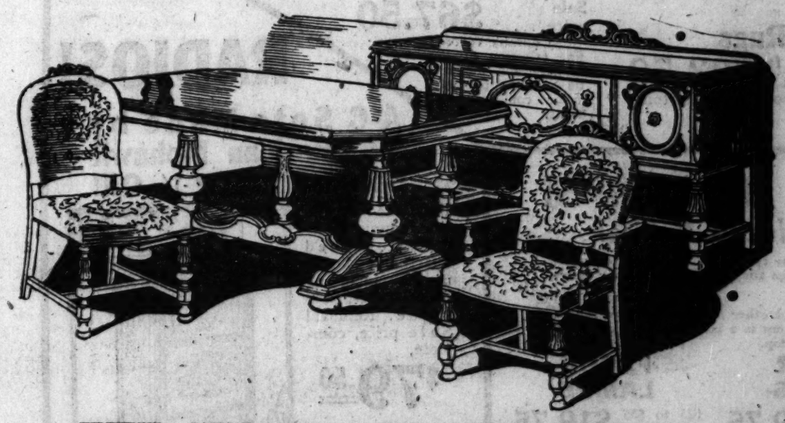


HER "TREASURES" will be forever safe within this Cedar Chest—the gift of lifetime remembrance! Console style; walnut finished with aromatic *red cedar* lining **$32.50**

Other Cedar Chests, in the Xmas Sales, $8.75 to $87.50.



A POPULAR STYLE in a dresser is this one—and beautiful in its simplicity. Buy it now when good values are priced extremely low **$26.95**



THE GIFT OF HOSPITALITY— FOR THIS AND MANY YULETIDES TO COME!

Holiday time is here, with its round of gaiety never equaled through the year! Dinners—where family and relatives gather; after-the-theater suppers; informal get-togethers of friends and neighbors! Your Dining Suite from the Treasure House of Gifts brings elegance and gracious hospitality to your home. Make it a gift to yourself and your family. Host Chair and 5 Diners have sag seats of mohair; 6-foot Extension Table. Complete 6-Piece Suite..... **$159**

Buffet to match, $69.75

If you wish, you may place this Suite in your home with a first payment of only $15. Then, with no additional down payment, you can make other purchases to $75 under Hartman's Credit Plan.

Turn to Hartman's

Q. R. S.

Movie Camera "Ad" . . on Another Page of this Paper . . Learn How You Can Easily Make Your Own Movies!

THINK OF THE FUN AT CHRISTMAS TIME!

ON SALE AT ALL HARTMAN STORES

2550-58 W. North Ave., *Corner Rockwell*

3510-12 W. Roosevelt Road, *Near St. Louis Ave.*

3043-45 Lincoln Ave., *Near Belmont*

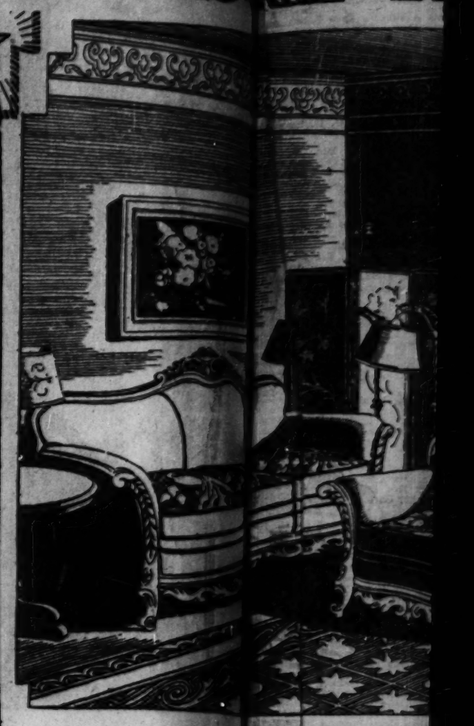
W. 26th St., *at Hamlin Ave.*

1272-78 Milwaukee Ave., *Near Ashland*

NEW TIRE AND RADIO SHOPS

1641 Wilson Ave., *Near Broadway*

6309 Cottage Grove Ave., *Near 63rd St.*



IT'S THE EVERLASTING WHERE IT'S "HERITAGE," THE TREASURE HOUSE

Picture your living room on Christmas morning! Holly and mistletoe in windows and doorways . . . ruby reflections and bayberry greens . . . a shimmering tree of gleaming corner, and best of all—a . . . of exquisite grace and beauty . . . her every one is smiling at mother, big brother and all . . . their home will now be a picture of beauty for years to come. Sturdy frame and upholstery . . . are features of merit. Revers . . . of mohair.

Davenport, $13[illegible] Arm Chair

A small down payment . . . under Hartman's Christmas



NO GIFT WILL GLEAM MORE BRIGHTLY than this Junior Lamp of unique design! Light, soft and mellow through the parchment shade, will shine for many seasons..... **$7.98**



AND [illegible] fort is [illegible] Windsor [illegible] mahogany [illegible] many gifts [illegible] Hartman's [illegible]

OLD-FASHIONED IN CHARM—yet new in decorative ideas—this Secretaire is an important gift. Glass panels with fretwork; mahogany finish, in the Christmas Sale **$38.50**

You May Be Sure You're H[illegible]

WHEN YOU [illegible] CHOOSE A SM[illegible]

For No Home Seems to Hav[illegible]



WITH A THOUGHT TO MOVING IT AROUND for his convenience, this Headrocker is equipped with two handles. Mahogany finish; 3-piece smoking tray; copper lining. Here's a fine gift, priced for the modest Christmas budget in the sales..... **$5.95**



[illegible] TABLES AS AN END TABLE. [illegible] to his reading chair—[illegible] magazine, and at the same [illegible] hands. Walnut finish: [illegible] **$11.75**



TO KEEP HIS [illegible] GOOD CONDITION [illegible] will serve him [illegible] attractive [illegible] door with [illegible] ment. 3-piece [illegible] This Christmas [illegible] indubitably [illegible] for his gift. Only .....

IMAGINE HIS PRIDE [illegible] CHRISTMAS DAY when [illegible] hers the men-folks' "smokes" from this [illegible] smoker. Unusual in [illegible] with its lift top disclosing [illegible] piece copper smoking set [illegible] mat veneer; copper-lined [illegible] partment. Special ..... $2[illegible]

Remember, Hartman's Credit Plan Applies

Department Stores of Home [illegible]

HARTM[illegible]

A *National* Institution: Everything [illegible]

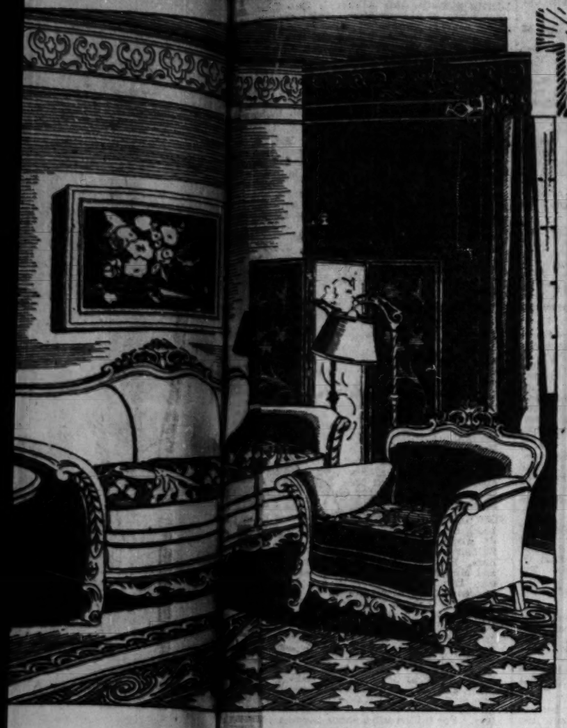
LOOP STORE · WABA[illegible]nd ADA[illegible]

26 Hartman Stores: Chicago (15 Stores), Harvey, Gary, Chicago Heights, Aurora[illegible]

...Phonographs—...Cosmetics—Jewelry—Movie Cameras—Tires—China and Glass—Silverware—Luggage—Housewares

...s Christmas Sales

...EASE HOUSE OF GIFTS



IT'S THE EVERLASTING WHEN ... IT'S "HERITAGE," THE TREASURE HOUSE OF GIFTS!

...ture your living room on Christmas morning. Holly and mistletoe wreaths in the ...ndows and doorways . . . mistletoe and bayberry green on the mantel ... a shimmering tree of gift ...ower, ...d best of all—a HERITAGE Suite ... exquisite grace and beauty! ...r every one is smiling and happy, for dad, ...other, big brother and all ...r home will now be a place of comfort and ...auty for years to come. Soft ...y trim and upholstery of chevron mohair ...e features of merit. Reversible ...of moette.

Davenport, $133 ... Arm Chair, $66.50

A small down payment ... under Hartman's Christmas Credit Plan!



...GIFT WILL ...AM MORE ...NTLY than this ... Lamp of unique ... Light, soft and ...w through the ...mest shades, will ... for many $7.98



AND PE... fort in ... Windsor ... mahogany ... many gi... Hart... man's ...



OLD-FASHIONED IN CHARM—yet new in decorative ideas—this Secretar is an important gift. Glass panels with fretwork; mahogany finish. In the Christmas Sale $38.50



GIVE HER THIS LOVELY FERNERY. The fancy wrought iron stand with removable copper bowl makes an effective setting for things that grow. Surprisingly low in price at $2.39

You May Not Be Sure You're Right

WHEN YOU CHOOSE A SMOKER

For No Home Seems to Have Enough!



...H A THOUGHT TO ...ING IT AROUND for ...venience, this Hamil... is equipped with two ...ies. Mahogany finish; ...co smoking tray; cop... lining. Here's a fine ...rpriced for the modest ...istmas budget ... sales..... $5.95



THIS SM... ...LE AS AN END TABLE. ...t to his reading chair—...magazine, and at the same ...ding tools. Walnut finish; ... $11.75



HIGH IN HIS REGARD WILL BE THIS SMOKING STAND, presented with your greetings. For whatever pet he chooses to enjoy a smoke, this Stand may be placed right at hand. Red or green enameled metal; gold decorations; removable tray. Price low at..... $1.95



TO KEEP HIS "SMO... GOOD CONDITION, ... will serve him better ... attractive walnut fin... ...der with copper-lined ...ment. 3-piece smoke... This Christmas Sale ...understandably under ... for his gift. Only .....



IMAGINE HIS PRIDE ON CHRISTMAS DAY when he offers the men-folks good smokes" from this beautiful ...ker. Unusual in style—...th its lift top disclosing a ...-piece copper smoking set. Wal... veneer; copper-lined com...tment. Special $29.75

...member, Hartman's Cr...redit Plan Applies t... Smokers, Too!

...partment Store Home Furnishings

...RTMAN'S

...nal Institution ... Everything for the Home

...RE · WABASH and ADAMS · "L" ENTRANCE

...Chicago Heights, Aurora, Racine, Kankakee, Elgin, Milwaukee, Omaha, St. Joseph, Denver

All HARTMAN STORES OPEN EVERY EVENING UNTIL CHRISTMAS

JEWELRY 20% OFF

All Watches, Diamonds, Jewelry (Except Nationally Advertised Goods) are marked down 20% in the Christmas Sales. This is Hartman's Christmas Offering to you—to save you one-fifth—so that the jewelry you want to give will come within your gift budget.

—And Your First Monthly Payment May Be Deferred Until February.



HE WILL DOTE ON THIS GIFT FOR MANY YEARS TO COME!

DISTINCTLY A MAN'S GIFT—and one that will bring him unfeigned happiness this Christmas and the year 'round. This Coxwell Chair is so wonderfully comfortable—and when he isn't stretched out in its inviting depths, he'll be admiring it. For it is upholstered in cut velvet with mohair and velour finish, fringe trimmed—and the frames are carved solid walnut. Hartman's Christmas Credit Plan and Hartman's Christmas Sales Price make this value doubly attractive. Special..... $48.95

Ottoman to Match, $18.50

A SALE

A Singing Canary Bird with Cage and Stand



Living Gifts of Cheer!

Hundreds of Chicagoans are choosing these beautiful Hartz Mountain Canary Birds—guaranteed songsters—as their living, pulsating gifts to those high in their regard. Each canary comes in an attractively colored cage with stand. In the Xmas Sale,

$9.95 Complete



TEA FOR TWO, or three or more is a delightfully informal affair when served from this Tea Cart of walnut in modernistic design! Delightful gift $19.95



AN ILLUMINATING IDEA is to give this novel Twin Floor Lamp for Christmas. It's different—and the recipient will be delighted with it. Metal base; pleated georgette, lace trimmed shades. And it is only $17.98



PULL-UP CHAIRS ARE COZY CHAIRS to draw up for a chat. And this one is attractive for gift-giving—with its Jacquard velour seat and back and its carved frame. Special Christmas value $19.50

ORIENTAL RUGS

—ARE FEATURED IN THE "CHRISTMAS SALES"—AS ACCEPTABLE GIFTS OF LASTING SATISFACTION—AT SAVING PRICES

9x12 Super Mandarin Chinese Rugs

Unbelievable! This price! But Hartman's is marking this rug as an epoch-making value in this great Oriental rug event. There's nothing more gorgeous than these lustrous, colorful Chinese Orientals. And remember Hartman's Christmas Credit Plan makes selection for your home or for gift-giving extremely simple.

Regular $395

You save $147.

Now $248

18x30 Average Anatolian Oriental Throw Rugs. Genuine, hand-made. Regularly, $3.98. While 1,000 last. Only, $1.98

Only Two to a Customer
No Phone or Mail Orders, Please

2½x5 Average Glordes Orientals. No phone or mail orders, please. $19.50 usually. Now $9.98

2x3 Average Persian Hamadans. Only 25 to go at this price. Reduced from $24.50 to $16.75

3x5 Av. Persian Mosoul Rugs. Specially selected—every one different. Were $45.00. $29

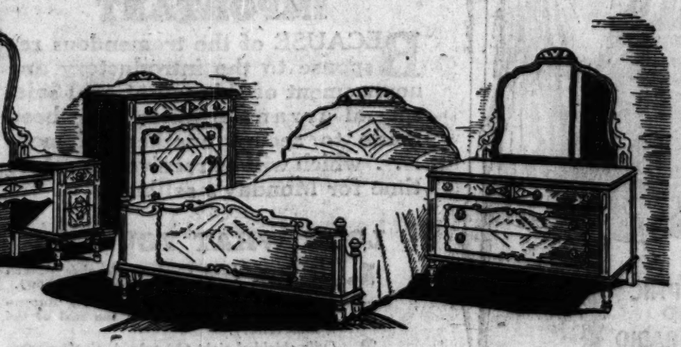
8x10 to 9x12 Av. Persian Araks and Turkish Rugs. Exquisite patterns and qualities—formerly in the $245 to $315 price range. Special $188

9x12 Av. Glordes Orientals. A fortunate purchase enables us to offer these hand-made Orientals at about the price of domestic rugs. Reg. $169 .. $99

9x12 Superior Royal Wiltons. Regularly $79.50. Now $49.95

9x12 Worsted Wiltons. Usually $112.00. Now $69

Easy Payments on All Rugs, If You Wish



INDEED, A GIFT OF STYLE FOR THE HOME THAT NEEDS A NEW BEDROOM!

If you are thinking of refurnishing that unsatisfactory bedroom, now is the time to do it. First—because you want to be proud of every room in your home when Holiday guests arrive. And second, because Hartman's Christmas Sales offer Bedroom Suites at savings of many dollars. Besides—$10 down on a suite permits you to buy $100 worth of Toys, Jewelry, and other Furniture with no more cash. This is Hartman's Christmas Credit Plan. Come in to learn about it—and look at this lovely Bedroom Suite. It is made of walnut veneers with interesting overlays of zebra wood. Three pieces—return-end bed, chest, and choice of 52-inch dresser or vanity—for only..... $129

Other Suites $69.75 to $975

ON SALE AT ALL HARTMAN STORES

6160 So. Halsted St., *Corner 62nd*
11417-19 Michigan Ave., *Roseland*
157-159 E. 154th St., *Harvey*
3210 Lawrence Ave., *Near Kedzie*

HARTMAN BARGAIN OUTLET STORES
The Only Hartman Stores Where Used and Reconditioned Furniture Is Sold.
818 S. Wabash Ave., 3853 S. Halsted St., 1315 N. Paulina St.

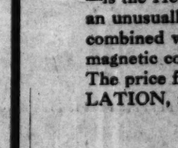
No Matter
What You Give—
Shop at Hartman's—You'll Find Gifts for Everyone in the "Treasure House of Gifts"!
Only 13 Shopping Days Remain . . . *Hurry!*



A PHONE SET IS A GIFT EVERY HOME CAN USE. This one is particularly useful for it has a drop-leaf to provide desk space, so convenient in using the telephone. In shaded walnut, Hartman's prices it low $11.95

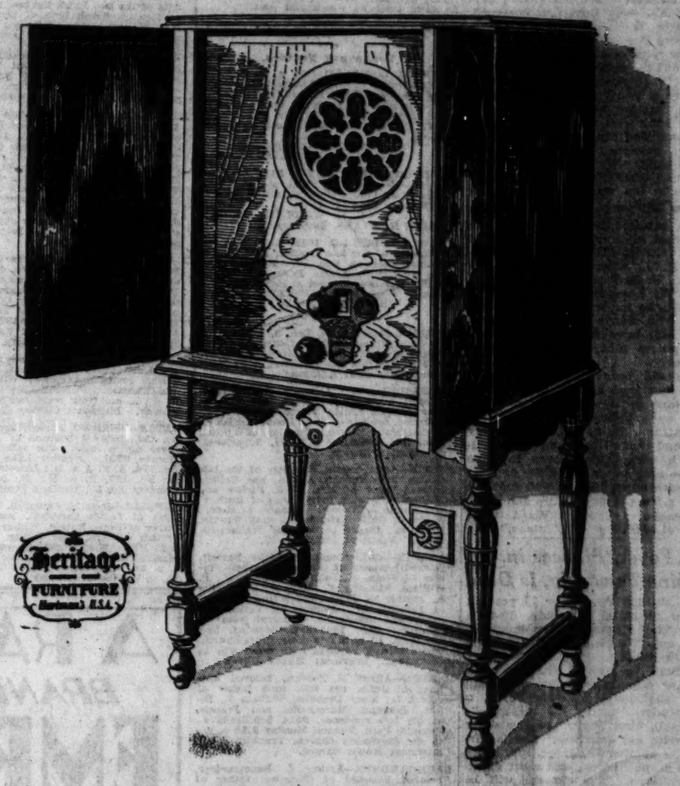


An "old-fashioned" gift, indispensable in the modern home. Martha Washington Sewing Cabinet of Solid Walnut. The price, only $14.95



A COFFEE TABLE WITH IMPORTED MARBLE TOP strikes a note of elegance in gift-giving. This shape is good for drawing up before the davenport. One of many outstanding values throughout this section. Christmas Sales price, $34.75

THE IDEAL GIFT *for Home and Family*



Advanced 1929 Model A.C. All-Electric

Heritage RADIO

in Custom-Built

Heritage CABINETS

The set above—

—is the Heritage Radio in the cabinet known as the "Heritage Symphony," an unusually attractive piece of furniture, sturdily built of walnut veneers combined with gumwood with maple overlays on the doors. The built-in magnetic cone speaker has a beautiful tone of amazing clarity and volume. The price for this outfit, complete with tubes, aerial and FREE INSTALLATION, is only

$99.50

COMPLETE INSTALLED

$10 FIRST PAYMENT

Small Carrying Charge

With this first payment on the radio, you may, under Hartman's Christmas Credit Plan, make additional purchases in furniture, rugs, toys, jewelry, cosmetics, etc., to the amount of $50, without making another first payment.

Heritage Has Everything That Makes for Perfect Radio Reception

Heritage Radios are the result of many months of research work by our own experts. They prove that a really good A. C. All-Electric Radio CAN be made to sell at a price within reach of ALL. Heritage Radios have EVERYTHING that you would want in your receiving set.

FIRST: You want powerful reception from near or distant stations. Heritage Radios, with their 6 tubes and additional rectifyer tube, give you all the power you want.

SECOND: You want faithful and lifelike reproduction. Heritage Radios with their built-in magnetic cone speakers reproduce every sound as faithfully as it is produced before the microphone. There is no distortion, no emission.

THIRD: You want razor-edged selectivity. Heritage Radios are super-selective. They operate on one-dial control and easily separate stations.

FOURTH: You want good-looking cabinets. Heritage Radios come in a variety of custom-built cabinets of latest design and guaranteed workmanship, ranging in price from $89.50 up to $500 and more.

BUY NOW

and let us deliver and install your Heritage Radio FREE on any date desired. Whether your radio is to surprise your family or your friend, Hartman's will deliver and install the set exactly on the date set for the surprise.

NOW OPEN

New Radio and Tire Shops
1041 Wilson Ave.
Near Broadway
6309 Cottage Grove Ave.
Near 63d Street
Complete display of all standard radio receivers, radio accessories, and famous BRUNSWICK TIRES.

FREE INSTALLATION

HOW U. S. GRANT FELT WHEN HE LOST HIS RICHES

Philadelphia, Pa., Dec. 8.—(AP)—For the first time since the financial crash that sent Gen. U. S. Grant from a mansion home to a modest cottage for the remainder of his life many years ago, the inner feelings of the former President are revealed in a letter he wrote to his friend, the late George W. Childs, Philadelphia publisher.

The letter is one of a collection of rare manuscripts, letters and historic documents to be sold at auction here Monday.

Finds Surplus Gone.

Written in the hand of Gen. Grant and dated May 15, 1884, the letter reads:

"The events of the last few days are much more disastrous than I supposed when the failure first occurred. The night before the failure I supposed the firm of Grant & Ward had a surplus of about $2,400,000 over and above the original capital of $400,000, as Ward reported, and the books of Grant & Ward at the time showed it, and that we were credited at the Marine bank with more than $660,000.

"Myself and my three sons had all that we possessed except real estate in the bank. We also believed that there was $1,300,000 of unpledged securities in the vaults.

In Different Living Style.

"The catastrophe throws us all into a different style of living. Fred and I have taken a little house in Morristown, N. J., where we will live together. U. S. Jr. also has taken one there. My Long Branch cottage will, therefore, be for rent. If you have a friend who wants it, I will be glad to let him have it. I do not want it to go to other than a pleasant neighbor.

"I could bear all the pecuniary loss if that were all, but that I could be so long deceived by a man whom I had such opportunity to know is humiliating. Then, too, to have my name and that of my family associated with what now proves to have been nothing but a fraud for at least two years back. When you met me in the office the day before the doors were closed, I believed Ward to be worth $1,000,000 himself alone."

Mrs. Poyer, Pioneer in Maine Township, Is Dead

Mrs. Matilda Poyer, for 75 years a resident of Maine township, died on Friday at the home of her daughter, Mrs. Louis Wolfram, 689 Laurel avenue, Des Plaines. She was 88 years old. Born in New York, she came with her parents to Maine township, where she married Lewis Poyer, a homesteader. Since his death, 22 years ago, Mrs. Poyer has made her home with her daughter. She is survived by another daughter, four sons, twelve grandchildren, and eight great-grandchildren. The funeral will be held tomorrow at 1 p. m. at the Congregational church, Des Plaines, and interment will be in the Town of Maine cemetery.

DEATH NOTICES

In Memoriam

BEZIO—John William Bezio. In sad but lovlng memory of our Jack.
One year ago our dear baby son left us
To be with the Father above.
Sweet are the memories of his prattle and laughter,
But sad are our hearts for the one we so loved.
FATHER, MOTHER, AND BROTHER.

BLOCK—Mary Block. In memory of our beloved mother, who died three years ago today, Dec. 9, 1925.
LOVING DAUGHTERS, EDITH SENSKE AND HARRIET BEXTINE.

DORAN—Frederick Charles Doran. A tribute of love in memory of our dear grandson and nephew, son of Fred S. and Minnie Doran, nee Brueshaber, who left us five years ago today, Dec. 9, 1923:
Ask us do we miss him;
Home is such a lonely place;
Oft we think we hear his footsteps
Or we see his smiling face.
Around his grave we often linger
When the sun is setting low;
Thinking of the home that's lonely
Without the boy we treasured so.
THE FAMILY.

MAYER—Anna Mayer. In memory of our dear mother who passed away one year ago today.
Mother, dear, you have journeyed onward,
Left us lonely, that 'tis true.
In silent grief we watch and wait,
Looking into the heavens of blue.
YOUR LOVING HUSBAND AND CHILDREN.

Fraternal Notices.

KENWOOD LODGE NO. 800, A. F. & A. M.—Worshipful Brother Thomas W. Combs died Dec. 7, 1928. Funeral services will be conducted by Kenwood lodge Monday, Dec. 10, 1928, at 3:30 p. m., at chapel, 4227 Cottage Grove-av. Members please attend.
HENRY A. GANG, Master,
WILLIAM H. SPRINGER, Secy.

KILWINNING LODGE, NO. 311, A. F. & A. M.—Members will meet at lodge hall Monday at 1:30 o'clock to attend funeral of Brother Fred C. Mohr.
C. C. WIEDLING, W. M.
EDW. M. EVANS, Secretary.

VICTORY LODGE NO. 1019, A. F. & A. M.—Funeral of our late brother, A. J. Baumgardner, Monday, Dec. 10. Masonic services at chapel, Acacia Park cemetery, 3 p. m. Members to meet at lodge hall 1:30 p. m.
GEORGE C. PETERS, Master.
CHAS. D. M. KRINN, Secretary.

ADAMS—George Adams, Dec. 8, husband of the late Minnie Adams, father of Harry R. and Mrs. C. Services Monday, Dec. 10, at 2 p. m., from late residence, 8427 Monroe-st. Interment Arlington.

ANDERSEN—Arthur Andersen, Dec. 8, 1928, beloved husband of Bertha, nee Kramer, dear son of Bothilda and the late Solomon Andersen, brother of Tina, Peter, and Harry of California. Funeral Tuesday, at 2 p. m., from late residence, 1723 W. Superior-st. Interment Arlington.

AUSTIN—Anna Austin, daughter of the late George and Hannah Austin, nee Collins, beloved sister of Mrs. F. J. Barlow and Michael C. Austin, loving aunt of Ruth V. and Austin J. Barlow. Remains at sister's residence, 6419 Ingleside-av., until Sunday, 10 p. m., thence to 63d and Wallace-sts. depot. Burial at Pittsfield, Ill.

BARRETT—Ex-Lieutenant Timothy Barrett, beloved husband of the late Elizabeth, father of James J., John C., Thomas F., P. William, Timothy A., Mary J., and Nellis J., brother of James and Maurice Barrett of Lemont, Ill. Member of Policemen's Benevolent association. Funeral from his residence, 5447 Drexel-av., Monday, Dec. 10, 1928, 10 a. m., to Holy Cross church, where solemn requiem high mass will be celebrated. Interment Mount Olivet.

BARTON—Albert H. Barton, beloved husband of Julia, nee Fee, fond father of Albert L., Mary Drennan, William J., Helen, Edmund, Marguerite, and Francis, at his late residence, 9514 Schiller-blvd., Franklin Park. Funeral Monday 9:15 a. m., to St. Gertrude's church, Franklin Park. Interment Mount Carmel.

BAUMGARDNER—Arthur J. Baumgardner, beloved husband of Christine, father of A. Kenneth, Keith B., and James P. Services at residence, 4840 N. Lincoln-st., Monday, Dec. 10, 1928, 2 p. m., under auspices of Victory lodge, No. 1019, A. F. & A. M. Interment Acacia Park.

BEACH—Anna C. Beach, Dec. 8, daughter of Chandler B. and Laura Belle Beach, deceased; sister of Edmund C., Rhoda B. and Laura, suddenly, at Pasadena, Cal. Tryon, N. C., papers please copy.

BEMMENDERFER—Mrs. Lotta R. Bemmenderfer, suddenly, at 323 S. Madison-av., La Grange, beloved wife of M. E. Bemmenderfer. Funeral Sunday afternoon at 3:30 from the Methodist church, La Grange. Interment, Monday a. m., Kenosha, Wis.

BLODGETT—Pearl Blodgett, nee Anderson, late of 3617 N. Seeley-av., Dec. 8, beloved wife of David, dear daughter of Charles and Agnes Anderson. Funeral Tuesday, Dec. 11, at 2:30 p. m., from chapel, 3807 Lincoln-av., to Acacia Park cemetery.

BLOOD—Alvina J. Blood, nee Kraemer, Dec. 7, at home, 755 N. Latrobe-av., beloved wife of Horace M. Blood, fond mother of Grace M. Meincke, Irene A. Culbertson, Edith V. Blood, and H. Miles Blood. Funeral Tuesday from home, 735 N. Latrobe-av. Service 2 p. m., at Austin M. E. church, Race and Central-avs., Austin. Interment Forest Home. Member Austin Methodist Relief No. 184, I. O. O. F., and Pleiades chapter, No. 807, O. E. S.

BOON—Harry Mathew Boon, Dec. 8, 1928, of 5123 Dorchester-av.; husband of Mercedes Boon, father of Chester James; brother of Ida M. Boon. Funeral services at chapel, 4227 Cottage Grove-av., Tuesday, at 12 o'clock noon. Interment at Rosehill.

BREAKSTONE—Esther Breakstone, beloved wife of the late Judah Reuben, fond mother of Mrs. A. Sarah Levi of Los Angeles, Cal., Mrs. M. Breakstone of Oconto, Wis.; Bernard, Dr. Benj. H., Samuel, and Isadore L. Breakstone, and the late Jacob R. and Mrs. H. L. Feldman, 21 grandchildren, and 3 great-grandchildren. Funeral Monday, 10 a. m., from chapel, 4911 Broadway, to Jewish Waldheim. New York City papers please copy. Kindly omit flowers.

BREEN—Thomas B. Breen, late of 26 East 101st-pl., beloved husband of Delia, father of Mrs. Madeline Anderson, foster father of Mrs. Loretta Zepp, son of the late Thomas and Mary, brother of John J., James W., Hugh A., Margaret, Alice and Helen Breen, Mrs. Elizabeth Miller, Mrs. William J. Connell, Mrs. Mary O'Keefe, and the late Frank P. Breen. Funeral Monday at 9 a. m., from sister's residence, 7920 S. Green-st., to Holy Rosary church, 113th-st. and South Park-av. Interment Holy Sepulchre. Yards 0662.

BURKE—Elizabeth Burke, nee O'Keefe, beloved wife of Patrick Burke, fond mother of James, John, Thomas, Mrs. Mary Denis, and Edward. Mrs. Bordes, Mrs. Costello, and the late Patrick O'Keefe, aunt of Betty Costello. Funeral Monday, Dec. 10, from late residence, 9437 Kimbark-av., at 9 a. m. to Lady of Victor church. Interment All Saints' cemetery.

BURNS—Daniel H. Burns, age 2 years, beloved son of J. William and Nellie Werle Burns, loving brother of William, Jack, and Thomas. Funeral Monday, Dec. 10, at 10 a. m., from residence, 4855 Winnemac-av. Interment Calvary.

BURTON—William C. Burton, Dec. 2, at Fresno, Cal., beloved husband of Annie. Funeral notice later. For information call Monroe 0731. Member Lake View lodge No. 774, A. F. & A. M.; Lincoln Park chapter No. 177, R. A. M.; St. Bernard commandery No. 35, Medinah Temple.

CAMPBELL—Jesse M. Campbell, beloved husband of Lottie Campbell, nee Skoglund, father of Hope, Robert, Wilbur, and James, brother of Mrs. Rose Young, Mrs. Elizabeth Halls, Mrs. Minnie Stewart, and Mrs. Martha Pavlik. Funeral Tuesday, 2 p. m., from chapel, 2346 W. Madison-st., to Waldheim cemetery.

CHASE—Marcia H. Chase, Dec. 7, at her home, 56 W. Goethe-st., beloved mother of Halen M. Chase. Requiem mass at Church of Ascension, N. La Salle and Elm-sts., Monday at 10 a. m. Interment Kenosha, Wis. Kenosha papers please copy.

CLARE—Katherine Pauline Clark, nee Hirning, beloved wife of Samuel R. Clark, fond mother of Edgar, Louise, John, Robert, and Samuel. For burial notice phone Keystone 7516.

CLOYES—Mary E. Cloyes, nee Doyle, beloved wife of Henry A. Cloyes, mother of Mary Frances and William Thomas, daughter of James E. and Bridget Doyle, sister of James T. Funeral Monday a. m. from 3839 W. Gladys-av. to St. Mel's church to Mount Carmel cemetery.

COBB—Lester G. Cobb, Dec. 5, 537 S. Oxley-av., Oak Park, father of Estrella and Mildred E. Stoddart. Funeral notice later. Member of Congress Home lodge No. 8, I. O. O. F.

COMBS—Dr. Thomas W. Combs, M. D., Dec. 7, 1928, of 3970 Ellis-av., husband of May L. Combs, brother of Miss Alice Combs. Funeral services at chapel, 4227 Cottage Grove-av., Monday at 3:30 p. m., under auspices of Kenwood Lodge, No. 800, A. F. & A. M. Interment Oakwoods.

COOPER—James B. Cooper, beloved husband of Sarah Cooper, nee Powers, and father of Gordon. Funeral Monday, 2 p. m., from chapel, 2346 W. Madison-st., to Mount Auburn cemetery.

COLEMAN—Mary Gude Coleman, in New Haven, daughter of Albert V. and Mary Denny Gude, formerly of Atlanta and wife of Algernon Coleman, professor University of Chicago. Was master of art of university, member of Fortnightly. Residence, 5712 Dorchester-av. Survived by husband and one daughter.

CRONIN—John T. Cronin, Dec. 8, 1928, of Palos, Ill., dearly beloved husband of Anna Tampier Cronin, fond father of John Jr., and Richard, beloved son of the late Timothy and Bridget, loved brother of Mrs. Catherine Fox, Mrs. Mary Scheidt, Timothy, Gerald, Helen, and the late Daniel, Michael, and Margaret Cronin. At his sister's residence, 3547 S. Hamilton-av. Funeral Tuesday, Dec. 11, at 9 a. m., to St. Agnes church, where solemn requiem high mass will be celebrated. Autos to Mount Olivet. Member of Daniel Dowling Council, No. 1063, K. of C. For reservations call Lafayette 0067.

DE LUE—Mary De Lue, beloved mother of Mrs. Henrietta Wolf, Mrs. Harry Weiskopf, Mrs. Sarah Baum, Mrs. Sam Jess, Mrs. Hannah Tobias, Mrs. J. Abrams, Nate and Sol De Lue, and the late Alexander and Leonard De Lue, and Eva Kleeman. Burial at Graceland from chapel, 3936 S. 47th-st., Monday morning. Dec. 10. New York City papers please copy.

DOYLE—Mary E. Doyle. See Cloyes.

EVANS—Anna M. Evans, Dec. 8, 1928, 2838 E. 47th-pl., beloved mother of Arthur L. Evans, Hammond, Ind., sister of William B. Myers of Colgate, Okla.; Mrs. L. M. Titterington, Rock Island, Ill.; Mrs. Jessie M. Dill, Little Rock, Ark. Funeral services Monday, 1 p. m., at chapel, 2700 E. 75th-st. at Coles-av. Interment Rock Island.

FAHY—Thomas F. Fahy, beloved husband of Julia, nee O'Brien, fond father of Bernice, son of Catherine, and the late Thomas, brother of Henry, Charles, John, Christopher and the late William, Gertrude and Edward. Funeral Monday at 9 a. m. from late residence, 7731 S. Laflin-st., to St. Sabina's church, where solemn requiem high mass will be celebrated. Interment Mount Olivet. Yards 0662.

FARRON—Laura Farron, nee Gravelline, beloved wife of Eli A., fond mother of Victor, Robert of New Jersey, Arthur and George Farron, and Mrs. Marie Cronin; sister of Mrs. V. J. Canavan, George and Ernest Gravelline. Funeral Monday, Dec. 10, 8:30 a. m., from parlors, 1506 E. 67th-st., to St. Lawrence church. Interment Bourbonnais, Ill.

FEORE—Ellen Feore, widow of the late Edward Feore, mother of John F., native of County Cork, Ireland. Funeral from chapel, 7705 Cottage Grove-av., Monday, 9 a. m., to St. Ethelreda church, 88th and Paulina-sts. Interment Mount Olivet.

FREEMAN—Irene C. Freeman, beloved daughter of Michael and Mary Foley Freeman, devoted sister of Mrs. Margaret Prindeville, John, William, Joseph and the late Charles. Funeral Tuesday at 8:45 a. m. from late residence, 8440 Hermitage-av., to St. Ethelreda church, where requiem high mass will be celebrated. Interment Mount Olivet. Stewart 1908.

FUNK—Elsie Adeline Funk, Saturday, Dec. 8, at residence, 1520 Farwell-av. daughter of Carlyle B. and Olive M., sister of Lillian M., and Irene Funk. Service, 1 p. m., Monday, at chapel, 6959 N. Clark-st. Burial at Graceland.

GARTY—Florence Garty, nee Townsend, beloved wife of James R. Garty, mother of Robert, daughter of James and Christine Townsend, sister of Mrs. Jessie Murphy. Funeral Tuesday, 1 p. m., from chapel, 2340 W. Madison-st., to Woodlawn cemetery.

GOGGIN—John M. Goggin, of 4656 N. Kilpatrick-av., uncle of Rose Mary Blackburn of Milwaukee and Richard Blackburn of Detroit. Funeral Monday at 9 a. m. from chapel, 4432 Elston-av., to St. Edward's church. Interment Milwaukee, Wis. Member of Illinois Council, K. of C., General Assembly, fourth degree; and St. Edward's Branch, Holy Name society.

GRUND—Gertrude Grund, nee Kremske, Dec. 7, beloved wife of August, fond daughter of Theodore and Marie Kremske, fond sister of Arthur, William, Edward, Elmer, Raymond, Lillian, Ethel and Lucille. Funeral Monday, Dec. 10, at 2 p. m., from residence, 1837 S. Grove-av., Berwyn, Ill., to Grace Evangelical Lutheran church, 28th and Karlov-av., to Waldheim cemetery.

HANFORD—Lincoln B. Hanford, late of 4708 N. Racine-av., Dec. 8, aged 63 years, beloved husband of Carolyn Hanford, fond father of Harold, Lincoln and Richard; brother of Emogene Mather. Funeral Tuesday, Dec. 11, at 1 p. m., from chapel, 3807 Lincoln-av., to Mount Hope cemetery.

HANSON—Clara Hanson, nee Schwerin, age 30 years, beloved wife of H. L., fond mother of Herbert, James, and Robert, dear daughter of William and Anna Schwerin, sister of Mrs. Minnie Norstrom, Mrs. Arthur Ehemuller, Mrs. Lila Simmons, Mrs. Elizabeth Mell, Mrs. Lydia Zimmerman, Anna, Fred, Henry, and Herbert Schwerin. Resting at funeral home, 3421 Fullerton-av., where services will take place Tuesday, Dec. 11, at 2 p. m. Interment Mount Olive. Call Belmont 6932-6933.

HARTZHEIM—Mary Hartzheim. See Strohmeyer notice.

HEWITT—William L. Hewitt, at 5044 S. Union-av., husband of the late Sophia nee McAleer, and father of Louis, Harry and George Hewitt, Katherine LaPage, Theresa Reale, Helen Higney and Genevieve Snyder. Funeral Monday, 9 a. m., to Church of Visitation. Interment in family lot at Calvary. For particulars call Yards 0703.

HAUSBURG—Walter H. Hausburg of 7429 Coles-av., son of the late Mr. and Mrs. William A. Hausburg, brother of Minnie, Meta, and William C. Hausburg Jr., and the late Charles G. Hausburg. Funeral Monday, Dec. 10, at 1:30 p. m. from the home. Interment Graceland.

HOLLANDER—Sophie Hollander, Dec. 7, beloved wife of Isaac, fond mother of Mrs. Robert L. Bowman and Mrs. Eugene M. Joel of Charlotte, N. C.; Randolph T. and the late Mrs. Selina B. Kaufmann and Ruth H. Brandvein. Funeral Monday, Dec. 10, 11:30 a. m. from chapel, 936 E. 47th-st. Interment Beverly Hills cemetery.

HOPT—Sarah Jane Hopp, Dec. 6, beloved wife of Fred G., mother of Herbert, Fred and Arthur. Funeral Monday, 2:30 p. m., from home, 1424 Gregory-av., Wilmette. Interment Memorial Park.

HOY—Mary Hoy, dearly beloved sister of Rose, Catherine, James, Mrs. John H. McCartin, the late Mrs. F. E. Dunne, Martin, and Ellen, at her residence, 33 N. Austin-blvd. Funeral notice later.

HUHN—Cleo B. Huhn, Dec. 8, 1928, beloved wife of Royal F., fond mother of Natica, fond daughter of W. O. Limbert and the late Loretta Limbert, sister of Eva M. Peterson, Orie, Floyd, Chalman and Lew Limbert. Funeral from her late residence, 5247 Christiana-av., Tuesday, Dec. 11, at 2 p. m. Interment Acacia Park.

JACOBSEN—Borghild Jacobsen, nee Klovjan, Dec. 7, 1928, at 138 N. Humphrey-av., Oak Park, wife of Trenner Jacobsen, mother of Trenner J. Jr., daughter of Mr. and Mrs. M. Klovjan, sister of Marvin. Services from St. Luke's Lutheran church, 5916 Rice-st., Tuesday, at 2 p. m. Interment Mount Olive.

JENSEN—Dolores Henriette Jensen, aged 18 years, beloved daughter of William and Emma, nee Mueller, dear sister of William Jr., Edward, Paul, and the late Lillian. Funeral Monday, Dec. 10, at 3 p. m., from late residence, 8220 N. Paulina-st. Interment Rosehill.

JIRSA—Theresa Jirsa of 1306 S. 58th-av., Cicero, Dec. 8, beloved wife of Stephen, fond mother of Edward, James, Charles, George, Mabel Vachulka, and Emily Konvalinka. Funeral Tuesday, Dec. 11 at 2 p. m., from chapel, 5606 W. 22d-st., Cicero, to Bohemian National cemetery. For reservations call Lawndale 2262, or Cicero 1023.

KARSTEN—Henry J. Karsten, Dec. 7, 1928, late of 1745 E. 63th-st., beloved husband of Marguerite, fond father of Emery L. and Mrs. Frances Ring. Funeral services at chapel, 2701 N. Clark-st., Monday at 1 p. m. Interment Northbrook, Ill.

KELLNER—Gertrude B. Kellner, nee Weber, Dec. 8, age 23 years, beloved wife of the late Fred G. Kellner, loving sister of Bernard F. Weber and the late Margaretha Knauer. Funeral Monday, Dec. 10, at 9:30 a. m., from chapel, 7066 N. Clark, to St. Gertrude's church.

KENNELLY—James G. Kennelly, of 29 S. Parkside-av., beloved husband of Elisabeth K., brother of Mrs. W. R. Railton, William, Helen and Mrs. B. Landauer. Funeral from St. Timothy's Episcopal church, s. e. corner Central Park-av. and Huron-st. Monday, Dec. 10, at 1:30 p. m. Interment in Rosehill. Member Henry W. Longfellow council, Royal Arcanum.

KENT—James Kent, dearly beloved husband of Mary, nee Griffin, stepfather of Jerry Sullivan and Mrs. P. J. Burke; brother of Patrick and Edward and the late William and John Kent. Funeral Monday, Dec. 10, at 9 a. m., from late residence, 5156 Union-av., to St. John the Baptist church. Interment Calvary. Information phone Yards 0926.

KRIETER—William G. Krieter, Dec. 8, beloved husband of Lillian, fond father of George. Funeral at Hollywood cemetery chapel, Los Angeles, Wednesday 2 p. m.

KERMAN—Trusi Kerman, at Rochester, Minn., late residence 6504 S. Halsted-st., beloved husband of Fannie Kerman, fond father of Willard, Eugene, Maxine and Judas, brother of Abe, Simon, Mrs. Sadie Smith and Mrs. Ida Simon. Funeral Monday Dec. 10, 12 noon, from chapel, 3125 Roosevelt-rd. Interment Jewish Waldheim.

KEYS—Mary Jane Keys, beloved wife of the late George W. Keys, fond mother of Earl G., Mrs. Cora Betterley and Elbert C. Keyser. Funeral services 1:30 p. m. Tuesday at Daylight church, cor. 47th-st. and St. Lawrence-av. Interment Oak Lawn.

KRECUN—Bernard Krecun, at the age of 90 years, Dec. 8, 1928. Funeral Monday, Dec. 11, at 11 o'clock, from chapel at 3111 W. Roosevelt-rd. Interment at Waldheim.

LANDON—Roma E. Landon, beloved wife of James Landon, mother of Ruth E. and James Landon, daughter of William and the late Elizabeth Walters, sister of William R., Charles, Chester, and the late Clarence and Cyrus Walters. Funeral Monday, Dec. 10, at 2 p. m., from late residence, 5610 W. 63d-st. Interment Forest Home.

LAVERTY—Nellie Laverty, nee Dowie; beloved wife of John R. Laverty, mother of Mrs. Genevieve Nichols and James Wood, sister of Mrs. Jennie Walters and John Dowie. Funeral Monday at 10 a. m., from residence, 57 N. Lotus-av. Interment Mount Carmel. Funeral private. Worcester, Mass., papers please copy. Information call Nevada 2650.

LAZARUS—Mary Lazarus, nee Dailey, beloved wife of Edward Lazarus, fond mother of Edward, Mrs. Marie Smith, Mrs. Elsie Nelson, Thomas, John, Anna, Willard, Margaret and the late Mrs. Nora Larson, at daughter's residence, 8345 S. Stefco-av. Funeral Monday, Dec. 10, at 9 a. m., to St. Leo's church. Interment Holy Sepulchre.

LE BEL—John Baptiste Le Bel, beloved husband of Josephine, nee Alain, fond father of Mrs. Josephine Schmidt, Mrs. Mary De Chatelis, Mrs. Dulcena Gannon, Mrs. Clara Ryan, John Baptiste Jr., Gaudesse, Placide, Joseph and Eva Le Bel, brother of Gaudesse Le Bel and Mrs. Mary Lambert. Funeral Tuesday, 9:30 a. m., from 2008 Ogden-av. to Notre Dame church and Mount Carmel cemetery. Montreal and Quebec papers please copy.

LEVINE—Sam Levine of 10732 Torrence-av., beloved husband of Celia Levine, fond father of Sadye and Ralph, and brother of Julius. Funeral Monday, Dec. 10, at 10 a. m. from chapel, 3125 Roosevelt-rd. Interment Jewish Waldheim.

LIPP—Elizabeth Lipp, nee Bomberger, of 1001 Evergreen-av., beloved wife of the late William S., loving mother of Mrs. Anna Myers, Mrs. Jessie Caulfield, Earl W. Lipp, and the late Harvey E. Lipp. Funeral Tuesday, Dec. 11, at 10:30 a. m. from funeral home, 4447-51 Irving Park-blvd. Interment Naperville, Ill.

LYNCH—Officer Michael Lynch, suddenly, 7756 S. Ada-st., beloved husband of Veronica McFadden Lynch, father of Joseph, Thomas, Mark, and Rita Lynch, brother of Owen, Dennis, and Mary Lynch and Mrs. Catherine Reilly. Funeral notice later. For information, call Vincennes 0600 or Yards 2799.

McANDREWS—Michael McAndrews, beloved son of James and the late Bridget, nee Conway, brother of John, Mary Ellen, James, Anthony, Martin, Patrick, and Bridget Kate. Funeral Monday, 8:30 a. m., from funeral home, 3553 Southport-av., to St. Andrew's church. Interment All Saints. Native of Belmullet, County Mayo, Ireland.

McENERY—Mary McEnery, beloved wife of the late John, mother of the late Edward, Mmes. McEnery, religeuse of the Sacred Heart; Dr. John, Katherine and Thomas L. Remains at chapel, 6749 Sheridan-rd. Funeral notice later. For information call Sheldrake 0114.

McKEOWN—Catherine Murphy McKeown, beloved wife of Alexander F. McKeown, fond mother of Alicia McKeown Byrns, Alexander F. Jr., Charles B., John J., and the late Margaret R. and James T. Funeral Monday, Dec. 10, from her late residence, 4621 Ellis-av., to St. Ambrose church. Burial Mount Olivet.

MEYER—Mary Victoria Meyer, nee O'Meara, 910 Wolfram-st., Dec. 8, beloved mother of Edward E., Mrs. Gertrude Graeff, and Herbert G. Meyer, sister of John P., James D. O'Meara and Mrs. P. C. McLoughlin. Funeral notice later.

MILLER—Hattie B. Miller, beloved wife of the late Charles L. Miller, fond mother of Hortense M. Long and Morton C., loving sister of Frances J. Kohn, Irma B. Miller, Arthur J. Beierdorf, Selma B. Rothschild, and Myron J. Beierdorf. Funeral Monday, Dec. 10, at 1:30 p. m., from chapel, 936 E. 47th-st., to Rosehill cemetery.

MILLS—MABEL M. Mills, widow of John Nelson Mills, D. D., lost in Vestris disaster. Memorial services 4 p. m., Sunday, Dec. 9, Second Presbyterian church, Evanston.

MOAK—Rebecca Moak, nee Kries, wife of Jacob T. Moak, mother of Estella, Edna, John, Caroline, Ellen, and the late Adah Moak. Funeral Monday at 2 p. m. from residence, 4331 W. Madison. Interment Oak Ridge.

MOHR—Fred C. Mohr, Dec. 8, 1928, beloved husband of the late Elizabeth Mohr, nee Wannemacher, fond father of Miss Pauline Mohr, Mrs. Gertrude Deden, and the late George Mohr. Funeral Monday at 2 p. m. from chapel, 845 Center-st., to Rosehill cemetery. Member of Kilwinning lodge No. 311, A. F. & A. M.

MOLLSON—Ida Mollson, Dec. 8, at the Swedish Societies Old People's Home, Evanston, beloved mother of Henry, Edmund, and Edgar, sister of Mrs. Othella Myhrman. Funeral Monday, 2:30 p. m., from chapel, 3176 N. Clark-st. Interment Mount Olive.

MOULTON—George Foss Moulton, of 153 E. Erie-st., husband of Sara Bailey Moulton, son of Mr. and Mrs. Harry Foss Moulton of Evanston, son-in-law of William H. Bailey of Pueblo, Colo. Funeral notice later.

MYRBERG—Marie P. Myrberg, Dec. 8, 1928, mother of Mrs. A. A. Gleason, Esther, Arthur A., Roy W., and Ruth Myrberg. Funeral Tuesday, 2 p. m., from the home, 823 S. Taylor-av., Oak Park. Interment Oak Ridge.

NELSON—Nels Nelson, late of 3017 Eastwood-av., husband of the late Carrie Nelson, beloved father of Maurits, Hedwig, Albert, Sigfred, and Harry. Funeral Monday, Dec. 10, at 2 p. m., from Lake View Swedish Free church, Sheffield-av. south of Addison-st. Remains at chapel, 4815 N. Robey-st. Interment at Memorial Park.

OLIVER—Carol Joan Oliver, beloved daughter of William and Frances, fond sister of Frances and Marie Oliver. Private funeral Sunday, Dec. 9, at 2 p. m., from residence, 7916 Justine-st. Burial at Mount Olivet. Please omit flowers.

PATTEN—James A. Patten, Dec. 8, 1928, at his home, 1426 Ridge-av., Evanston, Ill.; husband of Mrs. A. L. Patten, father of Mrs. Agnes Patten Wilder and John L. Patten. Funeral services 3:30 p. m. Monday at First Presbyterian church, Lake-st. and Chicago-av., Evanston. Church open at 1:30 p. m. Interment Tuesday at Oak Mound cemetery, near Sandwich, Ill.

PAULSON—Alma Paulson, suddenly; beloved wife of Swan Paulson; dear mother of Marion and Helen Paulson; fond sister of Hannah and Rudolph Erick. Funeral from chapel, 2532 Fullerton-av., Monday, Dec. 10, at 2 p. m. Interment Mount Olive cemetery.

PAVLICEK—Charles B. Pavlicek, Dec. 8, 1928, beloved husband of Hattie M. Pavlicek, fond father of Charles B. Pavlicek Jr. Funeral Tuesday, Dec. 11, at 1 p. m., from Lawndale Masonic temple, corner 23rd and Millard, to Bohemian National cemetery. For information call Cicero 243 or Canal 0162.

PESICKA—James J. Pesicka, Dec. 6, 1928, beloved husband of Lucia C. Pesicka, dear father of Lucia Pesicka. Funeral Monday, Dec. 10, at 8:30 a. m., from his late residence, 7357 S. Merrill-av., to St. Philip of Neri church. Interment St. Adalbert, Niles, Ill.

PETERMAN—Goldie Peterman of 3549 Douglas-blvd., at Los Angeles, Cal., 55 years old, beloved wife of A. J. Peterman, fond mother of Max, Joe, Jack, Bob, Dora, Catherine, Anna, and Sarah. Funeral Monday at 1 p. m., from chapel, 3556 Roosevelt-rd., to Jewish Waldheim. Denver, Colo., papers please copy.

PLUNKETT—James Plunkett, New York and Chicago, Dec. 6, 1928, beloved husband of Helen, nee Sheil; brother of Patrick, Lawrence, William H., and Joseph Plunkett, Mrs. G. Toms and Mrs. Rose Reardon. Funeral 8:30 Monday morning, Dec. 10, from chapel, 1158 N. Clark-st., to Holy Name cathedral. Lansing, Mich., papers please copy.

POWERS—Mrs. Frances Koestler Powers, in her 77th year, at the home of her daughter, Mrs. J. W. D. Forsyth, 913 Redeo-drive, Beverly Hills, Cal., on Dec. 6. Wife of the late Edward Allen Powers of Chihuahua, Mexico, and daughter of the late Gilbert Koestler of Lake Forest. Interment at Los Angeles.

POWERS—Martin V. Powers, Dec. 8, husband of the late Annie Powers, father of Walter Powers and Mrs. Minnie Doak. Remains at chapel, 6110 Cottage Grove-av. Notice later.

RAPP—Esther A. Rapp, Dec. 7, of Elmhurst, Ill., beloved wife of Fred W., fond mother of Geraldine, daughter of John F. and Anna M. Trzebiatowski, sister of Mrs. Irene Sandman. Funeral from chapel, 63d-st. and Evans-av., Tuesday, Dec. 11, at 9:30 a. m., to St. Thomas church, 55th-st. and Kimbark-av. Interment Evergreen.

RIKER—Samuel Riker, beloved husband of Dorothy Riker. Residence 615 South Kilbourn, Oak Park. Services at chapel, 5709 W. Madison-st., Monday, at 2 p. m. Interment Forest Home.

BOECKER—The Rev. William M. Boecker, beloved husband of Emma Boecker, nee Borck, fond father of Altha Mother, Rev. William Jr., son-in-law of Herman and the late Christina Borck, brother of Mrs. Minnie Schmidt, Emma Hollman, Martin, Henry, John and Fred Roecker, and the late Augusta Voss. Funeral from Holy Cross Lutheran church, 31st-pl. and Racine-av., Tuesday, Dec. 11, at 1 p. m. sharp, Interment Concordia cemetery. Body will lie in state at church from 2 p. m. Sunday. For information call Lafayette 6646.

SCHUHRKE—Caroline Schuhrke, Dec. 7, at the home of her daughter, 1341 Cleveland-av., beloved mother of Mrs. Selma Gessner, Mrs. Emma Bildhauser, Mrs. Rose Tomka, Mrs. Minnie Schuetzner, Charles, Fred, George, Louis, and Otto Schuhrke. Funeral Tuesday, Dec. 11, at 1 p. m., from chapel, 2058 Belmont-av., to Bethlehem Evangelical church, corner Magnolia and Diversey-pkwy., to Eden cemetery. Member Old Glory chapter, No. 1000, O. E. S., Ewig True and Cleveland lodges.

SCHULTE—Herman W. Schulte, Dec. 8, 1928, late of 1229 Hood-av., beloved husband of Marie L., nee Baenziger, and beloved son of Mrs. Mary and the late William Schulte, fond brother of Mrs. Wheeler Ling, Mrs. Alfred Lohse, William and Elmer Schulte, son-in-law of Mr. and Mrs. J. B. Baenziger. Member of Lincoln Park commandery, No. 54, T. Odge, water lodge No. 901, A. F. & A. M., and Crossing chapter No. 219, R. A. M. Imperial council No. 85, R. & S. M. Funeral Tuesday, Dec. 11, 1928, at 2 p. m. from chapel, 929 Belmont-av. Interment Graceland.

SCOTT—Minnie Scott, Dec. 7, 1928, at her home, 4703 N. Paulina-st., beloved wife of the late Benjamin F., fond mother of Mrs. Mae Holman, Mrs. Della Vern, Mrs. Clara Prager, and Elmer C. Funeral services at Holy Angels' church, Tuesday at 10 a. m., where mass will be celebrated. Cincinnati papers please copy.

SHANK—Frank R. Shank, beloved husband of Margien, dearly beloved father of Robert F. Shank, late of 2219 Estes-av. Resting at funeral home, 6359 N. Clark-st. Funeral notice later. For information call Rogers Park 0133.

SHERWOOD—Rebecca Toof Sherwood, Dec. 7, 1928, of 3807 Ellis-av., wife of M. E. Sherwood, mother of Mrs. Loy S. Ashton. Services at chapel, 4227 Cottage Grove-av., Monday at 2 p. m.

SIEWERT—Herman P. Siewert, beloved husband of Annie, nee Hilgers, fond father of Alvin, Mrs. Myrtle Dalton, and Mrs. Wilhelmina Schmidt, dear brother of William, Henry, John, Mrs. Annie Kasden, and Mrs. Louisa Ten Bruin. Funeral Tuesday, Dec. 11, at 1:30 p. m., from late residence, 3808 Armitage-av., to St. Simeon Lutheran church, corner Spaulding and Pierce, at 2 p. m. Interment Elmwood cemetery.

STROHMEYER — Mary Strohmeyer, nee Hartzheim, formerly of 2251 Emerald-av., widow of the late Henry, fond mother of John, William and the late Fred Harry Strohmeyer, sister of Mrs. Sophia Habich, Mrs. Helen Conrad, Conrad Hartzheim. Funeral Monday at 2 p. m., from funeral parlor, 9334 S. Halsted-st. Interment Evergreen cemetery. For information phone Stewart 7700.

TARRANT—Ellen Tarrant, nee Conway, beloved wife of the late Cornelius Tarrant, mother of Mary E., John E., Samuel J., and Mrs. Daniel Donlevy, grandmother of Cornelius Mary, and Samuel J. Tarrant Jr. Funeral from residence, 4852 Ottawa-av., Monday at 8:30 a. m., to Corpus Christi church, where solemn requiem high mass will be celebrated. Interment Calvary.

THARP—Elizabeth Tharp, Dec. 8, 831 S. Clinton-av., Oak Park, mother of Charles, Nannie Jones, Belle Park, Lillie Carroll, and Gertrude Reed. Funeral notice later.

TIERNEY—Peter J. Tierney, suddenly, Dec. 6, beloved husband of Florence, nee Castle, father of Mrs. Edwin Sullivan, James, and Jane, son of Ellen Tierney, brother of John, Eugene, Thomas, and the late Timothy, Joseph, and Catherine. Funeral today, Dec. 10, at

Greater Volume Now Brings Lower Prices

on the

New Frigidaire

The unprecedented public acceptance of the New Frigidaire has resulted in the greatest increase in volume in the history of the business.

Quiet operation, surpassing beauty and lasting economy have further increased an already overwhelming preference of buyers everywhere.

This tremendous volume has resulted in further production economies. In accordance with the fixed policy of General Motors these economies are being passed on to the public.

Savings as great as $90

We therefore announce a sweeping reduction in the prices of household models, amounting to as much as $90, effective December 10th.

A comparison of Frigidaire value, with any other electric refrigerator will emphasize the importance of this further reduction of prices.

We are glad to make this announcement at the present time for it will enable many additional thousands of homes to have the advantages of Frigidaire Automatic Refrigeration for Christmas.

The New Frigidaires, and details of prices and terms are now available at Frigidaire display rooms everywhere.

FRIGIDAIRE CORPORATION, *Subsidiary of General Motors*, DAYTON, OHIO

STOVER CO. 151 North Michigan Ave. Randolph 4950

STOVER CO. BRANCHES

South Side—6767 Stony Island Ave. ..... Plaza 2701
1626 W. 79th St. ..... Radcliffe 3011
Roseland—10901 S. Michigan Ave. ..... Pullman 9310
Evanston—1631 Sherman Ave. ..... Greenleaf 4480
Highland Park—382 Central Ave. ..... Highland Park 150
Hubbard Woods—599 Linden Ave. ..... Winnetka 1512
Austin—5942 W. Madison St. ..... Columbus 3122
Northwest Side—4766 Milwaukee Ave. ..... Palisade 1208
4746 N. Western Ave. ..... Longbeath 4593
Elmhurst—125 S. York St. ..... Elmhurst 968
La Grange—4 S. Fifth Ave. ..... La Grange 4718

DEALERS

Public Service Co. of Northern Ill. ..... At all their offices
Western United Corporation ..... At all their offices
Western Public Service Co. ..... At all their offices
Oak Park—The Nicholas Co., 121 Marion St. ..... Mansfield 1300
The Fair—Sixth Floor ..... State 2500
Seifer Furniture Co. ..... Hammond, Ind.
U. S. Elec. & Refrgn. Co. ..... Gary, Ind.

SEE YOUR LOCAL FRIGIDAIRE DEALER—THERE IS ONE IN EVERY COMMUNITY

Our Display Rooms are open every evening except Sunday

FRIGIDAIRE CORPORATION - DAYTON OHIO

MAN SHORTAGE WEAKENS NAVY, WILBUR ASSERTS

Blames Congress for Drop in Enlistments.

Washington, D. C., Dec. 8.—[Special.]—Secretary of the Navy Wilbur today informed President Coolidge that the fighting efficiency of the United States fleet has been impaired during the last year by a serious shortage in enlisted strength.

Summing up the general personnel situation in his annual report on the state of the naval establishment, Mr. Wilbur stated frankly that the man power supplied by congress is inadequate for the efficient operation of the navy in peace time and insufficient to insure the proper state of preparedness for war time expansion.

Mr. Wilbur warned that the personnel situation is acute and that the efficiency of the fleet will continue to drop unless steps are taken to remedy it.

Loses 8,000 Men.

Figures produced by the secretary disclosed that the personnel strength of the surface navy has suffered a loss of 8,000 men during the last five years. The present naval enlisted strength is 85,250.

The growing demands of the air navy for additional personnel, both commissioned and enlisted, the commissioning of new vessels and the failure of congress to supply funds for maintaining a larger enlisted strength were cited by Secretary Wilbur as major causes for the present shortage in both commissioned and enlisted strength. He pointed out that six thousand men had been transferred from the surface navy to the air army in the last five years.

Not only is the navy short of officers and men, but Mr. Wilbur reported that the tactical training of the fleet has been handicapped by the lack of 10,000 ton cruisers and aircraft carriers.

He reported the material condition of the fleet, with the exception of vessels being modernized, as much the same as a year ago when many vessels were in unsatisfactory condition. The secretary reported the ammunition reserve situation and the naval reserve situation as less satisfactory than a year ago.

Only in the field of aviation did Secretary Wilbur find cause for optimism. The secretary reported that marked advances had been made in the naval air arm during the last year. Mr. Wilbur said commissioning of the giant aircraft carriers, Lexington and Saratoga, had trebled the actual aircraft carrying capacity of the fleet and had greatly increased the usefulness of the naval aircraft.

In his discussion of the personnel situation the secretary emphasized the growing need for additional officers and enlisted men.

He urged the authorized ratio of officers to enlisted men be increased from the present 4 per cent to 6 per cent.

"The personnel allowances for ships and stations for the fiscal year 1928 were inadequate," Mr. Wilbur said. "During the last few years the personnel has been gradually reduced from 86,000 to 83,250.

"The minimum peace time requirement of the navy, in respect to personnel, is the maintenance of a force sufficient in number and of the highest professional attainments to provide the officers and men necessary for current operating plans of the fleet.

Cites Emergency Needs.

"Further provisions must be made for the rapid and great expansion of naval forces in the event of emergency. This expansion must be based upon the trained naval reserve and upon nucleus crews withdrawn from the regular navy for units of the emergency navy.

"The navy may be operated in peace time with a shortage of personnel, but at a cost of either reducing the number of vessels in commission below that necessary for the varied peace time activities of the navy and for the maintenance of a balanced fleet, or of reducing the personnel on board the individual vessels below the point where the efficiency of the ships can be properly maintained.

"A shortage requiring the reduction of vessels' allowances of personnel below the point of efficiency exists during this current fiscal year, and will increase in the future unless adequate measures are taken to forestall it."

Commissioned Men Short.

Referring to the shortage of commissioned personnel, Mr. Wilbur said it will be 1930 or possibly 1931 before the number of officers can be raised to the allowed strength of 5,499.

"This allowed strength is too small for further need," Mr. Wilbur continued.

"The ratio of officers to enlisted men was fixed at 4 per cent by the act of August, 1916, in contemplation of the navy then existing and in prospect. In the meantime, conditions have changed radically and the ratio of 4 per cent no longer meets the needs of the service.

"The rapid development of aviation and the increased proportion of smaller vessels in the fleet, combine to require a materially greater percentage of officers to men than did our navy in 1916.

"The authorized ratio of line officers to enlisted men should therefore be increased to 6 per cent."

Naval Aircraft Helps.

Mr. Wilbur reported progress in protecting battleships and cruisers against enemy aircraft. He also stated that the offensive strength of American naval aircraft had been improved. Modern, efficient anti-aircraft batteries for use against bombing and torpedo planes have been installed, he said, on the Maryland, West Virginia, and Colorado.

Similar batteries are ready for installation on the Tennessee and are in process of manufacture for the California, Oklahoma, and Nevada. Mr. Wilbur added that experimental tests are being conducted to develop a machine gun defense against low flying high speed airplanes.

200,000 PAID $10 EACH TO JOIN KLAN, SAYS INDIANA REPLY

Indianapolis, Ind., Dec. 8.—[Special.]—Two hundred thousand Indiana men have become members of the Knights of the Ku Klux Klan, paying a "Klectokon" of $10 each, since the order was admitted to the state, it was revealed in a statement of figures filed in the County court today by klan attorneys.

The statement was in answer to the action of Arthur L. Gilliom, attorney general, to dismiss the klan from Indiana and revoke its charter.

The petition of the attorney general contained many questions on klan activity, particularly in the period when it was headed by D. C. Stephenson.

The assertion was made that the political activities of the klan in Indiana were conducted separately from the Atlanta klan national headquarters, and the words "Don't Know" followed many of the queries on that point.

GARY MERCHANT IS CONVICTED OF RECEIVING LOOT

Louis Goodman, owner of the principal department store in Gary, Ind., and of several small stores, was found guilty of receiving stolen interstate goods by a jury yesterday in Federal court at Hammond, Ind. Judge Thomas W. Slick will impose sentence Dec. 26.

Four witnesses for the government testified they stole the goods in the summer of 1925 and sold it to Goodman. The witnesses, who were convicted and served terms for the theft, are: Otto Scheichtel, operator of a store across the street from Goodman's; John and Neal Nordstrand and Lawrence Fay.

Goodman came to Gary soon after the founding of the town in 1906 and amassed a fortune by expanding his store, gaining a controlling interest in several others, and acquiring heavy real estate holdings.

BREAK WINDOW, ROB SHOP.

Burglars threw a brick through the window of the Rose Dress shop, 4736 Sheridan road, early yesterday and escaped with dresses valued at $600.

STOP & SHOP

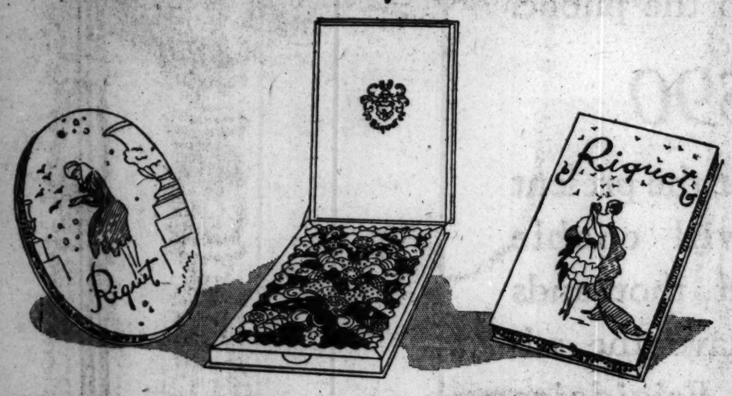
Reg. U. S. Pat. Off.

New Address, 16 to 22 W. Washington Street
New Telephone Number Randolph 8500

Why You Should Buy Your Christmas Candy at This Store

Nowhere else will you find such a Holiday assortment of Candies in baskets, boxes and jars. We have not been content to bring you the finest candies made in this country . . . we have brought you

Assortments de Luxe from Over the Seas



Famous Riquet Chocolates

Packed for Stop & Shop in Leipzig, Germany

In boxes that are masterpieces of art done by Holwein of Munich and Gibson of Leipzig, Germany. These chocolate coatings are characterized by their thickness and super-quality . . . some are bitter and others are half sweet chocolates, with centers of assorted marzipan, flavored with pure, natural fruit juices. Vanilla, Pistachio, etc. Also centers of Nougats and Brittles. Priced from 69c up, according to size and assortment.

What child would not be delighted with our imported assortment from famous **PASCALL'S OF LONDON?** Crunchy, wholesome solid chocolate made into novelty molds of Santa Claus, Red Riding Hood, Owls, Gondolas, etc. . . . some wrapped in colorful foil of red and green and gold.

For those who prefer Chocolates from our own country we have variety and quality that is without peer. Just try our own special "Home Made Chocolate" assortment with sweet Vanilla coatings and centers of Cream Pecan, Cream Brazil, Butterscotch, Roman Punch, Fresh Orange Cream, Maple Walnut Cream, Caramels, Nut and Fruit. Packed in 1, 2, 3 and 5 pound boxes priced at **One Dollar** a pound.

What a Dollar Will Buy in Our Candy Store

A three pound box of our famous Parisian Chocolates with their delightful hard and soft centers, a 2½ pound box of Fanchons, a three pound box of our Polonaise Chocolates, all cream centers, also our special Marge Carson Chocolates, hard and chewy center assortment, and our College Prize Number One with Chocolates, Bon Bons and Caramels; and the Number Two with Chocolates and Caramels.

Our special treat to the children is our new **HARD CANDY ASSORTMENT.** 100% filled and 100% plastic with centers of fruits and nuts and crunchy coatings of pure cane sugar. The most delicious and wholesome candy a child can eat.

SPECIAL NOTICE!

To churches, lodges, industrial organizations: Your problem of buying Candy for Christmas can easily be solved here. Months ago we had you in mind.

Special Values Special Assortments Special Packages

are here in abundance for you to select from and they are priced as low as 19c a pound and as high as you wish to go.

Call for Mrs. Hale. She will give you her personal attention.

WE ADVISE:—"SHOP AND BUY, BY COMPARISON."

WE SHIP ALL OVER THE WORLD. Please add 10c for packing charge, plus parcel post charges.



The most wonderful gift in the world to a woman is a diamond ring. The one illustrated contains a large scintillating blue white stone in center, in square prong setting, with four perfect cut genuine diamonds on each side. Mounting is 18-k white gold, in the new Art Moderne style. A Christmas special at $87.50.

LITT

JEWELRY COMPANY
ESTABLISHED 1891
54 W. WASHINGTON ST.
1 BLOCK WEST OF STATE ST.

GIVE THEM



The Book of KNOWLEDGE
The Children's Encyclopedia

The Magic Christmas Gift for your Boy or Girl. Full particulars of our Special Christmas Offer on request.

Detach and Mail

THOMAS J. CAIE CO., 307 N. Michigan Av., Chicago
Telephone Central 0821

Please send me your Free Booklet and details of your Special Christmas offer.

Name .....
Address .....
City ..... S.

The Gift 2,000,000 Children Already Have

A WURLITZER GRAND PIANO IS THE GIFT OF A LIFETIME

Again

WURLITZER Makes
This Amazing Christmas Offer in Beautiful

Period Grand *Pianos*

Values up to $1,000



Only $497 *With Bench*

For MONDAY *and* TUESDAY *Only*

The great Wurlitzer Christmas Sale of high grade Period Grand Pianos continues. Just think of buying a famous Wurlitzer Period Grand Piano for only $497. Never before have these fine Period Grands been offered at this low price in Chicago. Possibly never again. Only a limited number to be sold at this low price. Several different Period Models to choose from. Many Chicago homes will be enriched with one of these fine pianos for Christmas. The values are so great we expect to sell them all before Tuesday evening. All are brand new—beautiful in case design, exquisite in tone quality—all made and guaranteed by Wurlitzer, the World's Largest Music House. There is no finer gift than a Wurlitzer Period Grand Piano for the entire family. You have longed to possess a beautiful Period Grand Piano. Here is your opportunity to get one at a price that makes it the greatest of all Period Grand values. Remember—this special Christmas offer is for Monday and Tuesday only. Come in early tomorrow. Make your selection for immediate or Christmas delivery.

Reserve One Now for Christmas
Only a Small Deposit Required
Years to Pay the Balance

2 Christmas Specials

For Monday and Tuesday

$3,500
Apollo Jacobean Electric Reproducing Grand
Positively the greatest reproducing grand piano value in Chicago. Only one to go at—
$1,495
Convenient Terms

$3,800
Wurlitzer Louis XV Period Grand Piano
A beauty, possessing famous Wurlitzer tone in a casement of rich high-lighted mahogany. Only—
$1,575
Convenient Terms

WURLITZER

The World's Largest Music House

329 South Wabash

STORE OPEN EVERY EVENING UNTIL 9

RECEIVERS SEEK PERMIT TO BUY 100 STREET CARS

Citizens' Board on Transit Holds First Meeting.

BY OSCAR HEWITT.

Henry A. Blair and Frederick H. Rawson, receivers for the Chicago Railways company—the north and west side surface lines—will petition Federal Judge James H. Wilkerson tomorrow morning for the authority to purchase 100 new street cars at an estimated cost of $1,725,000, it was announced yesterday.

The receivers recommend a design of car new to Chicago, of front entrance center exit type, seating 61 passengers as compared with 51 in the most recent type of street car used in Chicago. It is planned that 60 will be bought by the west and north side lines and 40 by the south side company, and that the cost shall be met out of the special equipment fund established by the Illinois commerce commission in 1920. While this fund has insufficient cash at present, it is expected to be adequate when the cars are delivered.

Price of Cars Goes Up.

The average cost of 496 cars previously purchased was $13,289, as compared with an estimate of $17,250 per car for the new ones. A model of the design of the car proposed is scheduled for completion the latter part of this week.

In their petition the receivers relate that no cars have been acquired since 1916 and that the number of revenue riders in that time has increased about 17,000,000 annually.

While it is not related in the petition, the records show that since 1915 the increase in cars owned has been approximately 18 per cent, while the total rides on the system have gained about 45 per cent.

Perhaps a better method, however, would be to compare revenue rides with number of seats. In 1915, a year after the state utilities commission assumed supervision of the service to be supplied by the street car lines, the companies carried 627,731,550 revenue passengers in 3,230 cars with an aggregate of 137,985 seats. There were 4,548 paying passengers for each seat.

More Passengers Per Seat.

Now there is one street car seat for each 5,473 paying patrons, after more than a dozen years of state supervision of the service. The north and west side surface lines have been in the hands of receivers for approximately two years. In that period conditions have become worse so far as revenue passengers per seat are concerned. Just before the receivership the companies had one seat for each 1350 revenue passengers, while now the number is 5,473.

The ratio of more than 5,000 revenue riders per year for each street car seat appears to have been established as a policy. No alderman has made a serious effort to lower that ratio in the last two years when a petition to the federal court might have received serious consideration. In 1920, when tens of thousands of dollars were being spent from the city treasury to lower stree car fares and improve service, there were 5,494 revenue passengers per seat.

Franchise Plan at Standstill.

Aside from this proposal for immediate improvement in street car facilities, the negotiations for a new franchise to one company combining both surface and elevated lines were on a dead center yesterday. The only development was a statement from James Simpson, chairman of the citizens' advisory committee on transit, to Ald. H. I. Frankhauser and Ald. Oscar F. Nelson in which he said:

"The growth of Chicago is being strangled by the failure to settle the traction problem; and we might as well stop talking about the world's fair in 1933 and throw it in the ash can, unless this important question is settled."

The citizens' committee, which was appointed by Judge Wilkerson to aid in a transit settlement, held its first meeting yesterday in the judge's chambers. Col. A. A. Sprague was elected vice chairman.

It was announced authoritatively, as forecast last Friday, that the committee will refuse to serve unless it is given official standing by council action.

It is now tentatively agreed that the citizens' committee will act in about the same capacity as did the river straightening committee, which was also headed by Mr. Simpson. The aldermen are to attempt to reach an agreement on a franchise, referring to the citizens' committee points on which a settlement cannot be obtained.

A Great Store in a Great City
THE FAIR
State, Adams and Dearborn Streets
54 Years of Faithful Service—'54
BARGAIN-BASEMENT
Very Special!
Soles! Heels!
95c

We use only the best materials and guarantee our work. Sewed or nailed, done while you wait, or delivered. SPECIAL MONDAY AND TUESDAY.
THE FAIR—DOWNSTAIRS STORE.

Get some fresh new packs today
BICYCLE and CONGRESS PLAYING CARDS

Associated Stores Open Every Evening Until Christmas

ASSOCIATED FURNITURE STORES Inc

Associated Stores Open Every Evening Until Christmas

Offer-the Greatest Radio Value of the Year!

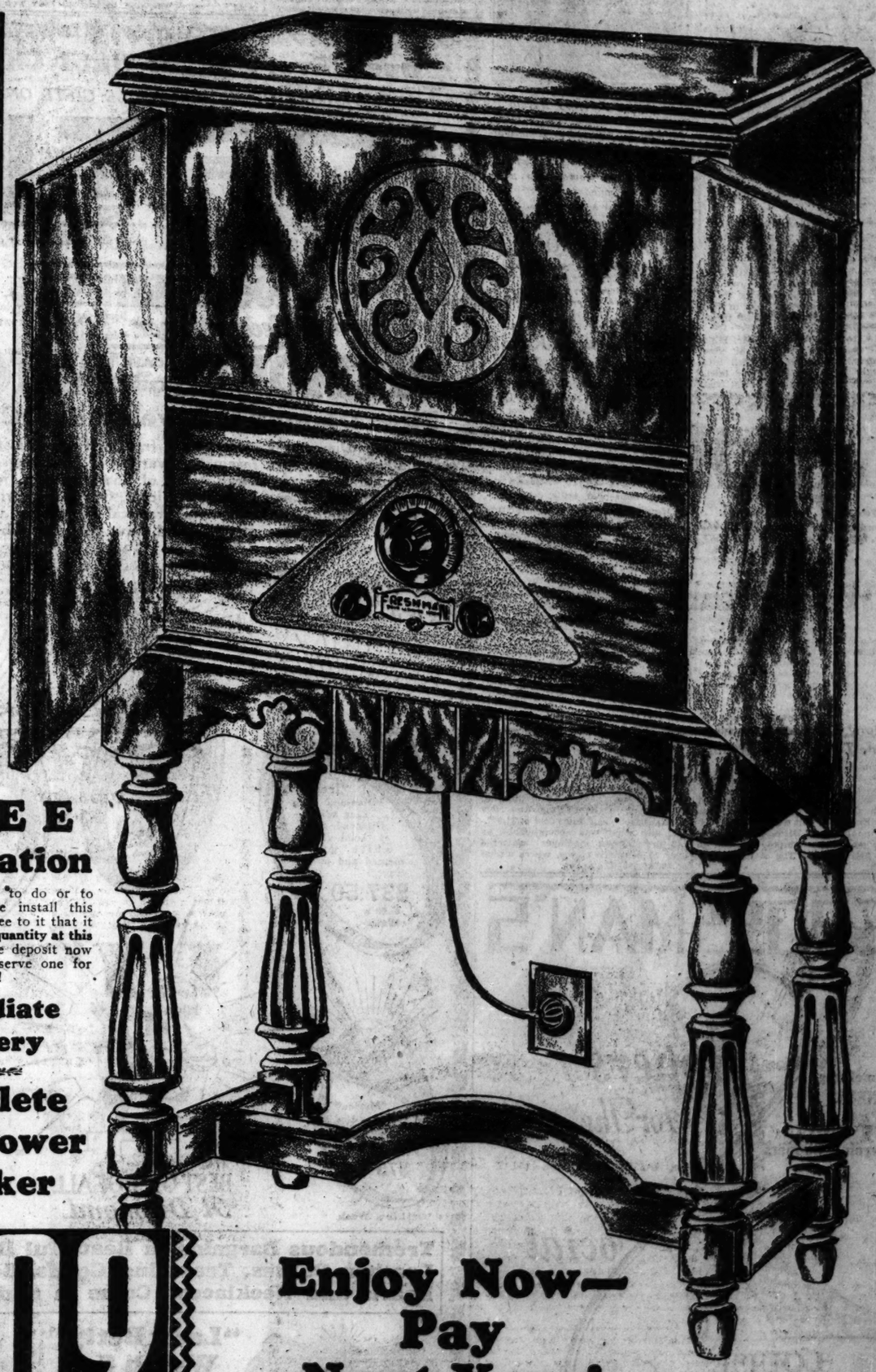
The Nationally Advertised 1929 Model

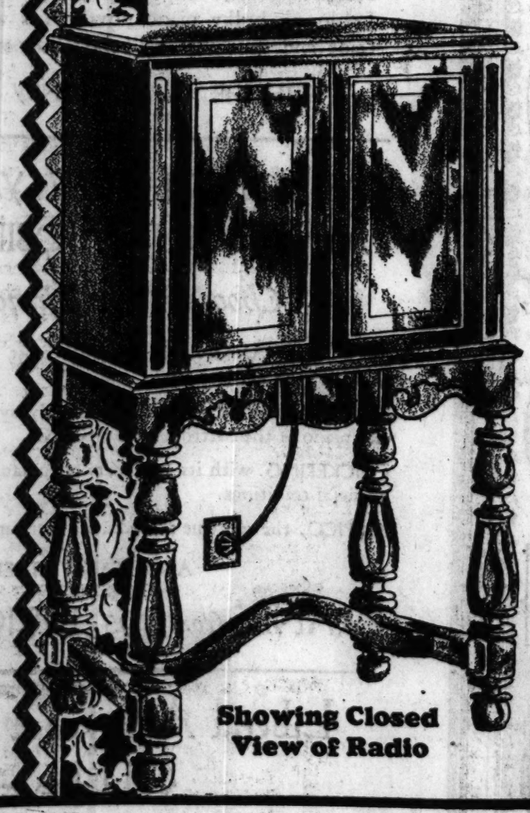
FRESHMAN

YOUR ULTIMATE RADIO

In This Fine Walnut Cabinet

A VALUE never before offered in Chicago! You'll marvel that $109 will buy so much! Complete, 100% electric—simply plug into you nearest light socket. A wonderful genuine walnut panel hi-boy cabinet with built-in power speaker. This is the latest 1929 model "FRESHMAN"—powerful, long distance, selective, and the sweetest, deepest tone you ever heard, *regardless* of price! *By all means* hear this Radio before you buy. Sold at this low price at *Associated Furniture Stores* ONLY.





Showing Closed View of Radio

FREE Installation

You have nothing to do or to worry about. We install this Radio FREE and see to it that it operates. **Limited quantity at this price.** Please make deposit now if you wish to reserve one for Christmas delivery!

Immediate Delivery

Complete with Power Speaker

$109 Less Tubes

Enjoy Now—Pay Next Year!

Open Every Evening Until Christmas

8 Big Stores in Chicago

ASSOCIATED FURNITURE STORES Inc

8 Big Stores in Chicago

SOUTH SIDE STORES

4833-35 So. Ashland Ave.
Phone Boulevard 1862 — Near 49th Street

3214-16 W. 63rd St.
Phone Prospect 1600 — At Kedzie Avenue

738-44 East 75th St.
Phone Regent 2891 — At Cottage Grove Ave.

NORTH SIDE STORES

851-53 Belmont Ave.
Phone Wellington 9595 — At Clark Street

725-27 W. North Ave.
Phone Lincoln 2090 — Near Halsted Street

Buy at Your Nearest Associated Store!

WEST SIDE STORES

1379-81 Milwaukee Ave.
Phone Humboldt 9250 — Near Wood Street

4228-32 W. Madison St.
Phone Nevada 9515 — Near Kedzie Avenue

4217-19 W. North Ave.
Phone Capitol 2970 — Near Tripp Avenue

FISHERMAN SAYS DRUNKEN DRYS FIRED ON HIS BOAT

Admiral Billard Orders an Immediate Inquiry.

[Chicago Tribune Press Service.]

Washington, D. C., Dec. 8.—[Special.]—Investigation of reports that a drunken coast guard cutter crew had deliberately fired with machine guns and a one pounder on a Lake Erie fishing smack several days ago has been ordered by Rear Admiral F. C. Billard, commandant of the coast guard.

Lieut. Martin W. Rasmussen, commander of the Buffalo, N. Y., district, was directed to proceed to Toledo, O., at once as a result of the protest lodged with Admiral Billard yesterday by Representative W. W. Chalmers [Rep., O.].

Mr. Chalmers produced a letter written to him by R. E. Mills, president of the Toledo Fish company, complaining that one of his boats had been fired upon by the crew of the cutter 219, one of the flotilla assigned to Volstead law enforcement. Although the incident is reported to have occurred on Nov. 24, Admiral Billard declared he first heard of it from Mr. Chalmers.

Fire Without Warning.

According to Mr. Mills' letter, the cutter crew, without any warning, opened fire with its machine guns on the fishing vessel, which quickly hove to and submitted to a search for liquor. When no liquor was found the cutter headed away, but in less than 10 minutes returned again to reopen fire.

"Now, to t op it all off," Mr. Mills wrote, "the greater part of the crew were drunk. One of them fell into the water trying to board our boat. Another jumped from the patrol boat on the deck over the motor of our boat and fell flat on his back, hitting his head on the anchor.

"They admitted they were drunk, that they had 'knocked off' a load a week ago and had been drunk ever since. They also informed our men they had fired a belt and a half of machine gun bullets and two shots from the one pounder."

Too Drunk to Aim Shots.

According to Mills' letter, when the cutter, returning for the second time, was only a few hundred yards away, the one pounder was trained directly on his boat, which would have been sunk "had it not been for the gunner being so drunk that when he was going to fire he fell over on the breech of the gun and this raised the muzzle up so that the shot went into the air."

Only a week ago, Lieut. Rasmussen investigated the killing of Carl Anderson and the wounding of Edmund Sahr by coast guardsmen. Anderson and Sahr were members of the crew of a small boat on Lake Ontario. No liquor was found on the boat.

Factory Tries to Identify Plane Tire Washed Ashore

Akron, O., Dec. 8.—(AP)—Officials of the B. F. Goodrich company are of the belief that part of an undercarriage and tire of an airplane washed up on the Irish coast is from the plane Endeavour, in which Capt. Walter Hinchliffe and Elsie Mackay were lost when they attempted an east to west flight across the Atlantic last March.

"Pint Life" Foe



Prosecuting Attorney Harold H. Smedley of Muskegon county, Michigan, who has refused to issue warrant for a fourth offense liquor law violation against Alex Zack, a farmer. Conviction would have made life sentence mandatory.

[Pacific and Atlantic Photo.]

FIND DRY SOUTH IS WETTER THAN WET CHICAGO

Doran's Yearly Report Gives the Figures.

[Chicago Tribune Press Service.]

Washington, D. C., Dec. 8.—[Special.]—Figures indicating how wet the "dry south" really is are included in the annual report of Prohibition Commissioner James M. Doran made public today. It discloses that more than one-half of the 216,611 wholesale distilleries, household stills, stillworms, and fermenters seized by prohibition agents during the fiscal year ended June 30 were seized in the thirteen southern states.

The report also shows that 21,223 of the 75,307 arrests made by federal agents for Volstead violations were made in these same states.

Dr. Doran's compilations reveal that, notwithstanding its reputation as one the wettest sections of the country, the Chicago enforcement district, comprising Illinois, Iowa, and southern Wisconsin, yielded only 16,002 distilleries, stills, and fermenters.

During the year a total of 3,404 arrests were made in the district for all sorts of liquor law violations. According to the report a total of 352 persons are carried on the Chicago district pay roll and a total of $864,052 was spent in salaries and other costs of enforcement.

The wets expect to stress the contrast between the results credited to 769 persons in the Chicago and New York districts, at a total cost of $1,927,713, and what was accomplished by 748 dry bureau employés scattered over 13 southern states, where a total of $2,227,595 was spent.

U. S. PROSECUTOR AIDS SEARCH FOR CHIEF'S SLAYERS

Gives Names of Three He Suspects as Killers.

More help toward the solution of the slaying of Police Chief Leroy Gilbert of South Chicago Heights was given to state authorities yesterday by the government. Assitsant United States District Attorney Daniel Anderson, who has been in charge of an investigation of the Chicago Heights alcohol syndicate, furnished State's Attorney John A. Swanson and Highway Chief William Collins with the names of men suspected of the killing.

Then Mr. Anderson issued the following statement:

"The hoodlum element has been in complete control of the city of Chicago Heights for over four years. Police and city officials have lacked the honesty and courage to make a move or give an order without first obtaining the approval of the gunmen and alcohol racketeers, who were in control of the town. Chief of Police Gilbert was slain because he showed a determination to fight this hoodlum element in his village."

Mayor Denies Charges.

To which statement Mayor Daniel Bergin of Chicago Heights replied as follows:

"I am taken aback by the viciousness of Mr. Anderson's charge. My policy when in office has always been law enforcement. I can only say the charges of Mr. Anderson are utterly groundless. Since 1918 conditions in Chicago Heights have been more or less turbulent. Whether this is due to the so-called alcohol ring or not I cannot say. When I went into office I said if crime was due to any alcohol ring I would do all I could to smash such an organization."

The mayor then cited figures showing that in recent years there has been a decrease in the murder record of his city, to three last year and but two so far this year. He said every suspected place in the city has been systematically searched for liquor.

It was Mr. Anderson's belief that Chief Gilbert was killed to remove him as a witness against Joseph Rossi and Joseph Arini, whom he arrested while they were transporting alcohol. The federal prosecutor believes the two men stayed in jail on Thursday night, instead of giving bond, to have an alibi when Chief Gilbert was killed. Mr. Anderson gave the names of three men who he said are the employers of Rossi and Arini. He said he had reasons to believe two of the men are members of a gang of killers.

Sues Lodge for $1,358 Loss on Gambling, Wins Just $1

Portland, Ore., Dec. 8.—(AP)—M. H. Woolsey, who sued the Portland Aerie of Eagles for $1,358, double the amount he alleged he lost in poker games played at the lodge rooms, today won a verdict of $1.

Open Every Night Until Christmas

THE STORE OF WORTH-WHILE GIFTS ON CREDIT

LOFTIS BROS. & CO. EST'D 1858

The Old Reliable, Original Diamond and Watch Credit House—Largest in the World

838 E. 63d ST. | 340 S. HALSTED ST. | **108 N. STATE ST.** *Second Floor* Northwest Corner STATE and WASHINGTON | 1238 MILWAUKEE AVE. | 215 W. RANDOLPH ST.

DIAMONDS CASH OR CREDIT **WATCHES**

Fine Diamond Jewelry for Christmas

Select your Diamond for Christmas from the great Loftis assortments—superlative quality, in a fascinating variety of mountings, all at exceptionally reasonable prices. Large stocks of finest watches, jewelry, silverware and gift articles, at amazingly low prices. Our variety will appeal to you—and our salesmen can always make practical suggestions, when asked. Open your Loftis charge account today and have all your Christmas purchases placed on one account.

Our smart, distinctive ring designs, created in today's vogue, are most appealing to the feminine heart.

Don't wait—buy your gifts now! Selections held for later delivery, if desired.



Tremendous Bargains in Beautiful Dresser Sets, Leather Purses, Traveling Goods, Beaded Bags, Pearls and Necklaces. Come in and See Them!



Beautiful Diamond Brooch

A fine blue white, sparkling Diamond and two sapphires are set in this lacy brooch. The mounting is platinum on solid 18-k white gold, artistically designed and pierced... $50

$1.25 a Week



Community Plate

The "Colonial" Cabinet, 29 pieces..... $40

$1.00 a Week

We also carry all patterns in 1847 Rogers Bros. Silverplate

"Lady Betty" Watch Set



A beautiful Wrist Watch, very small; rectangular shape. Solid 18-k white gold case, fitted with high-grade 17-jewel movement. White gold filled expansion bracelet. Beautiful presentation box. Complete set..... $32.50

$1.00 a Week

Same combination in solid 14-k white gold watch and 15-jewel movement..... $25.00

$1.00 a Week



17 Jewel Elgin, 12 size

White gold filled 20-year quality case. Assorted patterns. A regular $30 value. Specially priced at..... $21.50

$1.00 a Week

Elgin Watch, Chain and Knife Sets, $18.50 Up



An astonishing bargain at..... $7.50

Call or Write for Catalog 923. Phone Central 1020 and Salesman Will Call.

Open Till 10:30 P. M. Every Night Until Christmas

And All Day Today, Sunday

GROSSMAN'S

Something NEW! Pan Velvet Evening Slippers

Slippers For The Social Season



LOUISE

Hand mottled in light yellow and green; also pink, green and gold. Hand turned sole. Widths AAA to C. Sizes 2½ to 8.

$5.35

White satin slippers tinted to match your evening gown *free of charge*—250 shades from which to select.

Ultra-sheer chiffon hose—all silk and full fashioned. Supreme values at..... $1.35 to $3.35

LOOP STORE—16 E. RANDOLPH ST.

Near State, Between State and Wabash

332 Michigan Avenue—North

4644 Sheridan Road | 911 East 63d St.

6335 S. Halsted St. | 3232 Roosevelt Road

1251 Milwaukee Ave. | 2739 Milwaukee Ave.

3216 Lawrence Ave. | 3222 Lincoln Ave.

AMPICO HALL

Home of the

MASON & HAMLIN ·:· KNABE

CHICKERING ·:· AMPICO

234 South Wabash Ave.

At Jackson Boulevard

YOU CAN REPLACE YOUR OLD-FASHIONED PIANO THIS CHRISTMAS ~ SO EASILY!



The Knabe

ONLY $137.50 DOWN

MIGNONETTE GRAND

THINK what this exquisite minature grand piano, so attractive in size, so modern in style, will add to your home—in culture—in prestige—in sheer happiness! Come in, hear the Mignonette. See the smart, modern design it is made in. Then decide to replace your old-fashioned, bulky piano now! Yes we will take it in trade and give you a liberal allowance for it.

WITH THE AMPICO—ONLY $295 DOWN

AS YOU CHOOSE YOUR CAR AT THE AUTOMOBILE SHOW

Choose Your Piano Here

MASON & HAMLIN, the world's most costly piano and the choice of the musical elect.

KNABE, chosen because of its humanly sympathetic tone as official piano of the Metropolitan Opera Co.

CHICKERING, with its 105 years of romantic background, its rich musicial traditions.

AMPICO, the supreme reproducing instrument of all time.

AND MANY OTHERS

GRANDS *from* $495 UPRIGHTS *from* $325

Liberal Allowance for Your Old Piano

ONLY 10% DOWN — YEARS TO PAY

Priced For Quick Selling MONDAY

6 AMPICO PERIOD GRANDS

$149.50 *Down*

Factory samples and demonstration models that were $1975 to $2675, reduced to $1495. Choice of several fashionable period designs.

5 USED BABY GRANDS

From $395

All of good makes. All small in size, ideal for the small apartment or suburban home. All polished, tuned, inspected and guranteed.

OPEN 8:30 A. M. TO 10 P. M.

234 South Wabash Ave. ·:· WABash 1340

DROP EVERYTHING...BE HERE MONDAY AT 8:30 A.M.

Let nothing interfere with your attendance at this Sale tomorrow. Here's an opportunity to supply your entire daytime and evening wardrobe at trifling cost!

The Store All Women Should Know!

APPLETON'S INC

NORTH-EAST Corner State and Randolph ENTRANCE: 157 North State St

The attendance of women who do not ordinarily attend sales is urged strongly. Women familiar with the values always presented in Appleton's Dress events need no admonition to attend.

Surpassing All Our Famous Events of the Past!

NEVER have we met with the success which met our efforts in the preparation of this event. First place, we arrived in the market at one of those "zero hours" when choice Frocks were to be had at a fraction of their worth. Sensing the extraordinary nature of the values, we immediately decided upon a sensational event which Chicago women will long remember! And here it is—Dresses for every occasion . . . crisp new frocks in tailored, sports and dressy modes . . . at a price which only tells HALF the Value Story. Come Early.

Sensational Sale of 1000 New Dresses

THESE beautiful Dresses are as new as tomorrow, wonderfully colorful, and in styles that check up closely with the latest Paris cables. And, of course, they're NOT REGULAR 2 for $15 qualities. No, indeed! Style, quality, value—everything that a woman looks for in a more expensive Dress—is embodied in these smart models. Not this season has our *Dress Shop* presented, at its regular price of $25, more charming fashions or better quality materials.

Scores of Higher-Priced Dresses From Stock—Duplicates of Styles Obtained in Our Purchases—Have Been Added to Assortments

Buy TWO for the Price of ONE!

2 for $15

Satins! Chiffons! Cloths! Georgettes! Canton Crepes! Transparent Combinations!

FROCKS with wide gypsy girdles . . . or huge bows of velvet! Velvet ters . . . and velvet scarfs! Frocks with tiny pleats . . . placed in the most unique ways! Frocks caught with a flashing, glittering crystal ornament! Tiered models . . . which ripple delightfully . . . and Frocks of a slim sophisticated simplicity . . . so becoming to youthful figures. Frocks for school . . . or office! Frocks for afternoon or dinner wear! Frocks which you will delight in selecting at this remarkable saving.

Misses' Sizes
Women's Sizes
Large Sizes

TEN YEARS LATER SLAYER TO BEGIN LIFE TERM AGAIN

Missing Year, New Crime Leads to Arrest.

CRIMINAL COURT.

William Mack, burglary, sentenced to 1 year to life in the penitentiary; Shelton Edmonds, burglary, sentenced to 1 year to life in Pontiac reformatory, by Judge Frank Comerford.

Edward Barry, larceny, sentenced to 1 to 20 years in Pontiac reformatory by Judge Harry B. Miller.

Louis Pilarski, manslaughter, sentenced to 1 to 14 years in the penitentiary by Judge Marcus Kavanagh.

George McCormick, robbery, sentenced to 1 year to life in the penitentiary by Judge Robert Gentzel.

Modest Strickland, rape, sentenced to 10 years in Pontiac reformatory by Judge Charles A. Williams.

Ten years ago, Joseph Chapman shot and killed Orville Travis when the latter resisted the robbery of his store. Chapman was captured, pleaded guilty before Judge Robert E. Crowe, and sentenced for life.

He went down to Joliet, presumably to remain, but his lawyers were diligent. Denied several pleas for pardon or parole, the lawyers made a searching examination of the record in the killer's case.

Their labors were finally rewarded. The record, they discovered, failed to include the legal phrase, "And the defendant persisted in his plea of guilt." So the lawyers went before Superior Judge Charles A. Williams, suing for a writ of habeas corpus.

Disappears After Hearing.

Chapman, on Dec. 22, 1927, was brought up from Joliet for the hearing. At its conclusion, he walked out of the courtroom, free to spend Christmas with his wife and brother, Henry. But Judge Crowe since elected state's attorney ordered an assistant, Q. J. Chott, to carry the appeal to the state Supreme court.

In February, the Supreme court heard Chott's argument, ordered Judge Williams' decision expunged from the record, and issued a mandamus for the return of Chapman to Joliet. But the killer, it developed, having other matters in view, vanished and was not heard of again until Nov. 26.

On that date, three employes of the City National Bank and Trust company of Dayton, O., in the Dayton police station, identified the photographs of Joseph Chapman and his brother Harry. These two and a third, the witnesses said, were the bandits who entered the bank at noon the previous day, bound the clerks and three customers with piano wire, and escaped with $29,000.

Caught in Flat Here.

Two Dayton detectives and a Chicago police squad went yesterday to a flat at 844 Montrose avenue. When the police burst in, Joseph leaped from his seat beside the radio to seize a repeating rifle. He was overpowered and handcuffed with his wife, Helen, and his brother, Harry.

In the flat was found a sack of the Dayton bank containing $1,900 cash and bank books showing that the brothers had within the last week deposited $2,500 in each of nineteen Chicago banks. At the detective bureau, Joseph protested he had "gone straight" since the day he walked out of Judge Williams' courtroom. Harry protested he had always "gone straight."

Despite these protests, Harvy will go back to Dayton today to stand trial for bank robbery. Joseph, according to the Supreme court mandate, will be returned to Joliet to resume his interrupted life term. Several police officials were heard expressing regret that the brothers must separate.

Flowers on Water Honor Memory of Marquette



Group of students with flowers on tug Illinois yesterday as they traveled up river to honor anniversary of Marquette's visit to Chicago. The girls are, left to right: Clementine Kilordy, Helen Niles, Mary Hutchinson, Eileen Keefe, Martha Halloran, Mary Chan, and Bernandetto Costello.

354th Anniversary

Father Marquette, the French Jesuit explorer and missionary, was remembered yesterday on the 354th anniversary of his coming to Chicago. Students of Loyola university, St. Xavier college, and Rosary college boarded a tug at the Michigan avenue bridge at noon and traveled up to Robey street, dropping flowers on the waters to mark the course paddled by Father Marquette in his own birch bark canoe.

Marquette, the first white man known to have visited Chicago, came here in 1674 as a missionary to the Indians. He camped from Dec. 4 to 12 near the site of the present Tribune Tower before traveling up the river where he built his hut. Flowers were also placed by the students at the base of the cross which marks the site of his winter home.

GERMAN HARVEST BEST SINCE WAR, BUT PRICES RISE

BY SIGRID SCHULTZ.
[Chicago Tribune Press Service.]

BERLIN, Dec. 8.—Official reports show that in 1928 Germany had the best harvest since 1913, a record year in its agricultural history. Statisticians say this year's crops are better than those of 1913, because the "imperial counting method usually bloated the figures, while the Republican system has a tendency to minimize them."

Prices for food in Germany are higher for consumers than ever before and yet the German farmer is worse off than ever before.

This was proven in this week's reichstag discussion by all the German parties. Even those who make it a principle to knock the farmer, realized the seriousness of the situation. Each party had its pet improvement schemes and they brought in 146 motions on how to better the farmer's lot and enable him to grow enough to feed Germany.

Scarcely half a dozen of these motions proved of practical value after experts of the different groups got through sifting them. Minister of Agriculture Hermann Dietrich promised a credit of $5,000,000 a year for the next five years to teach the farmer how to grow produce of standard quality which will fetch better prices, and to improve his selling methods.

Meantime, 2,000 of the biggest farming estates in northern Germany, mostly in Pomerania and East Prussia, are in bankruptcy and creditors are unable to obtain money they advanced because nobody wants to buy the farms. The creditors seized the crops and gave the owners a small amount to attend to part of the fall sowing, but no cash or credit for fertilizer, without which northern German soil yields next to nothing.

These farms are victims of the high rate of interest and the bankers are pressing them out.

The smaller farms, on which members of the family help till the soil, are much the same as they have been in the last centuries and they are better off than the big farms which tried to invest in modern and practical machinery on expensive credit.

MUSSOLINI CHARY OF KELLOGG PACT; TELLS ITALY TO BE READY

[Chicago Tribune Press Service.]

ROME, Dec. 8.—The twenty-seventh Italian legislature and the last which will be chosen in Italy under democratic universal suffrage expired tonight at 6 o'clock in a memorable sitting with 320 deputies wearing black shirts—out of 560 elected four years ago—rising and singing the national Fascist hymn, "Giovanezza." The galleries joined in the chorus.

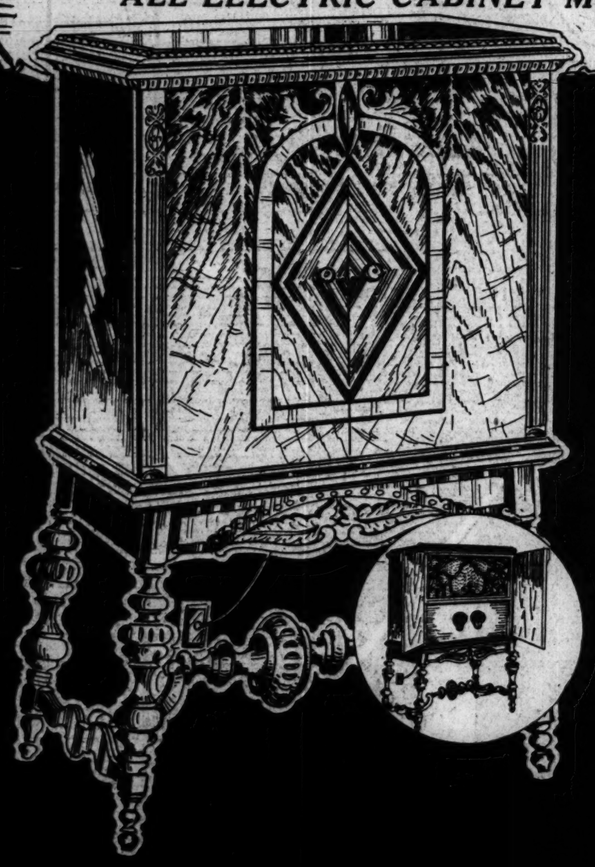
The demonstration was followed by an oration by Premier Benito Mussolini.

"In foreign affairs," said the dictator, "we are at peace with all the world. We have signed the Kellogg pact—so sublime that it could be called transcendental—" he added ironically. "If other pacts like it are presented we will be disposed to sign them."

Again he said, "We do not want to disturb the European equilibrium, but we want to be ready. We will be prudent in giving our friendship to any one, but once it is given we will follow it in a straight line."

$20 ALLOWANCE ON YOUR OLD RADIO OR PHONOGRAPH

REGARDLESS OF AGE OR CONDITION ON THE PURCHASE OF ANY ALL ELECTRIC CABINET MODEL ATWATER KENT RADIO



The most astounding offer ever made the radio public. Spiegel's will give you an allowance of $20 on your old radio or phonograph regardless of age, size, make or condition—whether you have owned it one year or five—on the purchase of any Cabinet Model Atwater Kent Radio. The pick of the radio field at your command—the finest in the land—on the world's easiest terms. You BUY YOUR CHRISTMAS RADIO NOW AND MAKE NO MONTHLY PAYMENT UNTIL FEBRUARY FIRST! Besides, a $20 allowance on your old radio or phonograph! This offer tomorrow and Tuesday—from nine in the morning until ten at night!

ATWATER KENT

7-Tube All Electric Radio with Jensen Dynamic Speaker

$189 *(Less Tubes)*

All the Atwater Kent Quality in a really unusual cabinet. Spanish design—of walnut veneer on gumwood with mahogany overlay of matched veneer. Carved moldings and decoration add to its unusual beauty. Equipped with the very finest Jensen Dynamic Speaker obtainable—and that means music—real music—tones such as you have never heard before. $20 allowance on your old radio or phonograph tomorrow and Tuesday from 9 A. M. to 10 P. M.

Lowest Terms in the City.
Make No Monthly Payment Until Feb. 1, 1929.

7-Tube All Electric
Atwater Kent Radio
With Utah Magnetic Speaker
$149.50 *(Less Tubes)*

One of the famous Atwater Kent models equipped with the Magnetic Speaker that receives so much praise wherever radio experts gather. You'll have to see it to appreciate the richness of the cabinet—the quality of the music. $20 allowance tonight and tomorrow on your old radio or phonograph.

Lowest Terms in the City
Make No Monthly Payment
Until February 1, 1929



LOWEST TERMS IN THE CITY!

All Spiegel Stores Open EVERY NIGHT UNTIL XMAS

7 Reasons Why You Should Buy Your Christmas Radio at Spiegel's

1. Lowest Credit Terms in Chicago.
2. You Make No Monthly Payment Until February 1, 1929.
3. Every Radio Fully Guaranteed as to Construction and Operation.
4. No Charge for Installation.
5. Immediate Delivery and Installation—or, if you wish it for a Christmas Gift, we will hold it for future delivery.
6. All Radios Serviced by Trained Radio Men.
7. Free Delivery Within a Fifty-Mile Radius.

ALL SPIEGEL STORES OPEN EVERY NIGHT UNTIL TEN O'CLOCK

NEW SOUTH CENTER STORE 47th St. at Grand Blvd.
LOOP STORE Wabash Ave., between Adams and Monroe
NEW WOODLAWN Cottage Grove Ave. at 63rd
ALBANY PARK Lawrence Ave. at Kedzie
SOUTH TOWN 79th and Halsted St. at Green
OUTLET STORE State St. at Harrison

Spiegel's

Loop Store, Wabash Between Adams and Monroe
Everything We Sell We Sell on Credit. World's Largest Furniture Dealers

LOOP STORE Wabash Ave., between Adams and Monroe
WEST TOWN STORE Madison St. at Crawford
SOUTHWEST STORE 48th and Ashland Ave.
NORTHWEST STORE Milwaukee Ave. at Armitage
UPTOWN STORE Broadway-Lawrence at Lafayette
WEST SIDE STORE Blue Island Ave. at 19th St.

Radio Sales Manager Wanted

One of our clients, a large and financially responsible eastern manufacturer of radio receivers, has an opening for a high caliber DISTRICT MANAGER for the Chicago territory. The man must have a thorough acquaintance with the Chicago territory and the radio dealers in the city of Chicago. Preference will be given to the man who has built up a reputation in promoting the sales of radio receivers in Chicago. The right man can command a first class proposition and substantial compensation. This is an opportunity for a permanent and valuable connection.

Address
Robinson-Lightfoot and Co.
One Madison Avenue
New York City

Beautiful Xmas Cards

25 steel engraved Christmas Cards with a new copper-plate to match, only **$3.85**

Fine Arts Engraving Co.
731 S. Dearborn Street
Open Evenings

Marks Bros

2 CHICAGO LOOP STORES
81 W. Madison St.
Morrison Hotel Bldg
146 N. State St.
Corner State & Randolph

Our Xmas Gift to You!



CLIP THIS COUPON NOW

MARKS BROS. respectfully invite you to open a Confidential Charge Account, and in order to attract you to visit our new second Chicago LOOP store at 81 W. Madison St. (Morrison Hotel Bldg.) we want you to participate in our FREE offer. Clip the COUPON and present it. It will be accepted as your first payment on any Diamond Ring or Diamond Jewelry in the House. Just deduct $10 and dictate your own terms on the balance. Take your purchase home with you, and you may have a full year to pay the balance!

Open All Day Today



TAKE A YEAR TO PAY

Regular Sale Price $58.00 — With $10 Coupon **$48** — Pay $1 a Week
A beautiful Diamond of sparkling brilliancy mounted in a hand-carved Engagement Ring. An outstanding value. Save $10 with the Coupon.

Our Low Sale Price $78.00 — With $10 Coupon **$68** — Pay $1.25 a Week
This rare creation, combined with the unusual quality Steel Blue Diamond, is really good enough for any lady in the land. Clip the Coupon.



Don't Worry About the Cash

Regular Low Price $88.00 — With $10 Coupon **$78** — Pay $1.50 a Week
Steel blue quality Diamond of sparkling brilliancy mounted by our own designers and you'll admit it's a beauty. The setting is hand carved. Bring the Coupon—save $10.

A Big Value at $98 — With $10 Coupon **$88** — Pay $2 a Week
The attractive features of this Diamond Ring make this new creation a piece of jewelry that will deserve many compliments. Buy it on the MARKS BROS. Credit Plan.



$33 — Pay $1 a Week
The nationally famous Man's Wisdom Wrist Watch with 17 Jewels. Guaranteed 20 years. Complete with a handsome expansion band! A most accurate time keeper.

$24.85 — Pay $1 a Week
A striking new model Ladies Wrist Watch with 15 Jewels. Guaranteed movement and a highly perfect time keeper. Complete with attractive, stylish, Wonder value.

$39 — Pay $1.50 a Week
Man's Diamond Ring. Hand carved 18K solid white gold mounting set with a fine blue white genuine Diamond. Handsomely engraved cutting, exceptionally distinctive in style. On Diamond Credit.

$48 — Pay $1 a Week
Mounted with a fine quality perfectly matched Blue White Diamonds of extra large size, this Diamond Wedding Ring is an extraordinary value. Clip the $10 Coupon.

Marks Bros

81 W. Madison Street — 146 N. State Street

CHRISTMAS AT BRENTANO'S

CHICAGO'S largest and most beautiful book store can solve any or all of your Christmas Gift problems. Here all the new books and all your old favorites keep company with rare treasures from four continents and seven seas. It is pleasant to know that many gifts can be bought where you naturally go to buy all the books on your Christmas list.

Shop Once ~ and for All ~ at BRENTANO'S

Books ~ of course



We could write a full page proving that books are the ideal Christmas gift, for though they are not furniture, there is nothing that so beautifully furnishes a home. To illustrate, just view the new books —fiction, biography, travel, drama, poetry, science, religion, history, art —any household or any life may be enriched by any one of them. On the basement floor in our foreign department there are many, many, charming gift books in French, German, Italian, Spanish. *Foreign Christmas Cards, too.*

Old & Rare



Books of interest to the collector and to all of discriminating taste are to be found in their quiet retreat at the rear of the main floor. Here you can find the choicest of Christmas gifts ranging in price from five to five hundred dollars. Gifts beyond the possibility of duplication.

Periodicals



In the lobby of the Pittsfield Building you will find the entrance to our immense periodical department, where you can subscribe to all of the American or European magazines, See the special Christmas issues. *Why not give a subscription?*

¶ *Christmas Cards* are now an institution, and Brentano's selection of cards will enable you to remember every friend with just the right greeting in the right taste.

Smart Stationery



Domestic and imported papers in every tint with tissue-lined envelopes attractively boxed for Christmas. *Desk Sets* in bronze, brass, and gold tooled leather. *Photograph Frames—Bridge Sets—Book Covers.* All the charming accessories of the desk. There are *Book Ends* and *Library Fixtures* in bronze, brass, and fancy metals. *Diaries* for your heart's secrets. *Fountain Pens* that are colorful. *Dinner Favors* that are distinguished.

For the CHILDREN!



Give the youngsters books for Christmas. All the new books and all the old favorites, many beautifully illustrated, await them here. There is a particular book for every particular child. *Maps & Globes* that are decorative and entertaining. *Toys*—some that resist destruction. *Games, Puzzles, Tricks* and a suggestion of magic.

Why not Telephone?

If you would avoid traffic congestion, inclement weather, and all mental and physical hazards, just telephone your Christmas book orders to

Randolph
4581



GIFT CERTIFICATES

~not least.

Gift Certificates issued in any denomination provide for the friends whom you would remember but whose literary taste you may have forgotten. They permit the favored recipient to select his gift from any department in our store.

BRENTANO'S

Pittsfield Building, CHICAGO — Washington St. at Wabash Ave.

BOOKSELLERS TO THE WORLD

CHICAGO GREETS VERDUN BISHOP; AIDS HIS CHAPEL

City Donates $10,000 for War Memorial.

In war days a chaplain in the trenches and in peace a "missionary of remembrance," the Rt. Rev. Charles Ginisty, bishop of Verdun, arrived in Chicago yesterday to make a plea for funds for the international war memorial chapel erected on the heights at Douaumont, near Verdun.

The bishop was greeted at the La Salle Street station by Brig. Gen. Abel Davis, whom the visitor had last seen in one of his daily trips among the soldiers in combat. Gen. Davis told him that a check for $10,000 was awaiting him for the fund. It was presented later in the day.

Honor Visitor at Luncheon.

With the business of his visit attended to, the prelate was able to turn his attention to his social engagements, including a luncheon given in his honor at noon yesterday by Gen. Davis and a reception by French societies of the city afterward. Speakers at the luncheon included Gen. Davis, who commanded the 132d infantry in France; Maj. Gen. Paul E. Malone, and M. Pierre Etienne Flandin, vice president of the French chamber of deputies, formerly minister of aviation, who is a visitor at the air show.

Also among the guests was Brig. Gen. Joseph B. Sanborn, commander of the 131st infantry, A. E. F. The troops commanded by Davis and Sanborn relieved the 408th French infantry near Verdun before the Meuse-Argonne offensive, in which the Chicago troops fought over approximately the present site of the memorial chapel, near the famous Trench of Bayonets.

It was by way of comforting the pollus who fought there that Bishop Ginisty promised them that no soldier who died at Verdun would be left unburied nor without a monument.

Memorial Nears Completion.

Already the memorial is nearing completion, a huge tower inclosing four chapels of the four faiths of the soldiers—Catholic, Protestant, Jewish, and Mohammedan. Approximately $140,000 more is needed. America's part is to provide the tower and chimes, above which the flags of the two nations will float.

Chicago Greets Verdun Bishop



Bishop Ginisty of Verdun (left) being greeted by Gen. Abel Davis when he arrived in city yesterday on Century. The bishop is visiting this country in the interest of a war memorial for famous battlefield.
[TRIBUNE Photo.]

FINDS WARNING FOR CHICAGO IN KING'S ILLNESS

King George's illness and the smoke problem were linked yesterday by Health Commissioner A. H. Kegel, who pointed out that smoke, soot, and fog in London's atmosphere probably is a partial if not the major cause of the king's ailment.

According to the official bulletins, the British monarch is suffering from inflammation of the lungs and an attack of pleurisy, the affection having centered in the lower part of his right lung. Identical cases are common in Chicago, the commissioner said, adding that hundreds of Chicagoans are sent by their physicians to New Mexico, Arizona, and elsewhere to escape the city's polluted air.

Four hundred tons of soot fall on every square mile of London annually, reports obtained by Dr. Kegel stated. Heavy fogs, suspending the particles of carbon near the earth, augment the health menace, he said.

"I see by the news dispatches that one unusually foggy night the king's doctors caused floodlights to be placed in his room," the commissioner continued. "That was simply an effort to produce artificial sunlight, a vital health element, shut out by fogs and smoke. Wherever sunlight is shut out you have a contributing factor to bronchial diseases."

Dr. Kegel recently displayed in his office two pairs of lungs, one of a Chicago citizen and one of a person who lived outside of Chicago. The latter pair were light grayish color, while those of the Chicagoan, heavily coated with carbon particles, were almost coal black.

Wife Obtains Separation from Wilson Naval Aid

New York, Dec. 8.—(AP)—Mrs. Helen Edson Comfort of Vineland, N. J., obtained a decree of separation in Brooklyn Supreme court today from Commander Roland W. Comfort, one time naval aid to President Wilson. Mrs. Comfort charged that a suit for annulment filed in 1924 by her husband constituted cruelty.

CHICAGOAN PUTS BIBLE ON HIGHEST PEAK IN AFRICA

First Yankee to Reach Top, 19,323 Feet.

BY JOHN STEELE.
[Chicago Tribune Press Service.]

LONDON, Dec. 8.—W. J. W. Roome, secretary for the East and Central Africa British and Foreign Bible society, has arrived in England, after placing a Bible in a cave on the summit of Kilimanjaro, in Tanganyika, Africa's highest peak, near the equator, which towers 19,323 feet above sea level. He was accompanied by J. W. S. Stauffacher, American missionary, whose home is in Chicago and who is a member of the African inland mission.

"I had long wanted to ascend Kilimanjaro," Mr. Roome said, "and in the latter part of July, when I was crossing the plains at the foot, finding a few days to spare, my son, Mr. Stauffacher and I decided to try to get to the summit.

"At 11,500 feet we began to suffer from mountain sickness, and we rested two days to acclimatize ourselves. Fifteen hundred feet above this all was barren, rocky, and wild, a point which few climbers pass. All but four of our bearers succumbed and we proceeded with a minimum of supplies.

"The ascent here was gradual, but the rarefied air made us rest every few feet. Finally we reached the mighty ice wall at the summit. I had fallen, dazed, 500 yards from the top, but the bearers dragged me up. The ice wall is 200 feet high, half a mile wide and five miles long, and the crater is two miles wide and three miles across. Here we left the Bible in a steel box, in a sheltered cave, and a native boy, Erika, who has been my servant for twelve years, led in prayer in Swahili."

Mr. Roome was the fifth Englishman to reach the summit, and Mr. Stauffacher was the first American.

STORY & CLARK'S

Pre-Inventory SALE

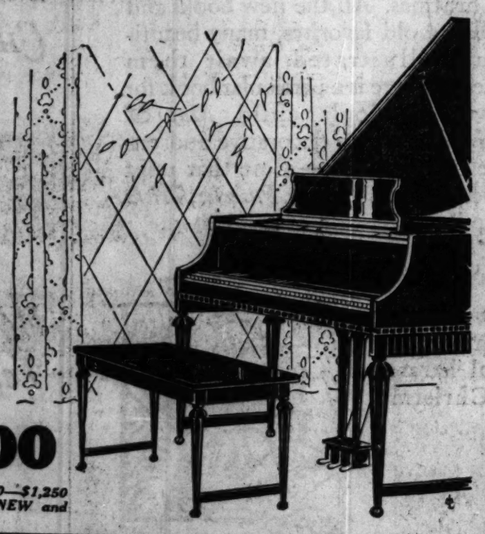
of their entire stock of

Baby Grand Pianos

Every January we close down our factory for our annual inventory—prior to this always comes our pre-inventory sale. This year we are specializing exclusively in the sale of strictly high grade Grand Pianos. Every Grand Piano in the house is reduced from 20% to 50%. We do not believe that there is an offer that can match these values elsewhere.

ALL
BABY GRANDS
20% to 50% off

Do you realize what 20% to 50% off means? It is a gigantic sale—all pianos marked in plain figures. Every one, of course, carries this large manufacturer's guarantee.



A Special - $800 -- Baby Grand
50% Off for Monday **$400**

AND THESE—$950 Grands now $570—$1,250 Grands now $625, and these ARE NEW and strictly high grade A-1 QUALITY.

Pre-inventory Prices—Savings Up to 50%

Variety in Style, Make and Finish



At 50% Discount
$1800 and Up
Reproducing Grand Pianos
NOW ONLY $900 AND UP

Look at These Savings on Reproducing Grand Pianos

$1000 Reproducing Grand now $500. $1800 Reproducing Grand Piano, $900. $2500 Reproducing Grand now $1250. $2975 Reproducing Grand Piano, $1487.50. And many others. Period models, latest designs, included.

$345 Buys This Petite Little Grand



Only 10% Down

For as little as $345 you can pick up as sweet a toned little Grand Piano as you would care to own. It is slightly used but in perfect condition.

YOUR PRESENT PIANO OR PHONOGRAPH TAKEN IN EXCHANGE

STORY & CLARK PIANO COMPANY
173-175 No. Michigan Ave.
CHICAGO, ILL.
Open Evenings During This Sale

Story & Clark Piano Co.,
173-175 No. Michigan Ave.
Without obligation on my part please send full particulars of your Baby Grand Sale.
NAME .....
ADDRESS .....

HILLMAN'S
PURE FOODS
21 to 29 W. Monroe Street.
Between State and Dearborn.

SPICE CAKE
Two layers of richly spiced cake put together with a butter cream filling. Thickly covered with caramel icing. Special, **25c**

FRUIT CHIPS
Crisp and Flaky, wholesome and delicious, special. Pound **29c**

APPLE or RAISIN PIE
Each, 25c



Hillman's Famous Select April **EGGS** 2 Dozen, **77c**

Hillman's Perfect **Butter** Fresh, Fine Creamery Butter **Lb., 49c**

Smoked Butts Boneless, lean, dry sugar cured, pound, **32c**
The same quality country style, pound, **22c**

MILD **American Cheese** Excellent quality. Regular 35c value, pound, **29c**

PORK CHOPS Center cuts, special, pound, **23c**

FANCY **BREAKFAST BACON** Whole or half slab, special, Lb., **25c**

SPARERIBS Fresh small sheets, very special, pound, **13c**

Hilbran Smoked **CALI. HAMS** Short shank, finest quality, special, lb., **19c**

Special Feature Dollar Day on Fruits & Groceries
We only deliver in dozen lots or more. Phone State 3500



The Finest Grade Jonathan Eating **APPLES** Every one ripe and sparkling with juice, special, delivered, **15 Lbs., 1.00**

4 Doz. California Seedless Navel **Oranges** Very good size oranges; overwhelming with juice. Sweet and thin skin. **4 Doz., 1.00** Delivered

18 Florida **GRAPEFRUIT** Just the size that is most in demand, thin skin, very juicy, **18 Delivered, 1.00**



HILLMAN'S SPECIAL BLEND **Coffee** 3 Lbs., 1.00 Our Special Blend is excellent, fine coffee, at a real low price.

Large California **WALNUTS** Special for Monday, **4 LBS. 1.00**

TEA Basket Fired Japan, Gunpowder or English Breakfast, special, **4 Lbs., 1.00**

MIXED NUTS Extra Fancy assortment of Mixed Nuts, special, **4 lbs., 1.00**

Pecans New soft shell Pecans, special, **3 lbs., 1.00**

Sweet Corn Independent Brand. New pack, No. 2 size can. Special, **10 Cans, 1.00**

PEAS Extra Sifted Early Small No. 2 size pea. No. 2 size can. Special, **8 Cans, 1.00**

TOMATOES Red ripe, solid pack, large No. 2½ size can. Special, **7 Cans, 1.00**

PEACHES Calif. yellow cling, in heavy syrup. Large No. 2½ size can. Special, **5 Cans, 1.00**

PINEAPPLE Hawaiian Lily Brand Sliced Pineapple in heavy syrup. Large No. 2½ size can. Special, **4 Cans, 1.00**

California **APRICOTS** Fancy Sunlite Apricots, put up in heavy syrup. Large No. 2½ size can. Special, **4 Cans, 1.00**

Choice California **Black Figs** Special, **10 Lbs., 1.00**

RAISINS Fancy Muscatel or Thompson's Seedless Raisins. **12 Lbs., 1.00**

PRUNES Fancy Oregon Prunes, 50-60 size, special, **10 Lbs., 1.00**

ANCHOVIES Imported, in pure olive oil, with capers or plain. Special, **6 Cans, 1.00**

MUSHROOMS Imported whole button, 2 oz. size cans. Special, **8 Cans, 1.00**

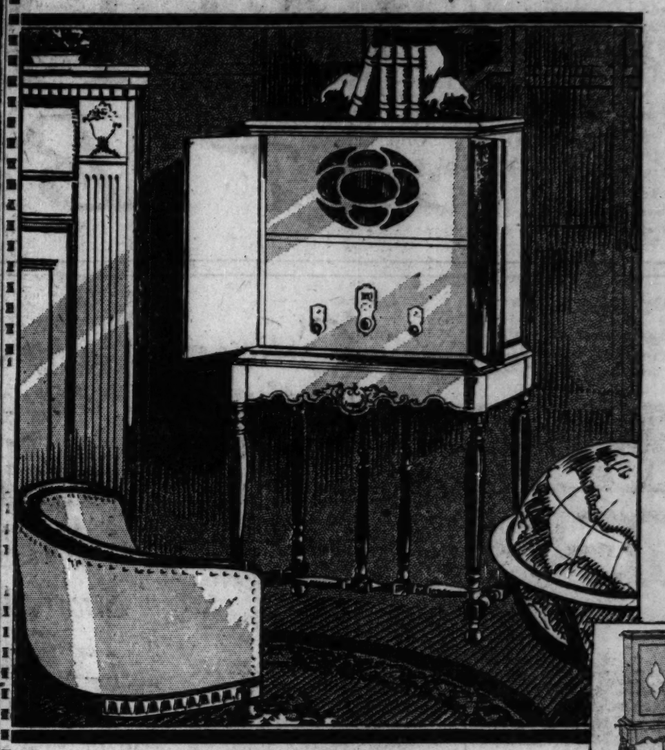
Fancy Jap Crab Meat Excellent quality, regular 75c value. Special for this sale, the large can. **2 Cans, 1.00**

SALMON Standard Chinook Salmon, Crown Point Brand, ½ lb. size flat cans. Special, **7 Cans, 1.00**

MARIE ELIZABETH **SARDINES** Boneless Portuguese Sardines, in pure olive oil. Large ½ lb. cans. Special, **4 Cans, 1.00**

SARDINES Imported Norwegian, in pure olive oil. Full quarter size can. Special, **10 Cans, 1.00**

The New
HOWARD 8
has "everything"



Phone the Atlas Radio Stores—Wabash 1043—for a Demonstration in Your Home. No Charge!

Pictured above is the magnificent Howard "Green Diamond Eight," with built-in Super Dynamic Power Speaker—one of the most beautiful radio receivers ever priced at such a low figure. An idea of the exquisite beauty of the cabinet when closed may be had from the smaller insert above. Hear this marvelous radio at any ATLAS Store or phone Wabash 1043 for a free demonstration in your home.

$197.50 Less Tubes

A very small down payment delivers this new Howard to your home. Terms arranged to suit your convenience on the balance, plus a small finance charge. At this remarkably low price, and at such liberal terms, you need no longer deprive yourself of the pleasure of owning a HOWARD.

IMMEDIATE DELIVERY



The **RECEIVER**

The Green Diamond—the new jewel in the radio field—is the latest addition to the HOWARD line. It embodies everything that is new and modern in radio, and is the result of HOWARD engineers to produce a radio receiver of exceptional quality at a very low price. One of the outstanding features is the absence of an external power unit. Everything except the DYNAMIC speaker is built in the chassis.



The **CABINET**

Picture an exquisite cabinet from an old Spanish castle—modernized, carefully constructed of finest matched walnut with a subdued finish, and you have this magnificent HOWARD console. The utmost in artistry and care has been put into its finish. The graceful, distinctive lines of the HOWARD console will lend beauty and distinction to the most luxurious interior.

Phonograph Pickup

An important feature of the new HOWARD is incorporation in the chassis of a special amplifying system for the electrical reproduction of phonograph records.

IMMEDIATE DELIVERY



The **SPEAKER**

The Super DYNAMIC Power Speaker built into the HOWARD will amaze you with its deep, thrilling tone—tone that is really natural and lifelike—a quality of tone that never fails to arouse admiration and delight. To really appreciate its superb tone qualities, hear the new HOWARD at any ATLAS Store or phone for a free demonstration in your home.

AS LOW AS $10 DOWN
Delivers This Set to Your Home
(Small Carrying Charge)

FREE INSTALLATION

When you buy a HOWARD at ATLAS there is no additional charge for installation. ATLAS gives you a written guarantee with the radio, and ATLAS Service after the sale assures you of permanent satisfaction.

STORES **ATLAS** STORES
SERVICE

LOOP STORES: 532 S. STATE ST. 345 S. CLARK ST.
NORTH SIDE STORE: 3143 LINCOLN AVENUE
WEST SIDE STORES: 4003 W. MADISON 3837 W. 26TH ST.
MAIN STORE 532 S. 5[illegible] ST.
NORTHWEST SIDE STORES: 2620 Milwaukee Ave. 2232 Lawrence Ave. 2540 W. North Ave.
SOUTH SIDE STORES: 6357 S. Halsted St. 9127 Commercial Ave. 926 E. 63rd St. 11250 S. Michigan Ave.

Grand Rapids Furniture Co.

4551 Sheridan Road
4225 West Madison St.
229 S. Wabash Ave.

FOR YOUR CONVENIENCE

2412 W. North Ave.
6614 S. Halsted St.
6427 Cottage Grove Ave.

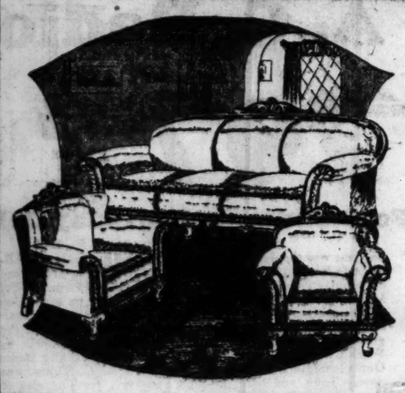
Open Today | Open Sunday | 9 A. M. to 6 P. M.

Those Who Cannot Attend Today Can Take Advantage Monday—

Hundreds of requests by mail, telephone and in person prompted this move. The public must be served. The thousands who were unable to attend our sale last Sunday must be taken care of. The hundreds whose work makes it impossible for husband and wife to shop together will be able to shop here today in comfort to make their Christmas purchases of Furniture, Rugs, Stoves and Lincoln Radios. Preparations have been made to take care of everyone present at our stores, today. Follow the crowds.

18 MONTHS TO PAY
NO MONEY DOWN

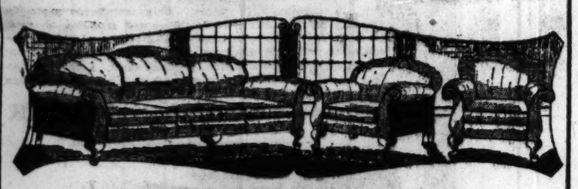
$25 FOR YOUR OLD LIVING ROOM, DINING ROOM OR BEDROOM SUITE



3 PIECES GENUINE MOHAIR

Carved frame Sofa, Chair and Wing Chair covered in genuine mohair with velour outsides. Hundreds of other suites to choose from. 3 pieces,

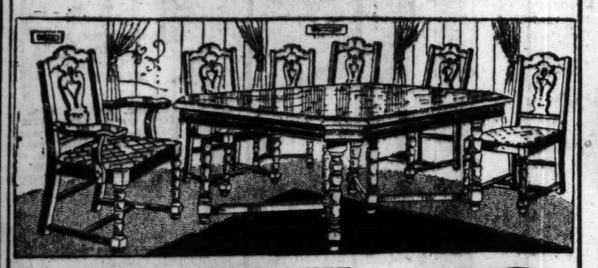
$96



3-PIECE MOHAIR—LOOSE CUSHIONS

Three large pieces—100% mohair with velour outsides. The greatest value in Chicago. Be here today—3 pieces.....

$87



7-PIECE DINING SUITE

Extension table and 5 chairs and 1 arm chair with tapestry slip seats. Limited quantity. Other suites at reduced prices. Buy now. 7 pieces .....

$78

ODD WOOD BEDS



One lot of Wood Beds in full size only. Choice ...

$9.95

ODD DRESSERS

LIMITED QUANTITY

One lot dressers, good size, $35 value, choice,

$15



GENUINE ELECTRIC Lincoln

The Masterpiece of Radio

NO MONEY DOWN

On Radio and Tubes

12 Months to Pay

HEAR IT TODAY

NEW 1929

MASTER LINCOLN

15 VOLT

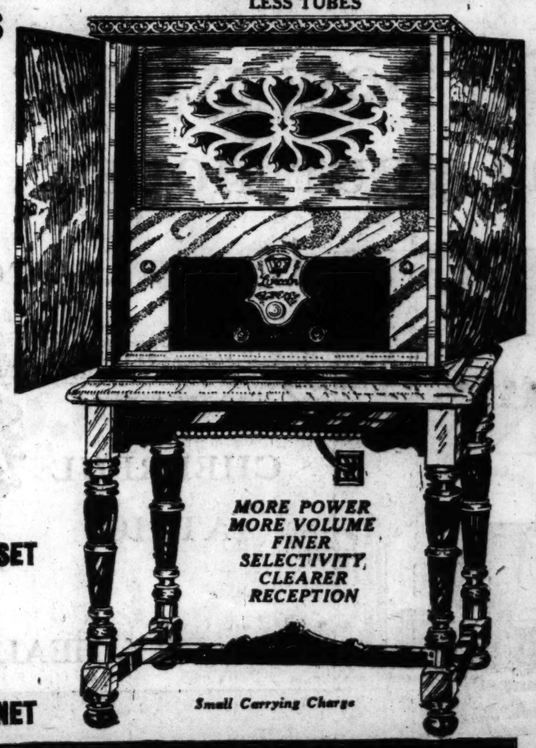
COMPARE WITH ANY SET AT ANY PRICE

8 TUBES REQUIRED

LARGE, BEAUTIFUL CABINET

$129

LESS TUBES



Small Carrying Charge

$20.00 Allowance FOR YOUR OLD RADIO or PHONOGRAPH

ALL ELECTRIC Lincoln

15-VOLT TUBES CLEAR AS A BELL BE SURE TO BUY THE BEST

$88 COMPLETE INCLUDING 7-TUBES MAGNETIC SPEAKER AND BEAUTIFUL CABINET

The $20 Allowance Does Not Apply on This Set



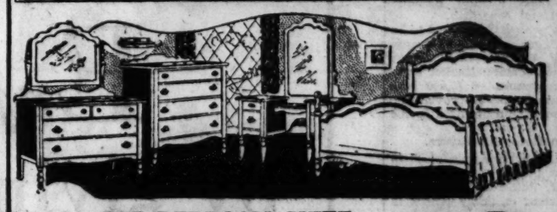
Small Carrying Charge

If You Cannot Attend Today Be Sure to Shop Here Monday

Bargains for every home, whether it is one piece of Furniture, a Radio or an entire household. You can save enough here today to buy your Christmas gifts for the entire family. Remember—this is your opportunity to save—Act Quick—Buy now for future delivery—Our entire stock must be sold to make room for our 1929 merchandise now on the tracks—We must unload—Nothing reserved—Come, if you want to save money on Guaranteed Quality—Furniture, Rugs, Radios. Bring your friends along.

18 MONTHS TO PAY
NO MONEY DOWN

$25 FOR YOUR OLD LIVING ROOM, DINING ROOM OR BEDROOM SUITE



4-PIECE BEDROOM SUITE

Bed, Dresser, Chest and Vanity in pleasing design and finish. You'll never again see values like this. Shop today and tomorrow. 4 pieces .....

$98



RARE BEDROOM VALUE

Bed, Chest and Vanity or Dresser, in a new finish and design. You'll save money on this suite. Come prepared to buy. Nothing reserved. .....

$77



3-PC. SUITE—CARVED FRAME

Made of mothproof material. Large Sofa, Chair and Wing Chair. Every suite in our store reduced for this gigantic sale. 3 pieces,

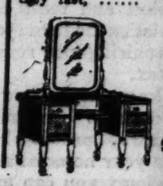
$162

ODD CHESTS

Lot of odd chests, $25 value. Choice, while they last, ...

$9





VANITIES

French vanities in two finishes. Values to $45. Your choice,

$17.50



SHOP TODAY OR TOMORROW

OPEN EVERY EVENING UNTIL 10 P. M.

Grand Rapids Furniture Co.

SHOP TODAY OR TOMORROW

OPEN EVERY EVENING UNTIL 10 P. M.

FURNITURE AND RADIOS

Any "L" to Adams — **229 South Wabash Av.** — Just North of Jackson

Englewood "L" to Halsted St. — **6614 South Halsted St.** — Just North of Marquette Rd.

Humboldt "L" to Western — **2412 West North Ave.** — Just West of Western

RADIOS ONLY

Jackson Pk. "L" to Cottage Grove — **6427 Cottage Grove Av.** — Just South of 64th Street

Madison St. Car to the Door — **4225 West Madison St.** — Just West of Keeler Ave.

Any "L" to Wilson — **4551 Sheridan Road** — Just South of Wilson Ave.

Copyright, 1928, by the Grand Rapids Furniture Co. Reproduction in whole or part forbidden.

ROTHSTEIN'S PAL CAUGHT WITH 2 MILLION IN DOPE

Arrested on Train on His Way to Chicago.

New York, Dec. 8.—[Special.]—The seizure of two large trunks containing $2,000,000 in drugs by federal authorities at the Grand Central terminal last night as an offshoot of the alleged connection of Arnold Rothstein, the slain gambler, with an international gang of drug smugglers, led today to the revelation that two men and two women had been arrested in connection with the drug conspiracy.

Joseph Unger, alias Meyer and Klein, was arrested last night on the Twentieth Century limited after the train had been halted by government narcotic agents east of Buffalo. Mrs. June Boyd several hours later was arrested by another group of agents in Chicago, in which the agents later were alleged to have reported to United State Attorney Tuttle in this city they also had seized another trunk containing $50,000 in drugs.

Held as Principals.

Unger and Mrs. Boyd were accused of being principals in the drug conspiracy and Mr. Tuttle said he expected the federal grand jury to return indictments against them Monday, partly through evidence obtained by narcotic agents in the last three days through investigation of some of the Rothstein secret correspondence in the office of the slain gambler and through information which had been gathered in connection with the alleged conspiracy in the last year.

Coincident with the arrest of Unger, a former intimate of Rothstein, and Mrs. Boyd, another group of narcotic agents late last night and early today took into custody as material witnesses Mrs. Esther Meyers, 36, a lingerie manufacturer, at the Hotel Hamilton here and Samuel (Crying Sammy) Lowe of the Hotel American.

Mrs. Meyers, who was reported to be a friend of Unger, subsequently was committed by United States Judge Coleman to the Jefferson Market women's prison in default of $5,000 bail, while Lowe was unable to provide the $10,000 bail and was committed to the Tombs.

Tip from Rothstein Papers.

The leads which the agents used in bringing about the arrests of the four and which Mr. Tuttle expects will result in the arrest of many others in the drug conspiracy were obtained from ten folders which they seized in the files of the Rothmere Mortgage corporation, owned by the slain gambler.

In the folders, it also was learned, the federal agents came across documents referring to Miss Dorothy King or Keenan, a former "Follies" girl, who was strangled to death in her apartment in the building owned by Rothstein in West 57th street on March 15, 1923. The murder was for robbery.

Other papers in these folders revealed Rothstein's close connection with drug peddlers and distributors.

NARCOTICS SEIZED HERE

Shipments of morphine and cocaine, alleged to have been sent to Chicago by the associates of the slain Arnold Rothstein, New York gambler, were seized yesterday by police and narcotic agents with the arrest of Mrs. June Boyd, in the North Sheridan hotel at 928 Sheridan road. Mrs. Boyd waived an examination before United States Commissioner Edwin K. Walker and was entrained immediately for New York with Col. William D. Allen, chief of the Chicago narcotic bureau, where she will be questioned concerning Rothstein's activities.

The apartment of Mrs. Boyd has been under surveillance by narcotic agents for ten days.

Narcotics estimated to be worth $50,000 were found in the apartment. Two suitcases containing nearly 100 ounces of morphine and cocaine were found hidden in a closet. In a large wardrobe trunk, 50 more ounces were found.

Two men, arrested in their flat at 874 Sedgwick street after federal narcotic agents had bought an ounce of morphine from them, are believed to have been associated with Mrs. Boyd, whose apartment was said by agents to be a distributing plant where the vendors obtained their supplies. The men, Albert Fausco and Anthony Lupe, were taken to the Chicago avenue police station and held for arraignment Monday.



Telephone State 0040-0041
Joshua R. H. Potts
Patent Lawyer
1500 Burnham Bldg.
160 North La Salle St., Chicago

Deans of Women Pick Officers for Year



Left to right: Miss Frances E. Napier, Bloomington, Ill., secretary; Miss Alice Hungerson, Galesburg, Ill., treasurer; Miss Olive L. Austin, Jacksonville, Ill., vice president, and Miss Elizabeth Packer of New Trier High school, Winnetka, president, as they appeared after election of officers of Association of Deans of Women yesterday. [TRIBUNE Photo.]

From New Trier

Miss Elizabeth Packer, dean of girls at New Trier High school, Winnetka, was elected president of the Illinois Association of Deans of Women at their ninth annual conference, attended by 150 delegates from all parts of the state, at the Oak Park-River Forest Township High school yesterday. Miss Packer succeeds Miss Mary Richardson, dean of the Chicago Latin School for Girls.

Miss Olive L. Austin, dean at the Illinois Women's college at Jacksonville, and Miss Frances E. Napier of Illinois Wesleyan university at Bloomington were reelected vice president and secretary, respectively. Miss Alice Hungerson of Lombard college, Galesburg, was elected treasurer to succeed Mrs. Julia B. Hensel of the Northern State Teachers' college at De Kalb.

Deferring pledging of students by sororities until the second semester was advocated by Mrs. Edith Morton, dean of women of Monmouth college.

$56,000 Already Collected for School Children's Aid

Collections in the public schools for the School Children's Aid society will reach a higher total than ever before, according to Frederick K. Lane, executive secretary for Supt. William J. Bogan. The fund is raised annually during the month preceding Thanksgiving and is used to provide shoes, food, and clothing for needy pupils. This year's total is now $56,000 and several schools are to be heard from, Mr. Lane said.

YANKEE CRUISER WAITS ORDER TO END BANANA WAR

BY GERALD MARTIN.
[Chicago Tribune Press Service.]
[Copyright: 1928: By The Chicago Tribune.]

COLON, Panama Canal Zone, Dec. 8.—The cruiser Galveston is standing by here, ready to proceed to Santa Marta, Colombia, scene of the banana strike disturbances which are affecting some American properties. Rear Admiral Harley H. Christy, commanding the fifteenth naval squadron, has received no instructions, though it is known that the situation at the United Fruit company's 100,000 acre banana plantation at Santa Marta is approaching a most serious stage.

An American business man who arrived from Santa Marta this morning said that unquestionably bolsheviks stirred up the normally contented peons, who had been satisfied with conditions. They averaged about half a week's work, which was enough for them, as half a week's pay provides for their needs, and they can loaf the rest of the time.

Russian agitators, who speak Spanish, first enter Mexico and then drift southward, to stir up the usually poorly paid and housed peon classes. The situation at Santa Marta, however, is different. There the fruit company produces 50 per cent of its crop and buys the balance from small planters, many of whom have become rich.

The Colombian government should deport the Russian agitators, the American said, otherwise a soviet uprising is possible.

1,000 Troops Face Strikers.

The total known deaths as a result of yesterday's clash with Colombian troops at Cienaga, 20 miles toward the coast from Santa Marta, is thirty-five, but numerous others believed to have been killed at interior farms were not reported. At present 1,000 Colombian troops are handling 20,000 strikers, but reinforcements are expected Sunday from Barranquilla. It is not believed that the United Fruit company will request intervention, which would upset the relations between them and the Colombian government, which have been amicable for many years.

A United Fruit company official said there are 400 Americans and Britons in the employ of his company and 20,000 natives. The law prohibits West Indian labor. Americans from every state of the union are employed, as well as many Canadians.

One American Wounded.

New York, Dec. 8.—(AP)—The United Fruit company, whose banana plantations in Colombia have been affected by strikes in Magdalena province, announced today that reports to its offices here indicate no British or American employés have been killed, although one American was slightly wounded. M. C. O'Hearn, vice president of the company, said available reports were that some buildings had been burned, railroad bridges destroyed, and some damage done to plantations.

"Our reports indicate that the Colombian government has the situation under control," Mr. O'Hearn said. "We are convinced that only this prompt action by the government prevented great loss of life and possibly a serious internal crisis."

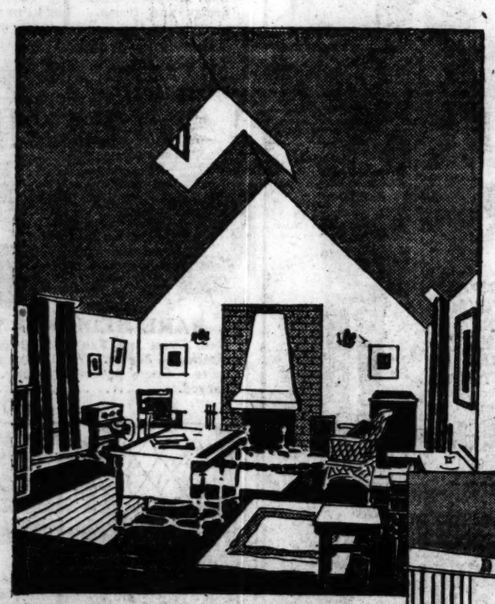
OUR OWN AURORA IS ART CENTER OF U. S., CONNOISSEURS SAY

New York, Dec. 8.—[Special.]—Aurora, Ill., is the art center of the United States in terms of individual art ownership and art appreciation, according to assertions by the directors of the Grand Central Art Galleries here.

"It has been definitely indicated by deductions covering a period of ten years," the statement said, "that the actual center of art appreciation in terms of per capita ownership of works of art is the thriving and wide-awake little city of Aurora, Ill., forty miles west of Chicago."

Each year the Grand Central Galleries manage an exhibition of art in Aurora and each year, they state, the population comes to it, not only to see but to buy.

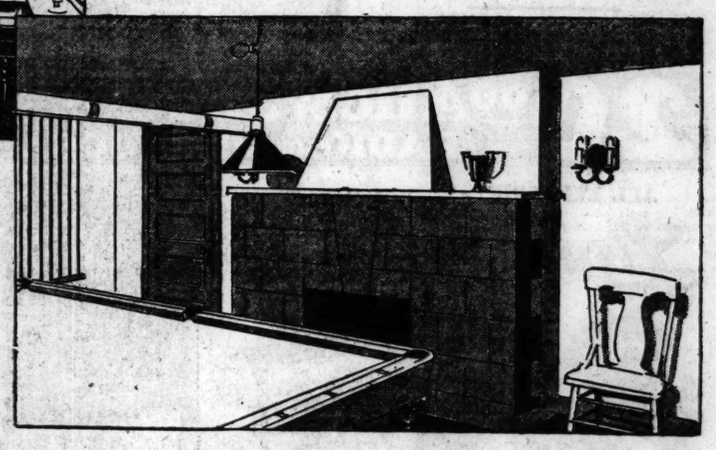
Enjoy new winter comfort by giving your house . . .



1. A HEAT-STOPPING ROOF
2. A WARM CHEERFUL ATTIC



3. A DRY, HEALTHY BASEMENT



IN preparing your house for winter give your *first* attention to the roof, attic and basement.

Make sure these spots are *insulated* against piercing cold . . . that the roof stops furnace heat from leaking out . . . that the attic and basement are warm and healthy . . . are free from dampness, chill and draughts.

The easiest and most economical way of insulating the home you are now in is by repairing and remodeling it with Celotex.

Celotex keeps furnace warmth where it belongs—*inside* walls and ceilings. It reduces fuel bills twenty-five per cent or more . . . protects health and increases comfort by keeping your home at a more even temperature.

With Celotex you can turn unused space into playrooms and extra living quarters that are snug and warm in winter and delightfully cool in summer.

You can change basements into sitting or recreation rooms where dampness cannot penetrate. You can convert open porches into pantry rooms, sleeping porches and sun parlors, enjoyable all year 'round.

Millions of tiny sealed air cells give Celotex such a high insulating efficiency that it is used in modern refrigerator cars and household refrigerators, as well as in nearly a quarter of a million American homes!

Celotex is made from long, tough fibres of cane. It comes in big, strong boards that add extra bracing strength to walls. And the natural tan color and delicate fibre texture of the boards make an attractive interior finish for any home.

Ask your contractor, architect or lumber dealer, or write direct to us, for more information about the home comfort qualities of Celotex Standard Building Board and Celotex Lath.



These Sections Are of Equal Insulation Value

Relative heat-stopping values

Cross-sections show why Celotex is needed as insulation back of wood, brick, plaster and concrete . . . As a heat-stop, Celotex is 3 times as effective as wood; 8 times plaster board; 12 times brick; 25 times concrete. (Data compiled from tests published by the American Society of Refrigerating Engineers.)

• THE CELOTEX COMPANY, Chicago, Illinois
Chicago Sales Office: 154 E. Erie St.
In Canada: Alexander Murray & Co., Ltd., Montreal
All reliable dealers can supply Celotex Building Board and Celotex Lath

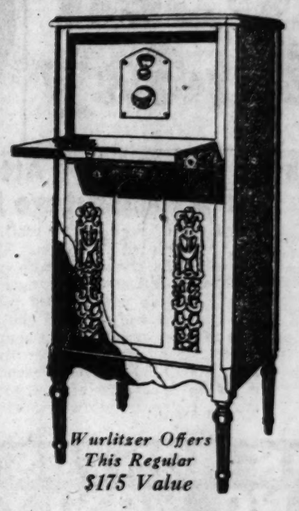
The word CELOTEX (Reg. U. S. Pat. Off.) is a registered mark of good business standing for The Celotex Company, Chicago, Ill.

CELOTEX
BRAND
INSULATING CANE BOARD

WURLITZER

Once More
— by Popular Demand

RADIO *Prices Slashed* ...at WURLITZER



Wurlitzer Offers This Regular $175 Value

WURLITZER
7-Tube All Electric
A. C. Radio

Complete Including Tubes **$97.63** Nothing Else to Buy

For Monday and Tuesday Only

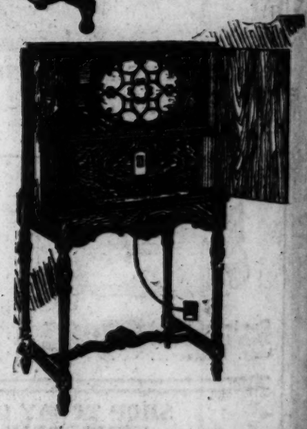
So great was the demand for this famous Wurlitzer AC All-Electric Radio last Friday and Saturday that we are forced by popular request to continue this special Christmas offer Monday and Tuesday. Those who could not be waited on can buy this wonderful Wurlitzer AC All-Electric Consolette Radio Monday or Tuesday at a price that makes it the greatest of all AC Radio values. Guaranteed 100% by Wurlitzer. Think of it—only $97.63 buys this fine Radio Outfit complete, delivered, including 6 A. C. Tubes, one power Tube, and built-in Loud Speaker. Nothing *else* to buy. A regular $200 value. This wonderful set gives amazing performance. Just plug in and enjoy the finest in Radio. Only Wurlitzer, the World's Largest Music House, can offer you such money-saving values. Remember—this offer continues Monday and Tuesday only. Make your selection early Monday for immediate or Christmas delivery.

TERMS AS LOW AS $1 A WEEK



New 1929 Wurlitzer All Electric A. C. Radio Model 77-K

Complete, including 6 A. C. Tubes, one power Tube, built-in Magnavox Dynamic Speaker, beautiful walnut Console, Dusk Cabinet, delivered and hooked-up to your aerial and ground—$181.25.



Newest 1929 Wurlitzer All Electric A. C. Radio Model L C

This is the famous new 1929 Wurlitzer 9-Tube, A. C. All-Electric Console Radio, offered complete with 8 A. C. Tubes, one power Tube, built-in Magnavox Dynamic Speaker, beautiful walnut Console Cabinet, delivered and hooked up to your aerial and ground—$216.25.

Convenient Terms

WURLITZER
The World's Largest Music House
329 South Wabash

On Sale Also at These Wurlitzer Branches:

4750 W. Madison
7433 Cottage Grove
725 Main St., Evanston
1516 Milwaukee Ave.

STORE OPEN EVERY EVENING UNTIL 9

NOW'S THE TIME TO RALLY ROUND, GOOD FELLOWS

S O S Call Goes Out for Chicago's Poor Kids.

BY THOMAS WREN.

Good Fellows! This morning THE TRIBUNE'S Good Fellow department is sounding the S O S call in behalf of Chicago's poor children.



Appeals received yesterday from the children were overwhelming. The Good Fellow recruiting pace dropped behind the registrations of the poor kids. To cope with the situation the appeal is sent out to the Good Fellows of Chicago. Proper response will mean a merry Christmas for the children whose parents cannot afford to supply them with the things that make all children happy.

Help Fill the Empty Stockings.

A basket of foodstuffs, a few toys, and a supply of candy and nuts and oranges will prevent some poor children from awakening on Christmas morning to the disappointment of empty stockings. With your coöperation the Christmas cheer problem for the children can be solved. Good Fellows, you will assure yourself a real Christmas by lending a hand to cheer up the poor kids on the greatest day in the year for all children.

The Good Fellow drive is now starting down the home stretch. There are thousands of appeals from the children still on file. This year's campaign will not be considered successful unless each appeal is given to some Good Fellow to answer.

Union Responds to Call.

One Good Fellow unit responded yesterday with reinforcements to drive away the care and hunger that lurks in the homes of tenement children. Application for the names of thirty more poor families were made by members of Local No. 9 of the electrical workers. Other members of the organization have agreed to supply Christmas cheer to approximately 100 families.

"Officials of the union expect to hear from other electricians early this week," said Irwin Knott, business representative of Local No. 9. "Their coöperation will probably enable Local No. 9 to set a Good Fellow record in caring for the little kids of unfortunate environment. The members realize, too, that every penny is spent in behalf of the families."

Families Like This Await You.

Families such as this are waiting for you, Good Fellows:

Harold, 9 years old, had to stay home from school because he had no shoes. Walter, 2, is kept in bed most of the time, because the house is so cold and he has outworn his baby clothes and has no others.

Harriet 6 years old, wears a patched and oddly shaped dress made from the remnant given to her mother by a neighbor. There are two other children, David, 8, and Albert, 4. The mother tries to earn a living for them by washing, sewing and cleaning. They live in cheap quarters between an iron works and a coffee roasting plant.

It is families like this that you can help, Good Fellows.

GOOD FELLOWS!

Here's a Form to Fill Out. It Will Aid You in Stating Your Plans for Helping Poor Kids.

I live at.....street

I will be Good Fellow to.....family

Number of children.....
(as many as you wish)

State section of city you prefer to have assigned to you.

.....

Sign your name.....

4 MILLIONS FOR NEW BUILDINGS AT WEST POINT

West Point, N. Y., Dec. 8.—[Special.]—An ambitious era of enlargement and construction involving more than $4,000,000 in appropriations for the United States mililtary academy, was forecast by a recommending committee of congress here today. The committee had just completed an investigation of buildings, curriculum, and general conditions at the academy.

Erection of cadet barracks costing nearly $1,000,000 soon will be started. Enlargement of the gymnasium, doubling its capacity, costing $500,000 will be approved. Officers' apartments will cost $600,000 and enlisted men's quarters will run to another $500,000.

Divorces Mate Because He Used Her $5 for His Wave

Indianapolis, Ind., Dec. 8.—[Special.]—Because her husband used $5 of her $10 savings to get a permanent wave for himself, Mrs. Ralph H. Klise received a divorce here today.

FASCISTI FORBID POLITICAL FOES RIGHT OF DEFENSE

Terrorism and Secrecy Rule of Duce's Regime.

[This is the first of a series of articles on tyranny in Italy.]

BY HENRY JONES JR.
[Chicago Tribune Press Service.]

NICE, France, Dec. 8.—Another outburst of apprehension and fear of Fascist methods has been fomented throughout Italy among those who still withhold endorsement of the Fascist régime by the execution at the hands of a Blackshirt militia firing squad of an Italian anti-Fascist named Della Maggiora last month.

Della Maggiora was found guilty by the special military tribunal for the defense of the state of murdering two Fascists and was executed eighteen hours after sentence was passed on him. The king has the right of pardon in these cases before the military tribunal, but there is no appeal. Della Maggiora's appeal for grace never got as far as the king. It was the first capital execution in Italy for sixty or more years.

Not Executed for Murder.

While there is no feeling of condonement of Maggiora as a murderer among the independent Italians, it was pointed out that the death penalty, which was imposed not specifically for murder but for activities subversive to the state, may go far and increases the menace to any one who has any kind of an altercation with a Fascist, whatever may be the provocation.

American people are, perhaps, still unaware that after six years of the Fascist régime, the Italian people are still deprived of such fundamental liberties as free press, free speech, free right of assembly, freedom from all censorship, or freedom from domiciliary search without a warrant. An Italian once told me that the only right he had was to keep silent.

Those who do not accept the Fascist régime are watched and tracked down, inside and outside Italy, by the over-recruited Fascist professional and amateur police.

Hundreds Sent to Exile.

Those suspected of anti-Fascist activities, if arrested, are tried by the special military tribunal and sent to the prision islands in the Mediterranean sea off the coast of Sicily. Others suspected merely of not being sympathetic to Fascism are likely to get the same dose.

Especially during the past few months the special tribunal has condemned large groups of anti-Fascists, in most cases calling them communists. Even a person who finances the defence of an anti-Fascist runs the risk of being condemned himself.

The exact number of people on the islands is not known. No one is ever allowed to approach the islands. Several hundred sentences this year have swelled the already large number of prisoners on the islands and no one knows just how many there are. Premier Mussolini said two years ago that there were fifteen hundred there under sentence for political activities. Some other estimates put the number as high as 200,000. From the rate at which the tribunal works, it does not appear that Premier Mussolini's figures are correct.

Given 50 Cents a Day.

On the island political prisoners are given 50 cents a day to support themselves and they are confined with all sorts of other criminal malefactors.

Incidents, arrests and trials behind closed doors go on ceaselessly in Italy. Because of the censorship and the fact that relatives fear to speak, news of it is suppressed.

In Turin the distinguished professor and senator, Ruffini, had his lectures in ecclesiastic law broken up by Fascist roughs, protected by the militia, according to advices which have reached here. Three or four thousand people are reported to have been arrested as the result of the bomb plot in Milan last spring.

In Rome lawyers who defend those tried before the special military tribunal for the defense of the state must watch their step or they get into a mess themselves. Their right to practice law may be withdrawn if they are too energetic. A lawyer named Casanelli was severely disciplined last summer because of the vehemence of his pleading in behalf of a defendant.

By Premier Mussolini's own admission there are 100,000 professional policemen in Italy. There are many more in plain clothes.

Fascists Urged to Spy.

All good Fascists are urged to report anything they know or hear of which might seem subversive. In this way the police penetrate every nook and cranny of Italian life. The secret police, in fact, is regarded as one of the strongest, if not the strongest, prop of the Fascist régime.

OPTIMISM MARKS ILLINOIS MINE WORKERS' REPORT

Springfield, Ill., Dec. 8.—[U. P.]—Optimism was voiced in a statement issued here today by state headquarters of the Illinois mine workers on the trend of the mining industry.

The statement declared that since the new wage scale became effective Illinois coal has regained many of the coal markets lost when it could not compete with the nonunion fields.

The opinion is expressed that steadier work and better times are in store for both the miners and operators.

It is pointed out that the problem of the coal industry is overdevelopment during the world war. The statement says that the trend is now in the opposite direction and the industry is drifting back to normalcy. Productive capacity and consumption generally are getting closer together, which results in increased benefits for the operators, the miners, and those with whom they deal."



$6.50
And Upward
Schulte Oxfords
Ideal Xmas Gifts



YOU have many uses for distinctive Schulte Oxfords. Folded, they wear as a pendant and are decorative as your personal jewelry. Schulte Stores show Oxfords in many styles, plain or beautifully engraved, at $5 to $20.

Have Your Eyes Examined Without Charge or Obligation

Schulte
"Glasses that Grace the Face"
*17 W. MADISON
*139 SOUTH STATE
*136 NORTH STATE
110 S. DEARBORN
*OPEN till 9 P. M.

Advertise in The Chicago Tribune

Pre-Christmas Selling OF DRESSES at $15



BUY NOW
WEAR NOW
PAY LATER

A large assortment of new, beautiful street and party dresses in every wanted shade and style, grouped in a special selling at the low price of $15.

Alterations Free

Sketched Left, Top to Bottom:

Beautiful new Crepe with Circular Flounces
$15

Belted model, Brown Tulle over Satin with Gardenia Trim
$15

Red Taffeta with Shirred Ruffles and new Neckline
$15

Sketched Right, Top to Bottom:

Two Toned Georgette Trimmed in Attractive Tulle
$15

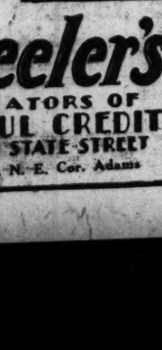
Royal Blue Georgette with Circular Pleated Bottom
$15

Crepe Novelty Print Top with Pleated Bottom
$15

Open every evening till 9 P. M. until Christmas







WHEELER'S CHEERFUL CREDIT

Wheeler's
ORIGINATORS OF
CHEERFUL CREDIT
135 SOUTH STATE STREET
Entire 4th Floor, N. E. Cor. Adams

Furniture—Floor Coverings—Draperies—Toys—Juvenile Accessories—Radios—Phonographs—Gifts—Cosmetics—Jewelry—Movie Cameras—Tires—China and Glass—Silverware—Luggage—Housewares

THINK OF THE FUN!

A Gift Supreme . . The New 1929

ALL HARTMAN STORES OPEN EVERY EVENING UNTIL CHRISTMAS

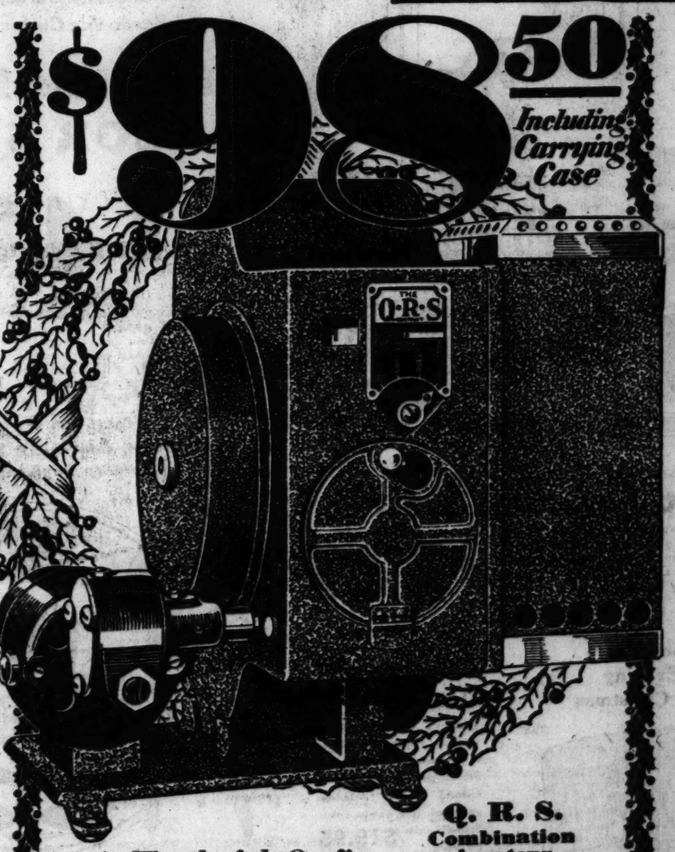
Q. R. S.

Turn to Other Hartman News . . 2 Pages Of the "Christmas Sales" . . In Another Part of This Paper!

AMATEUR MOVIE CAMERA *and* PROJECTOR COMBINED!

$10
FIRST PAYMENT
Small Finance Charge

Balance to suit. And your first payment of $10 entitles you to additional purchases of $50 without any additional down payment. AND YOUR FIRST MONTHLY PAYMENT MAY BE DEFERRED UNTIL FEBRUARY! That is Hartman's Christmas Credit Plan—a boon to Christmas Gift Shopping!



$98.50 *Including Carrying Case*

Featured In Hartman's Christmas Sales From The "Treasure House of Gifts"
See the marvelous Q. R. S. Movie Outfit demonstrated at all Hartman Stores. You may choose from two beautiful colors.
Black or Green
Get Your's—Now!

Complete! Guaranteed!

The Q. R. S. *Combination* Camera and Projector is the final word in Home Movie Outfits. It is complete, including the Camera, Projector, Motor and Carrying Case. Not a toy! Simple, efficient, practical. Easily and quickly assembled for projecting—merely attach the Motor and Projector. Plug in—and the fun begins! See it in operation! Ready for immediate delivery. Get yours NOW! Guaranteed by Hartman's and the makers for ONE YEAR!

Make Your Own Movies!

Think of the fun! Start this Christmas morning with the newest and greatest of all pleasures—a pictorial history of the children from babyhood up—and all the interesting family events. Join in this thrilling sport! Fun for the grown-ups! Fun for the tots! And the cost is now brought within the reach of all! This Christmas and all through the wonderful days of the coming years you can actually photograph and display, in action, the ones that are near and dear to you. Can you think of a more worthwhile, practical, thrilling gift to your family and yourself?
AND THINK OF THE FUN!

Taking Pictures with Waist-Level Finder

No experience is necessary either in taking or projecting pictures with the new 1929 Q. R. S. Outfit.



Taking Pictures with Eye-Level Finder

You may take pictures with the "Eye-Level" finder—or the waist-level finder. Easy to obtain quality pictures without experience.



YOUR CAMERA

Equipped with Special F.35 Graf Lens. No focusing necessary either for taking or projecting pictures.

A Wonderful Outfit at a Price Within Reach of All!

Here is the Q. R. S. Camera with Projector and Electric Motor attached. Simple operation is a feature. And the same lens that takes the picture projects it on the screen, thus insuring perfect reproduction.

Q. R. S. Combination Amateur Movie Camera and Projector Complete with **Robbins & Meyers Electric Motor** Operates on Either Alternating or Direct Current
all for $98.50
Including Carrying Case

Carrying Case for Complete Outfit

Included in the Q. R. S. Movie Outfit is this handsome Carrying Case. It affords convenient handling.



ON SALE AT ALL HARTMAN STORES

2550-58 W. North Ave., *Corner Rockwell*
3510-12 W. Roosevelt Road, *Near St. Louis Ave.*
3043-45 Lincoln Ave., *Near Belmont*
W. 26th St., *at Hamlin Ave.*
1272-78 Milwaukee Ave., *Near Ashland*

NEW TIRE AND RADIO SHOPS
1041 Wilson Ave., *Near Broadway* — 6309 Cottage Grove Ave., *Near 63rd St.*

ON SALE AT ALL HARTMAN STORES

717-23 Broadway, *Gary, Indiana*
6160 So. Halsted St., *Corner 62nd*
11417-19 Michigan Ave., *Roseland*
157-159 E. 154th St., *Harvey*
3210 Lawrence Ave., *Near Kedzie*

HARTMAN BARGAIN OUTLET STORES
The Only Hartman Stores Where Used and Reconditioned Furniture Is Sold.
518 S. Wabash Ave. — 5853 S. Halsted St. — 1258 N. Pauline St.

Department Stores of Home Furnishings

HARTMAN'S

A National Institution . . Everything for the Home

12-Story Loop Store . . Wabash and Adams "L" Entrance

26 Hartman Stores: Chicago (15 Stores), Harvey, Gary, Chicago Heights, Aurora, Racine, Kankakee, Elgin, Milwaukee, Omaha, St. Joseph, Denver

ALL 5 STORES OPEN EVERY NIGHT TILL CHRISTMAS

Xmas Sale! of Lasting Gifts



For "His" Gift This Xmas

$1 Down

Sleepy-Hollow Chair and Ottoman

This new SLEEPY HOLLOW Chair and Ottoman—is a perfect rhythm of solid comfort. Nothing designed in recent years so meets every line and curve of the body and so completely wraps you in luxurious relaxation. Unusually soft and yielding to the body—yet sturdily built to insure many years of reliable service. Upholstering is in figured, good wearing Tapestry over full spring construction on seat and back. The Ottoman is seat high so that it serves the double purpose of a foot rest and extra seating capacity. Both pieces richly and effectively tufted.

Both Chair and Ottoman....$49.00
$1.00 Down, $4.00 Monthly

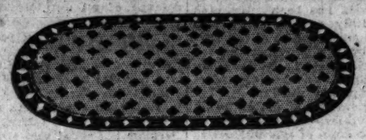
$49



Martha Washington Sewing Cabinet

Genuine mahogany veneer, high lighted two-tone finish in combination with gumwood. Three drawers, two cupboards..... **$9.65**

$1.00 Down; $1.00 Monthly



Colorful Bathroom Rug

Beyond question the greatest 79 cents worth in America. Alternating colors of stitched materials into a perfect oval bathroom rug. 20x36 inches. CASH & CARRY special..... **79c**

Genuine Walnut Secretary Desk

A 5-ply genuine walnut veneer, with burl and genuine American gumwood trim—A desk that will add charm and elegance to your home. Has drop side; full compartment and pigeon holes, drawer and two large cupboards. **$34.95**

$1 Down; $3 Monthly





New 1929 Model— All Electric

Atwater Kent With 7 Tubes and Speaker

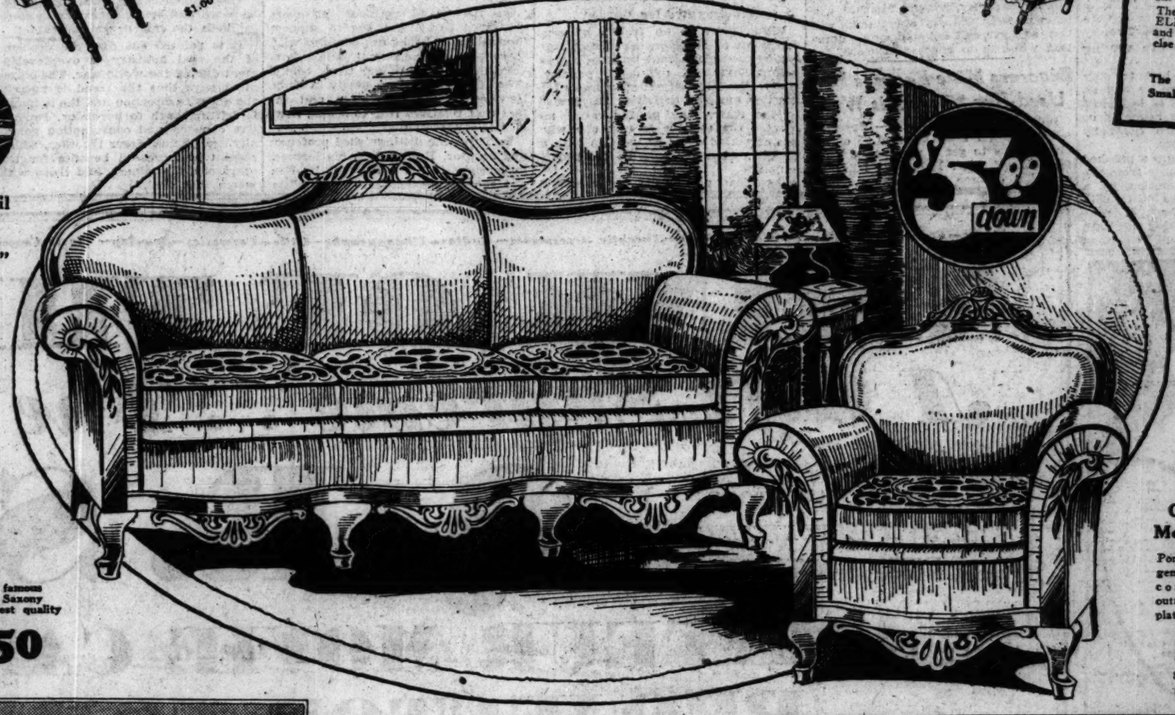
Installed Free—Nothing Else to Buy

This new Atwater Kent has taken the radio world by storm—never before such clarity of tone—such power—such easy tuning. No batteries—no fuss. Attach it to your light socket. That is all. The cabinet, mellow, rich walnut, genuine American gum trim. The special price of $129 includes this new 1929 model ALL ELECTRIC ATWATER KENT, complete with 7 tubes, aerial and powerful Magnetic Speaker—installed in your home—nothing else to buy—ready to use.....$129

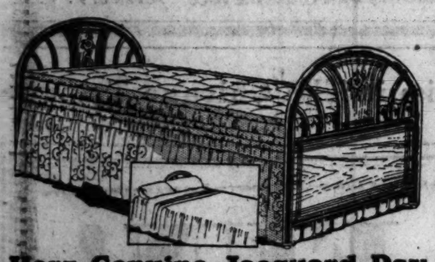
$10.00 Down

The Lowest Payment Terms in Chicago Small Carrying Charge. Installed Free

$129



$5.00 down



Heavy Coil Spring

"One Flip"

Herz Genuine Jacquard Day Bed

Now comes the world famous HERZ "one flip" double day bed in durable wearing genuine jacquard. All the appearance of a jacquard davenport. One flip and it is a full size double bed for two people. Heavy coil spring. All cotton mattress, genuine jacquard upholstering throughout—including the flounce. Genuine walnut grain steel frame, decorated. The all year Christmas gift, complete..$56.00

$56

$5.00 Down. Convenient Weekly or Monthly Terms

Rugs

A Sale of Quality Rugs

9x12 ft. Jacquard Wilton Rug.	9x12 ft. Seamless Worsted Wilton Rug.	9x12 ft. Bigelow Hartford famous Servian Rug. Seamless. Special	9x12 ft. famous Hartford Saxony America's best quality
$78	$116	$139	$150

Convenient Terms of Payment Arranged.

Carved Solid Mahogany Frieze and Mohair

Coxwell Chair and Ottoman

Hand tailored throughout. Superb carved solid mahogany; genuine frieze and mohair covering throughout; spring construction—seat and back; seat-high ottoman makes for extra seating capacity.



$95

$5.00 Down. Convenient Terms of payment arranged



Onyx Trim Metal Smoker

Portable smoker with genuine onyx top and complete smoker's outfit. All metal, plated gold, special,

$10.45

$1.00 Down; $1.00 Monthly



$5.00 down

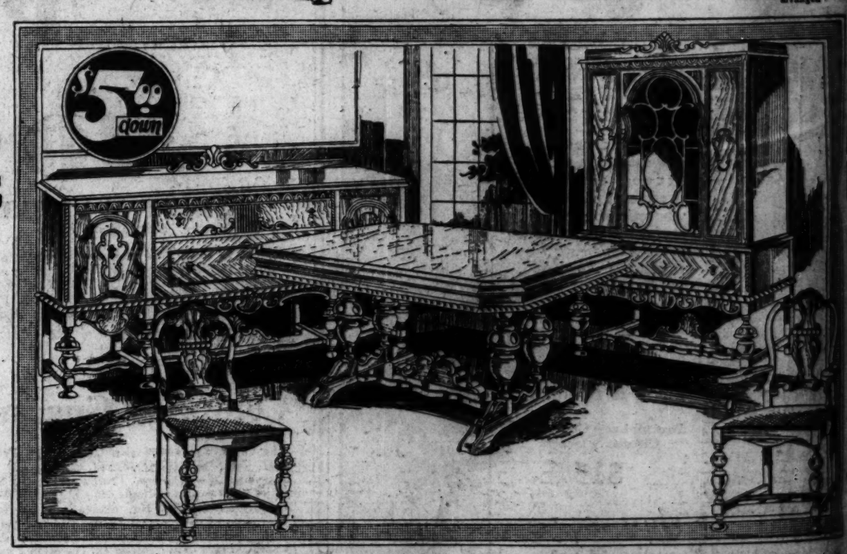
Solid Mahogany Carved Frame Reversible Cushions

Mohair and Frieze PARLOR SUITE

$148

The outstanding Parlor Suite value in all Chicago—Hand tailored quality throughout—Solid Mahogany frame. Serpentine design, superbly carved. Genuine ANGORA MOHAIR with reversible spring filled cushions in GENUINE FRIEZE (Velour trimmed). Expert cabinet work, unimpeachable tailoring and unexcelled materials at the lowest price ever quoted for such quality. Full size Davenport and Fireside Chair, worth $200.00, special at $148.

$5.00 Down, Convenient Weekly or Monthly Payments



$5.00 down

Table, 5 Diners and One Arm Chair (American Gum Trimmed)

7-Piece Walnut Room Suite

Charm of design, enduring woods and expert cabinet work place their imprint on this record value dining suite. Selected genuine walnut veneers in rich, high lighted two tone finish combined with gumwood. The Christmas gift that will spread cheer over many years.

Price for 6 ft. Table, 5 Diners and one Host Chair, in genuine jacquard upholstering, 7 pieces, worth $158.00. Special at.....$109.00

$109

$5.00 Down, Convenient Weekly or Monthly Payments.
66-inch Buffet, $72.00

Bed, Chest and 48-Inch Dresser—Burl and American Gum Trim

Genuine Butt Walnut Bedroom Suite

The most beautiful bedroom suite this price ever bought anywhere—an amazing value for the Christmas Sale—Genuine Butt Walnut veneer, Burl Walnut and genuine American Gumwood trimmed. DUSTPROOF—oak drawer bottoms. Gorgeously beveled, turned and carved. Splendid cabinet work. Full size Bed, Chest and 48-inch Dresser, 3 pieces.....

$121

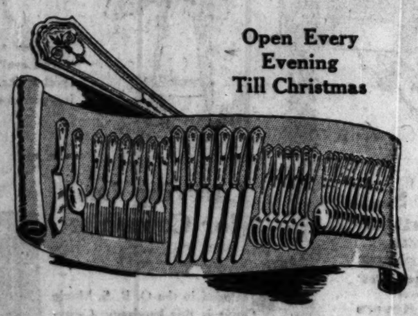
$5 Down—Convenient Weekly or Monthly Terms of Payment.
French Vanity Dresser, $40.80



For Christmas a Secretaire

Stately dignity; unusual book capacity and convenient desk service are combined in this especially priced secretaire. Splendid mahogany finish over selected American birch. Special, at.....**$39.95**

$1.00 Down; $4.00 Monthly



Open Every Evening Till Christmas

32-Piece Oneida Community Honor Plate Silver Service

A complete service for 6 people in the new Winthrop pattern Oneida Community HONOR PLATE silverware. Stainless steel knife blades. Heavily plated throughout. In flannel roll for Christmas. 32 piece service for..... **$17.95**

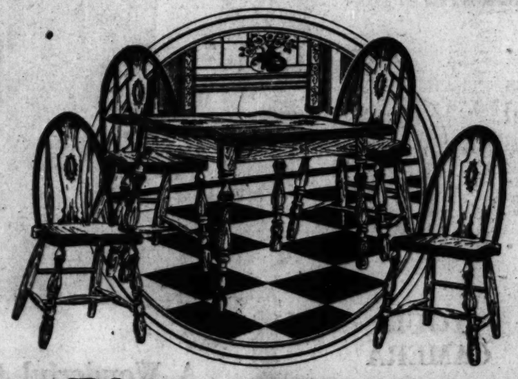
$1.00 Down, $2.00 Monthly.



Dresser and Wardrobe in One

Combines the utility of a wardrobe and the convenience of a dresser. Has genuine French plate mirror, built of selected genuine American gumwood, rich walnut finish. Splendid cabinet work..... **$19.95**

$1.00 Down; $2.00 Monthly



5-Piece Windsor DINETTE SET

Solid Oak—Silver Brown or Shaded Brown

A magnificent Dinette Set of 5 pieces outstandingly low priced—a price that sets a new standard of values. Each piece made of selected solid oak in Silver Brown finish or Oriental shaded brown finish. Table has EXTENSION TOP. Table and chairs neatly decorated. Extension Table and 4 Chairs. Special at..... **$29.95**

$1.00 Down, $3.00 Monthly.

Oak or White Enamel Kitchen Cabinet

Fully equipped roll curtain kitchen cabinet. Contains every practical feature for convenience, utility and step saving. Flour bin, sifter, etc. Choice of golden oak or white enamel. Christmas sale price..... **$29.95**

$1.00 Down; $3.00 Monthly





White Enameled Cabinet Base

White enameled inside and outside. Full width drawer. Large cupboard. Steel porcelain top. Worth $15, now **$9.95**

$1.00 Down; $1.00 Monthly



110 Piece Decorated Set Ivory Porcelain Dinnerware

110 pieces, a complete service for 12 people at the lowest price ever quoted for this famous quality—genuine Ivory Porcelain, soft and mellow in the charm of its rich, creamy color; gorgeously decorated. Hand selected. 110 piece set, special at..... **$29.95**

$1.00 Down; $3.00 Monthly
Many other designs, also 51 and 78 piece sets

STRAUS & SCHRAM

665-667 W. Madison St.
Near Union Street—1 Block East of Halsted
Open Every Evening Till Christmas

834-836-838 W. 63rd St.
Northwest Corner Green Street—1 Block West of Halsted
Open Every Evening Till Christmas

Just West of the Marbro Theater

4128-4130 W. Madison St.
Open Every Evening Till Christmas
One and One-Half Blocks West of Crawford

3318-3322 Lincoln Ave.
At School Street, 1½ Blocks North of Belmont Avenue
Open Every Evening Till Christmas

424-426 East 47th St.
Just East of South Parkway (Grand Boulevard)
Open Every Evening Till Christmas

BER 9, 1928.



NT
Speaker
e to Buy
io world by storm—
t—such easy tuning.
ght socket. That is
American gum trim.
w 1929 model ALL
with 7 tubes, aerial
your home—nothing
129

d Solid Mahogany
e and Mohair
ell Chair and
Ottoman
l throughout. Superbly
hogany;
and mo-
through-
nstruction



$95
$5.00 Down.
Convenient Terms
of payment
arranged



n Trimmed)
n Suite
nt on this record value dining
$109



Decorated Set Ivory
lain Dinnerware
te service for 12 people at the lowest
r this famous quality—genuine Ivory
yellow in the charm of its rich, creamy
corated. Hand selected. $29.95
al at.....
Down; $3.00 Monthly
nlgns. also $1 and 75 piece sets

incoln Ave.
North of Belmont Avenue
g Till Christmas
st 47th St.
way (Grand Boulevard)
g Till Christmas

PART TWO
MAIN NEWS
SPORTS, AUTOS

Chicago Sunday Tribune

THE WORLD'S GREATEST NEWSPAPER

10 PARTS
Part 1—News, Editorial, Sports, Autos, Real Estate, Markets, Picture Section, Comics.
Part 2—Women's Fashions, Drama, Music, Society, Fashions, Motor Section, Want Ads.

DECEMBER 9, 1928.

A * *

HERE'S ECKERSALL'S ALL-WESTERN ELEVEN

The Truth About That Fourteen Count

Referee of Tunney-Dempsey Fight Tells His Story

BY DAVE BARRY.

[Copyright: 1928: By The Chicago Tribune.]

I've been taking the razz on that Tunney-Dempsey fourteen count for fourteen months. Personally, I think I've stood up under it damn well. So please pardon me while I emit a few howls of protest.

I can't howl as loud as the wolves who have been on me. My voice is a whisper as compared to the oratory of that great sportsman and pool shark, Leo P. Flynn, who was Dempsey's step-manager. But you, in fairness to a gent who has held his tongue for fourteen miserable months, ought to put on your ear phones while I, for the first time, broadcast my slant.

What Jack Threatened.

When you've heard me through I'm confident you'll agree that I was more friendly to Dempsey than to Tunney. Why, if I hadn't enforced the Illinois athletic commission's rule which sent Dempsey to a neutral corner he would have socked Tunney while he was down in that wild seventh round.

Jack was as completely out of his head as was Tunney the first instant Gene hit the canvas. Jack's judgment was gone. I could see what his instinct was leading to. If I hadn't chased him to a neutral corner he never would have waited for the champion to get to his feet. It would be as reasonable to expect a tiger to wait while wounded prey scampered up a tree.

I would have had to save Jack from his own frenzy even if it had as been my duty to enforce the Illinois athletic commission's knockdown rule. The rule had been emphasized and the interpretation had been agreed upon by the principals.

Jack Would Have Fouled Gene.

If the rule hadn't been in effect or had been ignored, Dempsey would have brutally fouled a fallen man. The fight would have ended and there would have been a hell of a merry time getting the challenger and his handlers out of the arena alive.

The mob instinct was running high at that moment. I tremble every time I think of what would have happened if Dempsey had been permitted to hit Tunney while he was down—or if he had behaved as he did in the Firpo fight.

I admire Dempsey when he is himself. Possessed of his rational faculties he's one of the greatest battlers the ring ever has known. But I was conscious of the moment when he was swept from man to tiger—when he clipped Tunney and sent him to the floor. I had no alternative. I would not alter my procedure if faced with the same emergency a thousand times.

BACK TO THE START

But I'm getting ahead of my story.

Fourteen months ago—on the night of Sept. 22—I stood one of three men in a ring at which 145,000 persons stared. One of those three lay, stupefied, on the resin sprinkled canvas floor of the ring. Another swayed to and fro, a few feet behind the victim of his pile driver attack. I, the only other occupant of that focal point, stood between the man on the canvas and the man with the clublike arms.

Fourteen was counted off. I counted nine. How, why, and with what results is the burden of what I have to say here.

Silent Ever Since.

I have kept silent since that fated September night while press associations, newspapers and magazines were carrying to every hamlet and town in the county, innuendos, scurrilous attacks, falsehoods, wild conjecture and ridicule of my conduct during that seventh round of the now historic Tunney-Dempsey fight at Soldiers' field in Chicago.

No referee of any fistic battle of importance ever has been subjected to a cross-fire of abuse and ridicule equal in intensity to the barrage that has been fired at me.

Beginning the morning after the fight, and continuing constantly, that attack has become more vicious as the picture of the fight became less vivid in the minds of those who saw what actually happened.

Nature of the Attack.

At first the attack was centered in anonymous telephone calls to my home and in anonymous letters. The telephone calls were so numerous and the messages so malicious that my mother was afraid to answer the phone. When I was absent even she became the target of the tirades.

I paid no attention to these anonymous foes and sought to carry on as a referee of less important bouts in Chicago. I figured that as time wore on the howling would cease. I thought folks would be fair. I assumed that after the public had time to calmly review the facts I would be vindicated.

In the fourteen months I have refereed some 50 bouts in Illinois. Not one of them has failed to produce a chorus of catcalls, climaxed with the monotonous chant—"One!" "Two!" and on to "Fourteen."

"Bitter as Gall."

"Fourteen Count Barry." Is that title to cling to me all my life? Will it compose my epitaph? The razz may seem great sport to the boys on the outside of the ropes—they are cloaked by the smoky haze of darkened arenas. But the chant is bitter as gall to me.

I am now happy at this opportunity to tell every man who has participated in the chant of the Fourteen Count that he is a coward. In the fourteen months not a one of these inspired sportsmen has had the guts or the fairness to assail me face to face.

THE REFEREE'S PAST

This picture of a sensitive referee may not fit your idea of the nature of

(Continued on page 3, column 1.)

Georgetti and Spencer Win N.Y. Bike Race

Final Standing

	Miles.	Laps.	Pts.
Georgetti and Spencer	2,290	9	396
Letourner and Brocardo	2,290	8	316
McNamara and Van Nek	2,290	7	600
Walthour and Deulberg	2,290	7	359
Linari and Belloni	2,290	6	550
Zuchetti and Negrini	2,290	5	392
Debaets and Beckman	2,290	2	565
Walker and Horder	2,289	9	411
Petri and Croley	2,289	7	323

BY WESTBROOK PEGLER.

[Chicago Tribune Press Service.]

New York, Dec. 8.—Freddie Spencer and France Georgetti, two industrious wage earners, rode home in front of the other 16 riders at the conclusion of their week's work in the six day bicycle race at the new Garden this evening as a snowbound crowd looked on from well filled lower tiers and sparsely populated upper galleries. They had covered 2,290.9 miles on the ten lap pine rim erected around the Garden floor and finished one lap ahead of their fellow employés of the Garden firm, Letourner and Brocardo.

Third place went to a tie in the matter of mileage between the teams of McNamara and Van Nek and Walthour and Deulberg and therefore was awarded to the first named pair of toilers on the basis of a superiority in the number of points scored in the sprints. Both teams had ridden 2,290.7 miles, but in the sprints McNamara and Van Nek had scored 690 points to 359 for Walthour and Deulberg, the youngest riders in the race.

There had been eleven teams on the track during the final afternoon, but two were ruled off as hopeless trailers. These were Brocco and Raffo and Kockler and Hanley.

McNamara Gains Two Laps.

Walthour and Deulberg gained one lap by hard riding in the last hour of continuous sprinting, but lost one place in the order of finishing. Going into the last hour they were third, but McNamara and his partner gained two laps, picking up a sufficient gain in points to finish third. This sent the juveniles to fourth position.

Inasmuch as the riders all were hired by the day on a six day term of employment, each at a stipulated wage like so many stevedores, it was surprising to see such enterprise as they manifested in the hard work of the last hour. There are no announced prizes for the winners or other leaders, so it seemed that the boys were merely driving harder in a simple-minded but earnest effort to reach the end of the road with the least possible delay.

The upper berths of the Garden began to fill late in the afternoon in anticipation of the ending of the race. Maurice Brocco, the aged Italian who has been riding around and around the pine rims of a hundred stadiums in Europe and the U. S. A. for so many years that he thinks in circles, if at all, stirred the early attendance by stealing a lap on the field.

Cheers Turn to Boos.

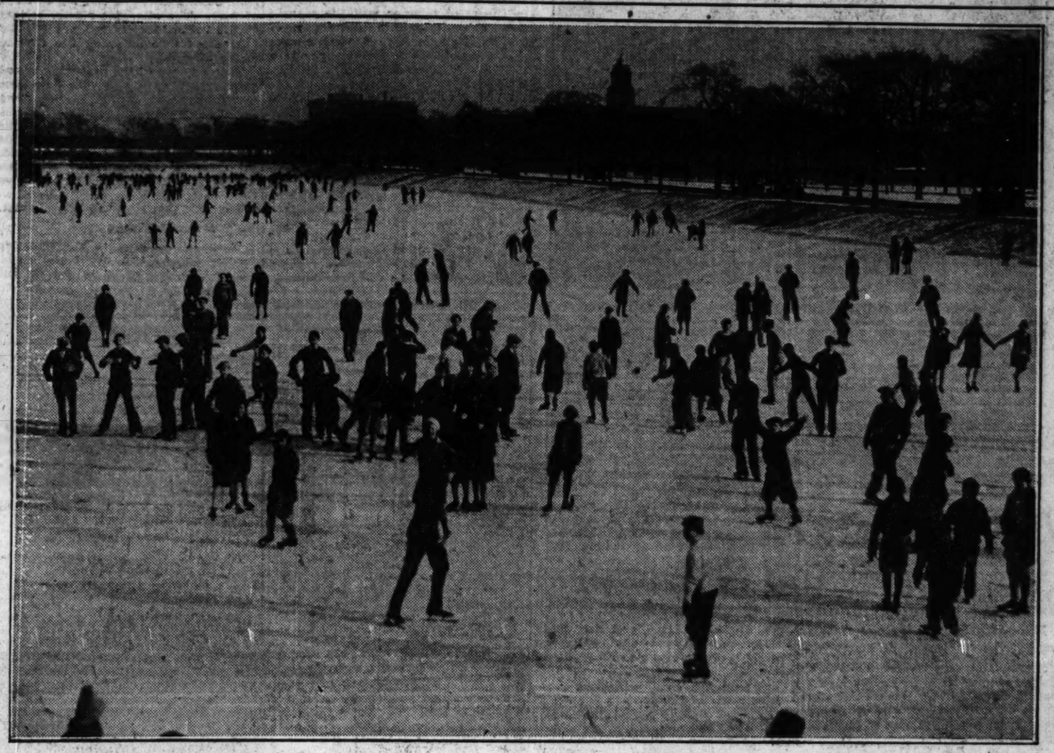
Once more, as of old in the now dismantled and eradicated old Garden, the sharp, crackling yelp of "Brocco," singularly like "socko" boomed around in the high vault of the roof. Time was when Brocco was the toast and also the Chianto of Cherry street, a quaint, old world neighborhood, where the dried octupus dangles appetizingly in the delicatessen windows even as the herring in the delicatessens of Hester street.

But the Latins of Cherry street are a whimsical lot and the time came when, for no established reason, they mentioned Brocco only to boo him. So it was reminiscent of old times when the steerage trade, seeing the little bobbing figure with the protuberent green rear whirling around the track with his soiled white skull cap jerking frantically, came up from their seats and yelled "Brocco" once more.

Sensing the great social and dramatic significance of the last hours, when Mr. Tex Rickard's dress clientele, including, as he often says, the best dam

(Continued on Next Page, Column 6.)

AT LAST! WINTER'S HERE



Chicago's youth enjoyed the first skating of the season yesterday. The south side children wasted no time donning their blades and hurrying to the Midway. The south parks also opened rinks at Fuller, Hamilton, Foster, and Ogden parks and Mark White square. Thousands are expected today to enjoy the first Sunday of skating. The toboggan slide for children at Ogden park also was opened yesterday.

[TRIBUNE Photo.]

Tilden Whips De Paul, 12-0, for City Title

Led by Dick Lutz, fleet half back Tilden Tech yesterday won the city high school football championship by trimming De Paul academy, 12 to 0, at Soldiers' field. More than 30,000 saw the game and at its conclusion virtually all were convinced the public school eleven was the superior team.

The agile Lutz, whose kicking helped to keep the ball in De Paul's territory throughout most of the game, was the key man of Tilden's offense. He sliced off tackle, hit guard and circled the ends in a brilliant exhibition of ball carrying and although there were times when he was thrown for a loss, he shone every minute of the contest.

It was a 32 yard run by Lutz that enabled Tilden to score its first touchdown in the third quarter. He broke through the line, dashed off to the right and was run out of bounds on De Paul's 3 yard line. Then Lehnhardt, who rarely failed in his line smashes, carried the ball over on his second attempt to penetrate the north siders' forward wall.

Score on Blocked Punt.

The other score came in the final period. McWilliams, De Paul full back, attempted to punt the ball out of danger, but the fast charging Tilden line men rushed in and blocked the kick. The ball bounded into Kostbade's hands and the Tilden left end raced ten yards to the goal line.

Both attempts for the extra point failed. After the first touchdown Lutz tried to skirt left end, but was stopped three yards short of the goal. Following Kostbade's touchdown Lutz tried a drop kick, but the ball sailed beneath the bar.

Passing was expected to be De Paul's chief offensive weapon, but its gains via the overhead route were almost negligible, for the passer never was allowed time to get set for a toss. The north siders completed one pass in five attempts, all in the second half.

Tilden Completes Five Passes.

Tilden completed five passes out of eleven. Four of the successful tosses netted short gains, but one aerial, Lutz to Morehead, brought 35 yards. De Paul's gain via the air was only eight yards.

De Paul received the opening kickoff and after losing ground on two plays, punted to Tilden's 40 yard mark. With Morehead and Lutz galloping around the end and Lehnhardt ramming through the line, the Techs carried the oval to De Paul's 24 yard line. Two line plays failed to add yardage, two passes were grounded and the north siders took the ball.

De Paul Advance Halted.

Then De Paul took its first turn making first downs. Huppert sailed around left end for ten yards. A penalty and two plunges netted another ten yards. The march stopped near midfield and De Paul was halted for the rest of the half.

In the second quarter a 50 yard punt by McWilliams sent the ball deep into Tilden's territory, but the Techs carried it back, only to be balked on penalties. During this march Lutz made a 22 yard run in addition to several short gains, and Morehead and Lehnhardt chipped in with yardage. But a 15 yard penalty called a halt to the progress and De Paul finally took the ball on its 26 yard line. McWilliams' punt rolled to Tilden's 37 yard line as the half ended.

Tilden's first touchdown came early in the third period. De Paul kicked off and the ball was returned to Tilden's 23 yard mark. After two line plays Lutz tossed a 10 yard pass to Morehead, who was thrown on De Paul's 40 yard line. After Lehnhardt had made five yards on two bucks, Lutz broke through the line and carried the ball to the three yard stripe. Then Lehnhardt plowed over.

After Lutz's punt had rolled over the goal line, De Paul's offense came to life. With the ball on the 20 yard line, McWilliams and Napolilli made a first down and McGuinn circled right end for 14 yards. McWilliams added eight yards, but Huppert was stopped and De Paul was penalized. De Paul then missed first down by inches and the Techs took the ball on their 45 yard line.

Penalty Halts Tilden.

A few minutes later an exchange of punts gave Tilden the ball on its 42 yard line. The Tech backs reeled off a first down, and then a penalty and a stubborn defense forced Lutz to kick, the ball going out of bounds on De Paul's 22 yard stripe. On fourth down, Kemp, who relieved Napolilli at quarter, made first down by inches. A pass followed, but it was incomplete.

McWilliams then went back to punt, but before he could get the ball away the kick was blocked. It was an easy matter for Kostbade to pick it up and scamper over the goal line. During the final minutes De Paul attempted passes, but Tilden's defense always was on the alert.



Rupert Chutkow (left) and Art Baum toe their marks, ready to stage a friendly race on the ice at the Midway. Hundreds of boys romped, enjoying the first sport of the winter.

[TRIBUNE Photo.]

Hail the Champions!

TILDEN.		DE PAUL.
Kostbade	L. E.	Roche
Fuhr	L. T.	Schlogen
Dilley	L. G.	Kroeck
Schiffman	C.	Kelly
Larocque	R. G.	Weidner
Schieffer	R. T.	Fochs
Bellstrom	R. E.	Bichel
Lonergan	Q. B.	Napolilli
Lutz	L. H.	McGuinn
Morehead	R. H.	Huppert
Lehnhardt	F. B.	McWilliams

Touchdowns—Lehnhardt, Kostbade. Substitutions—Tilden, B. Johnson for Lutz, Campione for Bellstrom, Klaus for Schieffer, Nebel for Lehnhardt, Costello for Morehead. De Paul, Fitzgerald for Fochs, Brunner for Huppert, Ginter for McGuinn, Kemps for Napolilli.

Referee—Groninger; umpire—Carey; head linesman—Serfling; field judge—Malloy.

School Board O. K.'s Tilden Grid Trip to San Francisco

Tilden high school is awaiting word from the coast that will complete negotiations for a contest with Lowell high school at San Francisco Dec. 22. Permission for the city champions to invade the west has been received, but acceptance from the coast school is being withheld pending a meeting tomorrow. At that time it will be decided whether or not Lowell can meet Tilden's demand that expenses of 27 players be paid.

Tony Canzoneri Knocks Out Suggs in Sixth

New York, Dec. 8.—(AP)—Tony Canzoneri, former featherweight champion of the world, knocked out Chick Suggs Negro from New Bedford, Mass., in the sixth round of a ten round bout at the Olympia A. C. tonight. Canzoneri weighed 130; Suggs, 127.

College Football

Georgia Tech, 20; Georgia, 6.
Quantico Marines, 14; Loyola [New Orleans], 13.
Chattanooga, 19; Southern, 0.
North Carolina, 14; Duke, 7.
Tennessee, 13; Florida, 12.
Miami, 20; Louisiana college, 0.
Southwestern, 32; Hendrix, 0.
Clark U., 26; Alabama State Normal, 0.
Citadel, 12; Clemson, 7.
Tulsa, 27; Haskell Indians, 0.
Alabama, 13; Louisiana State, 0.

College Basketball

Washington, 31; Indiana, 30.
Northwestern, 35; Wabash, 20.
Lake Forest, 36; Chicago Normal, 31.
Elmhurst, 43; Lisle college, 18.
North Dakota, 25; Minnesota, 24.
Chicago, 28; Monmouth, 16.
Wisconsin, 52; Freshmen, 14.
Iowa, 37; South Dakota, 17.
Ohio Wesleyan, 36; Ohio, 29.
Illinois Normal, 34; Wheaton Normal, 23.

Hockey Scores

Montreal Les Canadiens, 2; Chicago, 1.
Boston, 5; Montreal Maroons, 1.
Detroit, 3; Pittsburgh, 0.
Ottawa, 2; Toronto Maple Leafs, 1.

Northwestern Beats Wabash Five, 35 to 20

Northwestern started the basketball season auspiciously at Patten gym last night before 3,500 fans. The Wildcats defeated Wabash, 35 to 20, by the process of flashing some dazzling passing early in the game to take a long lead and then slopped through to the finish.

The Little Giants were no match in height, in speed, in passing, or in shooting, and the Purple rolled up 13 points before Wabash got even so much as a foul throw. At the half Northwestern led, 24 to 6.

Rut Walter, Northwestern's center, received a broken nose in one of the clashes in the early minutes. He continued to play throughout the game and ended with the total of five baskets and two free throws for 12 points. The break isn't likely to keep him out of any games. Lineup:

NORTHWESTERN [35].	B.	F.	P.	WABASH [20].	B.	F.	P.
Haas,lf	1	3	3	Brooks,lf	0	0	1
Bergherm,lf	0	0	0	Adams,lf	1	0	0
Gleichman,rf	6	0	2	Oren,lf	0	0	0
Whelan,rf	0	0	0	Chase,rf	1	3	2
Walter,c	5	2	2	Ellison,rf	0	0	0
Murdy,lg	0	1	1	Cummins,c	0	0	2
Schulis,lf	0	0	0	Groves,c	2	3	3
Marshall,rg	2	1	3	Nyland,c	0	0	0
Hanley,rg	0	0	1	Howell,lg	1	2	0
				Harpel,rg	0	0	0

Referee—Nick Kearns; umpire—Jack Travnicek.

CHICAGO WINS, 28-16.

The University of Chicago basketball team got off to a good start last night when it humbled Monmouth college at Bartlett gymnasium, 28 to 16. The Maroons handled the ball nicely, making few bad passes. Capt. Gist and Harry Changnon were the shining stars of the Maroon offense. Gist scoring three baskets and two free throws and Changnon counting with four baskets and two free tosses.

CHICAGO [28].	B.	F.	P.	MONMOUTH [16].	B.	F.	P.
Kaplan,rf	2	0	1	Marcoco,rf	1	0	1
Changnon,lf	4	2	1	Henry,rf	1	0	0
Gist [C.],c	4	2	1	Mohlenbr'k,lf	1	0	0
Fish,rg	3	0	0	Horner [C.],c	3	0	2
Blattberg,lg	1	1	4	Walker,rg	1	0	1
Crawford,lg	0	1	0	Smith,rg	0	1	0
				McBride,lg	0	1	0
				Rencini,lg	0	0	0
				Williamson,lg	0	2	1

Referee—Young [Illinois Wesleyan]. Umpire—Maloney [Notre Dame].

INDIANA LOSES, 31-30.

Bloomington, Ind., Dec. 8.—[Special.]—A desperate last minute rally fell one point short, and Indiana university basketball team lost the initial game of the season here tonight to Washington university of St. Louis. The score was 31 to 30.

Washington, coached by Don White, former Purdue all-conference floor guard, led, 17 to 12, at the half. The game opened Indiana's new $300,000 fieldhouse. Approximately 4,000 witnessed the game.

GOPHERS LOSE BY POINT.

Minneapolis, Minn., Dec. 8.—[Special.]—The University of North Dakota's veteran five upset the dope here tonight when it defeated the Gophers, 25 to 24. Both teams played a defensive style of game, the score at no time alternating by more than four points.

IOWA STARTS RIGHT.

Iowa City, Ia., Dec. 8.—[Special.]—Far from conference form, the University of Iowa opened its basketball season with a 37 to 17 victory over the University of South Dakota here tonight.

OHIO STATE LOSES.

Columbus, O., Dec. 8.—[Special.]—Ohio State university basketballers opened their 1928-29 season here tonight with a defeat, 36 to 20, at the hands of the fast Ohio Wesleyan five in the Ohio State coliseum.

EIGHT BIG TEN PLAYERS WIN BERTHS ON GRID'S HONOR ROLL

Notre Dame Given Two Places and Nebraska One.

[Pictures of players selected by Mr. Eckersall for this first all-western eleven will be found in the rotogravure section.]

BY WALTER ECKERSALL.

[Copyright: 1928: By The Chicago Tribune.]

What do players talk about when they go into the huddle?

This question has been asked so many times that I believe it is of interest to those who follow the major intercollegiate sport. The answer explains why so-called half backs are placed at quarter back and quarter backs in the full back's position on honorary elevens.

In the old days of football, it was absolutely necessary for the ball to pass through three sets of hands before it could be advanced beyond the line of scrimmage. In those years the quarter backs was the first to receive the oval from his center. He then fed it to one of the backs or passed it to a tackle or end on sweeps off the other side of the line.

Old Quarters Were Field Generals.

Various methods of putting the ball in play were employed. In some instances the center handed it back to the outstretched hands of his quarter back. In others the pivot player shot the ball back to the pit of the stomach of his quarter back. As a general rule, the quarter back was a small player, seldom weighing more than 160 pounds. He called the signals but seldom carried the ball. He was the field general and given the responsibility of directing his team's attack.

Later the rule regarding putting the ball in play was changed. The alteration permitted the player who first received the ball from the center to advance it beyond the scrimmage line, provided he crossed the line at least five yards out from his center. This change marked the beginning of the end of the quarter back. Direct passes to ball carrier supplanted the old form of starting a scrimmage. The quarter back was used in the interference and it was soon discovered that heavier and more powerful blocking men were needed to clear a path for the ball carriers.

A few years later the restriction forcing a player to cross the scrimmage line at least five yards out on either of his center was removed. This permitted straight plunges into the line by players who received the ball directly from the center. It also brought about the quarter back sneak in which the quarter took the ball from his center and then dove straight ahead to make short yardage.

Seek Well Rounded Back Fields.

The second change went still further toward sounding the death knell of the quarter back. The coaches soon took advantage of the second alteration and well rounded back fields were developed. Instead of the small, non-ball-carrying quarter back of the old days, slashing backs were uncovered. Men were sought who could hit a line, drive off the tackles, or run the ends.

The players in the back field were numbered. On one formation, the number one back would carry the ball and on another he would lead the interference. Plays also were numbered, so that the players knew exactly just what positions to take on every signal. Starting signals were used then as now.

As the game grew in popularity and attracted larger crowds costly fumbles resulted because the players could not hear the signals because of the cheering. This condition brought about the huddle, the surest method of calling plays in a football game. At first this style of giving signals was considered amateurish. Many coaches scoffed at the idea and called it "kid's play." It was not long, however before nearly every team in the country adopted the system.

Under the present rule, no town meetings are permitted in the huddle. Players can remain together for only fifteen seconds. Instead of the quarter back giving the signals, as in the old days, a lineman may call the play, or an end or a back may call it. Whoever calls the signal will designate the next play by number. Players will shift in such a manner as to reach their objectives as soon as possible. Other players except the ones calling the plays have little to say in the huddle. Some may suggest the ball carriers cut in just inside of tackle or slide off a certain player. The same is true of end runs, when the runners will be told to swing wide or dart back through the scrimmage line.

When the huddle first was used the players used to argue about the next play. Coaches soon put a step to this practice by commanding their players to listen to only one man and to do as he directed. This change brought about better team play and resulted

[Continued on Next Page, Column 1.]

Best in West

FIRST TEAM.
L. E.—Hayeraft, Minnesota.
L. T.—Miller, Notre Dame.
L. G.—Pommerening, Michigan.
C.—Moynihan, Notre Dame.
R. G.—Gibson, Minnesota.
R. T.—Nowack, Illinois.
R. E.—Fesler, Ohio State.
Q. B.—Sloan, Nebraska.
L. H.—Welch, Purdue.
R. H.—Bennett, Indiana.
F. B.—Holmer, Northwestern [Capt.]

SECOND TEAM.
L. E.—Churchill, Oklahoma.
L. T.—Wagner, Wisconsin [Capt.].
L. G.—Crane, Illinois.
C.—Brown, Iowa.
R. G.—McMullen, Nebraska.
R. T.—Lyon, Kansas Aggies.
R. E.—Tanner, Minnesota.
Q. B.—Hovde, Minnesota.
L. H.—Brazil, Detroit.
R. H.—Glassgow, Iowa.
F. B.—McLain, Iowa.

THIRD TEAM.
L. E.—Hutton, Purdue.
L. T.—Schleusner, Iowa.
L. G.—Holm, Nebraska.
C.—Randolph, Indiana [Capt.].
R. G.—Parks, Wisconsin.
R. T.—Raskowski, Ohio State.
R. E.—Brown, Missouri.
Q. B.—Cuisinier, Wisconsin.
L. H.—Gebert, Marquette.
R. H.—Nesbit, Drake.
F. B.—Howell, Nebraska.

Who's Player of Most Value to His Team? Fans Disagree

BY HARVEY WOODRUFF.

Whatever the ultimate vote of THE TRIBUNE'S committee may show as to the Big Ten player of greatest value to his team during 1928, there is a wide diversity of opinion on the part of the public who have written letters on the subject. While these letters may directly influence only two votes, in the past they have been a pretty good criterion of the probable choice.



TRIBUNE FOOTBALL TROPHY.

That has not been so this year because there is such a variety of choices that no one or even two players stand out in the public mind. No team in the Big Ten has failed to receive mention for some one of its men. In several instances there are two or three on the same team mentioned in these letters as desirable choices. Probably there has not been a year when there was so much interest because of the uncertainty of the result. All this may be changed when the official votes begin to arrive, but just now it is an open field.

22 Men Determine Award.

Award of THE TRIBUNE trophy is determined by a vote of twenty-two persons—all Big Ten coaches, ten officials (including Walter Eckersall), Commissioner John L. Griffith and the writer. First choice counts two points and second choice one point.

In the letters sent to this committee, in which members were invited to cooperate in making a fair and impartial award, coaches were told: "We do not ask you to name the 'greatest' player, but the player who has been of greatest all-around value.

"We ask you to name your first and second choices. You are privileged to name a member of your own team, in fact, we hope you will be able to do so for either first or second choice, the other choice to be a member of some other conference eleven."

Many Names Suggested.

Thus it could happen that if each coach named as first choice a member of his own team, and the other first choice votes divided equally, the award might be determined on second choice votes. That would be a pretty fair method, too, for it would indicate the value of the player chosen in the minds of a majority of the committee. In the four awards previously made, however, it has happened, even in the closest contest, that first choice votes have determined the result.

Among the public suggestions so far are Nagurski and Hovde of Minnesota; Cuisinier of Wisconsin; Brown, McLain and Glassgow of Iowa; Mendenhall of Chicago; Pommerening and Gembis of Michigan; Barratt and Eby of Ohio State; Welch and Hutton of Purdue; Randolph and Bennett of Indiana; Nowack, Humbert and Crane of Illinois; Holmer, Anderson and Bruder of Northwestern.

Members of Committee.

The committee which THE TRIBUNE has invited to assist in the award of a sterling silver football, actual size, consists of:

A. A. Stagg, Chicago [Yale]; Robert C. Zuppke, Illinois [Wisconsin]; Richard T. Hanley, Northwestern [Washington State]; Dr. C. W. Spears, Minnesota [Dartmouth]; Glenn F. Thistlethwaite, Wisconsin [Earlham]; Burton A. Ingwersen, Iowa [Illinois]; Elton Wiemas, Michigan [Michigan]; James M. Phelan, Purdue [Notre Dame]; H. O. Page, Indiana [Chicago]; Dr. J. W. Wilce, Ohio State [Wisconsin].

John J. Schommer [Chicago], Fred N. Young [Illinois Wesleyan], C. E. Eldridge [Michigan], Frank E. Birch [Earlham], Col. H. B. Hackett [West Point], Joe Maddock [Michigan], H. L. Ray [Illinois], James Masker [Northwestern], J. J. Lipp [Chicago], Walter E. Eckersall [Chicago], Commissioner John L. Griffith [Beloit], and Harvey Woodruff [Chicago].

ECKERSALL PICKS 1928 HONOR ROLL OF WESTERN GRID

Big Ten Wins Eight Places on First Team.

[Continued from First Sport Page.]

in every player carrying out his assignment.

In their quest of players to take the place of the small quarter back of the old days, coaches sought versatile performers. Since the coming of the forward pass in 1906, the player who can kick, run or pass has been in demand. Ordinarily such a player has proved to be an excellent blocker and strong defensive man. The more deception in the back field, the stronger the attack.

Sloan at Quarter Back.

For these reasons Claire Sloan of Nebraska has been placed in the so-called quarter back position on the mythical all-western eleven. The Cornhusker, who still has one more year to play, weighs 180 pounds. He can run, kick or pass. His general play all season has been consistent, while his defensive work has been equally brilliant. Even in the Army game, which the cadets won, Sloan played his usual strong game and was easily the star performer of his team.

Fred Miller of Notre Dame, although captain of a team which lost four games, is honored with the left tackle position. Miller has been one of the main cogs in Coach Rockne's machine for the last three years. He seldom has been injured, although in the thick of nearly every scrimmage. He is a strong defensive player, hard to box and keep out of plays. He tackled effectively, and it was not an uncommon occurrence to see him down under punts as fast as his ends.

When Notre Dame defeated the Navy early in the season, it was Miller who paved the way for his team's only touchdown. The Navy was forced to kick in its own territory. Miller drove through and made Lloyd, the Navy kicker, boot the ball out of bounds eight yards in advance of the scrimmage line. It was fourth down and the ball reverted to Notre Dame. From this point Notre Dame made a successful march to the Navy goal line for the only touchdown of the game.

Big Ten Wins 8 Places.

Tim Moynihan of Notre Dame, a greatly improved player in a year's time, is placed at center. Tim played almost faultlessly in the Army and Navy struggles. He knew when to play his hole in the line and when to function in a roving position. He frequently guessed opponents' attacks and he always managed to reach the danger points in time to help smash the interference or tackle the runner.

The other eight places are awarded to the same players who were honored a week ago in the all-star western conference elevens. From every angle of the game, it would be hard to improve upon their positions. There were some players, however, whose playing all season entitled them to positions on the second and third elevens.

Churchill of Oklahoma, a great all around athlete who was a member of the American Olympic team which competed in Amsterdam, Holland, last summer, is placed at left end on the second eleven. McMullen of Nebraska is given the right guard position on the same eleven, while Lyon of Kansas Aggies is honored with the right tackle berth on the same team.

Brazil, half back on the undefeated Detroit eleven, is given the left half back position on the second team. Brazil was the keyman of the Detroit attack and a dependable ball carrier. Holm of Nebraska is placed in a guard position on the third team, and Brown of Missouri at end on the same eleven. With the exception of Cuisinier of Wisconsin, who was placed on the second all conference eleven and moved back to the third all-western team, the remainder of the back field is made up of Howell of Nebraska, Gebert of Marquette and Nesbit of Drake.

Maine Township Defeats Arlington Heights Cagers

Maine Township High of Des Plaines invaded Arlington Heights last night to win two cage contests. The heavies took a 19 to 17 decision and the lights copped, 19 to 13. Ziehn scored 11 of the lights' points and Christianson led the heavies with 8.

J. P. I. GIRLS WIN.

The J. P. I. girls' basketball five won its fourth consecutive victory of the season last night by defeating the Entre girls' quintet, 27 to 10, on the winner's floor.

Georgia Tech Clinches Grid Title of South

Atlanta, Ga., Dec. 8.—(AP)—Georgia Tech's Golden Tornado swept to undisputed championship of the southern conference today by crushing its ancient rival, the University of Georgia, 20 to 6.

The Georgia Bulldogs, however, provided sufficient thrills. Thirty-five thousand saw Maffett, Georgia end, take a pass over the Gold and White goal line in the first period to give his team a 6 to 0 lead. It was the first time this season any team has held a margin over Tech.

Stumpy Thomason, half back, and Lumpkin, sophomore full back, however, could not be denied. It was the ramming, battering Lumpkin who made a three yard dive for a touchdown in the second quarter and in the next period he rammed over left guard for another six pointer.

Thomason, after giving the crowd a wonderful exhibition of broken field running and pace changing, added the third touchdown in the same period. He ripped center for four yards and a touchdown. This march started on Tech's own 42 yard line when Thomason took Harvey Hill's punt and ran it back to midfield. From there, he led a drive, aided by Mizell and Lumpkin, across the goal line.

Tech Takes Offensive.

Tech was on the offensive most of the way. From the outset Lumpkin, Thomason, Mizell, Dunlap, and other backs dashed frequently for telling gains, while Frank Waddey, end, snagged several passes.

Georgia's only touchdown came in the first period when Peter Pund, Tech center, made a poor pass to Mizell, who failed to pick up the ball. Palmer, Bulldog end, recovered on Tech's 17 yard stripe and ran five yards. Then, after three line plays had failed, Hooks passed to Maffett over the goal.

Tech scored first in the second quarter when McCrary's fumble gave the Tornado the ball on Georgia's 18 yard line. Lumpkin finally went over.

Tech Scores Again.

Tech scored soon after the third period opened. After taking the kick-off Georgia failed to gain and Hill punted to Thomason on Tech's 40 yard line. The whirling half back ran the punt back three yards and on the next play broke away around left end and raced to Georgia's 15 yard line, where he was forced out of bounds by Hooks. Mizell and Lumpkin together reeled off a first down to Georgia's three yard line and from there Lumpkin went over.

Then came Thomason's score, after which Coach Bill Alexander ran in substitutes freely. Lineup:

GEORGIA TECH [20]		GEORGIA [6]
Jones	L. E.	Maffett
Watkins	L. T.	Frisbie
Westbrook	L. G.	Huff
Pund	C.	Owen
Drennon	R. G.	Jacobson
Thrash	R. T.	Bryant
Waddey	R. E.	Palmer
Durant	Q. B.	Hill
Mizell	L. H.	Hooks
Thomason	R. H.	Dudley
Lumpkin	F. B.	McCrary

Referee—Gardner [Cornell]. Umpire—Powell [Wisconsin]. Head linesman—Black [Davidson]. Field judge—Hutchinson [Purdue].

Touchdowns—Lumpkin [2], Thomason, Maffett. Points after touchdowns—Thomason [2].

TENNESSEE, 13; FLORIDA, 12

Knoxville, Tenn., Dec. 8.—(AP)—The Volunteers of Tennessee scuttled the southern conference championship hopes of Florida today in a thrilling climax to one of the greatest Dixie gridiron seasons.

Tennessee with a scrappy, fast, charging line and three sensational sophomores in the back field, ripped into the defense of the country's highest powered scoring machine, tore it apart in the first half with a bewildering attack and had the stuff to turn back Florida's desperate counter thrust that fell only a single point shy of squaring the count.

Tennessee's final margin was 13 to 12, so close that chills were running up and down the spines of Volunteer partisans as Florida darkened the air with passes in the final part of the game.

North Carolina Beats Duke, 14-7, for State Grid Title

Chapel Hill, N. C., Dec. 8.—(AP)—The University of North Carolina football team won the undisputed championship of North Carolina today by defeating the Duke university Blue Devils, 14 to 7.

GIANTS SIGN NIEHOFF.

New York, Dec. 8.—(AP)—The New York Giants have signed Bert Niehoff, former Philly second baseman, and Arthur Devlin, former third baseman of the Giants, as coach and scout, respectively.

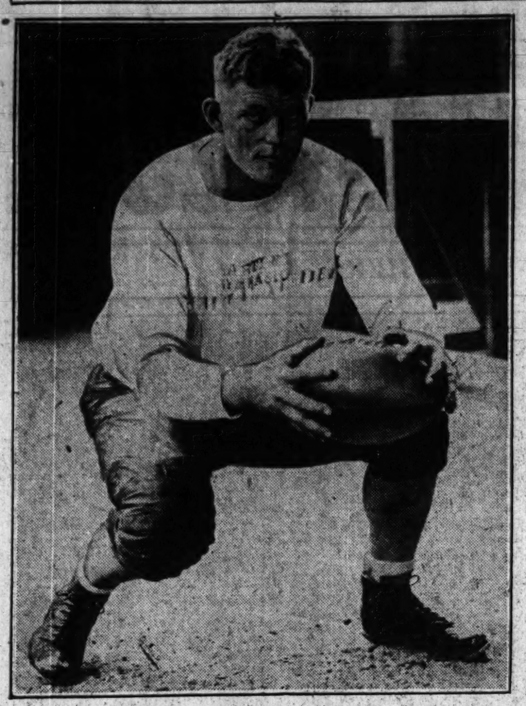
FENGER LIGHTS WIN.

Fenger won and lost in its games at West Chicago High school last night. The Fenger lights triumphed, 19 to 18, but the heavies dropped a 22 to 19 decision.

PRO BASKETBALL.

Rochester, 29; Brooklyn, 22.

IOWA STAR BANNED



Mayes McLain, Iowa's gridiron star, was ruled ineligible for further play yesterday by the Big Ten. He played two years at Haskell and last season for the Hawks, completing the three years allowed by conference rules. [TRIBUNE Photo.]

Big Ten Bars McLain from Further Grid Competition

Mayes McLain, the former Haskell Institute player who was a member of the University of Iowa football eleven during the season just closed, was barred from further western conference competition by the eligibility committee of the Big Ten at its meeting yesterday.

The committee ruled that McLain had played two years at Haskell previous to entering the Hawkeye institution. The eligibility committee ruled that the two years of competition at Haskell counted against him and that in reality McLain has competed in intercollegiate athletics for three years. Three years is the limit for Big Ten eligibility.

Rule on Two Others.

At the same session, the eligibility committee cleared Alan Holman, the Ohio State quarter back, and Bud Foster the Wisconsin basketball player. Holman's status was questioned because he left Iowa State with a condition in his studies. Under the strict interpretation of the Big Ten rule, the Ohio quarter back should have been in residence at Columbus for two years instead of one before being declared eligible. Holman's breach of the rules was so technical that the committee ruled he was eligible for last fall's Ohio eleven. He will not be eligible next fall.

Foster played on a local basketball team in a contest in which money was charged at the gate. The Badger took part in the game without knowing that admission fee was charged. Wisconsin officials pleaded his case with the result the committee did not think the infraction of the rule sufficient to declare Foster ineligible for further conference competition.

The eligibility committee of the faculty is composed of Prof. G. A. Goodenough of Illinois, Prof. O. F. Long of Northwestern, Prof. Thomas E. French of Ohio State, and Prof. Luis Pelzer, secretary of the conference faculty committee is also secretary of the eligibility committee.

Complete Grid Schedules.

Following the two days' session, most of the football coaches completed their 1929 schedules. The slates call for ten intersectional struggles. All but two of these contests will be played on the gridirons of Big Ten schools. The games arranged between teams of different sections are Army and Illinois, Wisconsin and Colgate, Vanderbilt and Minnesota, Navy and Ohio State, Pittsburgh and Ohio State, Michigan and Harvard, Indiana and Colgate, Chicago and Princeton, Chicago and Washington, and Mississippi and Purdue. The Chicago-Princeton game will be played on the latter's field while Ohio State will go to Pittsburgh to battle the latter team.

Army Leaders Pleased.

Biff Jones, coach of the Army football eleven and Maj. Fleming, athletic director, had nothing but commendation for the faculty committee because of the latter's action in exempting the two service elevens from any consideration when the eligibility status of nonconference football teams is considered.

"It was a pleasant reflection upon the eligibility rules of the Army and Navy," Coach Jones said yesterday in commenting on the action of the faculty representatives. "While it is true we use former college and university players, our rules in other respects are similar to those of the western conference. We are leaving for home today satisfied that we have received the finest kind of treatment from the conference. Next fall when our team meets Illinois at Champaign, I hope we will reward the spectators with as fine a game of football as any eleven which has ever come out of the east has played in the west."

Soccer

GAMES TODAY.

At 83d and Kostner—Sparta vs. Maccabees, 2:30 p. m.; Sparta Juniors vs. Cermak Slavia, 1 p. m.

At 47th and 19th streets—Olympia vs. Pullman, 2:30 p. m.; South Bend Jewish vs. Humboldt Park, 12:30 p. m.

At 39th street [Pershing road] and Wentworth-av.—Brickies vs. Carpenters, 2:30 p. m.

Illinois Normal Defeats Wheaton Cagers, 34 to 23

Wheaton, Ill., Dec. 8.—Illinois Normal defeated Wheaton, 34 to 23, here tonight. Zook and Moore starred for Normal and Conley and De Young featured for Wheaton.

Erwin Leads Elmhurst to 43 to 18 Win Over Lisle

Elmhurst, Ill., Dec. 8.—(AP)—The Elmhurst college basketball team defeated Lisle college, 43 to 18, here tonight. Judson Erwin, star football and basketball player, was high scorer of the game, making six field goals. It was his last game for Elmhurst, as he leaves tomorrow for the United States Naval academy at Annapolis.

Curlers Hold Annual Meet at Washington Park Today

The forty-fifth annual meeting and election of officers of the Chicago Curling club will be held tomorrow night in the Administration building in Washington park.

CREIGHTON BEATS MARQUETTE, 9-6, IN GRID FINAL

Bertoglio Sprints 82 Yards for Touchdown.

Milwaukee, Wis., Dec. 8.—[Special.]—A place kick from the 15 yard line that just rolled over the goal post late in the third quarter was the margin that gave Creighton university of Omaha, Neb., a 9 to 6 victory over the Marquette Golden Avalanche in a post-season football game here this afternoon.

Merle Hunt, Creighton back, booted the kick.

The Bluejays, displaying a fine offense and a smooth working defense against Marquette's choicest plays, scored midway through the first quarter, when Jimmy Bertoglio, half back, took the ball on his own 18 yard line, cut through center, and then out past left end for an 82 yard run to the goal line. Hunt missed the kick.

Although Marquette threatened twice earlier, the Avalanche did not score until the final quarter. The Hilltoppers had the ball in midfield, from where Gil Corbett tossed a 10 yard pass to Capt. Swede Gebert, playing his final game, and theb londe athlete went 38 yards for a touchdown. Radick missed the kick.

MARQUETTE [6].		CREIGHTON [9].
Smith	L. E.	Kirwin
Kirkham	L. T.	(C.) Mailliard
Gibout	L. G.	Lucas
Bullman	C.	Dunn
Campion	R. G.	Caniglia
Radick	R. T.	Twyn
Padden [act. C.]	R. E.	Bolton
Mendelson	Q. B.	Scott
Johnson	L. H.	Bertoglio
Crowley	R. H.	Hunt
Deig	F. B.	Rombaugh

Substitutions: Marquette—Corbett for Johnson, Hyde for Gibout, King for Campion, O'Donnell for Corbett, Geberi for O'Donnell, Foster for Bullman, Waschick for Smith, Andrews for Kirkham, Linscott for Crowley, Bugge for Waschick, Gonyo for Hyde, Murphy for Johnson, Quasney for Corbett, Kampine for Gonyo. Creighton—Holden for Bolton, Holmes for Mailliard, Berger for Caniglia, Brown for Scott, Sweeny for Dunn, Reitenmaier for Mailliard.

Touchdowns—Bertoglio, Geberi; place kick—Hunt.

Georgetti and Spencer Ride to Victory Before Snowbound Bike Fans in N. Y.

[Continued from first sports page.]

people in town, would be on hand to watch them ride to the finish of a misspent week, the boys on the velocipedes exerted themselves more than usual during the afternoon.

Trainers Keep Busy.

The trainers, stationed at the cots along the flat margin of the track, were bobbing vigorously over bicycle pumps, crowding wind into the narrow pneumatics, tinkering with spare mounts, of which each team had three or four parked upside down beside the little bunk house, and lugging in trays of food. The alternate riders, resting in the bunks, merely reclined but did not seem to be stitching the raveled sleeve of care.

The presence of the gathering crowd and the fact that their bunk shelters are open faced structures, exposing the occupants to public scrutiny, probably had nothing to do with this, as the boys are accustomed to public sleeping, both mounted and abed. They were merely taking such ease as they could while standing by to relieve their partners in the event of untoward competition by some individualist.

Price of Tickets Goes Up.

There was gossip of a disquieting nature around and about the building, which tended to reflect on the fair name of six day bicycle riding. It was reported that when Georgetti and Spencer stole a lap Friday night the judges looked out the window as the phrase goes and did not see this gain which would have put the boys two laps in front of Letourner and Broccardo and would have tended to loosen the competition, spoil the race and alienate patronage on the final night when the top prices are $5 at the box office and from $8 up across the street. When the competition for the lead remains close, most of the customers are compelled to buy their tickets across the street.

Just why chickens and tickets cross the street will always be a puzzle.

Songs Make Ban Sound Sweeter.

At 9 o'clock an unidentified gentleman burst into song before the microphone down by the band, which had been horning away in the infield for six days and nights. Hurled through the big funnels of the amplifying apparatus, it sounded like a lot of policemen chopping down a door. Instead of neutralizing the sound of the band, the unidentified singer's voice merely complicated the sour uproar and the band sounded sweeter when the singer got through and the musicians carried on as before.

The subject of bands which play at sports events, such as the world series, the pennant hoistings and race tracks, has served as a topic for many idle discussions during the closed season. They used to have a middling awful band down at the Pimlico race track, but it disappeared on Preakness day last spring when the house committee decided to have the music discoursed by a phonograph with an amplifying attachment. There was a pretty bad band over at the Brooklyn ball yard a few years ago, too. But the music at the six day bike races is something special. Apparently the boys get bugler's lip after several days and nights of it, and this ailment, corresponding to shin-splint in a marathon runner or dyspepsia in a marathon quail eater, causes a limping effect in the music that can't be achieved in a single concert.

Come In to Escape Storm.

The infield was filling with a mixed gathering and those who could not find room to lean on the green painted pine rail stood about the stone floor stork fashion, easing first one hip and then the other, like ball players around a hotel lobby during the winter deliberations of the magnates. Some one ought to start a standing around marathon. Standing around in full winter equipment of overshoes, overcoat and muffler is much more punishing than riding a bike or six day dancing.

An enterprising snowstorm was going on, by the way, and this probably drove some of the customers indoors a little earlier than they had intended.

Somebody offered $100, cash and not an insurance policy, for a sprint of five laps, and the nine representatives of the nine remaining teams tore away at the crack of the gun. Cecil Walker, the Australian, took the lead and whirled off the five laps to win the $100 eased up. Cecil is of pure Scotch ancestry.

Walthour-Deulberg Gain Lap.

Somewhere along in here the team of Walthour and Deulberg won back one of their lost laps, pulling up within three laps of the leading team of Georgetti and Spencer. Walthour is a pallid, immature boy with circles beneath his eyes and a wearily drooping mouth. He is 18 years old. He seems to have been foredoomed to a life in the animal cage for the pleasure of twentieth century bear baiters, as his father and his uncle and a cousin rode bikes before him.

Some of the dress suit trade had shown up in the track side seats, looking quite stiff in various senses of the word in their open faced jackets.

Society Joins Crowd.

There were some inspiring individuals on view, including one in an ermine maintop with a pair of antique sash weights dangling from her ear lobes. John Cordes, the detective who caught Big George McManus by appointment in the celebrated case of Arnold Rothstein, who committed suicide by proxy, was observed moving among the best people.

At 10 o'clock the final hour of the race set in and with it an hour's series of one mile sprints. There are ten laps to the mile and as each sprint ended another began.

The singing had ceased by popular consent and the musicians seemed to have stepped across the street to the Dutchman's. Only the excited clangor of the bell signal for the last lap of each sprint and the shrill, rising yell of the crowd as the riders arched over their handlebars in these final spurts could now be heard.

LOTT TO BATTLE JENNINGS FOR CITY NET TITLE

George Lott, who was forced to relinquish his city tennis championship because of his activities on the United States Davis cup team last summer, tonight, at the Rainbo frontón, will attempt to regain his laurels. He will face George Jennings, Armour Tech southpaw star, in the finals of the first city indoor tournament. The match will start at 8 o'clock.

Lott, who ranks second in the national list, reached the finals yesterday by beating Gordon Braidt, University of Illinois youngster, 6-0, 6-1. Jennings gained the final bracket by downing Ellis Klingeman, 6-4, 6-1.



You'll find here a highly specialized Tuxedo department

Custom styles, custom qualities, matchless values and a stock that's easily the largest in existence

Customized Tuxedo suits at $90

These give you the height of custom luxury-and custom style. It would be impossible to buy a finer Tuxedo if you paid double our price.

For men and young men

$90

Tuxedos for men of unusal size

Our Tuxedo stocks are so complete that a man, regardless of his size or the irregularity of his build, can find an instant and a perfect fit. The price range is equally large

$33.50 $50 $60 $75 $90

The Cavalier Tuxedo is matchless at $50

The only way such a value was made possible was through huge volume. The $50 price is 'way less than the real value. Silk lined, satin faced, exquisitely handcrafted by Kuppenheimer

$50

$50 Rothshire Tuxedos $33.50

You'll get very enthusiastic about these suits-they're simply wonderful. Handtailored, silk lined, gorgeously and smartly styled. Suits for men, young men, any man-a real $50 Tuxedo at

$33.50

MAURICE L. ROTHSCHILD

State at Jackson

MINNEAPOLIS CHICAGO ST. PAUL

CHRISTMAS GIFT CHRISTMAS GIFT CHRISTMAS GIFT

DON'T GET FOOLED REFUSE IMITATIONS

DEMAND TIM'S CAP

TAILOR MADE OF 100% WORSTED



BOYS CHILDREN $1.50

MEN $1.65

GIRLS BOYS CHILDREN $1.00

LADIES MEN $1.25

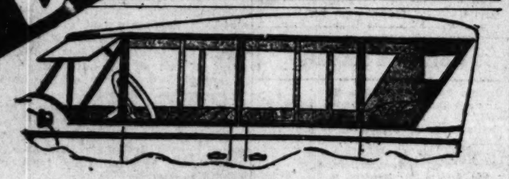
A 25¢ TIM'S GIFT BOX FREE

FOR SALE at LEADING STORES

LOOK FOR TIM'S LABEL DEMAND BOX

TIM'S CAP CORPORATION 50-54 West 17th St. N.Y.

BELL SEDAN ENCLOSURE



Be warm—be cozy—be comfortable—be safe—all year 'round in your open car by installing a Bell Sedan Enclosure now. Light weight—guaranteed the lifetime of your car. No Money Down—10 months to pay.

NO Money Down



10 Months to Pay

BELL ROADSTER ENCLOSURE

A new BELL product for Roadster owners. Warmth and comfort at no sacrifice of style. Low in price. Buy now.

Come in tonight—we are open Evenings till 9 P. M. Sundays, 10 to 6.

BELL AUTO PAINTING & TRIMMING CO. 1923-25 SOUTH WABASH AV.

ACT NOW—take advantage of our NO MONEY DOWN offer.

Phone Calumet 2227-2228

The Truth About That 14 Count

Dave Barry, Referee of the Tunney-Dempsey Fight, After 14 Months of Silence, Tells How Jack Beat Himself

PRINCIPALS AND SCENES IN FAMOUS RING DRAMA

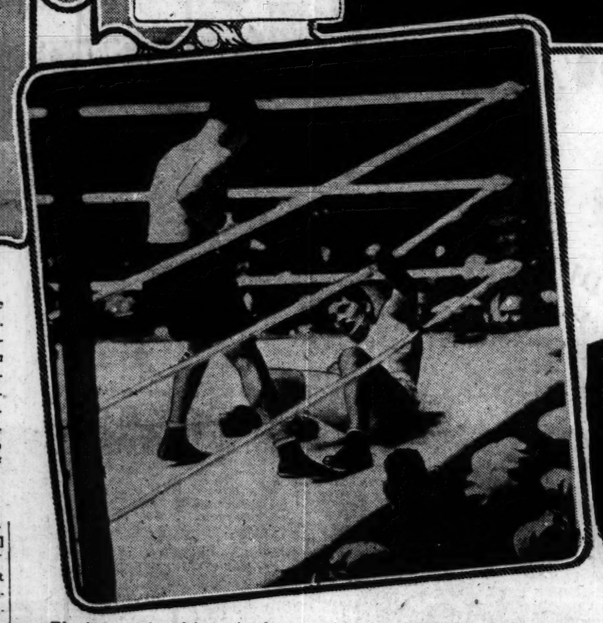


Two views of Dave Barry in the days before he became a referee. Barry fought in the lightweight division for six years and then jumped from the ranks of professional boxing to a place on the football team at Northwestern university. He played in several conference games, but later was lost to the squad through enforcement of the rule against pros.





The historic knockdown in the seventh round. Tunney, the champion, has been floored by a series of Dempsey's sweeping blows. Dave Barry sized up the situation instantly. His first job was to get the frenzied challenger into a neutral corner. Here was the setting for the "FOURTEEN COUNT."





Dave Barry—no longer a fighter, no longer a football player. He was 45 years old Sept. 22.



Oswald Huncke, first chairman of the Illinois athletic commission.



John Righeimer, chairman of the Illinois athletic commission at the time of the fight.



Paul Prehn, now chairman of the Illinois athletic commission and a member at the time of the fight.

Above—The ring at Soldiers' field, where the famous "fourteen count" was made. Eyes of 145,000 persons were focused on this scene on the night of Sept. 22, 1927. It was the largest crowd at a sports event in this country.



[Continued from First Sport Page.]

a man identified with the prize fight racket. You may say, "Barry is attempting to make a martyr of himself. He's trying to alibi. He's a hoodlum and what the hell does he care? He got his."

Well, let's see:

I was born in Montreal, Canada, Sept. 22, 1883. My granddad was born in Brooklyn and so was my father. Their folks, like all the Irish Barrys, came from County Cork. My mother was a Feron.

I got my earlier schooling at Mt. St. Louis college, Montreal. When I was 12 years old my family moved to Chicago, and there I continued school work at Lewis institute.

During my senior year at Lewis I boxed in the gym with Lloyd Hogg, who later became one of the world's greatest middle distance runners, and Louis DeGroot, our football coach and physical director. DeGroot, you may remember, was a famous football player at Harvard.

One night old Thunderbolt Smith—barber to most of the Lewis students—was putting on one of his regular stags at the old Illinois Cycling club and I attended with Hogg. We went as spectators.

During the show Smith came to us in a panic. "I'm in a hell of a fix," he said. "One of my boys has failed to show up. Will one of you take his place?"

I urged Hogg and Hogg urged me. The upshot was that I went on, loudly applauded by fellow students in attendance at the show.

One of my first blows floored my adversary. I was in the fight game from then on.

Whom Barry fought.

For the six years following I boxed as a lightweight in virtually every city in the country. My big engagements included two bouts with Joe Gans—one in Detroit and one in Bakersfield, Cal. Kid McPartland, now a New York referee, but at that time a leading lightweight, was another of my opponents on the big time.

My fighting career was suspended because of a near fatal attack of typhoid-pneumonia.

Urged by my mother to quit the boxing game for ever, I took up the study of medicine at the American College of Medicine and Surgery in Chicago.

After one year at American college I transferred to Northwestern university. I went out for football and made the team, then coached by Wally McCornack, former Dartmouth all-American. In midseason it was recalled that I had been a professional prize fighter. I left the squad.

Returns to Ring.

The wanderlust then seized me and I despised the medical profession flat to operate in other fields. The year 1909 found me in New Orleans. Times were hard and appetite acute. I returned to boxing.

I had two fights, one with Sammy Phillips and the other with Jimmy Clabby.

Illness had suspended my fighting career before. Ten rounds with Mr. Clabby ended it permanently.

This early activity was a preface to my entrance on the career which led me to the ring at Soldiers' field on the night of Sept. 22, 1927. While defeat by Clabby ended my appearance in the ring as a fighter, it marked the beginning of my career as a referee.

I refereed a fight between Young Corbett and Harry Ferns early in 1910. This was the first of more than 600 decision fights in which I was the third man in the ring.

Included in the long list were the following championship encounters:

Freddie Welsh vs. Young Erne.
Abe Attel vs. Charley White.
Marvin Hart vs. Tony Ross.
Sam Langford vs. Dixie Kid.
Harry Forbes vs. Frankie Neal.
Jack Britton vs. Ted Kid Lewis.

In the spring of 1926 boxing was legalized in Illinois. It never had been legal before, but had been tolerated in Chicago until the Gans-McGovern scandal in 1900.

I was among the first to receive a referee's license following the formation of the Illinois Athletic commission after the legalizing of the sport.

NOT A ROWDY

I have given this résumé of my early life and activities in order that you may have a fair picture of the man who was in the ring when the most talked about 14 seconds in prize ring record were counted off.

I'm telling you this in an attempt to convince you that I am not a rowdy, had the necessary experience to referee the Tunney-Dempsey fight, and by temperament would naturally feel a resentment and a hurt at what I think is unfair treatment by fight fans.

Before this article is completed I purpose to discuss the charges made against me and to answer them truthfully and squarely. But first let me tell you how I was drawn into the fight.

Dempsey Loses His Title.

On Sept. 23, 1926, World's Champion Jack Dempsey, the Manassa mauler, had lost his title to Gene Tunney, a peculiar type to be a prize fighter. The decision was fair, but no one could believe it. It was like the case of the farmer who said, "They ain't no sich animal," when he viewed a giraffe for the first time. An ideal spot for a return engagement, and no one knew it better than Tex Rickard, who had both of the fighters under contract.

The vigor of the bidding for the return encounter has been thoroughly explained in the press. To get the great battle, Chicago had to lift the enterprise out of the class of the usual sporting world routine. Staging the Tunney-Dempsey fight became a civic matter, and men who had never seen a prize fight put their shoulders to the wheel. Eventually Rickard decreed that the fight would be held in Chicago, and the civic character of the enterprise was emphasized.

Chicago's Great Fear.

There was the promise that nobility and the official and society cream of the land would get the choice ringside seats. At the outset it was made clear that the hoodlum element was to be crowded into the background. No funny business was to be tolerated. The boxing commission set about taking every precaution to prevent any mixup that would cause these high-toned strangers in the world of fistic sport to regret their interest in the spectacle.

Naturally there was a great deal of talk in Chicago, and throughout the country, for that matter, on who was to be the referee of the great return bout.

The naming of the referee was up to the Illinois athletic commission. The latter at the time consisted of John C. Righeimer, Oswald Huncke, and Paul Prehn. Righeimer is a Chicago business man, once owner of a saloon; Prehn is a former wrestler and afterward instructor in wrestling at the University of Illinois, and Huncke is an insurance broker. He had been named as chairman of the Illinois boxing commission at the time of its appointment by Gov. Len Small, but subsequently had resigned, although at the time of the Tunney-Dempsey fight his resignation had not been accepted and he was still serving.

He Wanted the Job.

Undoubtedly pressure, great pressure, was exerted upon these three men to obtain the selection of a referee. How much pressure, and from what sources, I cannot state.

During the weeks immediately preceding the fight my friends frequently asked me if I thought I would referee the big fight. I told them what was the truth—"I don't know."

And I didn't.

Frankly, I hoped that I would get the assignment. In the first place, I craved the honor. And I wanted the money. I thought, too, if you'll pardon the egotism, that I had more experience, more training, and was better fitted for the job than any one else.

But I never—and may I drop dead if it is not true, I never discussed my desire with any member of the commission nor to the best of my knowledge did any single one of my friends.

GETS TELEPHONE CALL

About 11 a. m. on the day of the fight I received a telephone message at Mullen's gymnasium where I was employed as boxing instructor. I was told to report at the office of the boxing commission as "soon as possible." I got to the offices about noon. A stenographer ushered me into Chairman Righeimer's private room. Seated there around Mr. Righeimer's desk were Phil Collins, Davie Miller, Joe MacNamara, Tommy Thomas and a fellow named Byers from Decatur. The other five were Chicagoans licensed to referee bouts. Besides the referees, those in the room were Righeimer, Prehn, Huncke and Walter George, secretary of the commission. Several other fellows who had served as judges at previous Chicago fights and Paul Beeler, who had previously served as a timekeeper, also were there. The press was barred.

What Righeimer Said.

Righeimer opened the meeting by saying:

"This fight tonight is the biggest thing of its sort ever to come to Chicago. Inasmuch as it is a civic affair, one that will either reflect credit or discredit upon the whole city, and in view of the fact that there have been charges of fouling in one of the contestant's previous fights we must be sure that there can be no repetition of these charges tonight. (Mr. Righeimer, I thought then and believe now, was referring to the public clamor about whether or not Dempsey had fouled Sharkey.)

The rules of the Illinois Boxing commission were then taken up one by one. Mr. Righeimer read them and asked if every one present thoroughly understood them. There was a good deal of discussion. Particular emphasis was laid upon 'the knockdown rule.'

Here Are the Rules.

The rules which have been the subject of so much argument are now Nos. 87 and 88 in the manual of rules of the Illinois Athletic commission and appear under the general heading "Knockdowns," on page 26.

No. 87 reads:

"When a contestant is 'down' his opponent shall retire to the farthest corner of the ring and remain there until the count is completed. Should he fail to do so, the referee will cease counting until he has so retired."

No. 88 reads:

"When a 'knockdown' occurs the timekeeper shall immediately arise and announce the seconds audibly as they elapse. The referee shall first see that the opponent retires to the farthest corner of the ring and then, turning to the timekeeper, shall take up the count in unison with the timekeeper, announcing the seconds to the boxer on the floor. Should the boxer on his feet fail to stay in the said corner, the referee and timekeeper may cease counting until he has so retired. At the tenth second, providing the termination of the round has not happened in the meantime, he will strike the gong twice."

What Was Meant?

Mr. Righeimer asked: "Do all of you referees understand just what is meant by the knockdown rule?"

This query brought on a hot discussion. Some pointed out that there was conflict in the wording on the point of whether the referee should take up the count in unison with the timekeeper or start the count from where he, the referee, left off when he started to get the boxer on his feet into the farthest corner of the ring. I asked the commissioners how they reconciled the statement, i. e., "should he fail to do so [go to the farthest corner] the referee will cease counting until he has so retired," with the statement, i. e., "The referee shall first see that the opponent retires to the farthest corner of the ring and then, turning to the timekeeper, shall take up the count in unison with the timekeeper."

The Commissioners' Verdict.

The commissioners ruled that a succeeding sentence now in Rule 88 answered this question. That sentence reads: "Should the boxer on his feet fail to stay in the said corner, the referee and timekeeper shall cease counting until he has so retired."

The commissioners realized that there was conflict on the matter whether the referee, having quit counting, should resume the count in unison with the timekeeper or take it up where he, the referee, had left off.

But the commissioners decisively and unanimously pointed out that the timekeeper was merely an auxiliary to the referee. It is only a recent innovation which calls for the timekeeper to make an audible count. Ring usage never has permitted a timekeeper to count a boxer out. Counting a man out is solely the function of the referee.

They Were Unanimous.

Hence the commission's agreement that the timekeeper should cease counting when the referee ceased counting.

It was plain that when the referee resumed counting he should pick up where he had stopped.

In other words, the commission chose absolutely to ignore the phraseology of Rule 88—"shall take up the count in unison with the timekeeper," and so advised all referees present.

It was explained that the only reason for the phrase "in unison with the timekeeper," was an attempt to make a referee's count, often times either too long or too short for ten seconds, a true tolling of the seconds as ticked off on stop watch.

After a full discussion and a clear-cut definition of what the rules in regard to the count, several of the referees asked the commissioners what they regarded "the farthest corner of the ring."

Define "Farthest Corner."

The commissioners unanimously agreed that the farthest corner of the ring must be taken to mean the farthest neutral corners, the neutral corners, of course, being those not occupied by the contestants and their seconds between rounds.

All the rules in the commission list having been discussed, Righeimer again spoke of the magnitude of the affair. "The eyes of the world will be on Chicago tonight," he said. "It will be up to one of you fellows to uphold the city's honor." The meeting lasted about four hours, ending about 4 p. m.

There was some discussion about the advisability of keeping those present together. But since no arrangement had been made, all of those present were placed on their honor to say nothing as to the fact they might be chosen to referee or judge or be timekeeper at the fight.

Because of the fact that my ring togs were at home on the north side I called my mother, whose residence is at 522 Melrose street and asked if she would pack my bag, as she had done on numerous occasions, and have dad bring it down to me.

Dresses at Gym.

My father arrived at about 5:30 with my bag at Mullen's gym. I had eaten alone in a restaurant under the gymnasium.

At about 6:45 I took a cab and went to the arena, where I arrived at about 7:15 o'clock. I was ushered to the ringside without having gone near the dressing rooms. I was seated in the first row of the press section in a place reserved for referees, commission attachés, and timekeepers.

Since there were six referees at the afternoon meeting and there were six bouts on the card, my supposition was that each would referee one bout. No information whatsoever had been given at the commission meeting as to who would referee the main bout.

I remember that Phil Collins refereed the first bout. The second bout was between Chuck Wiggins of Indianapolis and Jimmy Brynes of Louisville. After the fighters had entered the ring I was designated by Commission Secretary Walter George as the man who was to referee.

The bout, a furious affair, went the limit of six rounds. When it was over I left the ring, pulled on my sweater and took my seat at the ringside. Previously the thought had not occurred, but as I sat down it dawned on me that my evening's work was done.

BARRY IS DISAPPOINTED

There was a surge of disappointment. My desire to officiate at the championship, with the attendant prestige, had been uppermost in my mind. Seemingly my opportunity had been swept away.

As the next bout was called I sat consoling myself. "O, well, I've got a good seat, anyhow," I mused.

Davie Miller climbed between the ropes after the fighters for the third bout had reached the center of the ring.

"Dave doesn't get it, either," I said to myself. "Who in hell can it be?"

I recalled that Dave had shared with me a large percentage of the fights in Illinois and had been the most frequently mentioned possibility for the assignment.

He Is Bewildered.

I was mystified beyond words. I figured Collins, then myself, then Davie out of the running. I couldn't see how any of the remaining candidates possibly rated the call.

My disappointment at my apparent failure to land the job was surpassed by my bewilderment. Why would the commission, after the apparently sincere gathering a few hours before, ignore the claims of such experienced men as Collins, Miller and myself? Frankly, I was sunk.

The third bout meant nothing to me. Today I couldn't tell you who the contestants were, much less who won. I did look at Davie. I've never talked the matter over with him, but I was confident at the time the same puzzling thoughts were racing through his mind as those that had me going.

Miller Also Left Out.

Davie is a man of strong emotions. His swarthy countenance is easily read. When he's pleased, his rather round face beams. When he's not so happy his black eyes shoot sparks. His eyes were flashing menacingly when he left the ring after that third bout. He was in no pleasant mood. He felt as certain he wouldn't be recalled for the next—the fourth bout—as I was that I wouldn't be.

THAT FOURTH BOUT WAS FOR THE HEAVYWEIGHT CHAMPIONSHIP OF THE WORLD!

I remember as though it were yesterday how Dempsey, accompanied by Jerry the Greek, Leo Flynn, his manager, and Gus Wilson, all dressed in the white regimentals of the Dempsey entourage, marched down the tortuous aisle and climbed through the ropes. What a thunderous ovation that tremendous crowd gave him. He may have been the defeated champion. He may have been a hasbeen. But the crowd saw only the Manassa mauler.

His beard was of several days' growth. His hair was towsled. His belted and scarred brows were contracted into a frown.

Dempsey Tries to Keep Warm.

Dempsey grasped the ropes in his corner and pawed around like a wild beast. His attendants fixed the stool and stood around. Gus Wilson pulled the bathrobe closely around his shoulders. There was chill in the air.

While Dempsey attempted to keep warm, waiting for the appearance of the champion, the ring filled with civic notables.

I remember noting that Tunney was slow in arriving. "The old gag," I thought almost aloud. For several minutes there were introductions and bowing from those introduced. I paid little attention to these, being intent upon watching Dempsey.

I felt no nervousness, no tenseness. I was out of it. The great battle was almost on and I was a spectator with a ringside seat.

ORDERED INTO RING

Suddenly I felt a tap on the shoulder. I glanced around and saw Righeimer.

"Dave," he said. "Go in there. And may God bless you."

Almost mechanically, surely without a thought of what it meant, I pulled off my sweater, grasped a score card from Righeimer's outstretched hand and climbed into the ring.

A minute later I had called Jack Dempsey and Gene Tunney to the center of that squared circle.

In next Sunday's Tribune Barry tells, simply but dramatically, of the ten round battle between Tunney and Dempsey. He describes the "vaseline incident," tells in detail of the famous knockdown in the seventh round, and of how "I saved Dempsey from himself." Barry tells how he scored every round and gives a technical description of the fight. Others have told how the battle looked to those looking at the ring. Barry tells how it looked to the only other man in it. Accompanying Barry's story will be photographs illustrating the referee's points on the knockdown.)

CANADIENS GLIDE TO 2 TO 1 HOCKEY WIN OVER HAWKS

Arbour Scores Lone Tally for Chicago.

[Chicago Tribune Press Service.]

MONTREAL, Quebec, Dec. 8.—Chicago's Blackhawks suffered their seventh defeat of the season against Les Canadiens of Montreal, 2 to 1, here tonight in a National Professional Hockey league game.

The Frenchmen dominated throughout and the score might have been larger but the Canadiens eased up when it appeared they were complete masters of the situation.

The game was a listless affair until about the middle of the final period, when both sextets scored inside of two minutes.

March, Gardiner Star.

Arbour scored Chicago's lone tally for Chicago after being on the ice only a few minutes. "Mush" March, the new Hawk substitute, and Goalie Gardiner turned in excellent performances.

Chicago was outstandingly weak in offensive playing, the forwards lacked in aggressiveness.

In the first period Gardiner blocked sixteen shots at the Hawk net. Hainsworth, Canadiens' goalie, stopped eight tries in the same session.

Second Period Scoreless.

Howie Morenz scored the Canadiens' first goal after eighteen minutes of play in the initial period. They were one man short at the time, Joliat being on the penalty bench for a tussle with Irvin. The second period was scoreless. Summary:

CHICAGO.		CANADIENS.
Gardiner	Goal	Hainsworth
Coughlin	Defense	Burke
Wentworth	Defense	Mantha
Ripley	Center	Morenz
Irvin	Wing	Gagne
Arbour	Wing	Joliat

GOALS.

First period—Morenz [17:20].
Third period—Leduc [11:00]; Chicago, Arbour [0:40].

PENALTIES.

McKinnon [3], Joliat [3], Wentworth, Morenz, Coughlin [2], Carson, Gottselig, Wentworth, Burke.

SUBSTITUTIONS.

Chicago—McKinnon, Hoffinger, Gottselig, March, H. Gardiner, Coutur. Montreal—Carson, Gaudecault, Leduc, Lepine, Patterson, Lesieur.

OTTAWA WINS, 2-1.

TORONTO, Ont., Dec. 8.—(AP)—Ottawa stopped the Toronto Maple Leafs' winning streak tonight when they scored a 2 to 1 overtime victory, Boucher scoring the winning goal on a long shot from center after six minutes of extra play. Ottawa's close knit defense more than offset the offensive superiority of the Leafs, and puts the victors into a tie with the Montreal Maroons for first place in the Canadian division of the National Hockey league.

DETROIT BLANKS PITTSBURGH.

Pittsburgh, Pa., Dec. 8.—(AP)—The Detroit Cougars went into a tie for first place with the New York Americans in the American division of the National Hockey league here tonight by defeating the Pittsburgh Pirates, 3 to 0. The Cougars meet the Americans at Detroit tomorrow night.

BRUINS, 5; MAROONS, 1.

Boston, Mass., Dec. 8.—(AP)—The Boston Bruins went on a scoring rampage here tonight and defeated the hard checking Montreal Maroons, 5 to 1, before 15,000 spectators. Frederickson, Boston center, caged the first Boston score in the opening period, and came back early in the second session to score again. Montreal's lone score was made by Phillips in the first period.

Englewood Wins 2 Cage Games from New Trier

Englewood High administered a double beating to New Trier at basketball at the dedication of the south side school's new gym last night. The heavies triumphed, 28 to 23, and the lights won, 38 to 26. Capt. Hoffman starred for Englewood heavies with seven baskets and two free throws.

Christmas SALE OF BICYCLES



The world famous MEAD Ranger Full size, with Electric Lamp, Horn, Stand and Tools, as low as $26.00

Also Pathfinder and Crusader bicycles in many sizes and models

SIDEWALK BIKES For Children 3 to 12 years old. Newest models—$16.50 and up

VELOCIPEDES for the tiny tots at FACTORY PRICES

And for the grown-ups, we have

RADIO BEST ALL-ELECTRIC SETS

Atwater Kent, Radiola, Splitdorf, Sparton and Philco with best dynamic speakers

Table Sets or Beautiful Consoles

Merely insert plug in electric socket, then listen to any program you wish.

SATISFACTION GUARANTEED.

Big Allowance on Old Sets

'Phone Randolph 0610 or Visit Display Rooms

166 N. CLINTON ST.

facing Northwestern Station, near Lake St. Open Daily from 8 a.m. to 6 p.m.

MEAD CYCLE COMPANY

Established 1899

TO TILDEN—CHICAGO CHAMPION



Tilden Tech, winner of the city title prep football game yesterday at Soldiers' field, receives the President's trophy. Left to right: Coach Lester Harvey of Tilden, Capt. James Larkin, Acting Captain Richard Lutz, H. Wallace Caldwell, president of the board of education and donor of the cup, and Albert Evans, principal of Tilden Technical High school. [TRIBUNE Photo.]

PREPS QUALIFY FOR FINALS OF CITY SWIM MEET

High school swimmers yesterday qualified for the annual City league championships to be staged Saturday in the University of Chicago pool. The trials were held in the Crane High school tank, with the qualifiers in the order they were timed, as follows:

Seniors.

FANCY DIVING—Lebret, Waller; Marron, Ryde Park; Strumbris, Tilden; Hanson, Schurz; Merki, Senn; B. Anderson, Lane.

40 YARD SWIM—Highland, Schurz; Jacobson, Lane; Merki, Senn; Feinberg, Crane. Best time, :19 3-5.

20 YARD TIRED SWIMMER—Van Thielan, Tilden; Strumbris, Tilden; Binner, Senn; Hanson, Schurz. Best time, :16 3-5.

100 YARD SWIM—Highland, Schurz; Jacobson, Lane; Tischler, Schurz; Shott, Crane; Ericsson, Tilden [latter two tied]. Best time, :59 2-5.

100 YARD BREAST STROKE — Binner, Senn; Grubert, Lake View; De Graff, Tilden; Van Thielan, Tilden. Best time, 1:18 3-5.

20 YARD CROSS SHOULDER CARRY—Wendt, Englewood; Earlandson, Calumet; Logedon, Lake View; Keith, Lane. Best time, :19 4-5.

20 YARD HEAD CARRY—De Graff, Tilden; Westfall, Senn; Leben, Harrison; Marks, Senn. Best time, :19 1-5.

60 YARD BACK STROKE—Hines, Tilden; Rosen, Roosevelt; Anderson, Englewood; Albert, Tilden; Risler, Senn [latter two tied]. Best time, :38 3-5.

220 YARD SWIM—Ericsson, Tilden; Brown, Englewood; D'Angelo, Crane; Topchevsky, Harrison. Best time, 2:39.

RELAY—Crane, Schurz, Englewood, Tilden. Best time, 2:04 2-5.

Juniors.

FANCY DIVING—Erlenbaugh, Roosevelt; Anderson, Austin; Reed, Harrison; Lockerbir, Roosevelt; Demkowitch, Schurz; Detrich, Schurz.

40 YARD SWIM—Kennit, Fenger; Polwan, Crane; Valentine, Lane; Smith, Austin; Connell, Englewood [latter two tied]. Best time, :21.

20 YARD TIRED SWIMMER—Wihr, Senn; Anderson, Austin; Keeley, Senn; Johannesen, Lane. Best time, :15 1-5.

100 YARD SWIM—Connell, Englewood; Polwan, Crane; Kennitt, Fenger; Ruderman, Roosevelt. Best time, 1:02 3-5.

40 YARD BREAST STROKE—Stolar, Englewood; Johannesen, Lane; Wihr, Senn; Seligman, Roosevelt. Best time, :37.

20 YARD HEAD CARRY—Stolar, Englewood; Keliey, Senn; Malbrough, Lindblom; Westrich, Austin. Best time, :19 4-5.

20 YARD CROSS SHOULDER — Malkin, Roosevelt; Anderson, Calumet; Valentine, Lane; Marthey, Calumet. Best time, :19 2-5.

40 YARD BACK STROKE—Koenig, Crane; Malbrough, Lindblom; McBride, Morgan Park; Geeraerts, Englewood [latter three tied]. Best time, :26 2-5.

RELAY—Senn, Austin, Englewood, Crane. Best time ,2:19 1-5.

Wheaton Leads Wheaton to Win Over Austin, 37-11

Wheaton high school heavyweight cagers swamped Austin, 37 to 11, at Wheaton last night. Donald Wheaton led the winners with ten baskets and two free throws.



ASPIRIN

For sore throat, there's a swift and sure way to soothe away the inflammation. Every singer knows the secret! Dissolve Bayer Aspirin tablets in pure water, and gargle. Nothing in the whole realm of medicine is more helpful in cases of sore throat. And you probably know how Aspirin dispels a headache; breaks up colds, relieves rheumatic pain, neuralgia, neuritis, lumbago! Just make certain to get genuine Bayer Aspirin; it has Bayer on the box, and on each tablet. All druggists, with proven directions.

For TONSILITIS and SORE THROAT

Physicians prescribe Bayer Aspirin; it does NOT affect the heart

Aspirin is the trade mark of Bayer Manufacture of Monoaceticacidester of Salicylicacid

BLACKBURNE HAS HARD JOB AHEAD OVERHAULING SOX

BY IRVING VAUGHAN.

Inasmuch as his job is going to be quite complicated and his big league managerial experience has been confined to a few months, the vast army of cigar store managers is advised to withhold unfavorable criticism of Lena Blackburne if the White Sox should happen to prove a bit befuddled in the first few weeks of the next American league campaign.



BILL HUNNEFIELD.

Big league pilots are called upon for two things. One is handling that will draw the utmost in wins from a fairly good ball team. The other is the overhauling of a team that for various reasons has become run down at the heel. Obviously the latter task is the more complicated because it not only calls for putting together the best possible combination but getting the maximum results after the machine is completed. Blackburne's task is the latter.

It is a healthy sign for a manager to admit, as Blackburne did recently, that he is awake to his team's weaknesses. By mentioning out loud that the Sox were shy behind the bat, at second base, and on the pitching knob he broadcast to the respective candidates for the posts involved that they need not come into camp feeling that a job is nothing more than a matter of putting on a uniform. They'll have to fight to gain recognition.

Where Blackburne is going to be called on for the keenest variety of judgment is in determining his outfield. Of this class of athletes the Sox have an abundance. Falk is the prize of the lot if he will give all that is in him, but if he is traded it either will be for an outfielder good enough to perform regularly anywhere or for a pitcher able to work his turn. Either way the Sox will profit. To grab a pitcher probably would be the most advisable move because the teams will still have such as the hustling Metzler, the promising young Reynolds and Mostil, who can still go get 'em, although his hitting is not heavy.

IN the WAKE of the NEWS

This Wake Is Conducted by Harvey T. Woodruff. Help! Help!

WHY IS A FORECASTER?

WHY is a football forecaster? Frequently during the football season The Wake is asked that question. Less frequently the query contains serious reflections upon the forecaster's intelligence or even sanity.

Recently we met a national authority who combines syndicate writing with his coaching duties. This season he took up the forecasting stunt. We put the same question to him and he frankly replied, "Because it makes my articles sell better. Apparently the public wants opinions, whether they be right or wrong."

Originally this task was wished on us over our protest by a publisher who knew his public. The first batch of letters following the inaugural forecasts convinced us he was right. Since then Wake forecasts have become a habit.

These forecasts serve a useful purpose, especially when you are mistaken. They then afford opportunity for forecasters of superior intelligence to write in what a boob you are. Nothing gives a loyal partisan greater joy than that. And if you are fair minded you enjoy it, too, for so often the partisan is right.

The season of 1928 has been one of many unexpected results. The Wake makes no particular effort to secure a high percentage of winners—that is by picking soft games—but tries to "dope" the leading teams in each section. It was somewhat surprising, therefore, to note a higher average than in 1927, despite some lamentable guesses on several of the big games.

For those who care for that sort of thing, here is The Wake percentage since the practice originated [in accordance with sporting custom, ties are eliminated in figuring winning average]:

	Won.	Lost.	Tied.	Pct.
1928	275	67	21	80.4
1927	295	70	24	74.5
1926	226	54	19	80.7
1925	206	61	21	77.4
1924	125	26	17	77.6
1923	186	35	19	82.6

✱ ✱

Worst Joke I Ever Heard.

How are you getting along in your new job, Bill?

Fine. I have five men under me already.

Really?

Yes, I work on the second floor.

Copenhagen Snoop.

✱ ✱

I Would Not Grieve.

If love should beckon me tonight
And I should hear her call,
If there should be a gleaming light
Above a garden wall,
And if the wind should lure me on
To where—I know not where—
The shadows mingle with the dawn,
I would begin to care.

For I have walked the winding way
And I have seen the sun,
And I have known the summer day
Before the winter one.
But there is gloaming, there is eve,
And there are stars to kiss.
And O, I ween I would not grieve
Could I once summon this.

Don Juan de Barcelona.

✱ ✱

Crowding the Hero Bench.

When a friend sang "Honey Boy." I didn't say, "Do you feel that bad?"—Casey's Son.

When the b. f. asked how I'd like to have him call me Emmy Schmaltz I didn't say, "I'll smack your sassy face."—The Missouri Red Head.

✱ ✱

Thinkograms.

Rum was not built in a day.

It takes time to convince a man, but nothing will convince a woman.

A clairvoyant knows one thing—that her patrons are easy marks.

George F. Hagstrom.

✱ ✱

So It Seems.

The homing hour for the younger generation is such that I have concluded America is the land of the Midnight Sun.

Berwyn Bill of Iowa.

✱ ✱

Dumbbell Pomes.

A bumble bee is not a bum.
The crow is not a singer.
The village belle cannot be rung,
But her best beau did ring her.

E. E.

✱ ✱

Wise Cracking.

Now that bootleggers use airplanes in transportation of contraband, no wonder the prices of spirits are high.

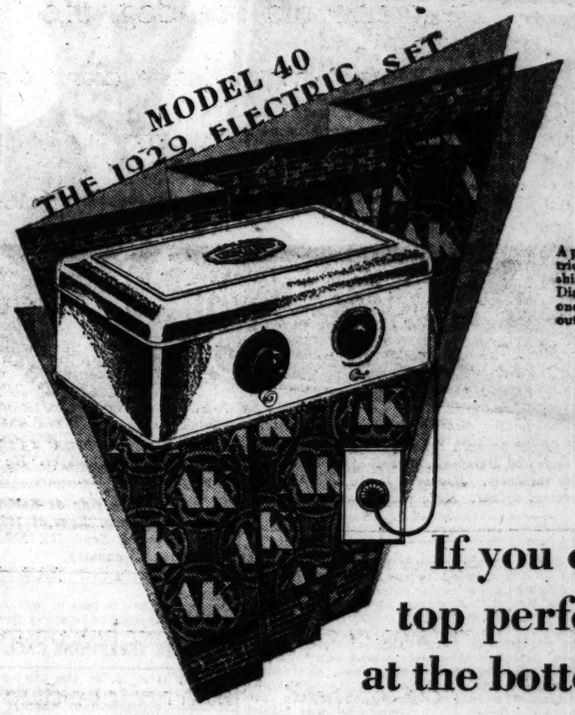
Pat.

✱ ✱

Do You Remember Way Back When

Desirable company came on Sunday afternoon they would be asked to stay for "supper," and the favored efforts of hospitality was a can of sliced peaches [1878]?—John A. Feeney, Davenport, Ia.

ATWATER KENT RADIO



$77 (without tubes)

MODEL 40 A.C.

A powerful, compact, all-electric receiver in a beautiful shielding cabinet. FULL-VISION Dial. Uses six A. C. tubes and one rectifying tube, $77 (without tubes).

If you could get top performance at the bottom price

WOULD YOU HESITATE?

You *can* get it—in radio—with an all-electric Atwater Kent.

There's no question about it. Look at it this way:

When the human voice or the musical instrument at the broadcasting station is brought to you with complete fidelity to the original—that's perfect reception.

When you can tap this great reservoir of entertainment instantly—at any time—without bother or delay—that's ease of operation.

When you can enjoy your radio night after night and month after month and always find it responsive to your will—that's dependability.

These are the fundamentals. These are the things that make you say: "Our radio is all right. We're completely satisfied."

These are the things that are built into every Atwater Kent receiver. The tone is pure and natural, with selectivity and with power for long range and plenty of volume. The FULL-VISION Dial is speedy and sure. And for dependability—just ask any of the 2,000,000 owners—let them tell you *their* experiences with "the radio that works and keeps on working."

If you have noticed some of the higher radio prices, it may surprise you that this beautiful and beautifully performing little receiver can give you all you expect, at so modest a price. But if you'll just forget the prices and try the radio you will join the great army of believers.

Prices slightly higher west of the Rockies

ATWATER KENT MANUFACTURING COMPANY
4700 Wissahickon Ave. A. Atwater Kent, Pres. Philadelphia, Pa.

On the air—every Sunday night—Atwater Kent Radio Hour—listen in!



"RADIO'S TRUEST VOICE"

Atwater Kent Radio Speakers: Models E, E-2, E-3, same quality, different in size. Each $20.



MODEL 42 A. C. Crowned lid, panelled corners, ball feet. FULL-VISION Dial. Uses six A. C. tubes and one rectifying tube, with automatic line voltage control. For 110-120 volt, 50-60 cycle alternating current. Without tubes, $86



MODEL 44 A. C. Extra-powerful, extra-sensitive, extra-selective. Local-distance switch. FULL-VISION Dial. Uses seven A. C. tubes and one rectifying tube, with automatic line voltage control. For 110-120 volt, 50-60 cycle alternating current. Without tubes, $106

ATLAS

STORES: 345 S. Clark St., 3837 W. 26th St., 3143 Lincoln Ave., 2540 W. North Ave., 3232 Lawrence Ave., 4003 W. Madison St. STORES: 9127 Commercial Av., 6357 S. Halsted St., 926 E. 63d St., 11250 S. Michigan, 2620 Milwaukee Av.

MAIN STORE 532 SOUTH STATE STREET

Offers the 1929 Model 7-Tube All Electric ATWATER KENT

in this magnificent King James console with built-in magnetic speaker.



COMPLETE $129

Nothing Else to Buy

Price includes the 1929 model 7-tube all-electric ATWATER KENT in this beautiful console cabinet with built-in speaker, complete with tubes, aerial and free installation.



If you prefer a table model the same 1929 model ATWATER KENT may be had, less tubes, for.. $77

Free Home Demonstration

Phone Wabash 1043 for a free demonstration in your home. No obligation on your part whatever.

ATLAS

STORES: 345 S. Clark St., 3837 W. 26th St., 3143 Lincoln Ave., 2540 W. North Ave., 3232 Lawrence Ave., 4003 W. Madison St. STORES: 9127 Commercial Av., 6357 S. Halsted St., 926 E. 63d St., 11250 S. Michigan, 2620 Milwaukee Av.

MAIN STORE 532 SOUTH STATE STREET

A holiday remembrance

"I can never forget, nor would I if I could, the packages of ALLEN'S FOOT-EASE that were sent to us in France from the U. S. A. about Holiday time during the War.

While we were shaking in our shoes this healing, antiseptic powder for the feet, the remark frequently went 'round: 'It ain't the A. E. F. that's winnin' this war—it's the A. F. E.!'

Napoleon once said: 'A foot-sore army is an army half defeated.'

So now, as during the war, Allen's Foot-Ease makes a Satisfying, Soothing, Holiday Remembrance. At all Druggists—and a 2c stamp mails a package.

(Signed) BUDDY ENUF SAYD?

BEARS STRIVE TO EVEN SCORE WITH GREEN BAY TODAY

Packer Game May Mark End of Driscoll's Career

1928 Finale

BEARS.		GREEN BAY.
Feed	L.E.	Dilweg
Lyman	L.T.	Perry
Buehler	L.G.	Bowdoin
Fleckenstein	C.	Earpe
McMillen	R.G.	Jones
Murry	R.T.	Ashmore
Drews	R.E.	Nash
Sternaman	Q.B.	Dunn
Driscoll	L.H.	Lewellen
Senn	R.H.	Kotal
White	F.B.	Molenda



PADDY DRISCOLL

Green Bay, the team which taught Benny Friedman how to defeat the Bears and cost Chicago a professional football championship, comes back to Wrigley field this afternoon in the concluding game of the 1928 campaign.

If there were no other reasons than the 16 to 6 beating the Packers wrapped up and delivered to the Bears more than a month ago, that would be sufficient to arouse the Chicagoans. But there are other reasons. They date back in the long list of closely contested games between the rival clubs.

Today probably will be the last opportunity Chicago fans will have of seeing the present aggregation of Bears. In this classification, it is rumored, is Paddy Driscoll. Approaching his thirty-third year, and ending his thirteenth on the gridiron, Paddy is said to be ready to turn in his suit and take a seat in the grandstand. Driscoll has decided to drop out before he does slow up.

The kickoff has been moved up to 2 o'clock for today's game.

AMONG THE FOLKS IN HISTORY



K. C. BASKETBALL LEAGUE OFFERS 20 GAMES TODAY

De Soto and Columbus Top North Division.

A full schedule of 20 games will be played in the five divisions of the Knights of Columbus Basketball league this afternoon. In most of the sections first place will be at stake.

The north division offers one of the most attractive cards of the day for its home floor at the Broadway armory. De Soto and Columbus, ancient rivals, will clash in the headliner, with Marquette and Ravenswood meeting in another game that promises plenty of action.

First place in the west division will be the prize when Hildebrand, with three straight victories, meets Hennepin, present champion of the division. Damen, also unbeaten, collides with Tonti.

SOUTHWEST DIVISION.
[1814 South Ashland avenue.]
Ogden vs. Lafayette.
Washington vs. St. Augustine.
Sherman vs. Ketteler.
Oak Park vs. St. Francis.

WEST DIVISION.
[4711 West Madison street.]
Hildebrand vs. Hennepin.
Carroll vs. Barry.
Americus vs. Feehan.
Damen vs. Tonti.

CENTRAL DIVISION.
[St. Rita's gymnasium.]
St. James vs. Hughes.
Fort Dearborn vs. Madonna.
De La Salle vs. Leo XIII.
Quigley vs. Santa Maria.

NORTH DIVISION.
[Broadway armory.]
St. Cyr vs. O'Connor.
De Soto vs. Columbus.
Marquette vs. Ravenswood.
Brownson vs. O'Connell.

SOUTH DIVISION.
[Eighth Regiment armory.]
Dowling vs. Englewood.
Peres vs. La Rabida.
McHale vs. Loyola-Hyde Park.
Calumet vs. Aquinas.



GIFTS THAT MEN LIKE TO GET

THINGS a man would buy for himself if he were selecting his own Christmas gifts—stylish new things to wear—values that will win your admiration and 'his' too

You'll find them at both stores—Baskin, State Street, and Baskin, 63rd at Maryland—Gifts that combine practical utility with style and color distinction. A few items are listed here. There are hundreds more at both stores



Manhattan shirts—stylish correct new patterns
$2 to $12.50



Lined and unlined gloves—fine leathers
$2.50 to $10



Silk, lisle and wool hose solid color, clocks, patterns
75c to $5



Neckwear—exclusiye domestic and imported silks
$1 to $6



Muffler squares—imported and domestic silks
$2.50 to $7.50



Fine brocaded silk lounging robes
$14.85 to $100.

Satisfaction or money back is the guarantee that covers each Christmas gift you buy here

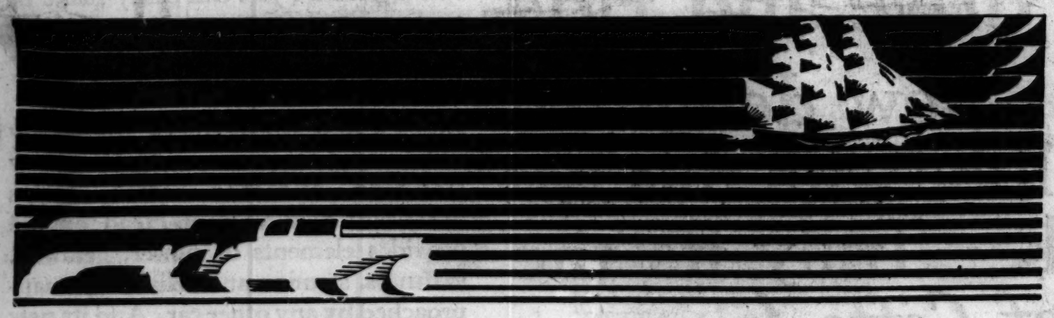
BASKIN

State Street just north of Adams

63rd Street at Maryland
Open evenings

So we're calling this Reo Flying Cloud The *Master*

He must have been a grand old sea-dog, the Master of the *Flying Cloud.* Can't you imagine him—taking the wheel himself, driving her under full sail down the Roaring Forties, thrilling (as who would not?) to the feel and mastery of the finest clipper ship that ever rode the seven seas?



And so we call this Reo *Flying Cloud The Master*. The name of the car and a name that suggests still something else. Get behind the wheel yourself. Feel the thrill when you let her out for speed. Watch her for pickup and brake action. Watch the way she handles. Note the way she hugs the road, paved or dirt, at thirty miles or sixty—the clip at which she'll take a hill. She's a *car*—as the other *Flying Cloud* was a *ship*. And there's a *Flying Cloud* waiting now for a Master to take her wheel.

REO

FLYING CLOUD THE *MASTER*

The Reo Flying Cloud The Master is priced from $1625 to $1995 • • Reo Motor Car Company, Lansing, Mich.

Logan Square Sales & Service
2529 Milwaukee Ave.
Albany 6050

BUTLER MOTORS, INC.

DISTRIBUTORS

Sales, 2251 Michigan Ave. Michigan 2000 Service, 25th and Indiana Ave.

Uptown Sales & Service
4824 Broadway
Longbeach 1200

NORTH SIDE
FINE-THOMAS MOTOR SALES 4140 Irving Park Blvd.
REO EVANSTON CO. 1101 N. Chicago Ave. Evanston, Ill.
M. J. SCHMIDT 3722 Southport Ave.

SOUTH SIDE
AUBURN PARK MOTOR SALES 7813 S. Halsted St.
BROUGH REO CO. 7440 Stony Island Ave.
LAVERY BROS. MOTOR SALES 6157 Cottage Grove Ave.
MARQUETTE PARK MOTOR SALES 8309 W. 63d St.

SOUTH SIDE CONTINUED
OPAS GARAGE & MOTOR SALES 8114 S. Racine Ave. 1706 S. Ashland Ave.
SCHOLL MOTOR SALES 10109 Indiana Ave.

WEST SIDE
HALSTED REO SALES 1714-16 S. Halsted St.
MILO STEELE MOTOR CO. 4836 W. Washington Blvd.
NIKOLAS GARAGE & SALES 2144-46 S. Western Ave.
HILLY MOTOR SALES 1022 Madison St. Oak Park, Ill.
A. W. WARNKE MOTOR SALES 4542-44 W. 22nd St.

TERRITORY
SHERIDAN ROAD GARAGE 19 S. Sheridan Rd. Waukegan, Ill.
GOSS MOTORS, INC. 64 S. La Salle St. Aurora, Ill.
REO BELVIDERE CO. Belvidere, Ill.
HENRY WEHMHOLTER Beecher, Ill.
PRONGER BROS. REO SALES 320 Western Ave. Blue Island, Ill.
REO MOTOR SALES Champaign, Ill.
McELHENEY AUTO CO. Clinton, Iowa
KUHLMAN & NAGEL Des Plaines, Ill.
THOM MOTOR SALES Elgin, Ill.
DEANER REO CO. Freeport, Ill.
KIRK BROS. GARAGE Gary, Ind.
REO SALES CO. Hammond, Ind.
JAMES A. BATES 15428 Park Ave. Harvey, Ill.
REO JOLIET SALES & SERVICE Joliet, Ill.
CENTRAL MOTOR SALES DeKalb, Ill.
ARTHUR E. GRAY Kankakee, Ill.
BURLINGTON MOTOR SALES 304 W. Burlington Ave. La Grange, Ill.
REO McHENRY SALES McHenry, Ill.
REO ROCKFORD AUTO CO. 713 W. State St. Rockford, Ill.
CANNON BALL MOTOR CO. Somonauk, Ill.
PEARSON REO SALES Sterling, Ill.
THE REO GARAGE Tonica, Ill.

NEWS
Wake Is Conducted by Woodruff. Help! Help!
So It Seems.
ng hour for the younger gen- such that I have concluded the land of the Midnight Sun. Berwyn Bill of Iowa.
Dumbbell Pomes.
e is not a bum. is not a singer. cannot be rung. au did ring her. F. P.
se Cracking.
tleggers use airplanes to of contraband, no wonder f spirits are high. Pat.
ember Way Back When:
mpany came on Sunday hey would be asked to stay e," and the favored offering lity was a can of store ?—John A. Feeney, Dav-

TLAS
STORES:
St. 9127 Commercial Av.
th St. 6357 S. Halsted St.
Ave. Ave. 926 E. 63d St.
Ave. 11250 S. Michigan
n St. 2620 Milwaukee Av
MAIN STORE
OUTH STATE STREET
Offers the 29 Model -Tube Electric
TWATER KENT
magnificent King James with built-in magnetic
COMPLETE
129
ing Else to Buy
includes the 1929 model all-electric ATWATER in this beautiful console with built-in speaker, com- ith tubes, aerial and free ion.
prefer a table model the 929 model AT- R KENT may less tubes, for.. $77
Free Home emonstration
e Wabash 1043 for a demonstration in your e. No obligation on your whatever.
TLAS
STORES:
Clark St. 9127 Commercial Av.
26th St. 6357 S. Halsted St.
Ave. North Ave. 926 E. 63d St.
Ave. 11250 S. Michigan
Madison St. 2620 Milwaukee Av.
MAIN STORE
SOUTH STATE STREET
holiday membrance
never forget, nor would I if , the packages of ALLEN'S -EASE that were sent to us ce from the U. S. A. about time during the War.
le we were shaking in our shoes aling, antiseptic powder for , the remark frequently went 'It ain't the A. E. F. that's this war—it's the A. F. E.f oleon once said: 'A foot-sore s an army half defeated.'
ow, as during the war, Allen's ase makes a Satisfying, Sootholiday Remembrance. At all sts—and a 2c stamp mails a
ed) BUDDY ENUF SAYD"

WATERFOWL HUNT SEASON ENDS IN ILLINOIS DEC. 31

Indiana Nimrods Have Until Jan. 15.

BY BOB BECKER.

The so-called "arctic" or last stage of duck hunting in Illinois, Michigan, Indiana, and Iowa is due this month. Late December shooting often means hunting on the ice with fur lined ear muffs, hot packs, and all the wool socks and clothing that a man can wear at one time. The season on waterfowl shooting in Illinois ends Dec. 31. The same closing date prevails in Wisconsin and Michigan. Indiana hunters may go after ducks and geese until Jan. 15.

Middle west hunters who want to crawl into an "igloo blind" and shoot mallards on the ice will find this sport going strong in the Illinois river bottoms right up to closing day. Last year, when the closing day was Jan. 15, thousands of birds were still active in southern Illinois and one could get a bag of birds during the last weeks, although low temperatures on New Year's day froze all the lakes and ponds so that hunters drove their cars across lakes and bayous.

In order to keep warm late in the season when below freezing and often near zero temperatures may prevail, the duck hunter has to work several tricks in fitting himself out with anti-freeze clothing. If hip boots are needed for the hunt, an extra large pair should be provided so that a fleece lined leather moccasin may be inserted inside of each boot. These should be large enough to take two pairs of woolen hose. With such a combination one usually can keep his feet warm on any kind of a day. If hip boots are not needed, a big combination felt and rubber knee overshoe or boot is recommended. We tried this type of footgear on Jan. 15 this year and found it was the best foot-warmer to be had.

THE INQUIRING REPORTER

Every Day He Asks Five Persons, Picked at Random, a Question.

The Tribune will pay $5 for each question accepted for the Inquiring Reporter to ask. Send name and address with your question to "Inquiring Reporter," Chicago Tribune. For today's question Hugh E. Rouse, Greenwood Inn, Evanston, Ill., was awarded $5.

The Question.

What Big Ten football player do you consider of most value to his team this season?

The Answers.



Emil Blumenthal, 2541 Ewing avenue, Evanston, manager—I would pick Holmer of Northwestern as the most valuable man to his team, though there are others just as good players as he. He was captain of the team, a great kicker, and a passer. I imagine he was the best ground gainer on the team. His combined qualities set him apart among players in the Big Ten.



Clarence Olsen, 1921 North Karlov avenue, salesman — I believe Holmer of the Purple was the most valuable man this year because of his unusual all around ability. Not only has he been valuable to his team as a triple threat back, but in other respects he is looked up to by the other members of the team. His leadership was an important factor in the success of the team.



W. A. Snow, 7 South Dearborn street, law clerk—Walter Holmer of Northwestern. He was the outstanding star of the Big Ten season. He was an able leader and had the coöperation of the entire team. He was captain, full back, a good kicker and passer. He probably gained more yardage than any other player in the Big Ten.



Walter Krieger, 209 West Jackson boulevard, insurance—Raskowski of Ohio deserves top notch credit for the good work he did. If he hadn't received injuries he would have been an all-American for the second straight year. I am from Ohio and I have watched his work. Next to Raskowski I would rank Walter Holmer of Northwestern, a mighty fine player.



Vincent Isla, Loyola university, medical student—Welch of Purdue certainly meant about as much to his team as any one player could. He was a triple threat back and the mainspring of Purdue's attack. His alertness on pass defense paved the way for several touchdowns. Without Welch the Boilermakers would have had tough sledding. Bennett of Indiana is another who can't be overlooked.

Sweeping Price Reductions

You can now buy any new Dodge Brothers Standard or Victory Six in our stock at a sweeping price reduction!

Every car is brand new and of the latest type—big, roomy, smart, with full factory equipment. Every one is a marvel in performance, a beauty in appearance.

At the original prices these cars were outstanding values. At the new, low prices they are nothing less than the bargain sensations of the year!

Be one of those to profit by this opportunity of a lifetime. Come in *today*.

STANDARD SIX

	New Price f. o. b. Detroit	Saving
DeLuxe Sedan . . .	$795	$175
Sedan	765	165

VICTORY SIX

	New Price f. o. b. Detroit	Saving
Four-Passenger Coupe	$945	$225
Sport Roadster . . .	995	250
Sedan	895	200
Roadster	795	200

Convenient terms even at these low prices!

DASHIELL MOTOR COMPANY

2542 South Michigan Avenue

5454 W. Madison St. 5725 Broadway 3430 N. Crawford Ave. 7406 S. Halsted St. 7722 Stony Island Ave. 2363 Milwaukee Ave. 6224 W. 22d St., Berwyn 3252 Milwaukee Ave.

Gerds Motor Sales, 7355 Exchange Ave.
Gunther Motor Sales, 3900 Elston Ave.
Thomas-Beckley Co., 1440 W. 63d St.
Wickhorst Motor Co., 3934 W. Harrison
Wesley Garage, 6701 Ogden, Berwyn
Carver Thompson Motor Co., 301 Madison St., Maywood
La Grange Motor Sales, La Grange, Ill.
La Grange Motor Sales, Hinsdale, Ill.
Melzer Auto Sales, Des Plaines, Ill.
Harvey Motor Sales, Harvey, Ill.
C. M. McDonald, Evanston, Ill.
Fiedler-Mohr Motor Co., Blue Island, Ill.
Douglas F. Hinton Garage, Brookfield, Ill.
Bindley Goetz Motor Co., Chicago Heights, Ill.
D. & M. Motor Sales, Lemont, Ill.
A. G. McPherson, Inc., Highland Park, Ill.
Bohling Auto Sales, Hammond, Ind.
Holstein Bros. Corp., Wheaton, Ill.
Dicke Motor Sales, Downers Grove, Ill.
Melzer Auto Sales, Park Ridge, Ill.
Werated Motor Co., Winnetka, Ill.
Baumhardt Bros., Morton Grove, Ill.
Bright Auto & Repair Co., Elmhurst, Ill.
Victorian Garage, Riverside, Ill.
Arlington Heights Motor Sales, Arlington Heights, Ill.
Crete Garage, Crete, Ill.

2522 S. Michigan Ave.—USED CAR DEPARTMENT—3252 Milwaukee Ave.

Truck Dept.—Wabash Ave. at 26th Street

The Gift



How their eyes will sparkle ... how their cheeks will glow as they drive and ride ..... how delighted they'll be with this *new* Buick -- Truly it's the *Gift of Gifts!*

Picture the joy—the surprise—the glad excitement in your home—when this new Buick appears at the door on Christmas morning—

—and bear in mind that there is no fleeting, impractical pleasure, but a gift that will contribute to the happiness of your family over a long period of time ... a gift that you can easily make by trading in your present car and buying on the liberal G. M. A. C. Time Payment Plan.

Buick's new Masterpiece Bodies by Fisher mark the new style—the new standard—of motor car beauty. Its wonderful new Valve-in-Head engine provides elements of power, getaway, swiftness, stamina and reliability unapproached by any other car. And its new adjustable front seat—full-width rear seat—Cantilever springs and Lovejoy Hydraulic shock absorbers—spell maximum motoring comfort!

Give your family this gift of gifts... Give a Buick... Arrange now for delivery at your door on Christmas morning!

The Silver Anniversary

Buick offers 18 luxurious body-types, ranging in price from $1195 to $2145, f.o.b. factory—each an unrivaled value—each a magnificent gift for the family

BUICK

WITH MASTERPIECE BODIES BY FISHER

Buick will be host at the General Motors Radio Party tomorrow evening, December 10th, over Station W-G-N—WLIB

Wholesale and Retail

BUICK MOTOR COMPANY

Factory Branch 21st and Calumet Ave.

SOUTH SIDE

South Chicago Auto Sales Co., 9012-16 Commercial Ave. 95th and Ewing at Avenue L
James Levy Motors Co., 2257 S. Michigan Ave.
Faget Buick Co., Western Ave. South at 65th St. Western Ave. South at 123rd St.
Jackson Park Buick Co., 7001-13 South Chicago Ave., 1 block west Cottage Grove Ave. 7134-36 Stony Island Ave. 6524-28 Cottage Grove Ave.
Roseland Buick Sales Co., 10952 S. Michigan Ave.

SOUTH SIDE (Cont.)

McFarland-Keenan Co., 7647-51 S. Halsted St. 64 E. Garfield Blvd. 1243 W. 63rd St.
Archer Buick Co., 4400 Archer Ave.
Buick Motor Co., 2031 Calumet Ave. 3900 South Park Way

WEST SIDE

West Side Buick Sales Co., 4666 Washington Blvd.
Chas. Lange & Bros. Co., Milwaukee Ave. at Logan Square 3848 W. North Ave.

WEST SIDE (Cont.)

James Levy Motors Co., Ogden Ave. at Monroe
Oak Park Buick Sales Co., Madison St. at Euclid Ave., Oak Park, Ill.
Cicero Buick Sales Co., 5312 W. 22nd St., Cicero, Ill.
Peckat Bros. Motor Sales Co., Roosevelt Rd. at 2nd Ave., Maywood, Ill. Lake St. at 13th Ave., Melrose Park, Ill.
Pippin & Wietz, Inc., 512 W. Burlington Ave. La Grange, Ill.

NORTH SIDE

Wm. Busse & Son, Park Ridge and Mount Prospect, Ill.
Heinz Motor Co., Niles Center, Ill.
North Shore Buick Co., Highland Park, Ill. 1030 Davis St., Evanston, Ill.
C. G. Wenban & Son, Waukegan, Ill. Lake Forest, Ill.
Broadway Buick Co., 5701 Broadway
Chas. Lange & Bros. Co., 3159 N. Clark St.
Northwest Buick Co., 3891 Lawrence Ave. 4422 N. Western Ave.

WHEN BETTER AUTOMOBILES ARE BUILT . . . BUICK WILL BUILD THEM

ANDERSON
N. U. FOO
TEAM NEX

29 Get Varsity
Annual Ba

Henry James And
last night was elect
1929 Northwestern u
team. The election
annual banquet giv
the alumni at the
Twenty-nine athletes
ed major letters for
work, participated in
Anderson, who wil
age next month, is
product, having play
pionship Lindblom H
of 1924 and 1925. R
recently was elected
University of Illin
Northwestern meets
other guard of thos
teams.

Record for Fre

Including the 29
there were 123 pur
sented at the dinner.
letters were given
"B" football team
by approximately 50
for yearling reward
with numeral sweat
of 1932.

One thousand Wil
attendance at the
Home" jamboree,
Northwestern univer
cago. Harry Well
Evanston, was elec
the club for 1929.

It was the larges
the athletic history
Freshmen sweaters
given to as many as
and talent displaye
squad of 120 occas
committee to bestow
more than six full te

Ten Tons o

Because of their
number, the frosh
the "ten tons of fr
Their aggregate wei
20,000 pounds.

Eighteen linemen
fielders were given
They are:

BACKS—Capt. Walter
George Levison, Will L
Bert Fox, all of Evans
Chicago; Henry Bruder,
Bergherm, Billings, Mo
derwood, Benton Harb
Haas, Fargo, N. D., and
hegon, Mich.

ENDS—Tom Verdell,
Oliphant, Wade Woodwo
all of Evanston; Don M
and Frank Baker, Cedar

TACKLES—John Ha
Harry Kent, Perry, Okl
Chicago Heights, and
cago.

GUARDS—Justin Dart,
ert Sinks, Jonesboro, I
Chenoa, Ill.; Rudy Pe
Henry Anderson, Chica
Brockton, Mass.

CENTERS—Milton Be
and Robert Clark, Detr

U

ANDERSON LEADS N. U. FOOTBALL TEAM NEXT FALL

29 Get Varsity Letters at Annual Banquet.

Henry James Anderson, a guard, last night was elected captain of the 1929 Northwestern university football team. The election was held at the annual banquet given the team by the alumni at the Hotel Sherman. Twenty-nine athletes who were awarded major letters for the past season's work, participated in the selection.

Anderson, who will be 21 years of age next month, is a Chicago prep product, having played on the championship Lindblom High school teams of 1924 and 1925. Russell Crane, who recently was elected captain of the University of Illinois team which Northwestern meets next fall, was the other guard of those two Lindblom teams.

Record for Frosh Awards.

Including the 29 varsity awards, there were 123 purple sweaters presented at the dinner. Twenty-one minor letters were given members of the "B" football team and 73 freshmen, by approximately 50 per cent a record for yearling rewards, were honored with numeral sweaters of the class of 1932.

One thousand Wildcat fans were in attendance at the annual "Harvest Home" jamboree, sponsored by the Northwestern university club of Chicago. Harry Wells, L. A. '13, of Evanston, was elected president of the club for 1929.

It was the largest presentation in the athletic history of the school. Freshmen sweaters rarely have been given to as many as 50, but the spirit and talent displayed by the record squad of 120 occasioned the faculty committee to bestow numerals upon more than six full teams of yearlings.

Ten Tons of Frosh.

Because of their great weight and number, the frosh became known as the "ten tons of freshmen gridders." Their aggregate weight is more than 20,000 pounds.

Eighteen linemen and eleven backfielders were given varsity letters. They are:

BACKS—Capt. Walter Holmer, Moline, Ill.; George Levison, Will Lewis, Lee Hanley and Bert Fox, all of Evanston; William Griffin, Chicago; Henry Bruder, Pekin, Ill.; Russell Bergherm, Billings, Mont.; Lowell W. Calderwood, Benton Harbor, Mich.; Johnny Hass, Fargo, N. D., and George Bojan, Muskegon, Mich.

ENDS—Tom Verdell, Chicago; Lawrence Oliphant, Wade Woodworth and Ted Egbert, all of Evanston; Don Massie, Galesburg, Ill.; and Frank Baker, Cedar Rapids, Ia.

TACKLES—John Hasen, Butte, Mont.; Harry Kent, Perry, Okla.; Nels Vandenberg, Chicago Heights, and Frank Sinkler, Chicago.

GUARDS—Justin Dart, Hinsdale, Ill.; Robert Sinks, Jonesboro, Ill.; Francis Sullivan, Chenoa, Ill.; Rudy Penza, Kenosha, Wis.; Henry Anderson, Chicago, and Joe Spadea, Brockton, Mass.

CENTERS—Milton Erickson, Moline, Ill., and Robert Clark, Detroit.

NOBODY'S BUSINESS By WESTBROOK PEGLER

NEW YORK, Dec. 8.—Literature is to hand announcing the establishment of academic courses in prize fighting and baseball.

Prof. James De Forrest, who prepared Jack Dempsey, Luis Angel Firpo and Harry Pearson, the illustrated Swede, for more or less noble inspirational works in the resined square, has established the John L. Sullivan Memorial College of Prize Fighting and Self-defense in New York City.

Profs. Johnny Bassler and Jess Orndorff, late catchers in the major leagues, send a prospectus from Los Angeles, announcing the opening of the National Baseball college there to teach the national game in a really serious way.

—

The enrollment in the baseball college will be limited to one hundred undergraduates, but it seems probable that if a really deserving student should present himself at the faculty office with the price of his tuition in hand, the regents might strain the rule slightly and enlarge the student body to 101. I cannot imagine Profs. Bassler and Orndorff denying the light of education to a young man with the price of admission in cash.

All undergraduates will be marked rigidly in all subjects of the curriculum, including conversation with the umpires and telegrams to the club owners during the holdout season which comes in March. The inclusion of these subjects in the course sets it above all previous attempts to prepare young men for the major leagues under what might be termed hothouse conditions.

I believe there have been several baseball colleges in which the technical subjects were well taught, but it always struck me that the graduates must be onesided and failed to progress in their calling because they had not been grounded in the arts of negotiating with the club owners or pleading with the official scorers for their hits.

These talents have been quite important in the advancement of the Messrs. Frank Frisch and Eddie Collins, for instance, among others.

The art of writing articles for the newspapers while actually engaged in hitting home runs or chasing fly balls in the field, which Mr. Babe Ruth has developed to a high degree, need not be stressed in the college course. In fact, I believe that in the entrance examinations all applicants should be required to write a running account of a world series game, a lecture to young boys on right living, and an anecdote about an old Negro in the bleachers down in Greenville, N. C., while asleep or be rejected as temperamentally unfit for baseball as a career.



Prof. James De Forest has established the John L. Sullivan Memorial College of Prizefighting.

I take it that, in a general way, the national college of baseball is to be the West Point of the baseball industry, turning out many added young alumni, fit for all the technical, artistic, and social duties of the baseball player. It will be a pleasure to hear the first graduate who presents himself to Uncle Wilbert Robinson of the Brooklyn club, with his dipolma in hand and the equivalent of the Phi Beta Kappa key, carved of pure bone, of course, dangling from his watch chain.

Mr. Robinson's ideas on some matters are slightly radical and it would be interesting to observe the conflict of opinion between the college taught ball player and Uncle Wilbert.

During the last world series, Uncle Wilbert was asked to suggest some means of preventing the loss of baseball games to the Yankees. "There is only one way," he said, "I would walk Ruth and Gehrig. Then I would walk Lazzeri and Meusel. In fact, I would walk everybody but the pitcher. I would make him hit and win his own game."

—

No mention is made of the recreational life which is planned for the students of the baseball college to divert their minds from the grind of baseball, but I take it that there will be a mathematics team and that students who are found deficient in the hook-slide, fielding bunts, or trapping the ball will be declared ineligible for participation in mathematics.

Prof. De Forrest informs me that one of the major subjects at the John L. Sullivan Memorial College of Prize Fighting and Self Defense will be the bandaging of the hands, a science in which he is a recognized expert. The professor is generally credited with having bandaged Jack Dempsey's hands for the Willard episode at Toledo, in which one swing to the face raised Mr. Willard's cheek to the size of a toy balloon and turned the complexion from its natural tint, which was about the color of an oyster or a batch of bread dough, to a blooming, iridescent purple.

"All my students will be given a very severe course in the bandaging of the hands," he states. "You cannot imagine how many fights are lost which could be won if the hands were correctly bandaged.

"Of course, the members of our faculty will give instructions in boxing, too, because you never can tell when you will have to fall back on boxing if your bandages slip. But I am a great believer in bandages. Let me bandage a heavyweight champion's hands and I do not care who writes the nation's songs."

[Copyright: 1928: By The Chicago Tribune.]

LAKE FOREST IS DENIED BERTH IN MIDWEST LEAGUE

Application for membership from Lake Forest college was rejected by the Midwest Intercollegiate Athletic conference in its annual meeting here yesterday. Lake Forest had filed application on the strength of the rumored withdrawal of Hamline, but the latter remained within the fold although scheduling only one football game with a conference member. This was with Carleton at Northfield, Minn., Oct. 12.

Carleton was awarded the track and field meet for May 31. The athletic directors also decided to add a cross country run to the list of annual events but the date and place was left open to the judgment of a committee composed of P. W. Boutwell of Beloit, Morey Eby of Coe, and L. R. Jackson of Knox.

Ban Johnson Falls Down Stairs, Fractures Ribs

Spencer, Ind., Dec. 8.—[Special.]—Ban Johnson, former president of the American league, now a resident of Spencer, fell down a short flight of steps today and fractured several ribs. Mr. Johnson, who is in much better health than he was early this fall, arrived home Friday from Chicago, where he had gone direct from Mexico.

Pullman Meets Hammond Eleven Today for Title

The midwest heavyweight football championship will be decided today when the Pullman Panthers and the Hammond team will meet at Corliss field, 103d street and Cottage Grove avenue, at 2:15 p. m. Hammond has been strengthened by the addition of Rose and Kreaky of the University of Wisconsin eleven.

FORESTER CAGE TEAMS PLAY FOR 1ST PLACE TODAY

With virtually all of the seven undefeated teams in the Catholic Order of Foresters' Basketball league paired with strong opponents, this afternoon's round of games should provide fans with plenty of action.

St. Gabriel, St. Sabina and Carmelite have clean slates in the south division; Lawndale and Western Reserve in the west section, and Hofbauer and St. Monica in the north division. The schedule:

SOUTH DIVISION.
[St. Augustine gym, 50th and Bishop.]
St. Gabriel vs. Englewood.
St. Sabina vs. Visitation.
Carmelite vs. St. Edwards.
Tom Moore vs. St. Cecelia.
St. Elizabeth, bye.

WEST DIVISION.
[St. Jarlath gym, Jackson and Hermitage.]
Lawndale vs. Holy Family.
St. Aloysius vs. Holy Ghost.
Western Reserve vs. W. S. As'd Courts.

NORTH DIVISION.
[De Paul, Sheffield and Webster.]
Hofbauer vs. St. Leopold.
Queen of Angels vs. De Soto.
St. Monica vs. St. Gregory.

La Grange, Calumet Fives Divide Double Header

La Grange and Calumet High schools divided two basketball games at La Grange last night. Led by Azzarallo, who scored seven points, the home heavies won, 21 to 16. Mose, with eight points, paved the way for Calumet's lightweight victory, 21 to 16.

BRAVES TRADE OUTFIELDERS.

Boston, Mass., Dec. 8.—[U. P.]—Outfielder Ed Brown has been traded to the Toledo club for Shortstop Glen Messmer, the Boston Braves announced today.

In 10 WAYS—Pines *Automatic* Winterfront

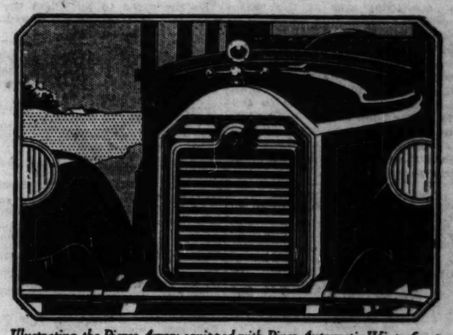
Will Pay for Itself on Your Car Over and Over Again

1 It will break you of the costly, dangerous "choke" habit.
2 It cuts the "warming-up" period to seconds.
3 It prevents excessive crankcase dilution.
4 It prevents premature cylinder wear.
5 It saves gasoline.
6 It keeps your motor always at the correct temperature.
7 It prevents corrosion and condensation.
8 It reduces carbon.
9 It keeps the car warm inside.
10 It's Automatic.

THERE is no guesswork, no relying on your memory for Winterfront protection. It always works — positively and dependably — with scientific accuracy. It's the only automatic radiator shutter on the market. Thermostats are guaranteed. Ask for it by name.

Automatic Motor Protection on These Cars Dictates Automatic Motor Protection for Your Car

CHRYSLER 75 *and* 80 HUPMOBILE 8
DODGE SENIOR SIX CADILLAC
LA SALLE LINCOLN
PIERCE-ARROW



Illustrating the Pierce-Arrow equipped with Pines Automatic Winterfront

PINES WINTERFRONT—*It's Automatic*

Distributor: GABRIEL SNUBBER CO., Sales and Service, 2636 Indiana Ave., Chicago. Tel. Calumet 0015—Edw. A. Blumenthal, Prop.

AUTHORIZED SALES AND SERVICE STATIONS

CHICAGO
2819 Lincoln Ave.
5522 Broadway
4836 N. Linder Ave.
10546 S. Michigan Ave.
5846 S. May St.
2835 N. Kedzie Ave.
2909 Lawrence Ave.
113 N. Crawford Ave.
2935 W. 59th St.
1539 N. Ashland Ave.
6719 South Chicago Ave.
1818 W. 103d St.

ILLINOIS
Antioch—Main Garage
Aurora—H. H. Wood
Chicago Heights—C. A. Bouvenkotz
Cicero—Gabriel Snubber Sales & Service Co.
De Kalb—Service Garage
Downers Grove—Sutter's Service Sta.
Elgin—Arthur Battery & Electric Co.
Evanston—Ford. Plate
Geneva—Geneva Garage
Harvey—Otto's Motor Sales
Highland Park—Automotive Repair Service
Joliet—E. R. Seagnelli Auto Sup. Co.
Kankakee—E. A. La Beau
Lake Forest—Stanley F. Kiddle
La Salle—Travis-Smith Co.
Libertyville—Libertyville Garage
McHenry—G. A. Silliing Garage
Morris—Clare Doss
Oak Park—Auto Equipment Co.
Ottawa—Norem & Wideman Corp.
Park Ridge—Burkitt's Service Station
Streator—Patterson Battery & Electric Service
Waukegan—Waukegan Auto Parts
Wheaton—The Binder Battery Station
Zion—Zion Ind. & Industries

INDIANA
Crown Point—Fred A. Hack
Gary—Savage Auto Supply Co.
Hammond—Hammond Auto Spring & Snubber Works
Valparaiso—Lincoln High. Garage Co.

ALSO SOLD BY
Chicago Auto Supply House
Grimm, Hanson & Treland, Inc.
Sheridan Auto Supply Co.
Universal Automotive Supply Co.

The motor truck sensation of the year . . .

DIAMOND T

Unveiled Tomorrow—The Handsomest Trucks in America

Special advance showing—Tomorrow and all this week—Diamond T Show Rooms, 933-941 W. Washington Blvd.

REVEALED to the public TOMORROW—for the first time—even before the New York Automobile Show—the *new* complete line of bevel drive Diamond T trucks.

You are invited. Come—inspect the smartest motor trucks ever built—Diamond T, Chicago's most popular trucks that are ready to GO and look the part. See them at this special advance showing.

SIXES every one! Four great trucks, capacities 1, 1½, 2, and 2½ tons—built to snap through traffic holes, to deliver advertised performance with full load and "look like a million dollars." This new bevel drive line of Diamond T trucks is the most spectacular motor truck event of the year. Don't miss it.

Diamond T Strength, Stamina, Beauty

Every detail of these new trucks reflects Diamond T's 24 years of automotive experience—Diamond T's dogged determination to LEAD, to build in greater performance, more rugged stamina and richer appearance than motor trucks have ever had before.

Lacquered steel-sheathed bodies that gleam with rich colors like custom coach work—smart modern lines—passenger car comfort that makes drivers prefer them—performance that does every job RIGHT and right away—safety features of 4-wheel brakes, convenient controls, complete equipment.

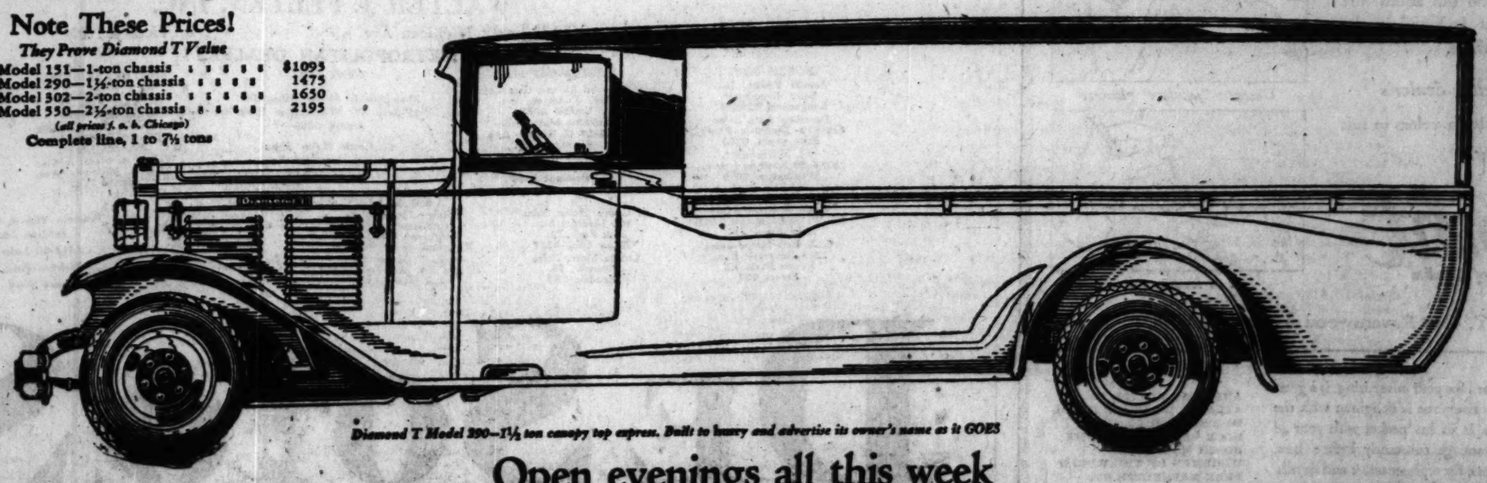
For years Diamond T has dominated the Chicago market—has outsold all other heavy duty motor trucks. These trucks show you why at a glance.

DIAMOND T MOTOR CAR COMPANY
Chicago Branch and Sales Room
933 to 941 West Washington Blvd. HAYmarket 3410

Note These Prices!
They Prove Diamond T Value

Diamond T Model 151—1-ton chassis	$1095
Diamond T Model 290—1½-ton chassis	1475
Diamond T Model 302—2-ton chassis	1650
Diamond T Model 550—2½-ton chassis	2195

(all prices f. o. b. Chicago)
Complete line, 1 to 7½ tons



Diamond T Model 290—1½ ton canopy top express. Built to hurry and advertise its owner's name as it GOES

Open evenings all this week

CROSSCO RACES TO STAKE VICTORY AT NEW ORLEANS

Triumphs Over Solace in Baton Rouge Handicap.

DAILY RACING FORM SELECTIONS
CONSENSUS.

TIA JUANA.
1—Qurieda, Waikiki, Mordear.
2—Ponimoi, Sea Fairy, Quick Asset.
3—POLITA, Kit Carson, Shasta Rose.
4—Just Beau, Cloud Accelerator, Trapnet.
5—Alexander Pantages, Proctor Hug, Indian Love Call.
6—Black Spot, Cameo, Jeb.
7—Hit the Deck, Graceful, Conversation.
8—Conciliation, Privately, Nose Dive.

New Orleans, La., Dec. 8.—[Special.]—The Wild Rose farm stable's Crossco, a Chicago mare, won the Baton Rouge handicap at Jefferson park here today. She came here fresh from an impressive victory over the mile and a sixteenth route at Bowie.

The race today was at the same distance and Crossco won easily by a length and a half over Solace from the Seagram stable. Galahad, the favorite, was third.

Crossco's victory was well earned, for she covered more ground than Solace and Galahad. Coming to the outside on the bend Jockey McCrossen had to keep the mare wide all the way around the turn and down the stretch, but she was going away from the others at the end.

JEFFERSON PARK RESULTS:

FIRST RACE—Purse $1,000, claiming, all ages, 6 furlongs:
Tetra Glass, 112 [McG'nis] 6.60 3.20 2.80
Dumpy, 117 [McCoy] ... 3.40 3.00
Rainstorm, 110 [Jones] ... 2.80
Time, 1:13 4-5. Downcast, Dr. Fred, Well Turned, Jean Navelle and Oceanid ran.

SECOND RACE—Purse $1,000, handicap, all ages, 6 furlongs:
Hot Time, 114 [McCoy] 3.80 2.40 2.20
Fairy Jane, 106 [Depreme] 4.00 3.40
Golden Trail, 98 [Sh'peh're] 2.80
Time, 1:12 4-5. Miserologist and Genuina ran.

THIRD RACE—Purse $1,000, 2 year olds, 5½ furlongs:
Grand Prince, 106 [Shr're] 13.20 3.60 3.00
Minotaur, 113 [Watson] .. 4.00 2.60
Little Gyp, 110 [Jones] .. 2.20
Time, 1:06 4-5. Sweepsora, Prince Bozo, Beechwood, and Let Alone ran.

FOURTH RACE—Purse $1,500, handicap, all ages, 1¼ miles:
*Crossco, 104 [McCrossen] .. 3.40 4.20 3.40
Solace, 114 [Pichon] ... 4.60 2.80
Galahad, 117 [Shropshire] ... 2.20
Time, 1:45 2-5. *Macedon, Hypnotism, Comstt, and J. Fred A. ran. * Wild Rose Farms entry.

FIFTH RACE—Purse $1,000, claiming, 3 year olds and up, 1 1-16 miles:
Marlboro, 110 [Carens] .. 3.60 3.00 2.60
Anaconda, 106 [Coates] ... 7.40 3.80
Holly Toity, 106 [McGin's] ... 3.00
Time, 1:44 3-5. Geo. De Mar, Easy Money and Polvo ran.

SIXTH RACE—Purse $1,000, claiming, 3 year olds and up, 1¼ miles:
Mary B., 104 [Shropshire] 6.40 3.80 2.60
Fire Chief, 107 [McGinnis] 5.20 3.40
Russell Gardner, 105 [Hartbert] ... 2.60
Time, 2:08. Battleshot, Jim Bancla, Betty Smith, and Pretwell ran.

SEVENTH RACE—Purse $1,000, claiming, 3 year olds and up, 1¼ miles:
By Gosh, 101 [Watson] ... 14.60 8.20 4.00
Rock Candy, 101 [Sh'shire] 5.00 2.80
Helen E., 99 [Jones] ... 2.40
Time, 2:06 3-5. Sunny Dividend, Sonny Golden, Paddy, Wrack Bar, and Ticker ran.

Reigh Count Adopts Roman Idea Abroad; Spurns Clock

BY FRENCH LANE.

Trainer B. S. Michell, who has taken Reigh Count, American turf champion, to England to try for the Ascot cup and a half dozen other English turf classics, is not going to violate the traditions of the English turf and train his horse by the split second stop watch.

But he will not be at any disadvantage at that, because in Larry Mills he has an exercise boy what is a veritable split second timepiece himself.

This ability of Larry's was demonstrated during Reigh Count's training for the last Kentucky Derby, Saratoga Gold Cup, Lawrence Realization stakes, and other famous races the colt won. Trainer Michell could tell Mills to work Reigh Count at a certain clip and the order would be carried out to the second.

Michell could tell Mills to work Reigh Count a mile in 1:43 or six furlongs in 1:15 and the stop watch proved that Mills would come within fractions of a second of the mark every time he tossed a leg over the big red son of Sunreigh-Countessa.

It is this uncanny skill of knowing exactly how fast a horse is running at every fractional mile post that has caused Mills to be regarded as the best exercise boy in America. Many trainers have said he would make a great jockey. But Mills, a lad of 19, from Louisville, Ky., evidently did not care for such a vocation.

He preferred to be called the best exercise boy to becoming a jockey of more or less fame. And it was because he generally was regarded as the most efficient exercise boy that he was taken to England as an important cog in the preparation for America's invasion of the English turf.

Despite the irregular tracks over which the horses run and train in England, Trainer Michell declares he will not need a watch to know how fast Reigh Count is running.

"If I can't judge the pace Larry can, so we don't have to give any thought to the stop watch when all the horses we race against are trained without the use of one," Michell declared before leaving for the trip abroad.

"We'll know when Reigh Count is ready and can guess just as well the day before the race on about what Reigh Count's time will be over the Ascot course as we might had we been holding the watch on him throughout his training work."

Other American trainers have been able to get their horses into winning condition in England without the use of the watch, and no doubt Michell will be able to do the same thing. But the English trainers who have come to America and attempted to use the English no time trial system of training have been failures.

This is due to the fact that in America all race tracks are constructed along similar lines. In England no two are alike, nor of the same distance or construction.

News from the Race Tracks

TIA JUANA RESULTS.

FIRST RACE—Purse $600, claiming, 4 year olds and up, 5½ furlongs:
Adolphus, 104 [Lyon] ... 6.00 2.40 2.20
Burr Winslow, 107 [Wood] 2.40 2.20
Bonga Lizzie, 102 [Comingor] ... 5.80
Time, 1:10 4-5. Barrage, Square Jack, Mr. Pat, Jolly Boy, and Sarre M. ran.

SECOND RACE—Purse $600, claiming, 4 year olds and up, 5½ furlongs:
Trinket, 105 [Louman] .. 68.80 15.80 4.00
Mar Elmer, 107 [Hoover] .. 4.00 2.60
Gum Boots, 105 [Lapin] .. 3.20
Time, 1:10. Common, Denominator, La Cornelia, Saw Day, Big Heart, Tennessee, Kitty B., Biz Wiz, and Muriel H. ran.

THIRD RACE—Purse $600, claiming, 4 year olds and up, 5½ furlongs:
Viking, 100 [Privett] ... 18.20 12.20 3.00
Shasta Graner, 104 [Bridgeman] ... 6.00 2.50
T[m]e Exposure, 120 [Sherr] ... 2.20
Time, 1:07 4-5. Huquince, Miss Emmert, Elmirsol, Heather Honey, Weathervane, Hominy, and Ben ran.

FOURTH RACE—Purse $600, claiming, 2 year olds, 5½ furlongs:
Bowcroft, 100 [Leis'man] 7.20 4.40 3.40
Woodface, 102 [Tiner] ... 7.40 5.00
Omarsan, 102 [Tremble] ... 5.80
Time, 1:08. Dilemna, Shasta Cherry, Critial, The Squire, Money Worth, Consent, Miss Sourire, Kookuk, and Gabby Girl ran.

FIFTH RACE—Purse $600, claiming, 3 year olds and up, 6 furlongs:
Tanaran, 100 [Kern] ... 6.40 3.40 2.20
Bryn Dear, 103 [Douzias] .. 4.60 3.80
Herdsman, 108 [Stevens] ... 3.00
Time, 1:48 4-5. Firth of Tay, Abul Faih, and Elmer H. ran.

SIXTH RACE—Purse $1,000, claiming, all ages, handicap, 6 furlongs:
Waimana, 110 [Stevens] ... 7.20 4.00 2.60
Deco Thourth, 118 [B'ret'l] .. 4.00 2.60
Orestes II., 114 [Mann] ... 3.00
Time, 1:13 2-5. House Girl, Pandy, Bill Seth, Alabama Bound, and Milleon ran.

SEVENTH RACE—Purse $700 claiming, 3 year olds, 6 furlongs:
F. G. Menke, 103 [B'ret'l] 8.20 4.00 2.60
Berosus, 108 [Mann] ... 8.20 8.80
Glint O'Gold, 107 [Ing'one] ... 5.60
Time, 1:13 3-5. Cuevas, Little Broom, Col. Fallon, Celtini Glaechfale, Rolling Star, Paire, Bonnie Marguerite, and Pluto ran.

EIGHTH RACE—Purse $700 claiming, 3 year olds and up, 1 1-16 miles:
Gold School, 104 [D'risa] 10.00 4.40 4.20
Maryland., 100 [Woolf] ... 14.20 8.20
Shasta Bally, 103 [C'rlain] ... 12.80
Time, 1:48 4-5. Little Man, Alma, Rural Gossip, My Destiny, and Catesby ran.

TIA JUANA ENTRIES.

FIRST RACE—Purse $600, claiming, 3 year old and up, 6 furlongs—*Eighteen Sixty, 100; Ollie E., 102; *Viking, 102; *Coffield, 108; Shasta Ku Klux, 113; Huquince, 107; Shasta Monk, 106; Merry Maid, 107; Gloom Girl, 113; *Mordear, 103; Agnate, 113; *Waikiki, 105; Quericda, 103; Milton, 110; Golden Jo, 102; *Valley Joe, 102; El Mirasol, 107; *Fools Cap, 108.

SECOND RACE—Purse $700, claiming, 3 year olds and up, mile and 70 yards—*Jane Dierks, 103; *Chick Belle, 110; Alice Lorraine, 103; *Revelion, 103; *Sea Fairy, 107; *Elmer H., 103; *Kid O'Kildare, 110; *Pont Moi, 112; C. B. Hadley, 100; Quoin, 103; What, 105; *Ye Jubi, 103; Sahrah, 108; Quick Asset, 110; Sapodilla, 107.

THIRD RACE—Purse $700, claiming, 3 year olds and up, 5½ furlongs—Shift, 109; *Polita, 108; Kop The Coin, 104; *Maghery, 104; Shasta Rose, 113; Realist, 109; *Kit Carson, 108; *Santa Sweep, 104.

FOURTH RACE—Purse $700, claiming, 2 year olds and up, mile and a furlong—Try Again, 105; *Trapnet, 106; *Cloud Accelerator, 103; Engadine, 105; Horace, 103; *Clapper, 108; *Just Beau, 103; Wrackhorse, 108; *Mib McGee, 100.

FIFTH RACE—Purse $1,000, claiming, handicap, all ages, 6 furlongs—*Pat, 94; *Flagstaff, 114; Bob Rogers, 100; Proctor Hug, 107; †Indian Love Call, 112; Alexander Pantages, 118; Witchmount, 103; †Northway stable entry.

SIXTH RACE—Purse $1,000, handicap, 3 year olds and up, 1 1-16 miles—*Mi Companero, 96; *Jeb, 106; †Cameo, 114; Isotasy, 102; †Bill Sea, 101; Shasta Nut, 103; *†Black Spot, 106, †Lebeau entry; †Creech entry.

SEVENTH RACE—Purse $800, 2 year olds, 5½ furlongs—Face Cream, 97; *Baptiste, 109; Conversation, 113; Hit the Deck, 108; *Crofton, 109; Bettie A., 106; *Hand Maiden, 97; Grita, 110; *Graceful, 109; Taddy Wawa, 110; Susan Rinehart, 102; *Andromeda, 112.

EIGHTH RACE—Purse $800, 3 year olds and up, clubhouse course—Topay S., 108; *Blackhawk, 103; *Rose Dive, 100; *Determan, 103; *Jean Wengel, 97; *Sanabar, 106; *Privately, 110; *Conciliation, 106; *Shampoo, 110; *Thistle Glad, 107; *Apprentice allowance claimed; weather clear; track fast.

NINE PENN SWIM MEETS.

Penn swimmers will engage in nine dual meets this winter.

DEVITO SWAMPS BILL BRENNAN IN BOWLING MATCH

Dominick Devito piled up enough pins last night at the Randolph alleys to take the last 6 games of a 7 game Chicago All Stars Individual league bowling match with Bill Brennan. Devito knocked over 1,517 pins to Brennan'S 1,278. Devito's high game was 266.

This afternoon, at 3:30, Krems and Carlson will clash and in the night match, at 8:30, Fliger and Schanz will stage a battle.

When Sam Murray of the Commodore Barry team rolled a perfect game in St. Louis it was the first 300 score in the history of Midwest tournament play.

The Heck's Aemes are going strong in the North End Traveling league and are gradually overtaking the Oh Henrys, who are out in front by five games.

The Green Rivers of the Harding league have crashed through the maples at a merry clip. Billy Goldhammer has been flashing great form in the season's play and much credit for the team's success is due to his fine work.

In the Illinois Steel Company league Koester of the 27th Place Drafting Room team has the highest game score of 268. The Alloy Bar Mill team leads the league with 26 wins and 7 defeats, while right behind them come the No. 1 Open Hearth quintet with 25 won and 6 lost. L. Petrie has an individual average of 189 5-27.

ROSS ON MIDLAND CARD.

Johnny Ross, Central A. A. U. middleweight champion, will meet Ed Wills of Alabama in one of the main events of the boxing show at the Midland club Tuesday evening. The affair is announced as a "triple windup," with Harry Duffield and Johnny Panek, both of Chicago, and Johnny Meis of Gary and Dick Holly of Texas meeting in the other attractions.

NOTES OF CHICAGO BOWLERS

In the Walgreen league of ten fiveman teams, all composed of employés of that company, the Silvertones are on top, due mostly to the bowling of Scults and Backow. The Peau Doux team has reached second place through the fine form shown by Erickson and J. Freting. Branton of the Pyrolacs holds an individual average of 185, which is the league's best.

The South Parks of the White City Major league dropped with the temperature last week and went from first to fifth place in a hurry. The Green River team of the same league let their Santa Claus inclinations get a little ahead of the calendar and gave three games to the James M. Whalens to send that team back into the league leadership.

It was the Lauerman quintet that took three games from the South Parks and the 655 score helped turn the trick.

On the Chicago Athletic association alleys Attorney Thomas Slusser bowled a 200 game without a double. On Thursday Byron C. Howes took time off from his insurance long enough to bowl a 267 game. But he had plenty of doubles.

That clatter of falling pins heard up at the Samuelson Arcade alleys was Phillip O'Keefe and his partner Herbe Freitag crashing through the maples toward a $50 prize going to the winner of their match with Jim Brown and Joe Wilman. O'Keefe led the way with a 701 series. The final score was 1,823 to 1,360.

H. F. Walliser's game gets better with age. His 650 three game score the other day came in his 73d year.

Dr. Frank Brawley knocked over enough duck pins at the C. A. A. last Thursday to give him a 198 score. L. W. Pardridge's duck pin score was 186.

Dr. Sam Plummer is leading in the race for the W. S. Hay trophy at the C. A. A. with Almer Coe, Dr. E. K. Findlay, third and second respectively, and Dr. John Cavanaugh. Dr. W. Wilder and A. W. Jerrems running close to the leaders.

The leading Mississippi Valley Express quintet won two games from the sixth place Oriental Limited, despite Lange's 639 score in the C., B. & Q. league series. The B division leaders, the Night Hawks, won 2 from the St. Louis Limited team.

CHICAGO NORMAL BEATEN, 36 TO 31, BY LAKE FOREST

Lake Forest college opened the basketball season with a 36 to 31 victory over Chicago Normal at Lake Forest last night. Ferzacca led the attack for the winners. The winners held a 16 to 14 advantage at the half.

LAKE FOREST (36)	B	F	P	CHICAGO NOR. (31)	B	F	P
Pratt,rf	2	1	3	Farber,rf	4	4	0
Ferzacca,lf	8	3	3	Barder,rf	0	2	2
Ashton,c	0	1	2	O'Neill,c	0	0	0
Roskie,rg	0	1	1	Kupcinet,rg	0	0	0
Mackles,lg	1	0	3	Egan,lg	3	0	1
Stang,rg	4	0	1	Bangert,lf	4	2	1
Enos,lg	0	0	1	O'Farrell,rg	0	1	2
Kuns,rf	0	0	1				
	15	6	15		11	9	8

COLLEGE SOCCER.

Navy, 6; Lafayette, 0.

Cards Release Maranville and Harper to Braves

St. Louis, Mo., Dec. 8.—[U.P.]—Walter "Rabbit" Maranville, veteran shortstop of the St. Louis Cardinals, and George Harper, outfielder obtained last season from the Giants, have been released to the Boston Braves, the Cardinal office announced today.

Secretary Clarence Lloyd of the Cardinals made the announcement of a telegram from Vice President Branch Rickey, who gave no further details.

Maranville's passing has been forecast for months with the acquisition of younger infield material, while Harper's release helps clear the outfield for Billy Southworth to become the National league's only player-manager.

Of Special Interest to SHOPPERS and HOLIDAY VISITORS



These low one day round trip excursion fares to Chicago are a special convenience to shoppers, theatre goers and others at this holiday season.

NORTH WESTERN — *Clean, roomy, well lighted coaches, seats for everybody, ample space for packages and fast and convenient schedules make North Western suburban service the best into Chicago.*

To Chicago and return from	Round Trip Fare
Arlington Heights	$ .85
Austin and Austin Ave.	.50
Avondale	.55
Barrington	1.30
Batavia	1.60
Bellwood	.60
Braeside	.85
Central St. (Evanston)	.60
Crystal Lake	2.00
Cuyler	.25
Des Plaines	.70
Dewon Ave.	.45
Edison Park	.55
Elmhurst	.65
East and West Elgin	1.60
Evanston (Main, Dempster and Davis St.)	.50
Fort Sheridan	1.00
Glencoe	.80
Glen Ellyn	1.60
Glen Oak	.90
Geneva	1.45
Gladstone Park	.40
Great Lakes	1.30
Highland Park	1.00
Highwood	1.00
Hubbard Woods	.75
Hunting Avenue	.30
Indian Hill	.85
Irving Park	.30
Jefferson Park	.35
Kenmore	.35

To Chicago and return from	Round Trip Fare
Kenilworth	$ .85
Lake Forest	1.10
Lake Bluff	1.35
Lathrop Ave.	.50
Lombard	.45
Maplewood	.35
Mayfair	.30
Maywood	.50
Melrose Park	.50
Mt. Prospect	.50
North Chicago	1.35
Norwood Park	.35
Oak Park	.50
Park View	.35
Park Ridge	.50
Palatine	.70
Ravinia	1.35
River Forest	.50
Rogers Park	.35
Ridgeland	.50
St. Charles	1.35
Sauganash	.35
Sammerdale	.35
Villa Park	.50
Waukegan	1.35
West Chicago	1.35
Wheaton	1.35
Winfield	1.10
Winnetka	.35
Wilmette	.35
Wilson Ave.	.35
Zion	1.35

Half these fares for children. Tickets good returning on date of sale.

Rapid motor bus service operates between Madison Street Terminal and the Loop shopping districts.

For detailed information and tickets apply to your local Chicago & North Western Ticket Agent

CHICAGO & NORTH WESTERN RAILWAY
The Best of Everything in the Best of the West

SUBSCRIBE FOR THE CHICAGO TRIBUNE

The Pride of Big Business



The SIMPLE Autopoint that wins everyone who writes with it



Remove the tip, not the cap



Unscrew "jamless" plunger



Put in lead and write

SIMPLICITY is the keynote of Autopoint's success. Its simple, classic lines attract the eye. Its simple, sturdy mechanism means constant service.

Its light weight, perfectly balanced barrel, mean simplified writing.

The choice of Big Business, who can afford the finest the world offers, Autopoint is found in the pockets of leading executives everywhere.

See Autopoint today at better dealer's

In a wide range of styles and models, in colors to suit any fancy. Priced from 50c to $4.00.

Autopoint
The "Better Pencil" Made of Bakelite

AUTOPOINT COMPANY, 4619 Ravenswood Avenue, Chicago, Illinois

Autopoint Pencils to Build Your Business

Autopoint, used for your advertising, is a great result-getter. Everyone is delighted with the pencil—keeps it in his pocket with your ad and selling message constantly before him. Write or phone for representative and details.

A Few Big Users
AMERICAN BOTTLE CO.
ATLANTA BILTMORE HOTEL
MURPHY BED CO.
BLUE VALLEY CREAMERY
BOSCH MAGNETOS
WOODMEN OF THE WORLD
PERE MARQUETTE RY.
WILSON & CO., PACKERS

Deserving of its record-breaking success . . . .

DeSoto
Multum pro parvo

Faeton, $845; Roadster Espanol, $845; Sedan Coche, $845; Cupe Business, $845; Sedan, $885; Cupe de Lujo, $885; Sedan de Lujo, $955. All prices at factory.

Value speaks more plainly and unmistakably in today's motor car market than it has ever spoken in the past.

There you can lay your finger directly on the main reason for the unprecedented, swift advance of the Chrysler-built De Soto Six to its present heights of popularity.

Entirely aside from the fact of its Chrysler origin, and on its own individual merits, the De Soto Six deserves every iota of the widespread preference which an eager public is conferring upon it.

WALTER J. FELTEN, INC.
2430-32 South Michigan Ave. Victory 7700

METROPOLITAN DEALERS

NORTH SIDE
Arnold Towne, Inc.
5450 Broadway
Longbeach 5286-87

Diversey Auto Sales
810-812 Diversey Pkwy.
Bittersweet 6280

M. J. Schmidt
3718-20 Southport Ave.
Wellington 0060

NORTHWEST SIDE
Imperial Motors Company
3801 Fullerton Ave.
Capitol 3383

Jankaitis Motor Sales
2718-20 N. Cicero Ave.
Albany 2835

Domes Auto Sales
4328 W. Grand Ave.
Belmont 5500

WEST SIDE
Ryan-Shields Motor Sales, Inc.
4608-10 W. Washington Blvd.
Austin 3000

G. Goode Motor Sales
1405 S. Crawford Ave.
Crawford 2414

SOUTHEAST SIDE
D. & E. Motors
57 East 55th St.
Wentworth 1686

Dorchester Motor Sales
1373-81 E. 67th St.
Midway 1211

Walter A. Mack & Co.
10432 S. Michigan Ave.
Pullman 7757

SOUTHWEST SIDE
D. & E. Motors
7713 S. Halsted St.
Triangle 1636

South Town Motors
6218 S. Ashland Ave.
Hemlock 2342

Marquette Park Motor Sales
2300 W. 63rd St.
Republic 9300

TERRITORIAL DEALERS

Graham Motor Sales
38 W. Washington Circle
Lake Forest, Ill.

C. J. Eck Motor Sales
7241 Roosevelt Road
Forest Park, Ill.
Forest 707

G. Goode Motor Sales
808 Madison St.
Oak Park, Ill.
Village 6326-6327

Luthin Motor Sales
Hinsdale, Ill.
Hinsdale 680

Haak's Motor Sales
612 Laurel Ave.
Highland Park, Ill.
Highland Park 301-227

Garliach Motor Sales
Higgins Rd. and Touhy Ave
Elk Grove, Ill.

Prunger Brothers
389 Western Ave.
Blue Island
Blue Island 283

S. & H. Motor Sales
1537 Halsted St.
Chicago Heights, Ill.

Western Tire & Battery Service, Inc.
1417-19 Lake St.
Melrose Park, Ill.
Melrose Park 1763

Kuhlman & Nagel
Des Plaines, Ill.

Peacock Motor Sales
1135 Chicago Ave.
Evanston, Ill.
Greenleaf 6789

DE SOTO SIX

PRODUCT of CHRYSLER

for Economical Transportation

CHEVROLET

New Features of— The Outstanding Chevrolet of Chevrolet History

—a Six in the price range of the four!

Everywhere The Outstanding Chevrolet is being hailed as a spectacular achievement in advanced design, because it embodies the greatest array of improvements ever offered on any automobile of comparable price.

Here, for example, is a marvelous new six-cylinder, valve-in-head engine whose perfected design represents over four years of development and testing on the part of Chevrolet and General Motors engineers. It has numerous advancements typified by a non-detonating, high-compression cylinder head—gasoline pump and filter, and automatic rocker arm lubrication. It provides performance the like of which was never before available in the low-price field—marvelous smoothness, tremendous reserve power and sensationally swift acceleration—all with an economy averaging *better than 20 miles to the gallon of gasoline!*

Here are new and improved four-wheel brakes unsurpassed for silence in operation, positive action and ease of adjustability!

Here are marvelous new Fisher bodies introducing a new order of beauty, smartness and luxury.

And here, also, are additional features by the score—each an impressive example of automotive progress—each contributing to outstanding performance, quiet operation, long life, ease of control and economical ownership!

We cordially invite you to visit our showroom and secure complete and detailed information regarding this great new car, which will be ready for delivery beginning January 1st.

Advance Showings

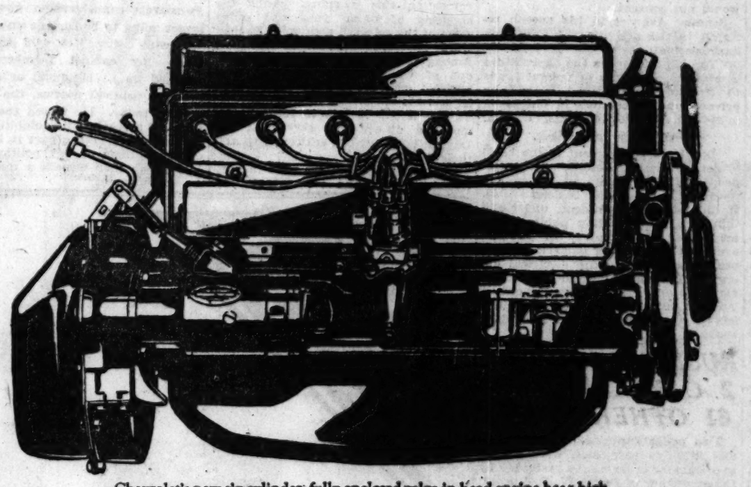
The Outstanding Chevrolet of Chevrolet history is being displayed in a series of advance showings the last of which are in the cities listed below:

San Francisco, Dec. 8-13, Civic Auditorium, Larkin Hall . . . Cincinnati, Dec. 8-14, Hotel Sinton . . . St. Louis, Dec. 8-14, Arcadia Ballroom, 3515 Olive Street . . . Atlanta, Dec. 18-22, Auditorium—Armory . . . Dallas, Dec. 18-22, Adolphus Hotel, Junior Ballroom . . . Portland, Ore., Dec. 18-22, Public Auditorium.

The COACH $595

The ROADSTER	$525	*The Convertible* LANDAU	$725
The PHAETON	$525	SEDAN DELIVERY	$595
The COUPE	$595	LIGHT DELIVERY CHASSIS	$400
The SEDAN	$675	1½ TON CHASSIS	$545
The Sport CABRIOLET	$695	1½ TON CHASSIS WITH CAB	$650

All prices f. o. b. Flint, Michigan



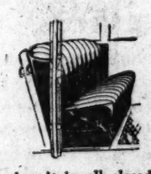
Chevrolet's new six-cylinder, fully enclosed valve-in-head engine has a high compression non-detonating head. Its piston displacement is 194 cu. in. and it develops 46 H. P. at low engine speed. Its advanced features include hot-spot manifold, automatic rocker arm lubrication, gasoline pump with filter, fabric timing gear, air cleaner, etc.



The new chromium plated radiator, lamp standards and rims, and one-piece full crown fenders are typical fine car features of the Outstanding Chevrolet. Special prismatic lenses are standard equipment in the new two-beam headlamps which also contain the parking lights.



On the indirectly lighted instrument panel are grouped all controls, including the water temperature indicator and Delco-Remy theft-proof Electrolock.



The driver's seat in all closed models is easily adjustable forward or back by means of a handle regulator. This brings the clutch and brake pedals within proper reach for all drivers.



An automatic accelerating pump results in unusually swift acceleration, as well as greater gasoline economy. When the acceleration is suddenly depressed, this pump automatically sprays an extra quantity of gasoline into the mixing chamber.



Newly designed 4-wheel brakes with new semi-moulded brake lining—positive, safe—quiet—provide a measure of braking control in excess of the severest requirements.

BODY BY FISHER

Marvelous new longer and wider bodies by Fisher of hardwood and steel construction are an outstanding feature of the Outstanding Chevrolet.

Other Outstanding Features of Advanced Design and Equipment

MOTOR

New six-cylinder motor, valve-in-head type, fully enclosed.
46 H.P. at a low engine speed—32% increase in power.
New non-detonating high-compression cylinder head.
New automatic lubrication of rocker arm mechanism.
New fabric camshaft gear.
New, larger valve tappets.
New oil scoops on connecting rods.
New heavier crankshaft statically and dynamically balanced.
New re-inforced piston pins.
New hot-spot manifold.
New AC gasoline pump with filter replacing vacuum tank.
New carburetor with accelerating pump and with improved venturi choke for quick starting.
New type AC air cleaner.
Self-purification of crankcase oil.
Improved crankcase ventilation.

COOLING SYSTEM

New, larger Harrison Honeycomb radiator.
New chromium plated brass radiator shell.
New type thermostat cooling system control.
New double bladed water pump.
New electric temperature indicator on dash.

ELECTRICAL EQUIPMENT

New two-beam headlamps with foot button control.
Chromium plated headlamp rims and standards.
New parking lights inside headlamps.
New prismatic headlamp lenses.
New theft-proof Delco-Remy Electrolock.
New system Delco-Remy starting, lighting and ignition.
New semi-automatic spark control.
New waterproof spark coil located beneath cowl.
New combination stop and tail lamp.

BRAKES

New and improved four-wheel brakes—positive, safe, quiet.
New easily accessible service brake adjustment.
New semi-moulded brake lining.
New separate emergency brakes—internal expanding type.

CHASSIS

New 152" channel steel frame extending beyond full length of body. Four rigid cross members. 107" wheelbase.
New self-adjusting, single plate, dry disc clutch.
New smooth sliding 3-speed transmission with vanadium steel gears.
New and heavier driving gear and pinion of 3½% nickel steel.
New and heavier differential gears.
Improved differential lubrication.
New solid shaft type steering column.
New flat type, slender rim steering wheel with large horn button in center.
New and more efficient muffling system.
New and more complete Alemite chassis lubrication.
New wire-and-cable controls for spark and throttle.
New rubber-on-steel pedal enclosures.
New larger gasoline tank at rear—11-gallon capacity.
New, smaller, smarter wheels with full balloon tires.

BODIES

New, longer, and wider bodies by Fisher—of Fisher's famous hardwood and steel construction.
New beaded, full-crown, one-piece fenders.
New hood with new stylish grouping of louvres.
New rubber covered running boards with rubber covered, bevelled edges.
Striking new color combinations.

CLOSED MODELS

All driver's seats easily adjustable by convenient handle regulator.
New modish, concave front pillars.
New Ternstedt hardware of period design.

COME IN TODAY FOR COMPLETE INFORMATION!

SEE YOUR NEAREST CHEVROLET DEALER

SOUTH

Ridgeway Motor Sales
Lansing, Illinois

Young & Hoffman
9229-24 S. Ashland Ave.

Argo Motor Co.
6211-15 Archer Ave., Argo, Ill.

Ashland Avenue Motor Sales
5436-42 S. Ashland Ave.

Norman M. Barron Chev. Sales
2339-43 West 111th St.

Bauman Chevrolet Sales
3516-20 Archer Ave.

SOUTH—(Continued)

Caley Brothers
10838 S. Michigan Avenue

F. L. Crawford Motor Sales
9321 Cottage Grove Ave.

Witte Motor Sales
Blue Island, Illinois

Schuller & Hafner Chev. Co.
4741 Cottage Grove Ave.

Spooner Mtotrs, Inc.
Harvey, Illinois

McManus Motor Sales
6711 S. Western Ave.

Michigan Ave. Chevrolet Co.
2234 S. Michigan Ave.

SOUTH—(Continued)

Nieburger Chevrolet Co.
7744 Stony Island Avenue

A. J. Oosterbaak Motor Co.
7341 S. Halsted St.

Orme & Sheets Motor Co.
6522 Cottage Grove Ave.

Superior Motor Sales
6943 S. Halsted St.

Seip Chevrolet Company
8622 Commercial Ave.

Vanderploeg & Rietveld
South Holland, Illinois

Yanson Chevrolet Co.
Chicago Heights, Illinois

NORTH

G. W. Zander Motor Sales
Arlington Heights, Illinois

Tri-City Motor Company
32 Main St., Park Ridge, Illinois

Egan Chev. Sales
5434 Higgins Rd.

Uptown Motors Corporation
4859 Broadway

Westcott-Schonlau Co., Inc.
1245 Chicago Ave., Evanston

Albany Park Motor Sales
3102 Lawrence Ave.

Blameuser Chev. Sales
Niles Center, Illinois

NORTH—(Continued)

Des Plaines Motor Co.
Des Plaines, Illinois

Kushler Chevrolet Sales
6317 Broadway

Milwaukee Ave. Motor Sales
2504 Milwaukee Ave.

Nelson Chevrolet Sales
2849 N. Clark St.

Nickey Auto Sales
5010 Irving Park Blvd.

Ross Chevrolet Sales
1832 West Irving Park Blvd.

Clark Maple Motor Sales
1838 N. Clark St.

WEST

Smart Chevrolet Company
La Grange, Illinois

Des Plaines Valley Motor Sales
Lemont, Illinois

West Auto Sales
2832 Washington Blvd.

Drije Motor Sales
6528 Roosevelt Rd., Oak Park

George W. Durst Chev. Co.
741 W. Jackson Blvd.

Elmwood Park Motor Co.
Elmwood Park, Illinois

Fivek's Sales & Service
2432-40 S. Kedzie Ave.

Keenan Chevrolet Sales
5323-25 W. 22nd St., Cicero, Illinois

WEST—(Continued)

King Motor Sales
Maywood, Illinois

Lewis Auto Sales
3400 Ogden Avenue

Murray Service & Motors Co.
652 Madison St., Oak Park, Ill.

Ray O'Connell Motor Co.
4625 W. Madison Street

Harry M. Reid Motor Co.
3815 W. North Avenue

Roosevelt Motor Sales
3838 Roosevelt Road

Eldridge Motor Sales
Berwyn, Ill.

Taylor Chevrolet Sales
Melrose Park, Illinois

QUALITY AT LOW COST

CHILDREN'S DAY BRINGS CLOSE TO LIVE STOCK SHOW

Iowa Carries Off Lion's Share of Trophies.

BY FRANK RIDGWAY.

City and farm boys and girls were guests yesterday afternoon at the International Live Stock exposition which closed last night with the horse show. It was children's day and the youths of town and country literally took the place, riding everything from steers, hogs, and ponies, to iron girders high up in the international amphitheater.

With two show crowds on the closing day, it was estimated that a record crowd of more than a half a million people attended the show during the week. Twenty thousand children saw the afternoon horse show, and an equal number of grownups attended the night show.

Iowa at Top of List.

At midnight exhibitors began packing their show trinkets and trophies and loading their live stock for the home journey. Officials of the live stock and the hay and grain shows in summing up the final standings of exhibitors in the various states and provinces found that three corn belt states—Iowa, Illinois and Indiana, in the order named—stand at the top of the list.

Just as the Iowa State college held the lead in the number of championships and first prizes, so also did the state. There were 201 championships and first awards credited to the state of Iowa, including the winnings of individual exhibitors and the college. Iowa has 130 championships and 71 firsts in her state trophy chest.

Where the Trophies Went.

Following is the standing of the first twelve states, not including prices awarded below first place:

State—	First Prize.	Champs.	Tot.
Iowa	130	71	201
Illinois	103	35	138
Indiana	49	21	70
Ontario, Canada	42	21	63
Ohio	47	14	61
Wisconsin	32	18	50
Michigan	33	12	45
Minnesota	30	14	44
Montana	28	8	36
Nebraska	23	9	32
Colorado	24	6	30
Kansas	16	4	20

Word was received yesterday of the appointment of James D. Conner Jr. as a knight of the order of the crown by King Albert of Belgium. Mr. Conner is secretary-treasurer of the American Association of Importers and Breeders of Belgian Draft Horses, Wabash, Ind. He was decorated because of his outstanding work.

HORSE SHOW RESULTS

The exposition closed last night with the final events of the horse show. Mrs. A. C. Thompson won first prize for the best decorated stall, with Sunset farm second and W. D. Alexander third.

Owners of winning horses in last night's events were:

CHAMPION HARNESS PONY STAKE—Won by J. R. Thompson; second, Gorham & Simpson; third, J. R. Thompson; fourth, Broadview farm.

CHAMPION FIVE GAITED SADDLE STAKE—Won by Miss Virginia Scheu; second, W. D. Alexander; third, Lulworth stable; fourth, R. E. Moreland.

DRAFT HORSES—Won by Wilson & Co.; second, Union Stock Yard and Transit company; third, J. F. Hasaler.

SHETLAND PONIES—Won by Gorham & Simpson; second, Heyl Pony farm; third, Earl M. Dixon; fourth, Marilyn Jean Claudon.

CHAMPION ROADSTER STAKE—Won by R. E. Moreland; second, Daniel A. Orth; third, B. B. Tucker; fourth, Minton Hickory Mountain stables.

CHAMPION THREE GAITED SADDLE STAKE—Won by Minton Hickory Mountain stables; second, John R. Todd; third, Mr. and Mrs. Harold Palmer; fourth, Burton S. Howe.

CHAMPION HUNTER CLASS—First, John R. Thompson; second, Mrs. J. H. Martell; third, Mrs. Bert H. Lauderm'lk; fourth, Harry G. Goelitz Jr.

The 124th field artillery indoor polo team defeated the 58th field artillery, 8 to 5, but the 58th won the series, five matches to four.

NEW DIRECTORY LISTS MORE THAN 21 MILLION CATHOLICS IN AMERICA

There are now 21,453,928 Catholics in the United States, according to the new issue of "The Catholic Press Directory," published by Joseph H. Meier, 64 West Randolph street, secretary of the Catholic Press association.

The directory figures show that the Catholic church in the United States has gained 6,188,760 in membership during the last twenty years. Within the last three years the Catholic gain has been 715,481.

The directory lists 291 Catholic papers and magazines, with a combined circulation of over 7,000,000. There are nine dailies, 106 weekly newspapers, 217 monthlies, and 49 other publications. Two hundred and six are published in the English language, while eighty-five are published in fourteen different languages. The directory is endorsed by the Catholic Press Association of the United States.

FARM BUREAU IS SPLIT ON HOOVER PLAN FOR RELIEF

Fight Over Convention Policy Expected.

Delegates and officials arriving by the hundreds in advance of the tenth annual convention of the American Farm Bureau federation which opens here tomorrow morning are divided into two opposing groups over what the organization's official policy shall be toward the agricultural relief plan proposed by Herbert Hoover.

Supporters of the plan to give farmers their share of the nation's income through the formation of a federal farm board operated with the support of producers' coöperative organizations, declared at the Sherman hotel yesterday that the majority here for the meeting would vote to put the farm bureau back of Mr. Hoover.

Others Back McNary-Haugen Plan.

Others indicate that they had plenty of support from delegates who want to keep the federation back of the fight to put through legislation which will include the principles of the McNary-Haugen farm relief bill, supported by the bureau and twice vetoed by President Coolidge.

Views of S. H. Thompson, president of the farm bureau, were being sought by the majority of delegates soon after they got off the train. But he refused to give out his opinion until tomorrow morning at 10:30 when he is to deliver his annual address.

Preliminary views given out by bureau officials, who are here from every state, indicate that organized agricultural leaders are sure they do not want any farm relief legislation passed at the present session of congress. Many frankly say that they feel the Coolidge administration was given a chance for seven and a half years to bring relief to agriculture and that now they want to give Mr. Hoover a full opportunity to make good his campaign pledges. The whole issue will be voted upon before the close of the convention Wednesday.

Secretaryship Causes Concern.

Another thing that seems to be causing concern to the delegates and officials is the question of who is to be the next secretary of agriculture. Some of them from the strong coöperative marketing states have heard the rumor that a new secretary will succeed William Jardine. They are aroused over word that has come to them indicating that an anti-coöperative man would be the next head of the United States department of agriculture.

The names of many men were mentioned as prospective candidates for the secretaryship, including the following: J. R. Howard, the first president American Farm Bureau federation; Charles Pugsley, former assistant secretary of agriculture; C. C. Teague, head of the California raisin and walnut coöperatives; Dante Pierce, publisher of the Iowa Homestead; R. A. Pearson, president of Maryland university and former head of Iowa State college; Everett C. Brown, president Chicago Live Stock exchange; J. W. Coverdale, former secretary American Farm Bureau federation, and Eugene Funk, a farmer of Bloomington, Ill.

ASHURST HEAVES VERBAL BRICKS AT BOULDER DAM

Foes Mobilize to Talk Bill to Death.

BY ARTHUR CRAWFORD.

[Chicago Tribune Press Service.]

Washington, D. C., Dec. 8.—[Special.]—Indefinite continuation of the senate debate on Boulder dam seemed in prospect today.

Senator Henry F. Ashurst [Dem., Ariz.], who led filibusters against the bill in the last two sessions of congress, commenced a lengthy speech today and will continue Monday. It is understood that Senator Reed Smoot [Rep., Utah], another of the opponents, will follow Senator Ashurst and will hold the floor for at least two days and possibly longer.

Senator Hiram Johnson [Rep., Cal.] insisted that there would be a showdown next week, but the opposition inclined to the belief that there might be no action until after the Christmas holidays.

Refuses Conference.

Senator Johnson refused suggestions for compromises in the controversy between California and Arizona over the division of the waters of the Colorado river.

He proposed an agreement for a vote on the bill as a condition for negotiations, but the Arizona senators would not consent.

Senator Ashurst in his speech referred to the activities of California land speculators.

"The bill authorizes the expenditure of millions of dollars of federal funds to irrigate lands owned largely by private land speculators in California in units in excess of 160 acres," he said.

Democracy in Danger.

"Local self-government is the basis of democratic institutions," he continued. "If the rights of states are destructible the Union is destructible. If the federal government, under the thin guise of irrigating public lands, may seize the property of Arizona over her protest and embark upon a project to supply cheap electrical energy and municipal water to California cities and irrigate privately owned lands in that state, then there is little left of the rights of the individual states."

RUSSELL SHIFTS 2 CAPTAINS AND 61 OTHER POLICE

Two police captains, six sergeants, and fifty-five patrolmen were shifted in a transfer order issued yesterday by Commissioner of Police W. F. Russell. The order supplemented the shakeup of a week ago when 300 men, including 6 captains, were moved to new stations.

The new transfers, like those of last week, it was understood, came as a part of Russell's "close-up-the-town" campaign, directed at vice, gambling, and bootlegging activities.

Capt. Patrick Kelliher of Warren avenue station was shifted to the detective bureau and Capt. William L. Stapelton, a young officer, sent from the bureau to Warren avenue to replace him.

Sergeants shifted were Anton Piska, bureau to Brighton Park; Joseph Paak, Canalport to Brighton Park; John Melcheimer, Marquette to Canalport; Albert Booth, Brighton Park to bureau; Thomas O'Malley, Fillmore to bureau, and Albert Fetik, Brighton Park to Marquette. Ten patrolmen were transferred out of the bureau and nine brought in from outlying stations.

Writ Restrains Janitors from Picketing at Hotel

Superior Judge Denis E. Sullivan yesterday granted a temporary injunction to restrain the Chicago Flat Janitors' union from picketing the Central Plaza hotel, 321 North Central avenue. Owners of the hotel charged that the pickets prevented delivery of fuel oil and that the building would be cold today unless the writ was issued.

WOMAN PICKPOCKET FINED.

Mary Bell, 49 years old, 4700 Drexel boulevard, was fined $200 yesterday as a pickpocket by Judge Frank M. Padden in the South State street court.

JAIL DOOR OPENS FOR 16 KNITTERS IN FOR CONTEMPT

Friends of Kenosha Strikers Pay Fines.

Milwaukee, Wis., Dec. 8.—[Special.]—Forty days after their incarceration in the Milwaukee house of correction for civil contempt of federal court 16 of the 26 Allen A strikers of Kenosha were released upon payment of fines.

At 11:30 a. m. today Harold F. Steel, business representative of the Milwaukee local of the American Federation of Full Fashioned Hosiery Workers paid to the clerk of federal court $1,600, all of which was raised at a mass meeting of labor sympathizers at Chicago last night.

Fines Revert to Mills.

The 16 men who were released originally preferred imprisonment rather than pay fines which would revert to the hosiery firm as damages incurred while the strikers were picketing the Kenosha mills.

Nine of the 26 who were jailed were women, and they were released several weeks ago following a protest meeting at Milwaukee. Donations and pledges to effect their release were made after United States Senator John J. Blaine had addressed the meeting. One man who fell sick in jail was also freed when the union paid his fine. One of the prisoners had sought liberty on the plea that poverty prevented him from paying the fine, but no action was taken.

Parade to Prison.

A holiday atmosphere prevailed as union officials and a large delegation of strikers paraded to the house of correction this morning. Amid the shouting of union yells and songs some of the released men wept as they were reunited with their families. Among the 16 were six married men, one of whom, James Bennett, was married only three days before both he and his bride were imprisoned.

After a speedy trip to Kenosha by motor a dinner was served at the Dayton hotel for the entire group and their families.

The returning knitters were met by fellow strikers and townspeople.

OFFICIAL WEATHER FORECAST

The official forecast for today and tomorrow and yesterday's table of records follow:

Indiana—Fair Sunday and probably Monday; slowly rising temperature.

Lower Michigan—Partly cloudy to cloudy Sunday and Monday; slowly rising temperature Sunday and in southeast portion Monday.

Upper Michigan—Partly cloudy to cloudy Sunday and Monday; rising temperature Sunday.

Ohio—Fair with slowly rising temperature Sunday and Monday.

Wisconsin—Probably fair Sunday and Monday, but some cloudiness; rising temperature Sunday.

Place of observation. State of weather. Dec. 8, 1928, 7 p. m. Central time.	Direction of wind	Temp. 7 p. m.	Highest today.	Lowest last night	Precipitation 24 hours.
East central states—					
Alpena, cloudy	S.W.	22	24	14	.01
Cairo, clear	N.W.	32	34	20	...
Chicago, clear	N.	26	30	22	.01
Cincinnati, clear	S.	30	32	28	...
Cleveland, cloudy	N.	26	28	28	.02
Detroit, clear	S.E.	26	30	20	...
Escanaba, clear	S.W.	24	26	8	...
Evansville, clear	N.	32	34	22	.04
Fort Wayne, cloudy	W.	28	28	14	...
Grand Haven, cloudy	S.E.	24	26	18	...
Grand Rapids, cloudy	S.	24	28	12	...
Green Bay, cloudy		20	22	10	...
Indianapolis, clear	N.W.	26	28	18	...
Madison, clear	S.	20	24	6	...
Marquette, clear		20	22	10	...
Memphis, clear	N.E.	34	34	28	...
Milwaukee, clear	S.W.	24	30	16	...
Nashville, clear	N.	32	36	28	...
Peoria, clear	S.	24	30	8	...
Sault Ste. Marie, cloudy	S.	24	24	0	...
Springfield, Ill., clear	S.	26	32	12	...
West central states—					
Bismarck, clear	N.W.	38	48	20	...
Charles City, cloudy	S.	22	26	8	...
Concordia, clear	S.	34	44	20	...
Davenport, clear	S.	24	28	10	...
Des Moines, clear	S.	24	32	6	...
Devils Lake, cloudy	W.	38	40	20	...
Dodge City, clear	S.	44	54	22	...
Dubuque, clear	S.	22	26	10	...
Duluth, clear	S.W.	20	22	0	...
Huron, clear	S.	32	40	20	...
Kansas City, clear	S.	34	38	18	...
Keokuk, clear	S.	26	34	12	...
Little Rock, clear	E.	36	40	26	...
Moorhead, cloudy	S.W.	30	36	20	...
North Platte, clear	W.	28	38	10	...
Oklahoma City, clear	S.	40	48	24	...
Omaha, clear	S.	34	38	18	...
Rapid City, clear	W.	34	40	22	...
Sioux City, clear	S.	28	34	16	...
St. Louis, clear	S.	30	34	18	...
Minneapolis, cloudy	S.	22	28	8	...
Springfield, Mo., clear	S.	30	34	18	...
Wichita, clear	S.	38	42	22	...
Williston, clear	W.	34	40	18	...
Eastern states—					
Albany, cloudy	N.	34	38	30	...
Atlanta, clear	N.W.	34	44	30	...
Boston, snow		32	34	30	.06
Buffalo, cloudy	N.E.	30	36	24	.04
Charleston, clear	N.W.	44	48	38	...
New York, snow		36	34	28	.16
Oswego, cloudy	N.E.	30	34	30	...
Philadelphia, snow	N.	30	36	32	.18
Pittsburgh, cloudy	N.W.	26	32	22	...
Raleigh, clear	N.	38	42	30	...
Washington, cloudy	N.	36	38	32	...
Gulf states—					
Abilene, clear	S.	48	56	28	...
Amarillo, clear	S.	48	58	30	...
Birmingham, cloudy	N.	32	38	30	...
Brownsville, clear	N.	50	58	42	...
El Paso, cloudy	E.	44	44	38	.03
Fort Worth, clear	S.E.	46	52	28	...
Galveston, clear	N.	46	48	40	...
Jacksonville, clear	N.	44	52	36	...
Miami, clear	N.W.	52	62	54	.56
Mobile, clear	N.	40	46	36	...
New Orleans, clear	N.E.	46	48	38	...
San Antonio, clear	E.	50	56	38	...
Shreveport				28	...
Tampa, clear	N.	50	56	46	.08
Vicksburg, clear	N.E.	38	42	30	...
Mountain states—					
Boise, clear	N.W.	32	36	16	...
Cheyenne, clear	W.	38	52	24	...
Denver, clear	S.	38	56	30	...
Havre, clear	S.W.	40	42	32	...
Helena, cloudy	S.W.	32	42	16	...
Lander, clear	S.	8	44	4	...
Miles City, clear	S.	32	40	20	...
Phoenix, clear	N.E.	58	72	48	...
Pueblo, clear	W.	38	58	30	...
Salt Lake City, cloudy	N.W.	26	28	24	...
Santa Fe, clear	N.W.	32	46	0	...
Yellowstone Pk., clear	S.W.	32	42	16	...
Pacific states—					
Fresno, clear	N.W.	42	44		...
Los Angeles, clear	W.	66	76	56	...
Portland, Ore., cloudy	S.E.	54	54	36	...
San Diego, clear	N.	66	74	56	...
San Francisco, clear	N.W.	46	50	44	...
Seattle, Wash., rain	S.	52	52	44	.16
Spokane, cloudy	N.	38	40	28	.20
Canadian—					
Battleford, clear	S.W.	34	44		...
Calgary, cloudy	S.E.	36	46	34	...
Montreal, clear	N.E.	14	16	12	...
Qu' Appelle, clear	S.	28	42	32	...
The Pas, clear	S.W.	36	40	16	...
Toronto, clear	N.E.	18	24	16	...
Winnipeg, clear	S.W.	36	42	16	...

Poincare Bars Ministers from Political Banquets

[Chicago Tribune Press Service.]

PARIS, Dec. 8.—Premier Raymond Poincare's concentration government is not going to be further embarrassed by "wise cracks" or wild statements made by cabinet members when warmed up at banquets of their respective political parties, the premier decided today. He forced the cabinet to adopt a resolution prohibiting "cabinet members taking part in banquets or conventions of any political party so long as they remain a member of the government."

Files Suit to Keep Hoover Out of Office

Cleveland, O., Dec. 8.—(AP)—A suit to prevent Herbert Hoover from taking office as President was filed in federal court here today by Gustave F. Ebding, who contends Hoover has been a resident of the United States only since 1919. Ebding, who has written works attempting to prove the world is not a globe, told secret service men that "patriotism and conscience" moved him to file the suit. He asks that Vice President Dawes be restrained from certifying to the senate the electoral vote cast for Hoover.

Court Holds Retired Police Can't Get Pension Boost

Retired Chicago policemen learned yesterday that their pensions cannot be increased, once they are retired from public service. The Illinois Supreme court denied a motion for a rehearing in a suit won last October by the Civic federation, enjoining payment of pension boosts authorized by the 1927 session of legislature. The courts opinion held that "increases in pensions to retired public officers and employés often nullify appreciably the public benefits derived from general pension laws by depleting the funds rightfully applicable to the payment of the pensions of officers and employés in the active service when they ultimately retire."

EDDA MUSSOLINI SAILS FOR INDIA.

BRINDISI, Italy, Dec. 8.—(AP)—Edda Mussolini, daughter of the premier, sailed aboard the Tevere for India today with a woman companion.

POLICE KILL 2 ROBBERS, ARREST 1 IN GUN BATTLE

Indianapolis, Ind., Dec. 8.—(U.P.)—Two bandits were killed here today in a gun battle with six policemen who thwarted the robbery of a dry goods and hardware store. Two policemen were wounded.

The dead were identified as Carl Kittrell, 35, and Otto Price, 36. A third man, believed to have been an accomplice, was captured.

The police squad had been advised of the robbery plan and was waiting with riot guns when the bandits appeared.

TWO HELD TO GRAND JURY.

Nathan Lenler, 25 years old, 1605 Sawyer avenue, and Milford Michelson, 21 years old, 821 Galt avenue, were held to the grand jury yesterday in bonds of $5,000 on charges of robbery by Judge William J. Helander.

Give Him This Swanky

AERO-CAP

If You Would Stand Ace-High With Your Boy!



Nothing could make him happier than an AERO-CAP for Christmas—the real aviator's headgear that all the boys are wearing. The only cap with crown dip visor, knitted earlaps (that you can hear through) and soft brushed wool lining. Crown of genuine leather, black or brown or DuPont guaranteed Fabrikoid in several color combinations. All sizes. See your dealer today!

Sold by all good dealers

RELIABLE KNITTING WORKS
Milwaukee, Wisconsin

The Reliable AERO-CAP
Reg. U. S. Pat. Off.

DEMAND THE AERO-CAP LABEL

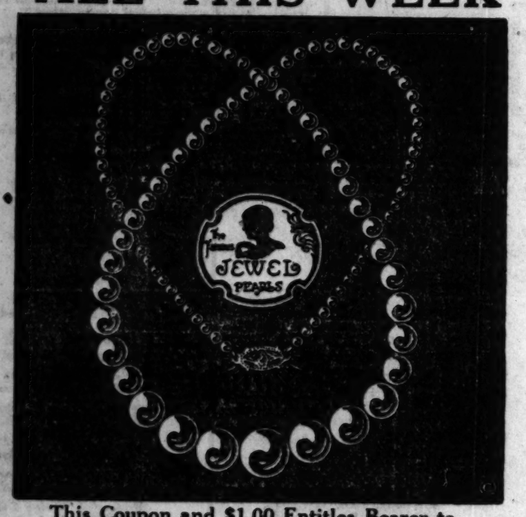
CLIP THIS ADVERTISEMENT

IT IS WORTH $4.00 IF PRESENTED BY SATURDAY, DECEMBER 15TH

ALL THIS WEEK

An Ideal Gift

Gift Box Given With Each Strand



Gift Box Given With Each Strand

An Ideal Gift

This Coupon and $1.00 Entitles Bearer to

One Regular $5.00 Indestructible PEARL NECKLACE

Equipped with Beautiful Brilliant Set Double Safety Clasp

Absolutely Guaranteed Indestructible

The Owl Drug Co

State & Quincy
Randolph & Dearborn
Clark & Madison
Wilson & Broadway

Add 10c for Mailing

A BRAND NEW PONTIAC IS COMING!

IN KEEPING with its policy of progress, Oakland has for months been working on a new Pontiac Six. It is more than a refinement of its famous predecessors. It is essentially a brand new car from beginning to end.

Details will be announced later. But this much can be said now. This new Pontiac will represent an even greater innovation today than the first Pontiac represented in 1926! Without departing from the low-price field, it will bring to this field fine-car elements of style, performance and luxury never before provided in a car so inexpensive to buy!

WATCH FOR FURTHER INFORMATION REGARDING

THE NEW PONTIAC 6

OAKLAND MOTOR CAR COMPANY, PONTIAC, MICH.

CROSS COUNTRY FLYING IS EASY TO LEARN—LINDY

Watch, Compass and Map Are Needed.

Written especially for The Chicago Tribune, the New York Times, and a group of allied papers.

BY COL. CHARLES A. LINDBERGH.

[Copyright: 1928: By the New York Times.]

Aerial navigation, or avigation, is a subject to which unlimited study can be devoted. Ordinary cross country flying, however, requires only a general knowledge of many of the finer points, combined with a thorough understanding of map reading and the ability to keep on a compass course. The professional pilot can well afford to devote his time to a detailed study of this subject, but the future of the aircraft industry is dependent on our ability to make flying safe and uncomplicated for the individual owner.

Let us leave, therefore, instrument, long distance, and night flying for the time being and consider only the simplest form of navigation by air. The necessary equipment consists of a watch, a compass, and a map covering the territory to be flown over. Strip maps are available for the developed airways, but ordinary state commercial maps are entirely satisfactory and can be obtained anywhere in the country at a cost of 35 cents per state.

Suppose it is desired to fly from New York City to St. Louis. The plane has a gasoline capacity for six hours at a cruising speed of 100 miles an hour. Since this is a problem in navigation, we will not consider the advisability of following the mail route over the Pennsylvania mountains, but only an air line course, allowing for the fact that the plane has a cruising range of 600 miles and that a reserve must be allowed for possible head winds. St. Louis is a little more than 900 miles from New York, consequently it will be necessary to refuel at some midway point.

Laying a Course by Map.

By drawing a line between the two cities on a map of the United States, it will be seen that Columbus, O., lies nearly midway and only a few miles north of the line. Through inquiry or by looking up Columbus in a department of commerce airport directory, an airport will be found to lie on the east side of the city. Lambert field is near Auglum, Mo., and about 12 miles northwest of St. Louis.

We are to take off from either Curtis or Roosevelt field just east of Garden City, L. I., since the New York Municipal airport is not yet completed. By drawing a straight line on a map of the United States from our starting point to the Columbus airport, and thence to the St. Louis airport, it will be found to pass through parts of New York, New Jersey, Pennsylvania, West Virginia, Ohio, Indiana, Illinois, and Missouri.

The point at which this line cuts the border of each state is noted in relation to some city or landmark and the line transferred to the larger scale maps of the individual state. In some corner of each state map will be found a scale of miles or a straight line with marks at distances representing ten miles on the map. This scale is transferred to a sheet of paper and in turn to the line representing the route to be followed in that state.

Adjustment of Map Scales.

From our point of departure in Long Island marks are placed at ten mile intervals along the course and the total mileage noted at fifty mile intervals. The scales on the state maps vary, so that it is necessary to transfer them from each map to our course through that state. On some maps an inch on the map may represent ten miles on the ground and on others it may represent twenty.

The maps are then folded in strips about six inches in width with the route to be followed in the center. These strips are arranged in accordion folds so that it is only necessary to turn one of the folds in following the route. When finished we have a map of each state passed over, arranged in convenient form with the route and distance marked.

As a matter of precaution we will mark the position of some airport between our stopping points, in case a strong head wind is encountered and the fuel reserve becomes insufficient. One is found just north of the route at McKeesport, Pa., and another a little north of Terre Haute, Ind. The most difficult part is to find the compass course to follow at the start.

Compass and Landmarks.

A compass is subject to a number of errors which can be compensated for but which we will not take into consideration here. Consequently we will start with a compass which may be pointing a number of degrees off of true north. Twenty miles out our route passes over downtown New York, so after taking off the plane is headed in this direction and the course indicated by the compass is noted. This course is held until downtown New York is passed.

If we are approximately above, the compass course is correct and should be continued. If to one side, the course should be changed a few degrees in order to bring the plane back on to the route gradually. Unless the error is great a change of five or ten degrees will be sufficient. Five miles further on we should be over the north end of New York bay and crossing two railroads. We pass just south of Newark and over several railroads, each of which should be checked on the map. Forty miles out our course strikes the Delaware, Lackawanna and Western and parallels the railroad for several miles.

At sixty miles we cross the Central of New Jersey where it takes a sharp bend northward. At sixty-seven the forks of a river. At seventy-three the Lehigh Valley, and again at seventy-eight. At eighty-two miles the Delaware river is crossed, giving a perfect check on our ground speed and an indication of the time required to reach Columbus if weather conditions remain constant.

If it has required an hour to reach the Delaware our ground speed is only eighty miles, and with six hours of gasoline we will not be able to reach Columbus and will be required to stop at McKeesport to refuel. If, however, we passed the river in fifty minutes or less we will probably arrive at Columbus with a safe reserve.

Check Objects with Map.

Every object indicated on the map should be checked as it is passed, and should map and ground fail to correspond in more than two or three consecutive instances a definite check should be made even though it necessitates landing on some farm pasture. Some of our more progressive cities and towns have painted their names on the roofs of conspicuous buildings, thereby greatly assisting the air traveler.

Department of Commerce regulations require a minimum altitude of 1,000 feet in passing over densely populated areas. Consequently it is no longer permissible to seek the name of a town by flying low over the railroad station. Undoubtedly, however, a pilot who is lost in a territory without open fields would use this method as a last resort. It is simple and inexpensive to paint the name of a town on the top of some roof, and in the present day of aeronautical development every village in the United States should be plainly marked.

SANTA TO BE BUSY IN THIS TOWN; 5 FAMILIES HAVE 59 YOUNGSTERS

Arcola, Ill., Dec. 8.—(AP)—Santa Claus may think he is being tricked when he sees the array of stockings hung on five Arcola chimneys. But the 59 stockings will be there in good faith, for 5 Arcola families point with pride to their 59 youngsters. Here is the roster:

Mr. and Mrs. Roy Ghere, 15.
Mr. and Mrs. Bert Gordon, 14.
Mr. and Mrs. H. W. Pullen, 12.
Mr. and Mrs. Frank Davis, 9.
Mr. and Mrs. Sam Gray, 9.

Each family has received an addition in the last month.

PLAN AIR MAIL TO LINK U. S. AND LATIN COUNTRIES

P. O. Officials See Trade Boom in Aviation.

Promotion of trade relations between the United States and countries of Central and South America is soon to be aided by the establishment of air mail service which, in its entirety, will stretch from Montreal, Canada, to Buenos Aires in Argentine. By binding the Latin American countries closer through the air mail, it is hoped to continue the commercial relationship desired by President Elect Hoover. One of the lines will follow the course taken by Hoover on his good will journey.

Announcement of the establishment of the new air service was made yesterday by W. Irving Glover, second assistant postmaster general, in charge of the air service. Mr. Glover, who came to Chicago with the foreign delegation attending the International Aeronautical exposition at the Coliseum, visited Postmaster Arthur C. Lueder yesterday.

Will Greatly Cut Time.

Completion of the air lines will enable mail, posted at Montreal Monday noon, to reach Santiago, Chile, the next Saturday, Mr. Glover said. It now takes three weeks for the delivery of mail between those two points.

Two of the routes, those connecting Miami, Fla. with Colon in the Panama Canal zone and with Trinidad, will be in operation within 60 days, said Mr. Glover. The third route, from Colon to Santiago, Chile, will be advertised in the near future. The cities to be served by the new routes are:

Route No. 1—Miami; Havana; Yucatán; Belize, British Honduras; Guatemala; Tegucigalpa, Honduras; Managua, Nicaragua; San Jose, Costa Rica; David, Panama, to Colon. Route No. 2 will touch at Miami; Havana; Camaguey, Cuba; Santiago, Cuba; Port au Prince, Haiti; Santa Domingo, Dominican republic; San Juan, Porto Rico, and around the Virgin islands through Trinidad where it will connect with an extension from Colon. The Caribbean sea will be circumscribed by the two routes.

Chicago Show Closes Tonight.

The International Aeronautical exposition, which will close tonight at the Coliseum, has broken all attendance records for commercial shows, according to officials in charge. During the eight days of the exposition approximately 100,000 persons have inspected the planes on display. Among that number are sixty foreign aviation leaders, who are in the United States to attend the international civic aeronautical conference which will open in Washington, D. C., on Wednesday. They will take off from the Municipal airport today in eleven planes, stopping off at Dayton, O., for a short visit with Orville Wright.

Marshall Field III., Chicago millionaire, has purchased a Keystone-Loening amphibian air yacht, it was announced yesterday at the exposition. The plane has a speed of 130 miles an hour. It is scheduled for delivery to Mr. Field in the spring.

Among the visitors to the exposition yesterday was Lady Mary Heath, British aviatrix. The Avro plane in which Lady Heath flew from London to Cape Town is on display at the show.

NEGRO BOY IS WOUNDED.

Roland Johnson, colored, 13 years old, 4504 Indiana avenue, was shot and seriously wounded yesterday as he was trying to break into a flat at 4601 Prairie avenue. One of the occupants of the flat, a Negro, was being sought last night for questioning.

WHOLESALE AUTO EQUIPMENT

DISTRIBUTOR

Wanted for best and most attractive line of automobile trunks and racks on the market; also a new and efficient air brake for trucks, trailers and busses. These trunks are the same high grade quality as those we are now supplying several manufacturers of high grade automobiles for standard and special equipment. Nearly all makes of cars will have new models equipped with racks. This will make enormous market for trunks. Especially attractive and durable outfits for the new Ford and Chevrolet cars. Have excellent proposition for either an established distributor or a man with capital and experience in automobile equipment field, looking for a good business. Complete line will be exhibited at Chicago Automobile Show. Our representative will be in Chicago in a few days to appoint a distributor. Write at once for details.

WATTS-MOREHOUSE COMPANY
Jackson, Michigan.

SUBSCRIBE FOR THE CHICAGO TRIBUNE

Most Automobile in the whole World for less than $1000

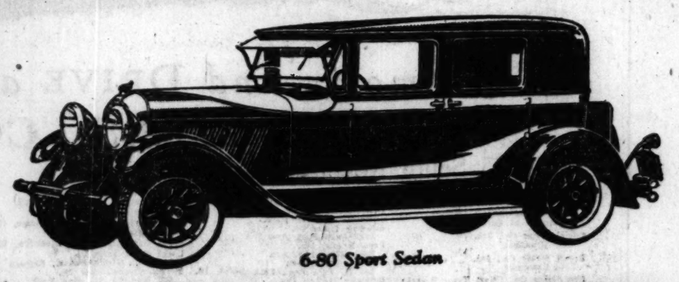
NEW SERIES SIX
MODEL 6-80

995

Seeing Is Believing

It has a longer wheelbase, a stronger frame, a more powerful motor and a larger body than any car under $1000. It affords more room, comfort and refinements. It gives full advantages of a really fine BIG car. Not cramped or cheapened in any way. It holds the road better, handles easier and performs smoother. It is a safer car to ride in and a more durable car to invest in. If this sounds exaggerated, remember we put it entirely up to the car itself to prove all of these claims. You will find improvements found in no other car under $1000. You will find advantages you thought were obtainable only in high priced cars. You will find that if the car does not sell itself you will not be asked to buy.

120-inch wheelbase; Lycoming motor; Strongest of frames—7 inches deep; Bijur chassis lubrication; Hydraulic, internal expanding four wheel brakes; Hydraulic shock absorbers; Re-enforced bodies; Finest of mohair upholstery and luxura springs; Metal side quarters; Non-glare Brewster windshield; Cam and lever type steering; Lower center of gravity; New type wood wheels; Corona proof ignition wires; Steel running boards; Electro lock; Starter button on dash; Large head lamps and plate glass.



6-80 Sport Sedan

The Greatest STRAIGHT EIGHT Value in the World

NEW SERIES
MODEL 8-90

1395

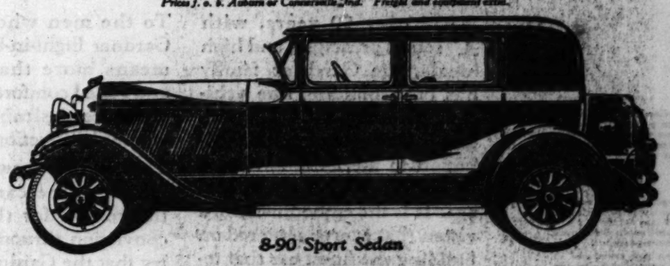
Another New Winner

Progress must be swift and unerring for leadership in the automobile business. A factory cannot rest on yesterday's success. It must excel itself anew or lag behind. Auburn forges farther in front with this new Series Straight Eight. Auburn's far-sighted program, coupled with our policy of passing back to the consumer the benefits of Auburn's growth, enable us to shatter all precedent by introducing this, the most astonishing Eight cylinder car ever on the market. Everywhere people are amazed at its value. Competition concedes it forces a complete revision of standards of comparison. Never has there been a car of its high character available at its low cost. If you have not seen and driven this Eight you are missing the "buy" of the year.

Lycoming motor; Strongest frame under any car; 125-inch wheelbase; More horsepower than any other stock car per size; Dual carburetion; Dual manifold; Bohnalite steel strut pistons; Thermostatic heat control; Cam and lever steering; Bijur chassis lubrication; Four wheel, hydraulic internal expanding brakes; Four hydraulic shock absorbers; Brewster non-glare windshield; Starter button on dash panel; Luxura type upholstery springs and genuine curled hair.

AUBURN AUTOMOBILE CO., AUBURN, INDIANA
Prices f. o. b. Auburn or Connersville, Ind. Freight and continental extra.

This is the first showing of the New Series Models we will exhibit at the New York Auto Show + +



8-90 Sport Sedan

AUBURN

Auburn Chicago Company, Wholesale, 2451 S. Michigan Ave. Tel. Michigan 1200

Chicago Dealers:

Archer Motor Co., 7502 S. Halsted St.
Arrow Motor Sales, 1809 W. Chicago Ave.
Auburn Auto Sales, 946 Calumet Ave., Hammond, Ind.
Auburn Aurora Co., 8 Galena, Aurora, Ill.
Auburn Geneva Co., 5 E. State St., Geneva, Ill.
Auburn Sales and Service, 506 Commercial St., Kewanee, Ill.
Auburn Sales Co., 213 N. 15th St., Mattoon, Ill.
Auburn VanDuyn Co., 221 S. Church St., Rockford, Ill.
Bondurant Motor Sales, 1029 Davis St., Evanston, Ill.
Broadway-Auburn Co., 5246 Broadway.
Chicago Auto Sales Co., 47-57 E. 104th Ave.
Davis Motor Sales, 600 Madison St., Oak Park, Ill.
Fulrath Motor Sales, 7158 Stony Island Ave.
Heidinger & Hoyt, 242 Grove St., Blue Island, Ill.
Brants' Garage, Pekin, Ill.
C. W. Edminster & Co., Wyanet, Ill.
Elgin Auburn Co., 218 W. Chicago Ave., Elgin, Ill.
Imperial Motor Sales, 3801 Fullerton Ave.
Joliet Auburn Co., 100 Cass St., Joliet, Ill.
R. J. Kruger Garage and Sales, Cor. Ridgeland and North Avenues, Oak Park, Ill.
Kryla Auburn Sales, 2912 W. 26th St.
Lorraine Garage, 664-6-8 Center St., Winnetka, Ill.
L. P. Motor Sales, 15313 Broadway, Harvey, Ill.
Maywood Auto Co., Ltd., 511 Main St., Maywood, Ill.
Melin Motors, Inc., 3020 Lawrence Ave.
The National Motor Market, 622 Grand Ave., Waukegan, Ill.
North Shore Auburn Co., 490 Deerfield Ave., Highland Park, Ill.
Schuenemann Motors, 4138 Milwaukee Ave.
Union Auto Sales Co., 5718 S. Western Ave.
West Town Auburn, 4641 W. Washington-blvd.
Western Motor Sales, 5245 W. 22d St., Cicero, Ill.
H. L. Wood, Inc., 8415 Ogden Ave.

Territory Dealers:

J. E. Downing, 254 W. Main St., Decatur, Ill.
Gatton Auburn Sales, 1909 Main St., Peoria, Ill.
Grimm Motor Co. and M. R. Smith, Pontiac, Ill.
Holm Auburn Sales, 246 W. Main St., Galesburg, Ill.
J. J. Kennetz, Strawn, Ill.
Bernie Olson, 19th St. Garage, De Kalb, Ill.
Parkhill Motor Sales, 702 S. Nail St., Champaign, Ill.
Edwin Smith, Jr., Morrison, Ill.
Lowell T. Sudduth, 214 S. 4th St., Springfield, Ill.

THE OLD RELIABLE
11th YEAR



DEE BEE ENCLOSURES
$22.50 to $66.50
Complete—Installed
3037 W. Grand Ave.
Open Monday and Wednesday Eves. to 9
Sunday 10 to 2 and Saturday Afternoon

MOTORS—TRAFFIC—HIGHWAYS

WISCONSIN FACES HIGHWAY CRISIS, OFFICIALS ASSERT

Has No Continuous Route in System.

Madison, Wis., Dec. 1.—[Special.]—The state of Wisconsin, which burst into the arena of highways with a great show of leadership and energy back in 1911, now finds itself distanced, confused and in an almost hopeless muddle so far as modern road development is concerned.

For several years it was the boast of Wisconsin that it was without the power of bonding for highway improvement purposes. Since the signal benefits of state bonding methods have been demonstrated by a number of other commonwealths, it has not boasted so much. Formerly it dwelt heavily on the virtues of the pay as you go policy. Today, in distress, state officials are proclaiming the fact that the Badger commonwealth is tied hand and foot and seriously impeded in its highway efforts by the existence of the once popular statutes.

Foresaw Future Condition.

Wisconsin was one of the first states to comprehend the importance of modern roadbuilding and to foresee the day when motor traffic would need an incredible amount of mileage. At an early date it passed laws providing for state aid, and had reached the conclusion that county determination for roadbuilding would yield best results. While much roadbuilding in some locations ensued it later was found that counties did not respond uniformly.

This situation resulted in the building of much mileage in some counties and none in others. The state had no power to connect up through routes and no funds provided, had it the power. With 2,675 miles of concrete roads today, the state has not one highway which extends from one border to another across the state. Neither from north to south nor from east to west is there a continuously paved thoroughfare.

Seek a Way Out.

In a sort of bewilderment the state highway department is now seeking some method by which it may construct a few needed continuous highways, the location of which shall be in the control of the state.

As a first step the proposal is made that the 2 cent gas tax be increased to 4 cents at the coming session of the legislature. This is not widely popular, as the present 2 cents tax is considered enough, when it is added to the relatively high vehicle license fee. Despite popular sentiment the state highway officials are determined to work some sort of system out of the legislative muddle and have decided to use persuasion rather than coercion.

Walter C. Buetow, state highway engineer, and R. C. Bretting, chairman of the state highway commission, have announced a plan for the building of an entirely new 5,000 mile road system which will supplement what now exists for both local relief throughout the state, and for through route relief for general travel.

Would Retain Tourists

As Wisconsin's tourist business is estimated at $120,000,000 a year to the state, it follows that the state is willing to invest somewhat heavily to retain that economic advantage.

In a statement the highway commission says:

"The commission announces completion of a tentative draft of provisions for a plan to be presented to the 71 counties of the state for discussion by county boards at their current meetings, contemplating an expansion of Wisconsin's highway program to provide for the construction of a 5,000 mile system of through hard surfaced highways in a period of ten years. It cannot bond for highway purposes as do other states, notably Illinois and Iowa. This must be a "pay-as-you-go" plan. Wisconsin is now faced with the fact that it cannot bond and at the same time it ranks thirty-sixth in gas taxes and motor vehicle license fees.

A Piecemeal Policy.

"Wisconsin cannot remain in the front rank of those states providing first class highway systems for the traveling public by adhering to the present plan of piecemeal highway construction with its annual crop of detours. It will be necessary to secure funds of the same amounts from some other source as other progressive states are doing so that Wisconsin will not remain thirty-sixth in rank.

"The legislature of 1911 enacted the first state aid law which made it possible for the state to participate in highway construction. When federal participation came in the highway laws had to be changed and the legislature in 1917 enacted the state trunk highway law. This with modifications is still in force.

"The greatest step was taken in 1926 when the present gas tax and automobile weight tax law was passed to finance the construction and maintenance of the state trunk highway system and also some aid for county trunks.

Not a Through Route.

"However, after all these years of state and federal participation there is not one continuous road in the state trunk highway system of the 10,000 miles, either north and south or east and west, that is paved with a hard surface. Considering only the period from 1917 to the present time we have an elapse of eleven years and the state is still woefully lacking in an adequate system of transportation.

"The only sections of the state that have been able to make progress are those that have been able, financially, to promote bond issues for the paving of the trunk system in their counties. Less than a third of all the counties have been able to do this and they have provided their people with a means of good and cheap transportation. Such a system has been of very great benefit to them and a similar system covering the entire state should and would likewise be a good investment to all the motoring public."

NEWS AND VIEWS

Willys-Overland today presents two completely redesigned lines of four and six cylinder Whippets, which John N. Willys intimates may revolutionize things in the low priced field. He asserts that all new models are now in production and outstanding features are longer wheelbase, larger bodies, button starter and light control. Over 60 miles an hour speed is provided, with decreased fuel consumption. Production capacity is 2,500 a day.

A new Peerless six model will be the highlight feature of this line at the New York show, the factory announces.

Chevrolet, which planned eleven advance exhibits for the new six line, has been compelled to add fifty exhibit dates through the country to meet popular demand, the factory announces.

W. E. Butler of Chicago has been nominated to succeed W. E. Johnston of Peoria as president of the Illinois Automotive Trade association at the election to be held in Dixon tomorrow.

Reo announces production of the Maje, supplementing the Flying Cloud. It is termed a "smaller edition" of the latter model and will sell for a shorter price.

Winter bus service between Minneapolis [via Chicago] and Jacksonville, Fla., started Dec. 3, according to O. S. Caesar, president of Greyhound, who announced the schedule time as 63 hours and 30 minutes. Time from Chicago is 46 hours. The service is daily.

The winter program for the Motor Truck Distributors' association was announced last week by O. E. McCarthy, president.

Chicago Stutz announces W. Loomis Pinney as new general manager of the Broadway branch; J. B. Burns, general sales manager, and L. J. De Brouz, sales manager at the main branch. L. H. Velde is now wholesale manager for the territory.

Sales of Pines Winterfronts to Nov. 15 exceeded those of the same period last year by 35 per cent, according to Ed Blumenthal, Chicago distributor.

All records for shipment of cars since the first Packard was completed Nov. 6, 1899, were broken by Packard company in October. There were produced and shipped 5,800 vehicles during the month, exceeding by 700 cars the best previous month.

Announcement is made of the appointment of James H. Linn as custom eight sales manager by K. C. Wettstone, general manager of Chicago Packard. For seven years Mr. Linn has been with the organization in a sales capacity.

ATTENDANCE AND SALES MOUNT AT CHEVROLET SHOW

New Chicago records for attendance and sales were established at the Chicago advance showings of the new six cylinder Chevrolet in the Pure Oil building and Palmer house.

According to L. K. Cooper, regional sales manager, 155,000 people viewed the exhibits. Chicago's opinion was reflected in 3,153 orders for preferred delivery.

This exceeds by a wide margin all former Chevrolet records in Chicago and according to Chevrolet officials, presages a new record for Chevrolet in Cook county.

More than 500 dealers from the northwest and middle west, in addition to several hundred salesmen from outlying communities, were among the thousands who took advantage of the opportunity to see the cars before deliveries to the public get under way Jan. 1.

POLICE INSIST ON CARS SHOWING LIGHTS AT REAR

A noticeable increase in the number of automobiles driven at night without rear illumination is reported by the police of Chicago and of the county highway force.

While the presence of cars on the streets and highways without the rear light is a menace to night traffic generally and a frequent cause of collision, the police see a more sinister danger in the practice.

They are aware that crooks are in the habit of putting the rear light bulb out of commission for the particular purpose of preventing identification by pursuers, in case they attempt escape by car after a murder, robbery, or other crime. As automobiles are constructed today, the tail light, besides throwing a red beam to the rear as a signal to other motorists, illuminates the license plate, so that the license numbers may be read as easily from the rear as the front.

Watch for Violations.

"There has been an increase of the number of defective tail lights during the fall," Capt. Frank J. Matchett, in charge of the police traffic division, said yesterday, "and the men of this division have been instructed to keep a careful watch for violations.

"Since we started on this light violation campaign it has been found that the number of cases has been much greater than we had reason to believe. I think that in most cases it is just carelessness on the part of the motorists. They pay a lot of attention to the head lights but very little to the rear lights. Men of our division have issued several hundred summons within the last few weeks.

"If the general motoring public, the lawabiding car owners in other respects, will keep lights in proper form, it will make it much easier for the police to weed out the criminals whose cars are being operated without rear lights for the purpose of escaping identification while in transit.

Capt. Matchett said that there has been a growing volume of reports of collisions resulting from lack of proper rear lighting, on city streets, and the county police reported a similar condition.

For general safety in traffic, Capt. Matchett said, motorists should have the lighting systems of their cars overhauled frequently, so that they may be sure the rear illumination is working.

Asks Parking Lights.

He believes that all cars parking along the streets at night should show parking lights, though it is found to be infrequent in practice, excepting upon dark thoroughfares.

Inspection of parked cars to ascertain the condition of lights by police officers fails to be effective when the general practice is to park dark, he pointed out.

Unless a definite decline in volume of violations is found by the police, within a short time, the authorities will give notification that the ordinance providing that all vehicles parked at night show lights, will be enforced.

ENGINEERS SEEK DATA ON MOTOR CAR ACCESSORIES

An attempt has been begun to learn what effect air cleaners, oil filters, shock absorbers and similar accessories have on the operation and maintenance of motor trucks and motor coaches.

Questionnaires covering the subject have been sent to a list of motor vehicle fleet operators on the Pacific coast by E. C. Wood, chairman of a subcommittee of the operation and maintenance committee of the Society of Automotive Engineers. There are three questionnaires. The one on air cleaners contains ten questions, relating to the efficiency of the device, the saving in engine maintenance effected by it, its faults in construction and its mechanical failures.

The shock absorber questionnaire relates to data on cost of maintenance of the vehicle with and without the device and how it affects spring action. Two dozen questions are asked about oil filters.

From the replies expected it is hoped to compile some data that will be of practical value to fleet operators regarding the advantages of using the several accessories.

The Perfect Gift!



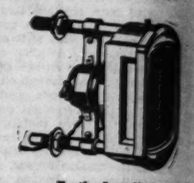
ALL WINTER MOTORING in SUMMER COMFORT

Howling wind, swirling snow, thermometer around zero—but summer comfort in your car if you have a Ha-Dees Heater. Hot Water does it. No gasses, no fumes—just clean, healthful warm air.

"Ha-Dees" is a small hot water radiator, attached to dash under instrument board, and connected to motor water jacket. No connection with exhaust. Small electric fan back of radiator circulates volumes of heat throughout car. Fan uses no more current than a tail light.

Works perfectly, no matter what anti-freeze solution is used in water system of car. Cannot clog; safe, healthful—the car heating triumph of the age. The heater you will eventually buy—why not enjoy it now? A wonderful Christmas gift.

The *new* healthful way of heating cars with hot water

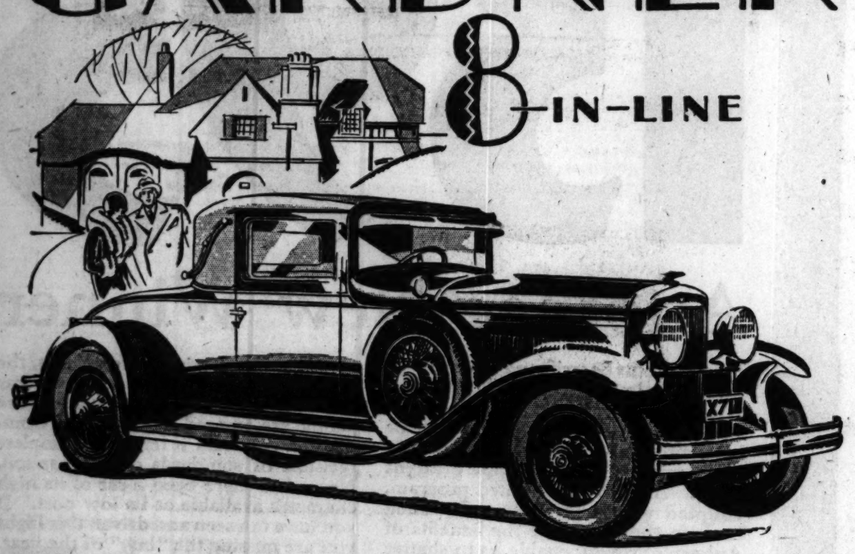


Easily Installed

Ha Dees Car Heater

ASK YOUR CAR OR ACCESSORY DEALER OR WRITE TO Liberty Foundries Co., *Manufacturers*, Rockford, Ill.

GARDNER 8 IN-LINE



What makes a fine car fine?

The Gardner Eight-in-line can be purchased out of income with a down payment on certain models as low as

$495

Your present car, of course, will be accepted at its full appraisal value and will probably more than cover the down payment.

Sixteen body styles and 50 color combinations are available in the 3 Gardner Series on chassis of 120, 125 and 130-inch wheelbase. Prices range from $1295 to $2395 f.o.b. St. Louis.

FOR over 50 years, with sound principles and high ideals, the Gardner family has been building fine vehicles. The new 1929 Eight-in-line is Gardner's latest contribution to meet the advanced ideas and needs of this day and age. It is the embodiment of a vision that is ever centered on building the finest car that today's resources can contrive or tomorrow's improve.

To the men who build the Gardner Eight-in-line, quality means more than quantity, and added comfort and charm are more desirable than big volume production.

That is the answer to what makes a fine car fine. It is the reason for the growing conviction thruout the country that the Gardner Eight-in-line is America's most distinctively different motor car.

GARDNER MOTOR SALES, CO., INC.
2309 So. Michigan Ave. Phone Calumet 3015

Austin Park Motor Sales, 5319 W. Division St. Mansfield 6040.
B. K. R. Motor Sales, 6615 S. Halsted St. Wentworth 5442.
Crawford Motor Sales, 4118 N. Crawford Ave. Pensacola 6155.
Jack's Sales & Service, 2231 Lincoln Ave. Diversey 5741.
Landin Motor Sales, 5505 N. Clark St. Ravenswood 8549.
Midwest Auto Sales, 2515 N. Cicero Ave. Belmont 8642.
River Beach Motor Sales, 6314 Broadway. Sheridan 0151.
Madison Auto Sales & Service, 543 W. Madison St., Oak Park. Village 5081.
Western Tire & Battery Service, 1419 Lake St. Melrose Park 1763.
Cicero Auto Sales, 5805 W. 16th St., Cicero. Cicero 3303.
A. H. Anderson Motor Sales, 79 Holbrook St., Aurora. Aurora 6304.
D. & R. Gardner Co., 2909 W. Washington, Waukegan, Ill. Waukegan 9431.
W. H. Laner Motor Sales, 615 Van Buren St., Joliet, Ill. Joliet 118.
Rockford-Gardner Co., 1019 3rd Ave., Rockford, Ill. Main 3456.
Royal Motor Sales, 386 W. Fifth Ave. Gary, Ind. Gary 2-6627.
Heatherington Auto Sales, 271 State St., Hammond, Ind. Hammond 2124.
Goehringer Auto Co., 2308 Calhoun St., Fort Wayne, Ind. Harrison 4282.
M. J. Walsh Motor Sales, 510 Monroe St., Grand Rapids, Mich.
C. F. Goodman, 706 S. Neil St., Champaign, Ill.
Gardner Sales & Service, 1618 Main St., Peoria, Ill.

A New Thrill In Motoring

GRAHAM PAIGE

Owners say they get a new thrill driving a Graham-Paige with four speeds forward. Fourth, used most of the time, gives a new smoothness and swiftness—third, a quiet internal gear, provides rapid acceleration in traffic, and up steep hills. The gear shift is *standard*. You start in second—first, in reserve, is seldom used. A six or eight is at your disposal.

Five chassis—sixes and eights—prices ranging from $860 to $2485. Car illustrated is Model 835, five-passenger Sedan, with 4-speed transmission (standard gear shift), $2285. All prices at factory.

Joseph B. Graham
Robert C. Graham
Ray A. Graham



Come in and DRIVE a Car Yourself

BIRD-SYKES COMPANY
2215-2225 South Michigan Avenue Telephone Calumet 6060

Archer Motor Sales, 614 W. 35th St., Chicago
Babcock Motor Sales, Milwaukee at Ballard Rd.
Bancll Motor Co., Inc., 5050 Broadway
Bancll Motor Co., Inc., 3714 Broadway
Bird-Sykes Co. (West Town Branch), 4646 W. Washington Blvd., Chicago
C. H. Briggs, Inc., 1100-11 Chicago Av., Evanston, Ill.
Chapple Motor Sales, Melrose Park, Ill.
Dickow & Wilhelm Motor Sales, 4201-7 Milwaukee Ave.
Diversey Motors, Inc., 824-26 Diversey Blvd.
Edwards Motor Co., 5122 Lake Park Ave.
Fryer-Brown, Inc., 2484 Milwaukee Ave.
Clarence E. Guthens, 140 S. Park Ave., Park Ridge, Ill.
Grimsley Motors, Inc., 279 Burr Oak Av., Blue Island, Ill.
Hanaton Auto Sales, 1414 W. 63d St., Chicago
Hanke & Graf, Inc., 5348-51 S. Ashland Ave.
Hanke & Graf, Inc., 7346 Stony Island Ave., Chicago
Hanson Motor Co., 4201-7 Milwaukee Ave.
Jansen Motor Co., 322 Burlington Av., La Grange, Ill.
Jansen Motor, Inc., 345 Burlington Aves., Riverside, Ill.
Lasht Motor Sales Co., 11400 S. Michigan Ave., Chicago
Marquardt-Schmucker Co., 545 Madison St., Oak Park
Lawrence Ave. Motor Sales, 3511 Lawrence Ave., Chicago
Manor Motor Sales, 215 Madison Ave., Maywood, Ill.
Midlen Motor Sales, 3542-44 Ogden Ave.
Skokie-Nudell Motor Co., 3504-06 W. 22d St., Chicago, Ill.
Nissen, O'Connor & Prussel Co., 4315-21 Lincoln Ave., 5120 N. Western Ave.
North Austin Motor Sales, 5931 North Ave.
Orms Motor Sales, 7625-27 S. Halsted St.
Robinson-Corcoran Co., 1001 Humboldt Blvd., Chicago
R. & G. Motor Sales Co., 2912-20 W. 22d St.
Royal Auto Sales, 1747 Milwaukee Ave., Chicago
South Shore Auto Sales, 8244-8 So. Chicago Ave.
Southwest Sales, 1714-16 W. 56th St.
Strasburg Bros., Inc., 1322 Lawrence Ave., Chicago
Universal Auto Sales Co., 501-05 S. Wabash Blvd.
Walter Rogers Co., 1533 N. Clark Ave.
Wittenberg Bros., 814-24 S. Crawford Ave.
Woodlawn Motor Car Sales Service, 6438 Cottage Grove Ave., Chicago

ILLINOIS

Albany—Earl E. Hill
Alexis—Clark Motor Co.
Arlington Heights—A. G. Herbst
Aurora—Traub-Schulz Co.
Atlanta—Earl Mountjoy
Barrington—Canson's Auto Sales
Belvidere—Meyer's Garage
Bloomington—C. W. Frey & Son
Cerro Gordo—Calvin W. Adams
Champaign—Adams Motor Sales
Charleston—Charleston Motor Car Co.
Chicago Heights—Friedman Motor Sales
Crystal Lake—Northwestern Garage
Danville—Chas. Myers
Decatur—Dan W. Tait
Dixon—Earl R. Watts
Dolton—Jacobsen Motor Co.
Downers Grove—Burlington Motor Sales
Dwight—Dwight Motor Sales
East Peoria—Bigbee Motor Co.
Elgin—Axel W. Moody
Elizabeth—Gerkman Motor Sales
Elmhurst—Elmhurst Sales and Garage, 110-12 S. York St.
Fairview—Earl Grimm
Farmington—Dalton Bros.
Fox Lake—Fox Lake Garage
Forreston—Blaes Auto Co.
Freeport—Woods Bros. Motor Sales
Galesburg—Martin Motor Co.
Geneseo—Geo. E. Myers
Genoa—W. C. Voight
Glen Ellyn—Glen Ellyn Motor Sales
Grayslake—E. J. Sheldon Garage
Hampshire—W. C. Voight
Harvard—Frazee Motor Co.
Harvey—Da-Da Motor Sales
Joliet—Tilton Motor Sales
Kankakee—Jeffers & McBroom
Kewanee—Armour Motor Sales
Lacon—Lacon Auto Service
Lake Edwards' Garage
La Salle—Norman-Colver Co.
Lincoln—Naylor Motor Sales
Marengo—Ralph L. Joslyn
Mattoon—Hill Motor Co.
Minonk—Ed. J. Baker
Moline—Tarr Motor Sales
Monmouth—Darnell Motor Co.
Monticello—Monticello Motor Sales
Morris—Boyd-Wilson Motor Co.
Naperville—Notzley Motor Co.
Niles Center—Andrew Schmitz
Nachusa—Edgar B. Neff
Onarga—John Fugh
Ottawa—Inmo & Ward Motor Sales
Paris—Johnson's Sales & Service
Pontiac—R. D. McKittrick
Princeton—Kors Repair Shop
Quincy—Ellis Motor Car Co.
Rochelle—Hocking-Doctor Co.
Rockford—Woodward Motor Co.
Rock Island—Carlson Motor Co.
Sandwich—Jones Garage
Savanna—Merry Hartman
Springfield—Standard Motor Service
Sterling—Brown Motor Sales
Strasburg—C. C. York
Streator—Day Motor Sales
Tinkham—Weaver Auto Co.
Villa Grove—Smith Motor Co.
Waukegan—Kutzing Bros.
Wenona—Edwin Hyllis
Woodstock—D. & S. Motor Co.
Yorkville—Yorkville Motor Co.
Cuba City, Wis.—H. J. Fiedler

INDIANA

Crown Point—Dahlke Motor Supply
Elm Grove—Poulsen & Son
Gary—Gary Motor Sales
Goshen—U. D. Straw Co.
Hammond—O'Neil Auto Sales
La Porte—P. W. Way
Michigan City—Dreves Motor Co.
Plymouth—Clyde Zumbaugh
South Bend—Jefferson Motor Co.
Valparaiso—Pearson Motor Sales
Warsaw—Lake City Motor Sales

IOWA

Cedar Rapids—Paige Sales & Service
Clinton—Nisi Carbonneau
Davenport—Carleton Motor Co.
Dubuque—Myers-Graham Co.
Marshalltown—Lohrasky Motor Sales Co.
Muscatine—Ed. Bowman
Waterloo—Burd Sales Co.

GRAHAM-PAIGE

(1266-G)

CHRYSLER . . .

BEAUTY *is no chance creation*

FOR the first time *in the history of motor car design an authentic system has been devised based upon the canons of ancient classic art*

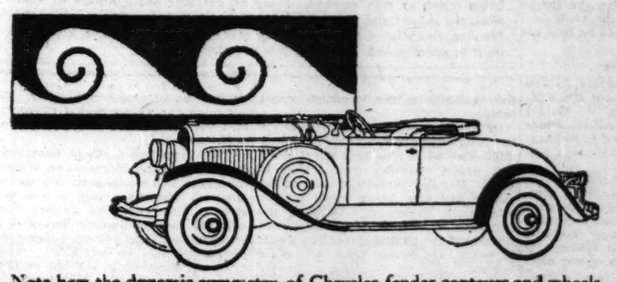
CHRYSLER designers realize fully that beauty is an elusive thing and that the pursuit of it in motor car design must not be hampered by too rigid adherence to laws and conventions . . . ¶ But Chrysler has also found that there are so many glorious precedents and inspirations in art, architecture and design, that the search for authentic and harmonious symmetry can actually be reduced to something like a scientific system in which results are certain . . . ¶ Chrysler has left nothing to chance . . . ¶ Chrysler has not relied alone upon the inspiration of individual designers . . . ¶ Chrysler has sought instead to do something never done before in motor car design—to search out *authentic* forms of beauty which have come down the centuries unsurpassed and unchallenged and *translate* them in terms of motor car beauty and motor car utility . . . ¶ The lengths to which Chrysler designers have gone in this patient pursuit of beauty will doubtless prove a revelation to those who have probably accepted Chrysler symmetry and charm as fortunate but more or less accidental conceptions . . . ¶ The Chrysler process goes far deeper than any charming but accidental conception.

NEW CHRYSLER "65"—*Six body styles priced from $1040 to $1145* • NEW CHRYSLER "75"—*Nine body styles priced from $1535 to $2345* • NEW CHRYSLER-IMPERIAL—*Eight body styles priced from $2675 to $3475. All prices f. o. b. Detroit*

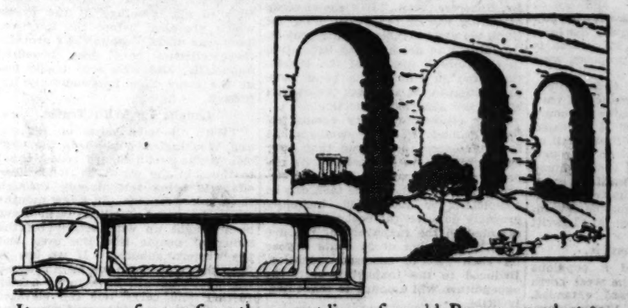
1928



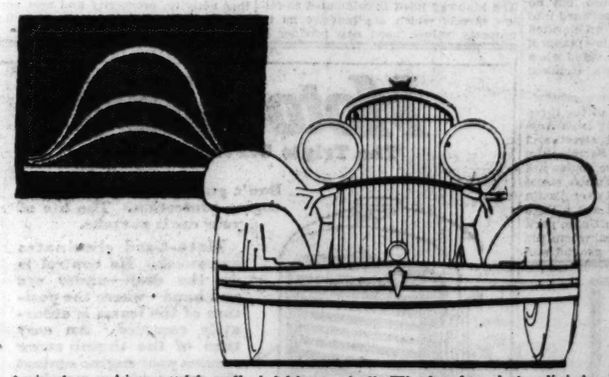
The most modern thing in motor car design—Chrysler's matching of slender-profile radiator with cowl bar moulding—has its artistic origin in the repetition of motif in the historic frieze of the ancient Parthenon.



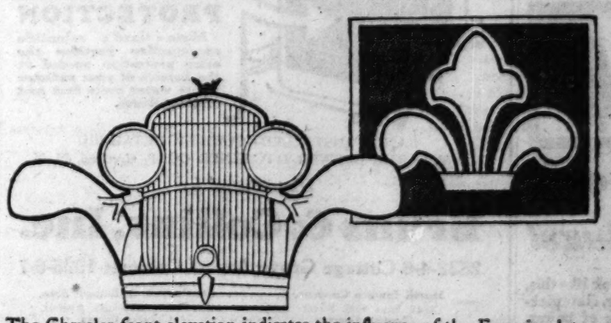
Note how the dynamic symmetry of Chrysler fender contours and wheels express the very essence of life and motion, just as does their counterpart in the "wave border" of the classic masterpieces of architecture and design.



It may seem a far cry from the correct lines of an old Roman aqueduct to the "arched-window" silhouette of the Chrysler of today. Here it is, however—a plain indication of the artistry with which Chrysler lines are developed.



Artists know this as a "rising, diminishing series". The level road, the slightly arched bumper, the shorter arched tie-rod above, and finally the shorter and more deeply-arched radiator contour, form a series in perfect harmony.



The Chrysler front elevation indicates the influence of the Egyptian lotus leaf pattern. Modified to its modern application, it is perfectly proportioned, and applied with consummate artistry in blending beauty and utility.

CHRYSLER ILLINOIS CORPORATION

DISTRIBUTORS

3900 South Michigan Ave. **Phone Boulevard 3010**

DEALERS IN METROPOLITAN CHICAGO

NORTH

NORTH SUBURBAN SALES, INC. 1840 Ridge Ave., Evanston, Ill. ROGers Park 9773
PORTAGE PARK MOTOR SALES 4148 Milwaukee Ave. KILdare 3480
RITT MOTOR COMPANY 814 Diversey Pkwy. GRAceland 4670
RIVIERA MOTOR SALES 4868 Broadway LONgbeach 7100
THOMSSEN BROTHERS 7234 N. Clark St. SHEldrake 1184
BURNSTINE MOTOR SALES 2324 Milwaukee Ave. ALBany 6270
CAPITOL MOTOR SALES 2060 Lawrence Ave. KEYstone 2419

NORTH—Continued

DEIBLER MOTOR CAR CORP. 22 S. First St., Highland Park, Ill. Highland Park 2120
M. D. S. MOTOR SALES 1808 Irving Park Blvd. LAKeview 9572

WEST

NORTHWESTERN MOTOR SALES 5456 W. Chicago Ave. MANsfield 0801
SCHATZ-SIDEMAN MOTOR SALES 3832 Roosevelt Rd. VAN Buren 4300
AUSTIN MOTOR COMPANY 40 N. Laramie Ave. AUStin 0071
FRENZEN'S, INC. 3919 W. 22nd St. LAWndale 0417

WEST—Continued

HARRIGAN AUTO SALES 440 W. Madison St., O. P. AUStin 1220
MARQUARDT MOTORS CO. 3212 W. Jackson Blvd. NEVada 1925-26-27

SOUTH

KED-LAW MOTOR CO. 2347 S. Michigan Ave. CALumet 4212
L. E. LILLY AUTO SALES 5035 S. Halsted St. STEwart 6416
McFADDEN MOTOR SALES 6627 S. Western Ave. HEMlock 8913
MT. GREENWOOD SALES & SERVICE 3309 W. 111th St. BEVerly 0087

SOUTH—Continued

R. P. MILLER, INC. 10858 S. Michigan Ave. PULlman 3100
SO. CHGO. GAR. & MACH. CO. 9901 Ewing Ave. SOU. Chgo. 0258
ZURAWSKI MOTOR SALES 3967 Archer Ave. LAFayette 8457
BERGSTROM AUTO SALES 820 W. 59th St. WENtworth 4730
DREXEL AUTO EXCHANGE 6 E. 55th St. OAKland 4461
DREXEL WALSH MOTOR SALES 6130 Cottage Grove Ave. PLAza 2683
C. A. ENGELBECK, INC. 6115 Lake Park Ave. DORchester 8400

MOTORS — TRAFFIC — HIGHWAYS

ENGINEERS SCAN MOTORWAY PLAN FOR WEST SIDE

Experts Consider Routes of New Highway.

BY PUTNEY HAIGHT.

A group of leading designing and construction engineers and builders of Chicago met at the Mid-West Athletic club the latter part of the week and went over the groundwork of the proposed elevated motor highway that the West Chicago park commission hopes to build within the next two years from the loop to Austin boulevard.

The engineers had been invited by Dr. John Dill Robertson, president of the west park commission, to discuss in a broad way the problems which beset public works of such extensive character.

At the conclusion of the session the engineers expressed the opinion that here, at least, is one public highway project which presents no material engineering problems and few important points which might develop controversy. A further study of contours, existing buildings and underground requirements along the three alternative routes, is to be made before the next conference to be held in a fortnight or so.

Members of Group.

The engineers participating in the preliminary session included Hugh E. Young, Fred A. Rogers, W. W. De Berard, Ivan C. Peterson, R. P. Brennan, Paul E. Green, Henry L. Kellogg, Joseph Moore, Julius Gableman, and A. C. Michaelson.

"The proposed motorway fits in with the views of the Chicago Plan commission," Engineer Young of the plan commission, said, "in that a portion of the proposed route is over the same streets which have been studied recently by the technicians of our commission.

"In a general way the commission has concluded that elevated highways are essential to the needs of motor traffic in a northwesterly direction, a southwesterly direction, and on a westerly line from the downtown section. The Avondale highway has been approved definitely and its course is far to the north of the proposed west side route.

"That the west park thoroughfare would be of great importance to traffic and a factor in traffic economy that cannot be disputed, is indicated superficially by the fact that north of Washington boulevard no through east and west protected thoroughfare exists on the west side until Diversey parkway is reached. This artery does not extend west of Logan boulevard, which is approximately at Leavitt street.

Three Routes Possible.

"On the other hand a populous suburban area lies to the west north of Washington boulevard extended, which is without direct thoroughfare. Next summer the North avenue extension from St. Charles to the city limits, a 40 foot road calculated to carry 30,000 vehicles per day over its twenty miles, will be in use, but no direct roadway will lead eastward into the city. The ebuilding of an elevated straightaway, such as is planned, would have a very definite value when connected with the eastern terminal of the state road."

Three possible routes were presented to the engineers. Each of the three traverse Kinzie street, east from Austin boulevard; Ferdinand street, and Franklin boulevard to Sacramento. From that point east three routes are suggested. One is over Fulton street to Canal street; the second over Austin avenue to Jefferson street and a third over Randolph street from Union park to Jefferson or Des Plaines, where the drive would come to the ground and deliver traffic to the Randolph street bridge.

Of the three the Fulton street offers the least engineering and right of way difficulties, while Randolph street offers the widest roadway over which to build. Detailed surveys of each of the routes are now being made by the west park engineers. Offhand, the engineers agreed that the construction costs over the Fulton street line would probably be lower than on other routes.

Figures on Two Years.

"The members of the park commission believe that this improvement can be completed within two years," Dr. Robertson said. "If it shows signs of taking five or ten years, I do not think we are interested in the project. Our aim is to get enabling legislation in the coming session of the legislature, and to submit the bond issue proposition to the voters of the district at the fall aldermanic election.

"Our citizens' advisory committee, formerly made up of 250 members, has been increased to 500 and that body by unanimous vote expressed its approval of this project. We have figured out that if the whole task can be completed for $20,000,000, including property damage, the cost will be represented to the taxpayers of the district by the sum of 25 cents a year for each $100 of assessed valuation. Reduced to the taxpaying unit, the expenditure will amount to exceedingly little.

Predicts Increased Values.

"On the other hand the property value enhancement on the whole west side is assured by such an enterprise. The highway itself is calculated to follow streets which are inactive as to property values now, and produce a stimulation of property activity. To my mind the values would skyrocket in a very short time after completion of the project.

"We have had a recent experience in property value increases on Warren avenue, which we boulevarded and resurfaced and made into a one way street. Many property owners there objected to the improvement and to assessments. They protested that their premises would be worthless. They cried out for time to sell out so they might escape losses. This boulevard has been open a month. We find that property is being held at material advances from former prices all along the street, and that it is now impossible to buy frontage at the prices which prevailed before the improvement was made. Despite their protests these citizens have been benefited financially, and west side traffic has at the same time immeasurably improved.

Caught Up With Traffic.

"With the completion of Jackson and Washington boulevards the west side traffic facilities are today equal to those in the other divisions. The effect is being felt already through the whole west side. In a few months these improved facilities will have been caught up with because of the influx of people into the area and the western suburbs. If we are to keep the momentum we have created, the west side will have to go a step further and carry out the elevated highway plans. This will place the west side far in advance of any other division of the city in regard to traffic facilities. And it is a well known and thoroughly proved proposition that activity, prosperity and new population follow high speed motoring facilities."

HER CARDBOARD GUARDIAN



Mrs. Beulah Ross, widely known for her research in Indian lore of both North and South America, has devised an ingenious method of protecting her car from curious natives without the inconvenience of carrying a dog or man servant. Being an amateur photographer of much skill, she sought and found a good dog model, had the picture enlarged to life size, mounted on the glass at the rear of her Chandler, and now relies on it to stand guard. She says it is effective.

MOTOR INDUSTRY WAITS STARTING SIGNAL FOR 1929

Detroit, Mich., Dec. 8.—[Special.]—From a production and sales point of view, the automobile industry this week is classified as a little below normal.

However, there is a vast army of prospective buyers awaiting cars of 1929 models, and with the coming of January and February it is predicted that the industry will develop activities never before experienced so early in the year.

Dealers' floors are practically cleared of cars of this year's models, the result of liberal price cuts. This was common practice through the nation and produced desired results.

November production was considerably below October, but 75 per cent higher than the corresponding month in 1927. The output was about 225,000 passenger and truck units. If the rate is maintained in December it will put the year nearly on a par with 1926.

Step Up Tire Output.

Tire manufacturers are exceptionally busy on heavy schedules, which calls for early spring deliveries in preparation for the output of new cars before the real spring rush begins.

Just what the New York show will have to offer in new cars, new bodies, and colors, is still the manufacturers' secret. No doubt exists but what there will be the usual number of new cars.

It seems quite certain that the Detroit offerings will be a complete new line of V type eights, along with a new line of six cylinder models. In the latter will be shown increased speed and horse power at a decreased cost.

Employment in the various Detroit automobile plants continued a downward trend this week, a decrease of 2,785 being reported. The total employed is 276,952, which is greater by 82,241 than for the corresponding week of last year.

Announcement was made this week that John R. Lee, for several years sales manager of Dodge brothers, has been appointed vice president in charge of sales for all divisions of Chrysler, and C. W. Matheson, who has been vice president in charge of sales for De Soto, becomes general sales manager of Dodge. Roy Peed, following eleven years association with Willys-Overland, has been made general sales manager for the De Soto Motor corporation.

Ford to Increase.

Ford continues to increase production almost daily, and now is turning out on an average of 35,000 units each five day week.

The high pressure output will begin soon after Jan. 1, when the output will be increased to more than 7,000. One body plant is said to have a contract with Ford for 7,500 bodies daily, delivery to begin on Jan. 1.

DEFINES SAFE SPEED AS CONTROL ABILITY, NOT CAR VELOCITY

Dr. H. R. Dickinson of the federal bureau of standards, speaking before state highway officials at Chicago, defined adequate car control for safety purposes.

"If a man drives his car at such speed that he can stop before reaching any particular object within his range of vision, he is driving safely," Dr. Dickinson said.

"The arbitrary foot length of the space in which a car should stop is not at all practical. Some drivers get started braking sooner than others."

RICH COLORINGS OF CARS FEATURE AT 1929 SHOWS

Kaleidoscopic Picture Big Exhibit Promise.

Radical departure from what has been seen in the past will feature the national automobile shows this season.

A number of elements combine this year to make the displays in New York, opening Jan. 5, and in Chicago, opening Jan. 26, new and different from predecessors—things which tend to prevent a great industry from becoming static after twenty-eight years.

One of these elements is the modern use of color, which is becoming more expressive in industry every day. Numerous new color combinations and departures in handling the color masses of bodies, with certain modernistic touches, will be noted.

Change in Silhouette.

Another element is the change in silhouette, both front and side view, of the new models, which is refreshing to the eye. The application of dynamic symmetry to low hung car bodies and chasses—most appropriate for such dynamic things as motor cars—and the tendency to make the lines rhythmic and simple, will be apparent on many show models.

As for the setting of the show itself, the exhibition arrangement and the decorations will be quite different from what has gone before. A grand staircase to be constructed in the center of the show, ascending from the main floor to mezzanine, will be the feature about which the decorative scheme will be built.

Foreign Cars Listed.

Another feature is to be the international aspect, foreign makers being invited to exhibit this year for the first time. British, German, and French cars will be shown. On Jan. 7 automobile men from many lands will take part in international day activities. President Alvan Macaulay and the board of directors of the National Automobile Chamber of Commerce have invited more than 7,000 automobile dealers in 107 countries.

At the New York show there will be shown more than 200 passenger cars, 44 American, and 5 foreign.

There will be several hundred exhibits of parts and accessories. The shop equipment section again will be featured, with 60 or more exhibitors.

MOTOR MANNERS IN CRUDE STATE, CLUB HEAD SAYS

"Motoring manners are more important than table manners or golf manners; yet, because of the conventions, using the wrong fork or talking while another player is teeing off are considered more heinous offenses than making a sloppy turn in traffic," says Charles M. Hayes, president of the Chicago Motor club.

"Our motoring manners are not yet developed. The veteran drivers of today have developed a code of ethics in conformity with state laws and local ordinances, but we must try to obtain widespread acceptance of the code.

"The veteran driver uses his horn sparingly; he does not sound a raucous horn when a pedestrian comes near his line of travel; he keeps his car under control ready to stop at an instant's notice, and, if necessary, gives a courteous signal of his approach.

"When blocked by traffic, the veteran driver never tries to bully the traffic officer into action by use of his horn, nor does he become excited if a car in front of him should stall. The excessive use of the horn is the hallmark of the novice, if not of the motoring boor."

CONGESTION COST TO CITY'S TRAFFIC OVER $27,000,000

In a survey made by Miller McClintock, director of the Albert Russel Erskine bureau for street traffic research, it is estimated trat traffic congestion adds approximately a billion dollars a year to our bills as a nation.

In the case of Chicago alone it is shown that a 10 per cent reduction in traffic delays would result in a saving of over twenty-seven million dollars a year; in San Francisco, the cost of moving many staple commodities from freight car to consumer was found to run from 23 per cent to 31 per cent of the total cost of transportation.

"Although individuals might be aware of the cost of their personal transportation, it is pointed out, the indirect cost of living to be found in commodity prices resulting from cartage of materials is less well known and its burden less realized."

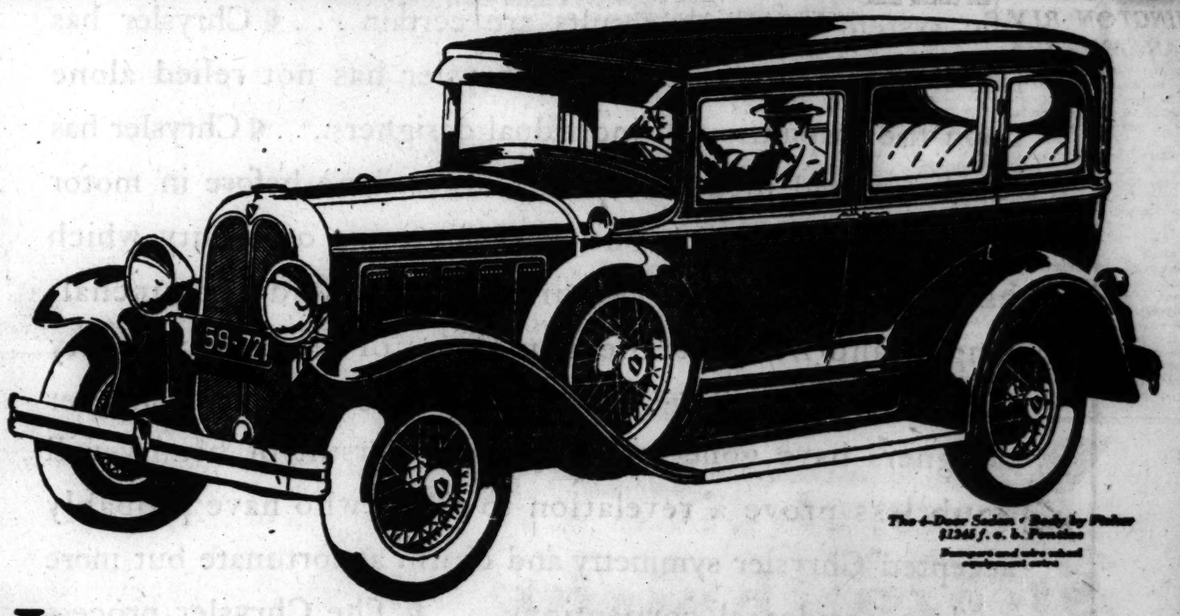
ACTUAL BUILDERS OF ROADS MEET HERE THIS WEEK

The twenty-second annual convention of the Illinois Association of Highway and Municipal contractors is scheduled for this week at the Hotel Sherman.

The contractors who have achieved a record mileage of construction during the last twelve months in Illinois will discuss prospects for the coming year and talk over problems of the trade. Alan Jay Parish of Paris, Ill., president, is to make his annual address on Tuesday.

Frank T. Sheets, chief highway engineer of Illinois, is to be one of the principal speakers, as is also Charles Bartlett, mayor of Evanston. Robert Kingery, general manager of the regional planning association, is to be on the program Wednesday. The annual banquet is set for Thursday.

A NEW ALL-AMERICAN SIX BY OAKLAND



The 4-Door Sedan • Body by Fisher $1345 f. o. b. Pontiac

Bumpers and wire wheel equipment extra

Here's One *New Car* *With Style that's Really New*

No duplicate of this car or that one . . . the New All-American Six. But a smartly original creation . . . with specially designed bodies by Fisher . . . with style that's strictly its own. A car that you recognize instantly . . . one that stands out in any crowd. Because it has that air of being different . . . that air which distinguishes a leader from the rest of the field.

And not only in style . . . but also in performance. Here again the new All-American is unique. For the ease with which it delivers abundant power . . . for its lightning getaway and its glorious, soaring top speed.

* * *

Just what every American wants in an automobile. Pulse-stirring performance . . . comfort . . . luxury . . . distinctive style. And America is giving it a marvelous reception . . . a motor-wise nation's welcome to a new and triumphantly different car.

* * *

Prices $1145 to $1375, f. o. b. Pontiac, plus delivery charges. Lovejoy Hydraulic Shock Absorbers and spring covers included in list prices. Bumpers and rear fender guards extra. Check Oakland delivered prices—they include lowest handling charges. General Motors Time Payment Plan available at minimum rate.

BRANCHES
2323 S. Michigan Ave.
7718 Stony Island Ave.
2473 Milwaukee Ave.

COMMUNITY MOTORS, INC.
MAIN OFFICE—235 E. 33RD ST.

BRANCHES
4614 Washington Blvd.
4125 Lincoln Ave.

NORTH
Boulevard Sales & Service, Inc., 4216 Irving Park Blvd.
Commonwealth Motors, 3044 Lawrence Ave.
Franklin-Weber Motors, 6101-11 N. Clark St.
O. E. Johnson Motor Sales, Inc., 956-6 Diversey Blvd.
Excel Motors, Inc., 4867 Milwaukee Ave.
Franzen Motor Sales, 1295 Oakwood Ave., Des Plaines.

NORTH—Cont.
North Shore Motors, Inc., 1131 Chicago Ave., Evanston.
Portage Motor Sales, Inc., 5133 Irving Park Blvd.
Inglesby Motor Sales, 3716 Fullerton Ave.
Thos. L. Seavey, 1135 Greenleaf Ave., Wilmette.
Sundberg Motor Sales, 3030 N. Cicero Ave.
Warner Motor Sales, 3637 Southport Ave.
5928-34 N. Western Ave.

NORTH—Cont.
Witt-Magnuson Motors, Inc. 5139 Broadway.

SOUTH
Allinone Motor Sales and Service, 112th and S. Halsted St.
Ashland Auto Sales, 8309-17 S. Ashland Ave.
Commercial Motors, 432 Western Ave., Blue Island.
Donnan-Johnson Motors, 6626 S. Halsted St.
Garfield Motor Sales, 47 E. 58th, at Wabash.

SOUTH—Cont.
Fred Hall Motor Sales, 8617 S. Western Ave.
6323 S. Kedzie Ave.
Industrial Motor Service, 5806 W. 63rd St.
Popper Motors Corp., 9228 South Chicago Ave.
R. & P. Motor Sales, 15323 Broadway, Harvey.
Sternberg-Webb Motors, Inc., 6035 Cottage Grove Ave.

WEST
Auditorium Motors, 3249-51 Grove Ave., Berwyn
Central Motors, 19th and St. Charles Rd., Maywood.
Clement Automobiles, 12-18 Quincy Rd., Riverside and La Grange.
Dooley & Cielak, 3749-51 Ogden Ave.

WEST—Cont.
Forest Park Motor Sales, 900 Des Plaines Ave., Forest Park
Freeman Motor Sales, 6944 Fullerton Ave.
Max Bros. Motor Sales, 620 N. Cicero Ave.
Reliable Auto Sales, Inc., 2500 Washington Blvd.
Svoboda Motor Sales, 5338-40 W. 22nd St., Cicero
A. L. Sayers, Inc., 53 Madison St., Oak Park.

Moto-Gard
The Triple Service Shutter



Don't guess about your winter engine protection. The life of your car is at stake.

Moto-Gard eliminates guesswork. Its control is on the dash—under eye and hand—where the position of the leaves is accurately recorded. An easy turn of the thumb screw secures your engine against the worst winter weather.

EXTRA PROTECTION

Moto-Gard's scientific construction provides the extra protection needed at the bottom of your radiator where water cools first and freezing starts.

EASILY INSTALLED—QUICKLY DETACHED
Mfd. by THE BREWER-TITCHENER CORP, Cortland, N. Y.

Distributed by

Bruns & Collins, Inc.

2532-4-6 Cottage Grove Ave. Calumet 1925-6-7

Farrell Ignition Company, 2812 East 75th Street, Chicago, Illinois
Lorraine South Shore Sales, 714 East 61st Street, Chicago, Illinois
Ballantine Electric Co., 717-723 West 66th Street, Chicago, Illinois
Kenrose Service Station, 123 East 111th Street, Chicago, Illinois
Dealers Equipment Company, 3673 South Michigan Avenue, Chicago, Illinois
Kostka Brothers, 2354 South Crawford Avenue, Chicago, Illinois
Ballantine Electric Co., 517-519 Fifth Avenue, Gary, Indiana
Frank Tire & Supply Co., 3900 Sheridan Road, Chicago, Illinois
Northwest Brake Service, 2523 Milwaukee Avenue, Chicago, Illinois
Geier's Tire & Battery Shop, 5242 West Chicago Avenue, Chicago, Illinois
General Auto Supply, 4441 Milwaukee Avenue, Chicago, Illinois
West Side Ignition Service, 4549 Washington Boulevard, Chicago, Illinois
Electrical Equipment Co., 231 North Dearborn Street, Kankakee, Illinois
Ray Carnahan, 208 East Monroe Street, Bloomington, Illinois
Electric Testing Co., 300 Knoxville Avenue, Peoria, Illinois
Joliet Battery Co., 619 Clinton Street, Joliet, Illinois
Geo. E. Smith, 111 West Main Street, Danville, Illinois
Decatur Battery Service, 347 East Main Street, Decatur, Illinois

THE FINEST SHUTTER MADE



Are these your *spark plugs?*

If your spark plugs look like this, it means hard starting, slow pick-up, poor idling, loss of power, waste of fuel.

After a season's driving or 10,000 miles, put in a new set of AC's.

That will insure easy starting, fast pick-up, smooth running, increased power, more miles per gallon.

Insist upon AC Spark Plugs, sold by best dealers everywhere.

AC SPARK PLUG COMPANY
Flint, Michigan

© 1928, AC Spark Plug Company

MOTORS — TRAFFIC — HIGHWAYS

ASKS RAILWAYS TO CONCENTRATE ON SEPARATIONS

I. C. C. Doubtful About Crossing Devices.

The campaign for the elimination of railway grade crossings has been given a decided impetus through the decision of the interstate commerce commission recommending that railroads concentrate their attention and resources on doing away with dangerous crossings instead of spending further money on the installation of train control devices.

This statement has been issued by the American Automobile association, which points out that there were 11,485 people killed and 32,998 injured in 27,336 grade crossing accidents in the period of 1923 through 1927.

Crossings Reap Harvest.

"During the same time," the statement continues, "there were 885 people killed and 8,971 injured in derailments on the railroads, while 579 were killed and 9,817 injured in rail collisions.

"This means that more than seven times as many people were killed at grade crossings than on railroads and nearly twice as many were injured in the five year period."

Although carriers spent over $92,000,000 between 1920 and 1926 to eliminate 3,624 grade crossings, the serious aspect of the situation is shown by the fact that casualties at highway crossings have increased more than 32 per cent in the present decade. The statement concludes:

"The commission is authority for the statement that railroads have spent more than $26,000,000 for automatic train control signals and devices, yet such safety appliances are on a very small proportion of the total railroad mileage."

Increase in Automobiles.

"In the last seven years, the number of automobiles has increased more than 150 per cent. At the same time, the mileage of improved highways has only gained slightly over 34 per cent. The result has been ever-increasing congestion on the highways and a growing problem at grade crossings, where in many instances the heavy traffic occupies the full attention of the car owner.

"The Association of Railway Executives has long seen the need for grade crossing elimination and may be expected to work hand in hand with state authorities now that they have been relieved of a federal burden requiring the expenditure of millions of dollars annually."

REMOVE JOG IN WASHINGTON BLV. AT LARAMIE AVE.

The sharp and dangerous turn in Washington boulevard at Laramie avenue will be removed by the west park commission as soon as contractors are able to perform the physical work.

The commission has acquired the southwest corner at the intersection and will run the line of the boulevard across this property so that a gentle curve will be formed. For years the jog at this point has formed an angular turn, first to the north and then to the west.

Negotiations with the General Outdoor Advertising corporation for sufficient frontage to permit the cutting down of the turn have been completed by Werner W. Schroeder, attorney for the commission, and title is to be passed early this week. This is the last step in the realignment of the boulevard which was proposed for the purpose of providing a safer and faster motor thoroughfare.

VOICE OF THE TRAFFIC

IOWA, 1,020; MINNESOTA, 918.*

Marshalltown, Ia., Dec. 1.—I have had several arguments about Minnesota having more paving than Iowa. Can you give me this information.

F. N. ANDERSON.

*Concrete as of Jan. 1, 1928.

PREFERS CHICAGO COPS.

Chicago, Dec. 5. — While driving in River Forest I was arrested for traveling 28 miles an hour. Following the officer to the station, I was compelled to go 40 miles an hour to keep up with him. My bond was $15, and next morning I appeared for trial. I was fined $15. In Chicago we have a real police department, human in all respects. Who ever heard of Chicago policemen arresting drivers for going 28 miles an hour? I have been stopped by Chicago cops and asked to reduce speed, which of course I did. My River Forest experience convinces me that Chicago police are really law officers and not grafters or extortionists, either for personal or community gain.

MILWAUKEE AIR LINE.

Sturtevant, Wis., Dec. 5.—The best and cheapest solution of the Chicago-Milwoukee route is to connect with county trunk H, in Kenosha county, proceeding to Franksville in Racine county and picking up the Howell road into Milwaukee. It would shorten the distance now found on U. S. highway 41 by cutting out the west jogs north of Wisconsin state highway 50 on that road and entering Milwaukee on Sixth street instead of 27th.

J. J. MEYER.

A HOUSE OF GLASS.

Centerville, Mich., Dec. 5.—Why make such a time over widening of our Michigan roads to Chicago, then make us Michiganders run into your park system over such measly roads? Roads are fine from here to Whiting. Then, such a road! The ram's horn is straight compared with it. You tell of lovely roads north and west of the loop, but make no effort to speed traffic south of the park system. The entire body of tourists from the eastern states must be impressed with the roads into Chicago. Just let up a little on the north side and put a few of those Drainage Dollars in a decent road for the weary tourist visiting your city from the east.

F. W. KEASEY.

UNFAIR TO PARKERS.

Chicago, Dec. 4.—I call your attention to what I consider unfair conditions of some of the city parking rules. I refer particularly to 22d street, which has an enormous width but no adequate parking. A single line only of parking is permitted along the curb.

Between Indiana and Michigan avenues half of the block is preempted by a filling station. It seems to me diagonal parking should be permitted, as is done in more cities where streets are wide. On 22d street also a diagonal row of cars could be parked in the center of the street, leaving more than ample space for traffic.

This widening cost me $2,500 and I have paid out many times that amount during the last three years for other special assessments, and yet I cannot find parking space.

EDWIN D. WEARY.

BEWARE!

Chicago, Nov 29.—In case other motorists are tempted to go faster than 25 miles an hour on the new 40 foot pavement just west of Evergreen Park, DON'T! The chief himself [the whole force] is endeavoring to collect as much as he can (for the town) by arresting drivers. He rides in a new flivver coupe with no license plates. Of course he is the law and therefore immune to it—at least he thinks so. He socked me $45, with no comeback allowed.

DONALD KENNEDY.

OBSTREPEROUS CABS.

Chicago, Nov. 30.—Thanksgiving afternoon I parked my car on Randolph about 100 feet west of Wells street. At the time I parked there was plenty of room in front of me without interfering with the cabs parked at the corner.

When I went to my car I saw a cab bumping, not pushing, my car backwards. A policeman and a cab supervisor stood by. My front left fender was pushed in and touching the tire. I mentioned this to the police officer. He said the cab did not bend my fender. However, my fender showed yellow paint on it. My fender is black.

On Washington boulevard I was stopped by red lights at Sacramento. I did not start when the yellow light appeared and a cab bunted me twice from the rear.

What I would like to know is, have the cab companies more rights on Chicago streets than a property owner paying real estate taxes and vehicle taxes?

L. R. MILLAR.

WHAT OF STREET CARS?

Chicago, Dec. 2. — Every car driver knows the delay, confusion and difficulty in the loop on slippery pavements. With bad weather ahead of us, one way streets would be the most helpful thing that the city ever had. It would not only speed up traffic but would help to avoid accidents. The plan could be worked out by starting with Lake street for west bound traffic, Randolph for east bound, Washington for west, etc. Many large cities have installed this regulation satisfactorily and Chicago can do the same.

MILDRED C. CARLOUGH.

FOR REVENUE.

Chicago, Dec. 4.—I was riding in one of Chicago's north suburban towns when we were stopped by an officer and charged with speeding. Cash bond was refused; court was held on the spot; the driver was fined; we went on. The driver was from a neighboring town.

We were not going around any traffic; we were moving in the traffic line. I do not doubt that we were exceeding the speed limit set by some regulating body, but if so, the traffic in general was exceeding the limit, and there were plenty of drivers who were not being molested when they pulled out of the traffic line and passed long lines of cars.

Why should one driver be singled out and fined? What benefit does the public derive from such actions of the police and courts? Certainly it has no effect on curbing speed violations, for as we drove on the traffic was moving the same as before.

The motive for such arrests must be other than a desire to protect the lives of those who pay the officers to enforce the law. The motive savors of the "racket" idea. Get all the traffic will bear! Get the fellow from out of town! Fine him. He has no defense.

It would not do to so regulate traffic that there would be no revenue from fines, even though strict enforcement might furnish some measure of protection to the public. No. S. S. S.

A NUMBER OF WHYS.

Chicago, Dec. 5.—Living in Cicero, it is necessary for me to use 22d street to visit Chicago. This street is fine to Crawford, where Ogden, Crawford and 22d street almost cross. There are traffic signals on the corners, but the street cars seem to go against the lights instead of with the lights. Why does the street car turn from 22d street, going west, south on Crawford, and then east on Ogden? Why does the street car start turning on the above mentioned streets when the yellow appears on the signals? Why is not the street car company informed that one car should not follow the other car on a turn? Why do not the officials of the west side do something to prevent such confusion?

ERVIN MATERNA.

A DEFINITION AMPLIFIED.

Decatur, Ill., Nov. 28.—P. E. H. is hardly strong enough in his definition of a speed trap in last SUNDAY'S TRIBUNE. He might have added: "A place where the rakeoff from the booze joints is not sufficient to satisfy the pockets of a combine of 'law enforcers,' so they reach out and get it from the motorist." Recently I learned where Specialville is. Coming through, with no traffic ahead or behind, at 40 miles an hour, a cop suddenly shot out of a blind and headed me off. "Going pretty fast?" he said. "Only forty," I replied. "This is Specialville, and you're exceeding the city speed limit," he chanted. "I saw no signs indicating this was a city, and only a barbecue joint in sight, either way," I explained. "Follow me," says he. We backtracked to a shanty resembling a hen house. The dignified jurist was at his desk. He ordered me to put up $20 as bond and return at 2 p. m. next day. I asked for an immediate trial. He said: "Court is not in session." They still have my twenty. A fortnight later I came through again, it being the Dixie highway, and kept down to 20 miles an hour. There was a lot of traffic and every car going in my direction passed me, one or two at 50 miles an hour. The fastest cut in so close ahead of me he nearly hit me. The same cop that got my twenty was standing 200 feet away and saw this reckless performance, but made no move. Why?

I am opposed to the busses on the highway, all of which traveled much faster than my car, and were not molested. Let them buy their right of way or pay their way on the highways.

J. R. CHANDLER.

PLAYBOYS OF THE BOULEVARDS.

Chicago, Nov. 27.—Opening of the outer drive above 39th street has diverted a tremendous traffic to Lake Park avenue between Oakwood and Hyde Park boulevard; and necessitated traffic officers at 47th street and Woodlawn avenue. These officers are doing their duty in a manner suggestive of children playing with toys. They blow their whistles and hold up their hands to see the cars stop. East and west traffic is insignificant at peak hours. Yet when a single car approaches from a side street, the whole of the main traffic is held up. I am not unmindful of the rights of a minority, no matter how small; by all means have them adequately protected. But surely such an overwhelming majority, as in this case, is entitled to an even break. Until completion of the outer drive to 51st street parking should be prohibited on Lake Park avenue from 47th to 51st at least. Under present conditions traffic along these four blocks is limited to a single line of cars in each direction, with average speed equal to the street cars which make frequent stops.

A. CYRIL DALDY.

NEW RAND BRIDGE OVER DES PLAINES HONORS PIONEER

Third Span of Same Name Ready for Traffic.

The third of a succession of important highway bridges, all of which have borne the same name, Rand, that of a pioneer road and bridge builder in northern Illinois since the early '30s, at last has been finished and automobiles and other vehicles may now travel over it three abreast at high speed.

All the building debris has been cleared away and from a distance in all directions there is disclosed to view one of the most substantial and beautiful highway bridges, for its size, ever built in this part of the state.

Northwest Highway Outlet.

It is the new Rand bridge carrying the Northwest highway across the Des Plaines river at Des Plaines. The original structure was built by Socrates Rand, known through all that region as "Squire" Rand, because he was one of the pioneer justices of the peace.

He came from Franklin county, New York, to engage in harbor work in the Chicago area, became a farmer, a road builder and a projector of needful things to all the early settlers of Cook county. It was Socrates Rand who, in a mill that still stands, ground the first grists of the settlers. Besides he was known far and wide for his enterprise in public works that helped build up the entire region.

No one remembers much about the first structure, but the second was destroyed by a gas explosion nearly two years ago. It was a narrow iron structure, entirely inadequate for modern traffic. The present one, intended to honor the name of the old bridge builder for all time, is a model of the bridge builder's art.

A mile farther up the stream still another important bridge structure is now under way. It will carry widened Dempster road across the Des Plaines. When completed it will join Evanston with Elgin, and will be the fifth new concrete bridge to be built across the same stream in the Chicago district in three years.

HOW TO FIGURE COSTS.

In keeping figures on what it costs to run a car do not confuse service costs with total operation and maintenance costs. Service means only the labor, parts and material necessary for a service operation. Gasoline, tire upkeep, replacements due to accidents, and similar items should not be charged to service.

New Bridge Over Des Plaines



Rand bridge III., newly opened for traffic over the Des Plaines river, just east of Des Plaines.

SEEKS METHOD FOR SAFE USE OF ROADS NOW HELD DANGEROUS

Narrow roads are a source of constant danger to motor traffic, in the opinion of Dr. H. R. Dickinson of the federal bureau of standards.

"Our greatest problem now is: How can we get safe use from the type of roads which prevail today?" he said.

"Shortly our roads will be of the three or four lane type and much safer than today. But in the meantime we need effort directed toward getting some degree of safety from the inadequate widths of pavement."

CARELESSNESS WASTES MILEAGE OF AUTO TIRES

Millions of miles of tire service are wasted every year simply because car owners apply rims on wheels carelessly, according to tire manufacturers here.

Improper application of rims on wheels is likely to cause rapid tread wear and spotty wear, and may even detract from the ease and comfort of driving by throwing the wheel off balance.

None of these will occur, however, if the lugs holding the rim on the wheel are tightened evenly all around. When a tire is changed on the road the nuts holding the lugs should be screwed up snugly, but not tightly, all around three or four times until the rim sets firmly on the wheel and shows no wobble when the wheel is spun.

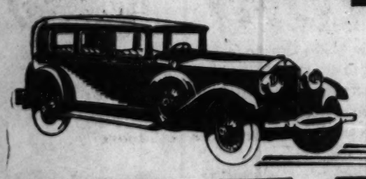
The nuts may then all be tightened firmly, being sure that space between the wheel and the rim is the same at all points. When that is done the nut must be tightened over the valve stem to hold it firmly and keep dirt and moisture from entering the inside of the casing through the valve stem opening.

SOLD INTEREST FOR $7,500 NOW WORTH MILLIONS

James D. Tew, president of the Goodrich company and son of one of the founders, said at a chamber of commerce banquet at Akron, O., recently that in 1874 his father sold a quarter interest in the Goodrich company for $7,500. Goodrich is now a $150,000,000 corporation.

In speaking of the future of the rubber industry, Mr. Tew said: "If we continue to bring in well educated and well trained young men of good character there will be no need to worry about who will carry on the industry."

Your choice of Stearns-Knight is a tribute to perfect taste . . .



STEARNS-KNIGHT

The finest transportation of today

A. F. SCHULTZ CO.

DISTRIBUTORS

2435-37 South Michigan Avenue — Phone Victory 3200

DEALERS

Oak Park Sales & Service, 843 Madison St., Oak Park, Ill. Euclid 3075

Vessly Brothers Motor Sales, 3819 Ogden Ave. Lawndale 5123

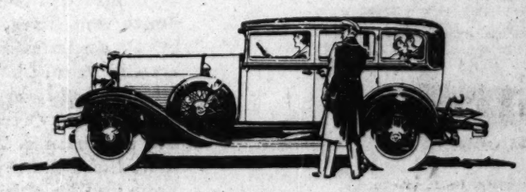
Pottawatomie Garage, 12 to 24 Third St., North St. Charles 80, St. Charles, Ill.

Parkway Auto Sales Co., 5934-36 W. 22nd St. Cicero 1037

MARMON

UNDER THE DIRECTION OF

G. M. WILLIAMS



A Marmon as Low as $1465

Marmon for more than twenty years has catered almost exclusively to a wealthy clientele. But today the present young and aggressive Marmon organization has directed its attention also to a new and vast market which has long wanted striking individuality, advanced performance and respected reputation in a motor car selling at a moderate price.

There is now a Marmon to be had as low as $1465 (f. o. b. factory). This car, built with a fine regard for Marmon reputation, has distinction and style ranking with that of cars twice its price. Performance also is comparable with the most expensive cars. (Marmons are powered by straight-eight motors rather than the customary six.) There is, we feel, no other automobile in the world quite like it at this money



G. M. Williams, President Marmon Motor Car Company, under whose direction this company has attained the greatest success and importance in its long history.

$1465 F. O. B. FACTORY

Marmon Prices—New Series 68, $1465, New Series 78 $1965. Both are straight-eights. All prices f. o. b. factory. De luxe equipment at moderate additional cost. A convenient time-payment plan is available to all purchasers who do not care to disturb their fixed investments. Under this plan your present car may be applied as cash at appraisal value.

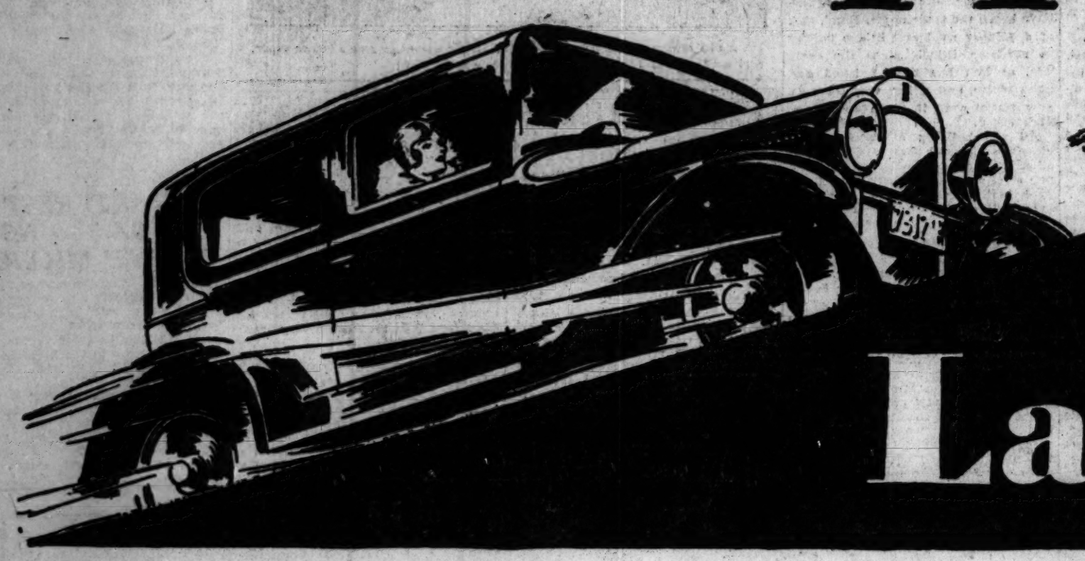
DISTRIBUTED IN THIS TERRITORY BY

CHICAGO MOTOR CAR COMPANY, INC.
MICHIGAN AVENUE AT TWENTY-FIFTH STREET

Dealers and Service at all Important Points

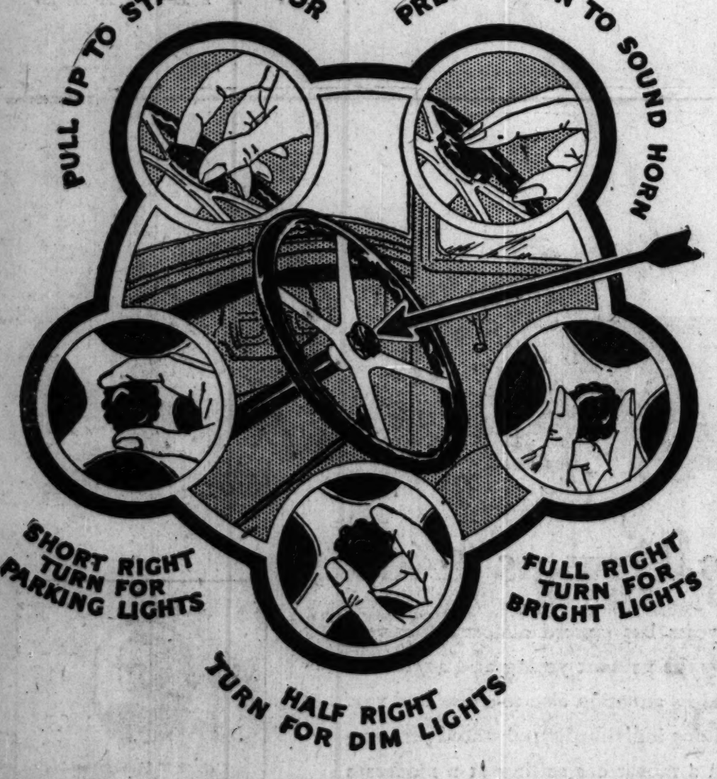
ANNOUNCING NEW SUPERIOR Whippet

SOLID TRAINLOAD HERE FOR IMMEDIATE DELIVERY!



Greater Beauty, Larger Bodies!

with "FINGER-TIP CONTROL"



-the most notable advance in driving convenience since the self-starter

TODAY Willys-Overland presents for public judgment the new superior line of Whippet Fours and Sixes, setting new standards of beauty and comfort for low-priced cars . . . the artistic triumph of master designers . . . as far ahead of competition in beauty and style as the original Whippet was ahead in engineering advantages. The new Superior Whippet introduces the style of expensive cars to the Four and light Six field just as the original Whippet introduced the engineering practice of high-priced cars to the low-priced field.

Greater beauty, longer bodies, higher radiator and hood, more graceful lines, richer colors, heavier one-piece full-crown fenders — all these contribute to the trim, smart appearance that denotes creative genius and superlative mastery of modern design.

Roomier bodies, greater comfort

More spacious interiors in the new Superior Whippet afford added leg room and elbow room. The wider, form-fitting seats are deeply upholstered . . . all passengers enjoy relaxed, restful positions.

The longer wheelbase, plus the lengthened springs both front and rear, plus oversize balloon tires, and snubbers—all combine to make far easier riding under all conditions.

Greater power, greater speed

In mechanical improvements the new Superior Whippet advances even over its famous predecessor. The new higher compression engine gives more than 20% added horsepower, resulting in increased speed, faster pick-up and greater hill-climbing ability. A completely redesigned steering gear makes this new car instantly responsive to the lightest touch.

Through these further advances in scientific engineering, dependable performance and minimum operating costs are assured.

Order now for early delivery

FOURS · SIXES

$535 WHIPPET FOUR COACH

Coupe $535; Sedan $595; Roadster $485; Touring $475; Commercial Chassis $365.

WHIPPET SIX COACH **$695**

Coupe $695; Coupe (with rumble seat) $725; Sedan $760; Sport DeLuxe Roadster $850 (including rumble seat and extras).

All Willys-Overland prices f. o. b. Toledo, Ohio, and specifications subject to change without notice.

What "Finger-Tip Control" means to you

Greater Convenience: A single button, conveniently located in the center of the steering wheel, controls all functions of starting the motor, operating the lights and sounding the horn.

This fundamental improvement does away with all troublesome foot fumbling for the starting button, a frequent source of annoyance particularly to women drivers. It also avoids changing from the comfortable driving position to reach a light switch on the dash.

Greater Safety: With the new "Finger-Tip Control," you can at all times keep your hands on the wheel and your eyes on the road. An important safety factor, especially when driving at night.

WILLYS-OVERLAND, INC., Toledo, Ohio

The New Superior Whippets NOW on display at the following salesrooms:

SOUTH
RT'S AUTO SALES
and South Holland, Ill.
NA AUTO SALES
26-28 S. Kedzie Ave.
YS-KNIGHT & WHIPPET SALES CO.
14-16 Illinois St., Chicago Heights, Ill.
R & P MOTOR SALES
7637 S. Halsted St.
H. & J. MOTORS, INC.
5950-54 Halsted St.

SOUTH—Continued
SCHUSSLER MOTOR SALES
Orland Park, Ill.
ROY WOODS MOTORS
7436-40 Stony Island Ave.
GORDON MOTOR CO.
2419 Michigan Ave.
VAN HATTEM MOTOR SALES
120 E. 111th St.
GORDON MOTOR SALES
6050 Cottage Grove Ave.
HARRY J. MAPP, INC.
6739-41 S. Western Ave.

SOUTH—Continued
STANDARD SALES & SERVICE
716 Western Ave., Blue Island, Ill.
BALZEKAS MOTOR SALES
4030 Archer Ave.
J. H. TEDENS & SON
Lemont, Ill.

NORTH
GORDON MOTOR CO.
5100-08 Broadway
TAFEL AUTO SALES, INC.
907-09 Diversey Pkwy.

NORTH—Continued
WHIPPET-KNIGHT MOTORS CO., INC.
1107 Chicago Ave., Evanston, Ill.
ANDERSON-CLAUSON MOTOR CO.
3034-40 Lawrence Ave.
GEO. HENNING
Palatine, Ill.

WEST
LE ROY MOTOR SALES, INC.
4635 Washington Blvd.

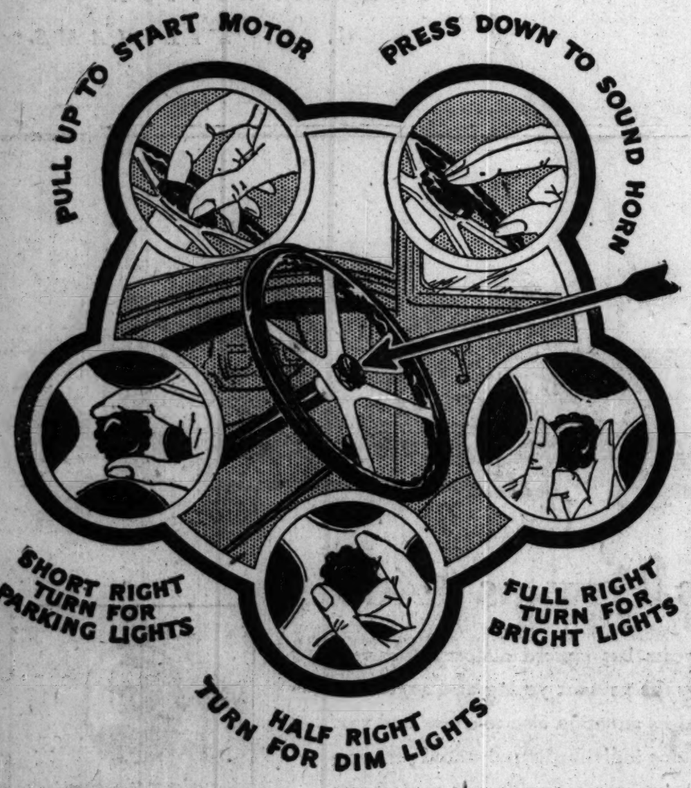
WEST—Continued
WEST GRAND MOTOR SALES
7329 Grand Ave., Elmwood Park, Ill.
DES PLAINES AUTO CO.
Des Plaines, Ill.
ANDERSON BROS. MOTOR CO.
Berwyn, Ill. 6539 Ogden Ave.
AUSTIN WHIPPET-KNIGHT, INC.
5843-45 W. North Ave.
J. G. ROSE MOTOR SALES
La Grange, Ill.

WEST—Continued
BECKER-FOX MOTOR CO.
2479-81 Milwaukee Ave.
VESLEY BROS. MOTOR SALES
3819 Ogden Ave.
GORDON MOTOR CO.
3305-9 West North Ave.
PARKWAY AUTO SALES CO.
5934 W. 22nd St., Cicero
RADWAY SALES CO
533-39 Madison St., Oak Park, Ill.



Larger Bodies!

with "FINGER-TIP CONTROL"



What "Finger-Tip Control" means to you

Greater Convenience: **A single button, conveniently located in the center of the steering wheel, controls all functions of starting the motor, operating the lights and sounding the horn.**

This fundamental improvement does away with all troublesome foot fumbling for the starting button, a frequent source of annoyance particularly to women drivers. It also avoids changing from the comfortable driving position to reach a light switch on the dash.

Greater Safety: **With the new "Finger-Tip Control," you can at all times keep your hands on the wheel and your eyes on the road. An important safety factor, especially when driving at night.**

-the most notable advance in driving convenience since the self-starter

TODAY Willys-Overland presents for public judgment the new superior line of Whippet Fours and Sixes, setting new standards of beauty and comfort for low-priced cars . . . the artistic triumph of master designers . . . as far ahead of competition in beauty and style as the original Whippet was ahead in engineering advantages. The new Superior Whippet introduces the style of expensive cars to the Four and light Six field just as the original Whippet introduced the engineering practice of high-priced cars to the low-priced field.

Greater beauty, longer bodies, higher radiator and hood, more graceful lines, richer colors, heavier one-piece full-crown fenders — all these contribute to the trim, smart appearance that denotes creative genius and superlative mastery of modern design.

Roomier bodies, greater comfort

More spacious interiors in the new Superior Whippet afford added leg room and elbow room. The wider, form-fitting seats are deeply upholstered . . . all passengers enjoy relaxed, restful positions.

The longer wheelbase, plus the lengthened springs both front and rear, plus oversize balloon tires, and snubbers—all combine to make far easier riding under all conditions.

Greater power, greater speed

In mechanical improvements the new Superior Whippet advances even over its famous predecessor. The new higher compression engine gives more than 20% added horsepower, resulting in increased speed, faster pick-up and greater hill-climbing ability. A completely redesigned steering gear makes this new car instantly responsive to the lightest touch.

Through these further advances in scientific engineering, dependable performance and minimum operating costs are assured.

Order now for early delivery

FOURS · SIXES

$535 WHIPPET FOUR COACH

Coupe $535; Sedan $595; Roadster $485; Touring $475; Commercial Chassis $365.

WHIPPET SIX COACH **$695**

Coupe $695; Coupe (with rumble seat) $725; Sedan $760; Sport DeLuxe Roadster $850 (including rumble seat and extras).

All Willys-Overland prices f. o. b. Toledo, Ohio, and specifications subject to change without notice.

WILLYS-OVERLAND, INC., Toledo, Ohio

The New Superior Whippets NOW on display at the following salesrooms:

SOUTH
RT'S AUTO SALES
and South Holland, Ill.
INA AUTO SALES
26-28 S. Kedzie Ave.
YS-KNIGHT & WHIPPET SALES CO.
14-16 Illinois St., Chicago Heights, Ill.
R & P MOTOR SALES
7637 S. Halsted St.
H. & J. MOTORS, INC.
5950-54 Halsted St.

SOUTH—Continued
SCHUSSLER MOTOR SALES
Orland Park, Ill.
ROY WOODS MOTORS
7436-40 Stony Island Ave.
GORDON MOTOR CO.
2419 Michigan Ave.
VAN HATTEM MOTOR SALES
120 E. 111th St.
GORDON MOTOR SALES
6050 Cottage Grove Ave.
HARRY J. MAPP, INC.
6739-41 S. Western Ave.

SOUTH—Continued
STANDARD SALES & SERVICE
716 Western Ave., Blue Island, Ill.
BALZEKAS MOTOR SALES
4030 Archer Ave.
J. H. TEDENS & SON
Lemont, Ill.

NORTH
GORDON MOTOR CO.
5100-08 Broadway
TAFEL AUTO SALES, INC.
907-09 Diversey Pkwy.

NORTH—Continued
WHIPPET-KNIGHT MOTORS CO., INC.
1107 Chicago Ave., Evanston, Ill.
ANDERSON-CLAUSON MOTOR CO.
3034-40 Lawrence Ave.
GEO. HENNING
Palatine, Ill.

WEST
LE ROY MOTOR SALES, INC.
4635 Washington Blvd.

WEST—Continued
WEST GRAND MOTOR SALES
7329 Grand Ave., Elmwood Park, Ill.
DES PLAINES AUTO CO.
Des Plaines, Ill.
ANDERSON BROS. MOTOR CO.
Berwyn, Ill. 6539 Ogden Ave.
AUSTIN WHIPPET-KNIGHT, INC.
5843-45 W. North Ave.
J. G. ROSE MOTOR SALES
La Grange, Ill.

WEST—Continued
BECKER-FOX MOTOR CO.
2479-81 Milwaukee Ave.
VESLEY BROS. MOTOR SALES
3819 Ogden Ave.
GORDON MOTOR CO.
3305-9 West North Ave.
PARKWAY AUTO SALES CO.
5934 W. 22nd St., Cicero
RADWAY SALES CO
533-39 Madison St., Oak Park, Ill.

PART THREE MAIN NEWS SECTION

Chicago Sunday Tribune

THE WORLD'S GREATEST NEWSPAPER

REAL ESTATE FINANCE MARKETS

DECEMBER 9, 1928.

Chicago Suburbs Continue to Show Big Building Gains

DOCTORS FOOT BILL FOR CLARK ST. OPERATION

Trio of Buildings to Cost $1,750,000.

BY PHILIP HAMPSON.

North Clark street, between Deming and Wrightwood, is the scene of a major operation, and when the $1,750,000 bill for it is presented a number of doctors will find themselves in the position of shelling out instead of signing papers marked "received payment."

This operation will be somewhat medical in its nature, inasmuch as it will include a seven story, 300 bed hospital. Other parts will consist of a combination store, office, and hotel building and a 300 car garage. This improvement is under way on a site fronting 208 feet at 2551-69 North

NORTH SIDE PROJECT EMBRACING HOSPITAL, GARAGE, HOTEL, AND STORES

EVANSTON NIPS AHEAD OF OAK PARK IN RACE

42 Towns Increase 44 Per Cent.

BY AL CHASE.
[Real Estate Editor.]

For the reader who likes his facts just as cheerful as his fiction, we can recommend the perusal of the suburban survey for the month of November just completed by S. W. Straus & Co. For Chicago's suburbs closed the eleventh month of 1928 in a blaze of glory, making a 28 per cent gain over November a year ago. The November increase this year was 44 per cent ahead of the volume of the suburban area for October.

PART THREE
MAIN NEWS
SECTION

Chicago Sunday Tribune

THE WORLD'S GREATEST NEWSPAPER

REAL ESTATE
FINANCE
MARKETS

DECEMBER 9, 1928.

Chicago Suburbs Continue to Show Big Building Gains

DOCTORS FOOT BILL FOR CLARK ST. OPERATION

Trio of Buildings to Cost $1,750,000.

BY PHILIP HAMPSON.

North Clark street, between Deming and Wrightwood, is the scene of a major operation, and when the $1,750,000 bill for it is presented a number of doctors will find themselves in the position of shelling out instead of signing papers marked "received payment."

This operation will be somewhat medical in its nature, inasmuch as it will include a seven story, 300 bed hospital. Other parts will consist of a combination store, office, and hotel building and a 300 car garage. This improvement is under way on a site fronting 208 feet at 2551-69 North Clark, with a maximum depth of 208 feet, and it is the enterprise of a group of doctors and business men included in the North Chicago Hospital association and the Clark-Wrightwood Building corporation. Dr. Joseph Beck is president of the hospital association.

To go more into detail, the buildings will occupy the present site of the North Chicago hospital, long familiar to our townspeople voyaging on North Clark. This institution was organized in 1906.

Of Georgian Design.

The hospital will front fifty feet on Clark at the south end of the lot and will extend back the entire 268 feet, with jogs in the building line to provide for light and air. Designed by Meyer J. Sturm, with M. Louis Kroman associated, it will be of imposing Georgian architecture. The front elevation will be entirely of Indiana limestone. At the top there will be a solarium inclosed with ornamental arched windows and pilasters. This part of the structure will be illuminated at night.

We'll take a look at the interior, which is designed to resemble a luxurious hotel rather than a hospital. The patient is greeted at an information desk and then passed on to a receiving ward. Most of the hospitalization space will be given over to individual rooms, there being only a few wards, and none of these will contain more than three beds.

This property will be owned by the North Chicago Hospital, Inc., and leased for fifteen years to the North Chicago Hospital association. It is stated it will represent an investment of $950,000.

Now to the rest of the development. The remaining 155 feet of frontage on Clark will be improved with a three story structure designed by M. Louis Kroman. There will be nine stores on the ground floor. The two upper stories will be divided into offices, mainly for doctors, and living rooms. A passage will connect this building with the hospital so that persons stopping there may visit patients. It is ex-

Leased to Ritz Garage.

Back of the hotel will be the garage, which has been leased for fifteen years to the Ritz Garage company, now having three garages built for it in the city. It will be two stories high.

These latter two buildings are being erected by the Clark-Wrightwood Building corporation and it is stated they will represent an investment of $800,000. Each of the three buildings is being financed by a separate 6¼ bond issue made by Lackner, Butz & Co. The Callner Construction company has the general contract. The hospital is to be completed by June and the commercial buildings the latter part of next year.

J. L. CORCORAN HEADS EVANSTON REALTY BOARD

Joseph L. Corcoran of the real estate firm of Quinlan & Tyson, Inc., was unanimously elected president of the Evanston Real Estate board at a recent meeting of that organization. He succeeds David C. Malin, who recently was made a director of the Illinois Association of Real Estate Boards. Ray Dowdall is the new vice president of the suburban board. Ben B. Salomon was elected treasurer and Herbert L. Lucas is the new secretary of the organization. James R. Smart was chosen as a director to succeed Clyde E. Foster.



JOSEPH L. CORCORAN.

PURCHASERS OF CO-OPS TO DINE FLATS' BUILDERS

Reversing the usual procedure, people who bought cooperative apartments in the Cloisters, recently completed at the southeast corner of 58th and Dorchester, have invited all those having to do with the building of the structure to a banquet, which will be given Thursday evening, Dec. 13, at the Cambridge club. The guests number twenty-two and include Messrs. Granger & Bollenbacher, the architects; E. P. Strandberg, contractor; Alex G. Whitfield, , sales manager; Earle A. Shilton, broker; the superintendent on the job, and the trustees of the building syndicate. The invitations include the wives. The Cloisters is now eighty per cent occupied.

NORTH SIDE PROJECT EMBRACING HOSPITAL, GARAGE, HOTEL, AND STORES

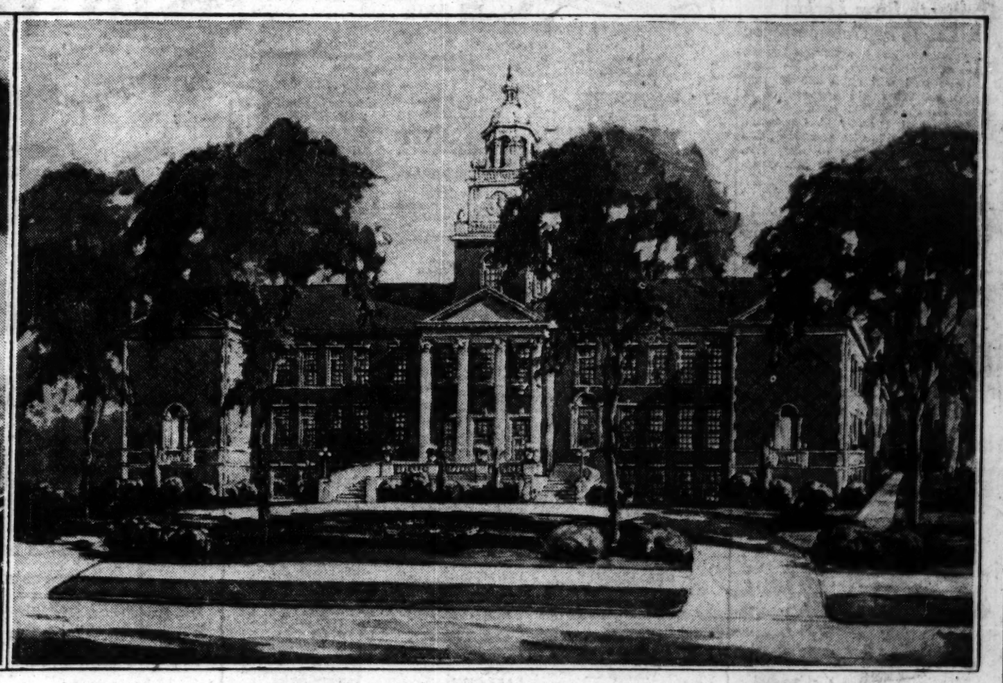


Illustrating a major building operation which is under way at 2551-69 North Clark street, between Deming and Wrightwood, on the site of the North Chicago hospital, long a north side landmark. To the right is a picture of a seven story hospital to be known as the New North Chicago hospital. It was designed by Meyer J. Sturm, with M. Louis Kroman associated. To the left is a three story building to contain, stores, offices, and hotel rooms. And in back of the three story structure will be a two story garage to accommodate 300 cars. Mr. Kroman was the architect for the commercial part of the development. It is stated the trio of buildings will represent an investment of $1,750,000. Lackner, Butz & Co. are financing the project. Edgar L. Bloomster made this rendering. The Callner Construction company has the general contract.

SERVING CITY FOLK AND SUBURBANITES



On the left is a picture of a twelve story apartment building, to be erected from plans by Leon F. Urbain, at 5528 Hyde Park boulevard. The structure is to contain seventy-seven flats of the kitchenette variety. It will be owned by the Jackson Park Building corporation and will represent an investment in land and building of $650,000, it is stated. Charles Morgan's deft paint brush is responsible for this perspective.



On the right is the new Glen Ellyn Junior High school, which is, frankly, a first cousin of Independence hall, in Philadelphia. This interesting piece of colonial architecture, the work of E. Norman Brydges, is to be built on Duane street, in the Du Page county suburb, in front of the present old Duane street grammar school. Later, when another unit is needed, the old timer will be wrecked.

South Side Gets Twelve Story Flats

Another important segment in the south side's skyline is taking shape in the form of a twelve story apartment building which is being erected at 5528 Hyde Park boulevard. This enterprise will represent an investment in land and building of $650,000, it is stated.

Leon F. Urbain designed the structure, which will contain seventy-seven one, two, and three room kitchenette flats. The front elevation will be of terra cotta for the first two stories, above which the material will be of face brick.

A handsome lobby will be found on the ground story. The upper stories are divided into thirty-three two room flats, thirty-three three room flats, and eleven of one room.

The owner of the structure is the Jackson Park Building corporation, which consists of the following: Andrew Nelson, Ray E. Granstrom, Henry J. Kopp, Theodore Ebert, L. W. Johnson, and Leon F. Urbain. Financing is through a $390,000 ten year bond issue, at 6½ per cent, underwritten by H. O. Stone & Co. Completion is scheduled for April 1.

City Planning Move May Link All Fox River Valley Towns

Prospects are bright for orderliness in the future growth of Fox river valley towns of the Chicago metropolitan district as a result of interest stirred there by announcements that Aurora and St. Charles are proceding with town plans. This action is impelling the authorities of Batavia, Geneva and Elgin to consider similar measures.

St. Charles has put into effect a town plan worked out by Jacob L. Crane Jr. The program contained in this plan includes zoning, a building code, architectural approval of buildings, subdivision platting control, supplementary building lines to protect future street widenings and a comprehensive plan for the development of street systems, park, playground and school sites and the river front.

Check on Architecture.

An unusual feature of the foregoing is the provision for the architectural control of buildings—a measure which it is believed will do much toward eliminating architectural monstrosities in the future.

Two recent events which stimulated interest in St. Charles as a residential town were the opening of a forty foot roadway direct from the Fox river community to Chicago and the establishment of a motor bus service by the Aurora and Elgin electric line by means of which the running time between St. Charles and Chicago is reduced from an hour and a half to about an hour.

Aurora's Plans.

Aurora has been working on its plan for about a year. Important features developed so far include proposals for street widenings and openings in the congested downtown district, master plans for street and road development in the city and adjacent territory, and building lines looking toward future street widenings on several miles of thoroughfares within the city limits. Mr. Crane also is acting as consultant to the Aurora plan commission.

The present remarkable growth of the Fox river valley district towns is linking all towns there together in practically one continuous community and leaders in each muncipality are beginning to feel it would be to the benefit of each if a general plan to serve all could be worked out.

More Raps and Rhapsodies on Tribune Plant

Praise and condemnation of the proposed new twenty story TRIBUNE plant, to be erected on the site of the present building, just east of the tower section, continue to come in from readers. The suggestion made last week by the real estate editor that architects comment on the sketch printed in this section on Sunday, Nov. 25, brought in one letter from a well known architectural firm in this city.

"I think you are going to find that criticisms or suggestions from architects are going to continue to be conspicuous by their absence," predicts this gentleman. "It is not ethical for one architect to criticize the work of another, especially if that work is done in such masterful fashion."

His prediction has been fulfilled. Not an architect has taken advantage of the opportunity to rap or rhapsodize, so we'll go ahead without waiting for professional comment and print herewith letters from the laity.

"The Tribune Ttower stands alone in

(Continued on page 5, column 1.)

Glen Ellyn Junior High an Echo of Independence Hall

One of Du Page county's oldest educational edifices, the Duane street grammar school, in Glen Ellyn, is scheduled for retirement behind what might be called a first cousin of Independence hall, pictured above. This attractive pillared and cupolaed structure, designed by E. Norman Brydges, will be erected directly in front of the present Duane school. Later the old building will be wrecked and a second unit erected. There has been a school on this site ever since 1852.

The new structure will be a junior high school. It will be of variegated red full range color brick and will cost approximately $100,000. The roof will be of varicolored slate. All windows will have small panes and will be of plate glass. It will have twelve classrooms, a library and a recreation room in the basement, with outside entrance for public use. The latter will have a stage.

When unit No. 2 is built in the rear it will have a full sized gymnasium, a 25x60 swimming pool, an auditorium seating 1,200, a library, classrooms for manual training, household arts, etc.

According to Benjamin F. March, president of the Glen Ellyn public schools, bids will be asked about the first of the year.

R. D. Bowden, superintendent of schools, expects to have the new junior high ready for his pupils by next fall. The members of the school board are: Mrs. A. R. Utt, Mrs. Ethel L. Hitt, E. C. Chapman, C. H. Hibbard, Carl J. Richardson, and K. E. Aspray.

Liggetts Will Open Drug Shop at 53d and Lake Park

The Liggett Stores, Inc., leased from the Hyde Park National Building corporation the corner store, 30x80 feet, in the new Hyde Park National Bank building at the southwest corner of 53d and Lake Park avenue. The lease begins May 1. This will be the first store in its chain to be equipped by the Liggett company, the other twenty-eight having been purchased from former owners. The Hyde Park investment company negotiated the lease. Charles K. Schwartz was attorney.

EVANSTON NIPS AHEAD OF OAK PARK IN RACE

42 Towns Increase 44 Per Cent.

BY AL CHASE.
[Real Estate Editor.]

For the reader who likes his facts just as cheerful as his fiction, we can recommend the perusal of the suburban survey for the month of November just completed by S. W. Straus & Co. For Chicago's suburbs closed the eleventh month of 1928 in a blaze of glory, making a 28 per cent gain over November a year ago. The November increase this year was 44 per cent ahead of the volume of the suburban area for October.

Of course, when one hears suburban statistics mentioned the neck and neck race between Evanston and Oak Park at once pops into the reader's mind. For some time the western village has been so far ahead of the university town in building figures that some loyal Evanstonians, so 'tis said, were considering ending it all by asking for annexation to Chicago.

And now the city by the lake is all smiles and Oak Parkers are gloomily turning over in their mind the best way to retrieve their lost position.

Evanston, it might be added, showed a gain of 291 per cent over November of 1927. It also registered an increase of 451 per cent as compared with October of this year.

Sssh! Not So Loud!!

Oak Park, let it be whispered, only gained 12 per cent in November as compared with the same month last year. Its comparison with October of this year was better—117 per cent—but still way behind Evanston.

In actual figures Evanston's building permits were $3,409,750 last month compared with $871,550 the same month last year. The figures for October, 1928, were $618,450.

Oak Park's November figures were $1,894,627 as compared with $1,683,880 for November of 1927. October, 1928, building permits were only $412,010.

Here are the figures compiled by Frank Thayer, statistical sleight of hand star for the Straus organization, based on permits filed in forty-two suburbs, showing last month as compared with the same month of 1927:

	Nov. '28.	Nov. '27.	Pct.
Arlington Hts.	$ 217,850	$ 16,000	1,261
Aurora	258,507	223,387	14
Batavia	15,200	650	2,238
Berwyn	755,500	471,600	60
Blue Island	59,483	78,135	35
Calumet City	123,000	49,000	151
Chicago Heights	94,850	63,500	49
Cicero	395,075	441,633	23
Des Plaines	74,404	29,410	152
Downers Grove	58,925	139,525	65
Elgin	347,735	86,992	184
Elmhurst	137,517	111,945	22
Elmwood Pk.	74,795	136,450	45
Evanston	3,409,750	871,550	291
Forest Park	36,050	60,300	40
Geneva	21,735		
Glencoe	79,000	266,150	70
Glen Ellyn	49,850	103,830	52
Harvey	102,072	90,363	13
Highland Pk.	600,356	150,965	302
Hinsdale	31,678	92,123	65
Homewood	82,000	17,680	363
Joliet	220,000	107,000	105
Kenilworth	87,000	42,100	106
La Grange	166,100	58,000	179
Lake Forest	249,426	206,081	15
Lombard	32,868	44,905	26
Maywood	255,550	228,675	11
Mount Prospect	79,500	79,480	
Niles Center	373,900	25,000	1,396
North Chicago	112,550	80,525	40
Oak Park	1,894,627	1,683,880	12
Park Ridge	173,800	639,745	73
River Forest	214,250	36,800	482
St. Charles	19,800		
Waukegan	220,150	1,055,405	79
West Chicago	12,500	57,650	78
Wheaton	144,300	67,000	115
Wilmette	111,615	185,310	39
Winnetka	230,600	320,650	31
E. Chgo., Ind.	330,100	29,925	1,003
Gary	174,950	447,250	61
Hammond	260,300	434,150	40
Whiting	1,900	3,850	73
Comp. totals	$12,074,430	$8,422,616	

Of course, as will be seen from the above table, other suburbs besides Evanston made big gains, in fact, several made tremendous gains, so far as percentage is concerned. For instance, the little town of Batavia, on the Fox river, boasts of an increase last month of 2,238 per cent over the same month of the year before. That sounds imposing, but, as a matter of fact, only $650 worth of building permits were issued in November of 1927, and last month the figures climbed to $15,200.

Well, Here's Niles Center!

The second in the list, so far as percentages are concerned, was Niles Center. Its gain was 1,296 per cent. This big increase resulted from a jump in building permits from $25,000 in November, 1927, to $373,990 last month.

Arlington Heights also registered a spectacular gain of 1,261 per cent. This was brought about by an increase from $16,000 permits in November, 1927, to $217,850 last month. East Chicago, our big steel suburb across the Indiana line, registered a gain of 1,003 per cent over November of 1927.

The suburbs and their gains as shown in November against October this year included: Arlington Heights, 50 per cent; Aurora, 23 per cent; Batavia, 360 per cent; Calumet City, 32 per cent; Des Plaines, 49 per cent; Elgin, 47 per cent; Elmhurst, 83 per cent; Elmwood Park, 83 per cent; Evanston, 451 per cent; Highland Park, 325 per cent; Homewood, 478 per cent; Joliet, 7 per cent; Lombard, 14 per cent; Maywood, 20 per cent; Mount Prospect, 43 per cent; Niles Center, 26 per cent; North Chicago, 187 per cent; Oak Park, 117 per cent; Wheaton, 150 per cent, and East Chicago, Ind., 102 per cent.

WORKING PEOPLE CALLED GOATS OF SHAM BENEFITS

Self-Seekers Use Charity to Gain Publicity.

BY THOMAS WREN.

There is probably no class of people in Chicago more willing to help a worthy charitable cause than members of organized labor if assurance is only given that the name of charity is not being used as a publicity medium for some ambitious philanthropist.

But members of the trade union movement are being "tapped" so often that today theirs is a state of bewilderment. It has developed to a stage where it is almost impossible for them to judge a worthy and unworthy cause. They have been asked to participate in lot selling schemes and stock purchases and they are sought out to get something for nothing in fly-by-night associations of buyers.

All these financial enterprises are supposed to operate for the welfare of the working men and women, and incidentally for the financial well-being of the sponsors. These adventures offer entry into the labor movement of high pressure salesmen, often called racketeers.

Used as Smoke Screen.

The muddled situation gives open shop interests a fine opportunity to use the racketeer issue as a smoke screen to put the trade union movement in possible disrepute. When this work is being done 90 per cent of organized labor's officialdom are compelled to carry the burden created through the manipulations of a handful of sharpshooters.

And about the charity angle. Since Patrick Carr died there has been a stampede of ambitious philanthropists to ascend to the vacated throne.

This year Samuel P. Luzzo, head of the Hod Carriers and Building Laborers' District council, has entered the benefit arena. To make the issue appealing, mention is made that part of the funds of a mammoth show to be given at the Coliseum on Dec. 20-23 will be devoted to finance entertainment for crippled war veterans. Some will be given to purchase Christmas baskets for the poor and certain workmen's compensation bureaus will also share in the funds.

Last heard of, Fred [Frenchy] Mader was conducting some kind of a compensation bureau.

A Whoopee Show.

Luzzo's show is being directed by the Rice Production company, an organization that specializes in raising funds for any cause on a certain percentage; a so much for you and so much for me sort of arrangement. Luzzo's remuneration and satisfaction are taken care of in the way of publicity. He is called upon to furnish names of workingmen and then the come and get your present method is arranged by specialists of the Rice Production company. Programs are also rigged up and other labor leaders are asked to donate so much for a page ad upon which is printed the best picture of the gentleman who tails for the stunt.

The Coliseum adventure is to be of a whoopee nature. It is planned to have booths à la Maxwell street style where golf bags and sticks, alarm clocks, suits of clothes will be sold and even an automobile is to be raffled off. For the sheik and flapper type dancing is to be provided and a good time is guaranteed to all; a recreational opportunity for the working people, as it were.

It hasn't been decided yet whether the carnival should have a sideshow with a bunch of freaks headed by Fat Emma and have big tall men togged out in black silk toppers yelling about the wonders one can see by stepping right up to the box office and buying a ticket for fifty cents.

KENILWORTH HALL AND KENILWORTH GARDENS



Anthony Quilsow designed the above structure, which is being erected by Charles Pegler at the southeast corner of Touhy avenue and Paulina street, Rogers Park. The corner part will be known as Kenilworth hall and the court part of the building is designated Kenilworth Gardens. There will be fifty-two apartments. Edgar L. Bloomster made this rendering.

Brokers' Notes

John S. Smith announces the formation of the Smith Mortgage company, of which he is president. Its offices are at 4170 Drexel boulevard.

The Joseph Fischer Realty company has moved from the ninth to the fourth floor of the American Bond and Mortgage company building, where it occupies all of the street frontage.

Bruno Martin has moved from 2014 Sedgwick street back to the Oxford building, 118 North La Salle street. His phone is Dearborn 4541.

Walter T. Larson, mortgage banker, formerly at 5538 North Clark street, has moved to larger quarters at 5922 North Clark, at the corner of Ridge.

Verne F. Damarin, for several years with the Aetna affiliated companies, has been appointed manager of the insurance department of the Logan Square Bond & Realty company.

The Paramount Realty company has opened an office at 2551 Ridge avenue, Evanston, which it is stated cost $15,000. The building was dedicated with a dance at which the mayor of Niles Center was a guest.

Claude C. Phillips, formerly with the J. Reilly organization of East Chicago and Krein & Dato, is now manager of the renting department of the Hensel-Coffman company.

Harvey T. Fletcher Jr., for the last four years specializing in loop and near north side realty with Quinlan & Tyson, has opened his own office at 40 North Dearborn street under the firm name of Harvey Fletcher & Co. The phone is Central 0023.

Syndicate Buys Larkin Estate at Oconomowoc

A syndicate has bought the Larkin estate at Oconomowoc, Wis., on Lake La Belle and will subdivide it into estates. A Wisconsin corporation, of which H. F. Paschal of Chicago is president, and Stanley C. Chadwick, also of this city, is vice president, will take over the property to market it. H. F. Paschal & Co. and Mr. Chadwick were brokers.

Gray Goose Air Lines Build Addition to Hangar

Gray Goose Air Lines, Inc., operating an airplane service from the Municipal airport, are building an extension to their hangar 116 feet clear span, by 160 feet long. The structure, which will have a mezanine floor, will contain a repair shop, offices, a waiting room and a ticket office. The Austin company is architect, engineer and builder.

SUBDIVIDES FOUR ACRE TRACT.

Emil G. Skoglund has subdivided the four acre tract at the northeast corner of Harlem and Barry avenues, into twenty-five foot lots and conveyed to the Home Bank and Trust company, as trustee. Harry A. Goldsmith and Lauritz Hwass were attorneys.

RADIO FIRM TO BUILD FACTORY ON FULLERTON

Edward C. Raffel, of the Raffel Manufacturing company, makers of radio parts, has bought the vacant 100x134 at 4528 Fullerton avenue, from Sadie T. Jennings and contemplates erecting a $50,000 factory building according to Barry & Doyle, brokers.

Joseph K. Brittain to Talk Before Real Estate Class

Joseph K. Brittain will talk Tuesday evening, Dec. 11, to members of the class in fundamentals of the real estate business given by the Chicago Central College of Commerce in conjunction with the Chicago Real Estate board. His subject will be "Ethics and Professional Organization of the Real Estate Business."

Indiana Publisher Buys Wheaton Flat Building

Clay W. Metsker, owner and publisher of the Plymouth Democrat, Plymouth, Ind., has bought the three story Alice apartments at 215-17 North West street, Wheaton. Burt L. Benson of Wheaton was broker and will manage the property.

Plans One Story Factory on Clybourn Avenue Site

Walter J. Doyle has bought the vacant at 3118 Clybourn avenue from Dean R. Herringshaw and Leo Kreutzinger and will erect a one story factory for the Clear Water Distributing company, according to Barry & Doyle, brokers.

Real Estate LOANS 5½%

We have insurance funds to lend at 5½% to 6% on well located apartments and business property.

Call or phone Franklin 5000

H. O. STONE & CO.



Look First to Your WALLS!

The finest heating plant in the world won't keep you warm if your walls are mere hollow drafty shells. Let us pour your walls full of insulation and make them thick, solid barriers against cold.

KALKITE INSULATION

is different from all other types of insulation you have known. It is a light, fibrous fireproof material and is poured with a hose into the hollow spaces between the inner walls and the outer sheathing, stucco or brick work of your home—also above the ceilings.

Applied Without Muss

No tearing away of walls, no muss, no fuss. You don't even have to sweep up after the installation has been made.

Easy Terms Kalkite Insulation may be purchased on easy time payment basis and quickly pays for itself in fuel saved. Mail coupon below for complete facts and free estimate of fuel savings, or telephone State 5092.

The Kalkite Co., Dept. T
1352 Pure Oil Bldg.
Chicago, Ill.

☐ Send facts on Kalkite Insulation.
☐ Without obligation to me examine my home and submit estimate of the yearly saving in fuel expense which I can expect.

NAME .....
ADDRESS .....
CITY ..... STATE .....

CHARLES PEGLER AT PEACE AGAIN WITH GEORGE V.

Off Spain; Picks English Design for Flats.

Maybe it's because of the kindly feeling of the Christmas season which is settling over all of us, but, whatever the reason, it appears that Charles Pegler, one of the north side's leading apartment builders, has patched up what differences he may have had with King George of Old England and everything is peaceful between him and Albion again.

For some years Mr. Pegler, who was born in the land reputed to have invented the plum pudding, has been erecting flat buildings. They were all of English architecture and they were named for English castles and other places favored in tourist guidebooks. And then, of a sudden, Mr. Pegler turned his back on things English and looked to Spain for the designs and names of his flats, forgetting that it was the Spaniards who might have overwhelmed his native land with their famous armada.

Back in England's Fold.

But this lapse is a thing of the past now, for Mr. Pegler has returned to his fold and once more is giving Chicago English apartments. His latest is Kenilworth Hall and Kenilworth Gardens, which he is building at the southeast corner of Touhy avenue and Paulina street, Rogers Park. This enterprise, though having two names, is a single building, the Hall part being on the corner and the Gardens the court part of the structure.

Anthony L. Quitsow designed the buildings, which will be characterized by half timber work, stucco, chimney pots and other English features. The entire ground story will be of Indiana limestone, with rock face around the doors and windows. Red face brick will be the order above the first floor. As the building will be set back twenty-eight feet from the sidewalk, there will be considerable ground. This will be landscaped and will have for its piece de resistance a handsome fountain.

The structure will contain fifty-two apartments of three, four and five rooms. Walls in all rooms, except the kitchens, will be canvased. There will be soundproof floors to help keep dispositions of tenants pleasant.

Comfort for Bather.

Another feature will be the arrangement of the bathrooms. Bath tubs will not be ranged along the windows as is commonly the case, but will be set back. This should intrigue the gent who likes to read a book while in his tub, but who often finds himself disturbed by having a blast of cold air come through the window crack onto his bath.

Mr. Pegler bought the site, 150x132 feet, from Charles Lowry, formerly connected with the board of education and incidentally father of Tim Lowry, Northwestern university football star. Mr. Lowry lived in one of the two houses on the land for twenty-eight years.

The investment in land and building will be about $375,000. Frank Rogerson of Baird & Warner was broker in the purchase of the site and Baird & Warner will finance the enteprise.

Figures for the Week

TRANSFERS.

	No.	Amount.
Last week	1,245	$ 744,729
Same wk. last yr.	2,121	1,171,532

TRUST DEEDS, MORTGAGES.

	No.	Amount.
Last week	2,198	$14,050,085
Same wk. last yr.	2,215	18,609,039

BUILDING PERMITS.

	No.	Cost.
Last week	185	$7,218,900
Same wk. last yr.	220	6,964,100

Twenty Friends Buy Piece of Realty as Investment

A group of twenty friends, comprising the Fraternity club, has purchased the two story frame house at 6[illegible] Harvard avenue from Edgar Olsen for a reported $15,000, subject to $8,[illegible]. The purchase was made for investment. Lester E. Lee was attorney.



Sold by

ILLINOIS
AURORA — Alexander-Carr Lumber Co.
BLOOMINGTON — West Side Coal & Lumber Co.
CARPENTERSVILLE — Alexander Lumber Co.
CARY — C. Franke & Co.
CHAMPAIGN — Alexander Lumber Co.
CHICAGO — J. J. Barney Lbr. Co., George Green Lbr. Co., Joseph Bros. Lbr. Co., Lake Shore Lumber Co. (2 yards), A. H. McGrew Mears-Slayton Bldg. Material Co., North Side Lumber & Timber Co., Rubenstein Lbr. Co. (2 yards), A. T. Stewart Lbr. Co.
CRYSTAL LAKE — Alexander Lumber Co.
DANVILLE — E. C. Lamm Lbr. Co.
DECATUR — The Builders Lbr. Co.
DOWNERS GROVE — Lord Lumber Co.
ELGIN — Bosworth Lumber Co.
ELMHURST — Elmhurst Lumber & Coal Co.
FOREST PARK — W. H. Gardner & Sons
GLEN ELLYN — Alexander Lumber Co.
GRANITE CITY — Coudy Bros. Lbr. Co.
HIGHLAND PARK — Edward Hines Lbr. Co.
HINSDALE — Lord Lumber Co.
JOLIET — Alexander-Daley Lumber Co.
LA GRANGE — Lord Lumber Co.
LAKE FOREST — Lake Forest Lumber Co.
LOMBARD — Alexander Lumber Co.
McHENRY — Alexander Lumber Co.
MT. PROSPECT — Mr. Albert Wille
NORMAL — W. D. Alexander Joint Stock Co.
ROCKFORD — Holmquist Lbr. & Fuel Co.
ST. CHARLES — Charles Harbaugh Lumber Co.
WAUKEGAN — Shore Line Lumber Co.
WINNETKA — Winnetka Coal & Lumber Co.
WESTMONT — Lord Lumber Co.
ZION CITY — Alexander Lumber Co.

INDIANA
ANDERSON — Winters-Mercer & Brannum
BEDFORD — Allen A. Wilkinson Lumber Co.
BLOOMINGTON — Metzger-Black Lbr. Co.
CHESTERTON — Dunes Lumber & Supply Co.
ELKHART — Elkhart Lumber & Supply Co., Newman-Monger Co.
EVANSVILLE — Evansville Planing Mill Co., Geo. T. Schultz Lbr. Co.
FORT WAYNE — Standard Lumber & Supply Co.
GARY — 5th Ave. Lumber Co., Tolleston Lumber & Coal Co.
GOSHEN — C. A. Davis & Son, Charles E. Neidig
LA FAYETTE — The LaFayette Lbr. Co., J. O. Perkins Lbr. Co., Henry Kissener Lbr. Co.
MARION — Barley & Spencer Lbr. Co.
MICHIGAN CITY — The Pioneer Lumber & Supply Company
MISHAWAKA — Mishawaka Lumber Yard
MUNCIE — Allen A. Wilkinson Lumber Co.
NORTH JUDSON — North Judson Lbr. Co.
RICHMOND — Richmond Lumber Co.
SOUTH BEND — Indiana Lumber & Mfg. Co., North Side Lbr. Yard, South Side Lbr. Yard, West Side Lbr. Yard
TREMONT — Dunes Lumber & Supply Company
WHITING — Whiting Lbr. & Coal Co.

IOWA
Home Lumber Co. (All yards)
CHEROKEE — Weart & Lyraght Lbr. Co.
COUNCIL BLUFFS — W. A. Quinn Lbr. Co., Schoeneman Bros. Co. (All yards)
DES MOINES — Co-operative Distributing Co., J. K. Gilcrest Lbr. Co., Jewett Lumber Co.
FAIRFIELD — Eclipse Lumber Co.
IOWA FALLS — Miller-Lampert Lbr. Co.
LAKE CITY — Wisconsin Lbr. Co.
MARSHALLTOWN — Fred L. Ward Lbr. Co.
MUSCATINE — Muscatine Lumber & Coal Co.
NEWTON — R. C. Daly & Company
OSKALOOSA — Hawkeye Lumber Co. (All yards)
PERRY — Denniston & Partridge Company
STORM LAKE — Storm Lake Lbr. Co.
VALLEY JUNCTION — H. M. Iltis Lbr. Co.
WATERLOO — C. W. Chapman Lbr. Co., Green Bay Lbr. Co. (All yards)

MICHIGAN
ADRIAN — Rogers Lbr. & Coal Co.
ALBION — S. A. Wilder & Son
BATTLE CREEK — Merchants Lumber & Supply Co.
BENTON HARBOR — Preston Lumber & Mfg. Co.
FENTON — Fenton Lumber Co.
FLINT — Michigan Lumber & Fuel Co., Peer Coal & Lbr. Co.
GRAND HAVEN — Peter Van Zylen
GRAND RAPIDS — Grand Rapids Lbr. Co.
HILLSDALE — Aldrich & Stelnale
JACKSON — Central City Lbr. Co., R. M. Stone Lbr. Co., Corwin Lumber Co., Hartwick Woodfield
KALAMAZOO — Lumberman's Credit & Warehouse Co.
LANSING — Hager & Cove Lbr. Co.
MUSKEGON — Edwards Lumber Co.
OWOSSO — Owosso Lbr. & Coal Co.
STURGIS — Citizens Lumber Co.

MINNESOTA
MINNEAPOLIS — Melone-Bovey Lbr. Co., Reserve Lumber Co.
ST. PAUL — Dealer's Supply Co., Lampland Lbr. Co.

MISSOURI
KANSAS CITY — Long-Bell Lumber Co., Noll-Welty Lumber Co., Inc., Schutte Lumber Co.

WISCONSIN
ABLEMAN — Stewart & Alexander Lumber Co.
APPLETON — Fraser Lbr. & Mfg. Co.
BARABOO — Stewart & Alexander Lumber Co., Deppe Lumber & Produce Co.
CAMPBELLSPORT — Brittingham & Hixon
CAZENOVIA — Reedsburg Supply Co.
COLUMBUS — Walker Lumber Co., Consolidated Lbr. Co. (All yards)
EAGLE RIVER — Hall Lumber Co.
ELDORADO — Wisconsin Building Material Company
JACKSON — Jackson Lumber Co.
JANESVILLE — Solie Lumber Co.
LAC DU FLAMBEAU — Wilson Lumber Co.
LA CROSSE — Gateway Lumber Co.
LA VALLE — Reedsburg Supply Co.
MADISON — C. C. Collins & Son, Inc., Yawkey-Crowley Lumber Co., Reserve Supply Co., Collins Bros. Lbr. Co., Capital City Lbr. Co., Doyon & Rayne Lumber Co., Ellefson Lumber Co., Marling Lumber Co., J. S. Timlin Lbr. Co.
MAUSTON — Fuller Goodman Co.
MERRIMAC — Stewart & Alexander Lumber Co.
MILWAUKEE — Wheeler Lumber Company (all yards)
NEW LISBON — Wisconsin Building Material Company
NORTH FREEDOM — Stewart & Alexander Lumber Co.
RACINE — Weeks Lumber Co.
REEDSBURG — Reedsburg Supply Co.
REESVILLE — Reinhard Lumber Co.
RIPON — Middleton Lumber & Fuel Co.
ROSHOLT — Wisconsin Building Material Company
TOMAHAWK — Raymond Lumber Co.
WATERTOWN — Yawkey-Crowley Lumber Co.
WAUPUN — Fuller-Goodman & Co., Yawkey-Crowley Lumber Co.
WAUSAU — Wisconsin Box Co., Builders Lumber Co.
WEST BEND — West Bend Lumber Co.
WHITE LAKE — Yawkey-Bissell Lbr. Co.
WOODRUFF — Wilson Lumber Co.

Your lumber dealer has Masonite in stock, or can readily get it for you.

COLD "shall not pass" through Masonite

THE age-old battle with winter is on. In millions of homes as many heating plants are attempting to meet the challenge of the blustering, chilly outdoors. Too often winter is the victor, taking its toll of health and happiness; giving in return drafty, uncomfortable rooms that never get warm.

But fortunate, indeed, are those home-owners who have discovered that Masonite Structural Insulation, and its companion product, Masonite Insulating Lath stop cold surely and effectively...keep heat inside where it belongs . . . reduce fuel bills beyond expectation.

No matter how cold it gets Masonite homes are cozily warm all winter long. Temperatures are healthfully constant . . . and rooms hold their warmth throughout the night. Remember, too, that Masonite keeps your home delightfully cool in summer . . . and delightfully quiet all the year 'round.

Masonite comes in strong, broad boards of uniform thickness that are literally honey-combed with dead-air cells. It is an all-wood product that is built into and becomes a permanent part of the structure. It is an ideal plaster base, sound-deadener, makes excellent sheathing. Owners of old homes, as well as new, can enjoy Masonite's many outstanding advantages.

MASONITE CORPORATION, *111 West Washington Street, CHICAGO, ILLINOIS*
Mills Laurel, Mississippi

Masonite

STRUCTURAL INSULATION · INSULATING LATH · PRESDWOOD

Visit Masonite Display, Booth 64 A, Builders' Bldg. *Send for Sample and Free Booklet*

Another Masonite Product —a grainless wood board of remarkable workability

Masonite Presdwood is a genuine wood board that is absolutely grainless. It will not crack, check, split or splinter. Takes any finish beautifully—needs no paint for protection. Possesses unusual workability, has uniform strength and high resistance to moisture. Can be used on any wood-working machine—can be punched, die cut and shaped. Industry after industry is finding new uses for this remarkable product.

MASONITE CORPORATION
111 W. Washington Street, Chicago, Ill.
Please send me your free sample and Masonite booklet, "Building for Permanence, Comfort and Value."
Name _____
Street _____
City _____ State _____

©1928, I. C.

MORE RAPS AND RHAPSODIES ON TRIBUNE PLANT

Readers Continue to Pan and Praise Design.

(Continued from page 1.)

this country as the finest example of Gothic architecture as applied to the modern office building," writes F. H Sternberg, of 925 South Oakley boulevard. "If the addition is carried out in the spirit of the Tower the result should be the finest commercial building in the world for pure design.

"The addition, to my way of thinking, should have a pitched roof of slate in variegated shades and should be built of the same texture and shades of Indiana limestone as the Tower."

Suggests a Court.

Robert G. Pilkington of 7518 Phillips avenue, suggests a court between the tower and plant.

"We recognize, of course, the necessity of providing a proper plant for the printing of THE TRIBUNE," he writes, "but we also think that if the proposed plant is built just as it is shown in the picture, it will spoil the most beautiful building that has ever come to our knowledge.

"The Tribune Tower is one of the things that the citizens of Chicago like to brag about. We have shown it to friends from all over the world, even as far away as Peking, China.

"The Tower should stand for two or three hundred years and unless more thought is given to present plans, future generations are going to say that THE TRIBUNE management had a chance to do something great and then foozled it.

"There should be a narrow court between the present Tower and the proposed plant. The court should be deep enough so that to the casual observer from the south there will seem to be two separate buildings. This will allow the Tower to retain its present beautiful individuality.

"Please do not ruin a thing as beautiful as the Tower, by making the building just as shown in the picture."

From an Ad Man.

Here's a word from an advertising man. Carroll Dean Murphy of 35 Wacker drive, writes: "As one who looks across Wacker drive toward the Tribune building most of his time, may I offer a suggestion in reply to your invitation regarding the design of the plant addition of the Tribune Tower.

"Your architectural drawing shows a definite break in the design between the old and the new. Is it not possible to emphasize the main Gothic elements, namely, the vertical rib and flying buttress, in the plant section?"

"There is something majestic about The Tribune Tower which gives me a thrill every time I pass it, and I sincerely regret that it is no longer visible from our office. I shall never forget the day when the building was opened and the American flag was unfurled to the breeze. It was to me a most inspiring sight," writes E. C. Budlong, vice president of the Federal Life Insurance company.

"The proposed addition seems to be exactly in keeping with the original design. I have never seen a building which even compares with the solemn dignity of this structure. It needs no marble, white tile and green and gold trimmings to beautify it.

"In my opinion, it will never be copied or equaled anywhere, and I believe that one hundred years hence it will still be the most beautiful building in Chicago, if not in America, and worthy of the World's Greatest Newspaper."

Suggestions from Cicero.

"In accordance with your request for opinions on the design in Sunday's TRIBUNE on the contemplated addition to The Tribune Tower to the east of the present building, I submit what, in my opinion, would be an improvement on the sketch," writes Jean Stroud of 5104 West 21st place, Cicero.

"1. Cut out finials on top and replace by plain Gothic panels, with coping.

"2. Eliminate pitched roof. Use flat roof.

"3. Reproduce piers or pilasters from left of building to right of building.

"4. In extending panel frieze effect, which replaces finials, a straight line might be formed from top of present structure.

"My reason for giving these suggestions is that I think the more elaborate Gothic shown in the sketch belongs to schools, churches, residences and clubhouses, but in business houses I think it ought to be modified so as to eliminate the ecclesiastical effect."

Bricklayer Urges Second Tower.

"The twenty story unit you show looks too much like a church," comments Paul V. Christensen, a bricklayer, living at 2538 Logan boulevard. "Why not put on another tower to match the old one and instead of a gable roof make it flat and utilize that space for a tennis court or a roof garden? Whatever additional cost the tower may be I am sure it will repay you many times over both in looks and value of building."

"Too unadorned to harmonize with the main tower; should be more castellated, giving the effect of an entire unit rather than a unit with an appendage," says Miss Hilda L. Mancini of 4641 Winthrop avenue.

WIELAND PLANS $150,000 HOME ON BRIAR PLACE

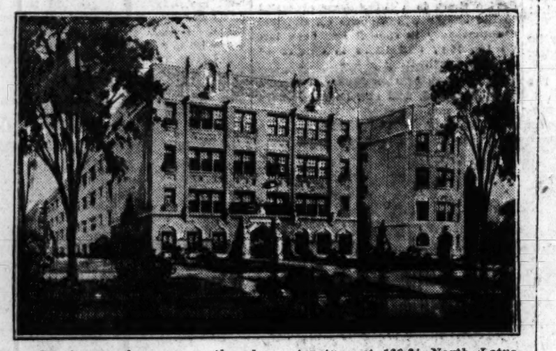
Robert A. Wieland of the Wieland Dairy company has purchased from Edward N. Hurley Jr president of the Electric Household Utilities corporation, 87x158 feet of vacant land at 345 Briar place, adjoining the corner of Lake Shore drive, for a reported $87,000. While Mr. Wieland's plans for the improvement of the property are indefinite, it is stated that he plans ultimately to erect a residence on it to cost about $150,000. The site is across from the Stout residence and is in a district restricted to private homes. H. W. Jansen of the office of Richard A. Connell was broker. Ryan, Condon & Livingston were attorneys for the seller and Charles W. Paltzer acted for the buyer.

FOR BRYN MAWR DISTRICT



Picture of an apartment building to be erected at 6811 Paxton avenue, in the Bryn Mawr district of the south side, from plans by Morris Komar. Completion is scheduled for next spring. L. B. Sugarman prepared this rendering.

RISING AT 130 NORTH LOTUS



Work is under way on the above structure at 130-34 North Lotus avenue, to contain three seven room apartments, six four room apartments, twenty-seven of three rooms, and twelve of one room. All but the seven room flats will be furnished. B. Albert Comm is the architect and his design is Italian Gothic. Dr. Henry J. Mann is owner. It is stated the cost of the project will be $250,000. The lot is 75x178 feet. Lawrence Monberg, who recently returned from a trip to Europe, drew this picture.

Says Plant Makes Tower but Smokestack to Engine

Mrs. C. L. Dougherty of 4500 Ellis avenue thinks the Tribune Tower should stand by itself and if a new plant is necessary a court should separate it from the main shaft.

"I thank you for the opportunity of criticizing the proposed addition to the Tribune Tower without feeling quite presumptuous in doing so," she writes. "I wish I had a thousand voices to shout 'no' to the proposed design. It reduces the glorious Tower to the smokestack of an engine trying to drag along the heavy incubus attached to it.

"Why did you build a tower in the first place if you meant to kill it a few years later? It is almost like bearing a child and then strangling it!

"It is imperative that the tower stand alone! Nothing must ever touch it on any side! At any cost or sacrifice leave a court between the tower and whatever addition you plan.

"In no other way can you preserve the majestic upward reaching beauty of the tower. And surely there is enough symbolism in that upreaching to have a definite effect for good upon the community.

"Why did you finish the tower on all sides with such exquisite detail if you meant in a few years to plaster some huge addition up against it? You spared no expense in rearing an absolutely perfect thing; why spoil it now? You sacrificed considerable floor space by cutting off the right angles of the tower, and in every detail the thought seemed to be Beauty without regard to Expense.

"I have seen many beautiful buildings, both in this country and the old world, but I have never seen anything quite so perfect, quite so soul-satisfying as the Tribune Tower. Please, O, please, do not destroy it!

"Very earnestly,
"MAUD MILLER DOUGHERTY."

URGES TWIN OF ENGLISH "BIG BEN" FOR TRIBUNE TOWER

A rival for Mr. Wrigley's altitudinous timepiece, but with the added attraction of chimes, is suggested for Tribune Tower by C. L. Vennewitt of 2203 Ridge avenue, Evanston, in a letter commenting on the proposed new Tribune plant.

"It would be useless for THE TRIBUNE to spend the money to build such a beautiful addition to the east of The Tower unless something is done to forever eliminate the disreputable looking soap factory to the south or prevent any other building from going up there," reads the Vennewitt communication. "If you cannot do this you might just as well build with common brick, the commoner the better.

"Why could not the land be made into an airport? Or dig it out and make a port for ships? Anything to keep it low and permit this masterpiece of majestic architectural beauty to shine out as an inspiration, an appeal, an uplift, to the citizens and all who may come.

"Tribune square and the Tower should be to the Chicago metropolitan area, in a civic sense what Mecca is to the Moslems; a shrine of civic devotion and civic uplift.

"To make the picture complete, put up a twin of 'Big Ben,' that it may peal out upon momentous events and the great pageants in the making, that are yet to wend their way past Tribune Tower."

J. Scott Matthews to Give Talk on Torrens System

J. Scott Matthews, chief examiner of titles of the Torrens registration office of Cook county, will address the Real Property institute of the Cook county real estate board, Tuesday evening, Dec. 11, at 8 p. m. He will talk on "How to Register Property Under the Torrens System: How to Transfer Property After It Is Registered." At 7 o'clock Judge M. M. Oshe will talk on "Trust Deeds and Mortgages."

A Tile Bath or Kitchen at Low Cost



Panelstone the Carpenter's Tile

—the new, colorful, waterproof, easily-cleaned wall tile, made in large panels and easily installed by any carpenter, gives a beautiful effect at low cost and is permanent. A 6 x 8 bathroom can be tiled, 4 ft. high, for about $75; a 10 x 12 kitchen for about $100. Ideal for remodeling. Supplied by your dealer in building materials. Send for details.

Chicago Panelstone Co.
2456 W. George St., Chicago, Ill.
Tel. Independence 0477
Please send full details concerning Panelstone Tile.
Name.....
St. No.....
City & State.....
T-3

Proof to the public of 33% coal savings

The following are the results of a test of efficiency between the Novelty Green Dragon Heating Boiler and another heating boiler of large nation-wide use made by one of the largest and best known makers of quality boilers. Both boilers of the same capacity. The installation of the Novelty Green Dragon Heating Boiler was in the house 7126 Ogontz Avenue, Philadelphia, and the other boiler in the house 7134 Ogontz Avenue, Philadelphia. This test was made under actual home heating conditions to test the statements made in Novelty Green Dragon advertising viz: "The Novelty Green Dragon Heating Boiler saves you 33% of your coal bill."

This test was conducted from noon Thursday, November 15th to noon Thursday, November 22nd, 1928.

This IS TO CERTIFY .....

- that we personally checked every phase of these tests and that conditions surrounding each boiler were absolutely similar in every respect.
- that Mr. Kelly, one of the judges whose business is that of Chief Heating Expert for the Geo. B. Newton Coal Co. and who has been for years professionally acquainted with the proper operation of the second boiler in the test, was constantly personally in charge of every feature of its operation, fixing the drafts, etc. to obtain maximum efficiency.
- that the idea of the test was to keep the temperature of each house similar (though it worked out that the house heated by the Novelty Green Dragon averaged about 3° more heat each hour over the week as shown by a locked automatic thermometer register)
- that each pound of coal put on the fire was weighed and checked in weight by a judge who was actually present during the weighing of the coal and the firing.
- that results proved not only more satisfactory heat from the Novelty Green Dragon but a saving of 39.6% of the coal used in the other boiler.

Novelty Green Dragon used ..... 495 lbs. of coal
Other boiler used ..... 820 lbs. of coal
Saving through Novelty Green Dragon .325 lbs. of coal or 39.6%

The actual ash contents from each boiler were weighed and showed 95 lbs. of ashes from the Novelty Green Dragon, and 149 lbs. of ashes from the other boiler, or 63.6% less ashes from the Novelty Green Dragon.

Judges

The Philadelphia Public Ledger — F. L. Crafft
The Philadelphia Inquirer — L. M. Silance
The Philadelphia Record — W. D. Cummins Jr.
The Geo. B. Newton Coal Co. — M. D. Kelley

Sworn to and subscribed, before me this twenty-second day of November 1928.
Joseph Greippo
NOTARY PUBLIC
COMMISSION EXPIRES MARCH 6, 1929

Read of actual savings — 39 9/10%



NOVELTY GREEN DRAGON

The four judges of this test were entirely impartial and with no connections which might influence their opinions. These judges were F. L. Crafft, of The Philadelphia Public Ledger; L. M. Silance, of The Philadelphia Inquirer; W.D.Cummins,Jr.,of ThePhiladelphiaRecord;M.D.Kelley, Chief Heating Expert of The Geo. B. Newton Coal Co. They all attest to what the NOVELTY Green Dragon actually accomplished — their certified report proves conclusively that our statements of savings are fully justified. And the reason the NOVELTY Green Dragon makes these savings is because it has built right into it every heat-saving device known to heating science—everything that makes for efficiency and saves coal and labor.

Some of these things the NOVELTY Green Dragon brings you are: exceptionally large base, specially designed grates, fire-brick combustion ring, extra water sections, corrugated heating surface, exceptionally long fire travels, and the INTAKE AIR CHAMBER—the greatest fuel economizer which completes the burning of the coal in two stages. And the entire boiler is insulated with one-inch thick air-cell asbestos—in four separate layers—and covered with a beautiful steel casing, finished in rich deep green, trimmed with a border of rich black.

ABRAM COX COMPANY
Established 1847
Philadelphia, Pa.
Philadelphia, New York, Chicago, St. Louis, Baltimore, Newark, Detroit, Milwaukee, Lansdale

BURN your COAL Two Times

Save 33% on your Coal Bill
Get 33% more Heat
with 33% less Work

PROOF of Efficient and Economical Heating
The NOVELTY Green Dragon Heating Boiler is manufactured by a Company in business over 81 years. They have manufactured nearly 3,000,000 heating units that have and are comforting about 25,000,000 people.

FREE—A booklet on how to "Burn Your Coal Two Times"

ABRAM COX COMPANY
2911 S. La Salle St., Chicago, Ill.
Please send me (without obligating myself), a booklet on "Burning Your Coal Two Times."
Name.....
Address.....
C.T.-12-9

Send for FREE Booklet

HOME BUILDING AND REMODELING

EXPLAINING HOW TO GIVE HOUSE A BRICK VENEER

Converts Old Residence Into New One.

(Next week will appear an article on remodeling an old home with exterior surfacing of stained shingles.)

BY LOUISE BARGELT.
[Home Builders Editor.]



LOUISE BARGELT. [Hutchinson Photo.]

One of the first questions to be considered in the modernizing of an old house is the betterment of the exterior. Not every house can be successfully modernized, nor is every house worth the money necessary to bring it up to first class shape. But where a house is structurally sound and the alterations do not require tearing out more than one-third of the interior, it is safe to assume that by remodeling the owner will not only achieve pleasure and increased comfort for himself and family but profit financially from the added monetary value of the house.

Considering the exterior, in the case of the house shown today, we see before the modernizing was accomplished, an extremely plain, old fashioned home.

A new roof has been substituted for the old one, with smartly sweeping lines, the frame exterior has been given a veneering of face brick, stone steps and platform have replaced the old ones, the second story bay has been removed and double hung windows substituted.

The result surely compares favorably with most new houses built new from the foundations up.

By veneering with brick, paint and repair bills have been reduced to a minimum, the house has been given added warmth, and unquestionably added beauty and longevity.

In veneering with brick the first thing to be considered is the selection of the brick.

Many Types of Brick.

One of the many methods of skintled common brick, now so much the vogue, may be applied to the old house or one can choose from the various soft and effective shades of the ever charming face brick.

To veneer an old house with brick it is necessary to have a support of some kind at the ground level, upon which the brick may be started. It may be that occasionally the existing foundation is the native rock, or it projects far enough beyond the frame of the house to give the necessary base. But in most cases the foundation and the wall above are in line. A footing must be placed in the ground outside the existing foundation wall. For this a trench should be dug 6" to 8" wide, or the width of the average spade, and it should always be carried to a depth below the frost line and to good solid soil.

A Concrete Footing.

The footing should be of an average concrete mix in the proportion of one part cement, three parts sand, and six parts crushed stone or gravel. As the concrete fills the trench completely, no form is necessary except in the case of a sandy or shifting soil, where a form would have to be set for the outer face. The top should extend a couple of inches above the ground and be finished level, with a straight, smooth outer edge. Where porches occur the brickwork on the house starts at the porch floor on an angle support.

The brick work is now started on the base provided. It should be set so as to leave an inch space between it and the face of the siding, shingles or stucco, which is not to be removed. This space gives room for the mason's fingers and allows for the variation in the width of the brick when the face of the wall is plumbed.

Must Anchor Brickwork.

As the brickwork progresses it must be anchored at intervals to the frame wall by ties. These ties may be corrugated metal strips, known on the market as "wall ties," or the use of 30d nails, as anchorage is also practical. These nails are driven into all the studs, every fifth or sixth brick course in height. The nails must be driven in with an upward slant at a point somewhat above the brick and then tapped down with the hammer to the level of the joint so that they extend about an inch into the brickwork.

Brick for sills should be laid on edge and pitched approximately at an incline of 1 inch in 6 to shed the water. They should project at least an inch from the face of the wall to form a drip, and be laid in rich cement mortar composed of equal parts of cement and sand, with joints completely filled and finished with a smooth, hard surface. The back end of the brick should be clipped to set against the siding and it should be brought up snug under the projecting wooden sills of the existing windows.

Placing of Steel Angles.

Steel angles 8 inches longer than the openings and resting on the brickwork on either side are placed over the windows and doors to support the brickwork above. They should be 3 by 4 inch by 5-16 inch for spans up to four feet, and 4 by 5 inch by 5-16 inch for spans from four to six feet, with the four inch leg outstanding in both cases. Where there are still larger openings to be bridged the 3 3 by 4 inch by 5-16 inch angle should be used by punching or drilling holes in the vertical leg about every four feet for lag screws and attaching it to the framework over the windows.

Where the veneer is to be carried over porches, kitchens, or other low additions, the siding immediately above the roof should be removed and a 3 to by inch by 5-16 inch steel angle placed against the sheathing and attached to every third stud with 4 inch lag screws so that no weight of the brickwork comes on the roof. Where the roof has a steep pitch a metal flashing should be placed on the angle extending down to the roof to close the gap and give a finished appearance. Where the roof is comparatively flat, this, of course, is not necessary.

Two Inches of Door.

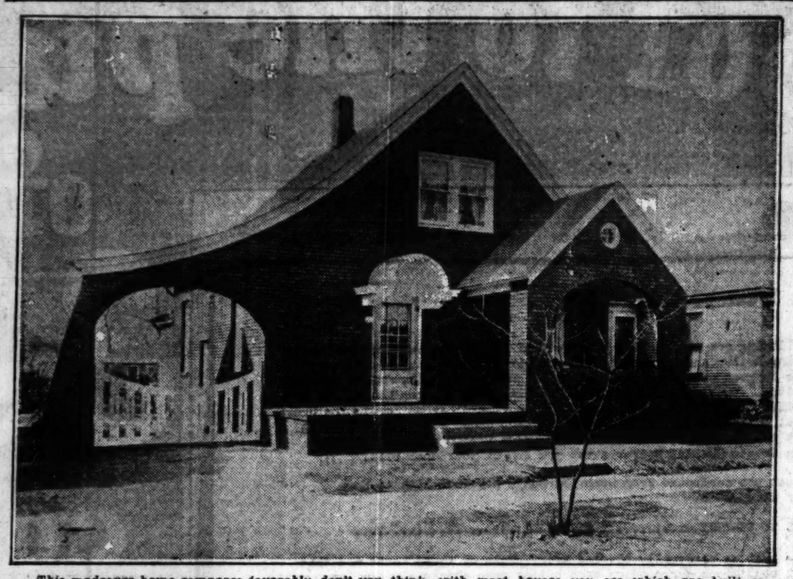
The brickwork is laid up to within two inches of door and window openings and in the angle thus formed a staff bead molding is securely nailed to the old trim, making a tight joint. Similar moldings should be placed at the under side of roofs, porch ceilings, and like places where the brick meets the old frame finish.

So far as the porch is concerned, in case the base of the old one to be retained is enclosed with siding or stucco, it may be veneered in the same way as the walls of the house.

Good Hardware Drives Away Home Annoyances

Good hardware pays high dividends to a home owner in freedom from worry. Nor does it cost much more than cheap hardware, either.

AFTER MODERNIZING AND BRICK VENEERING



This madeover home compares favorably, don't you think, with most houses you see which are built entirely new from the ground up? It is easy to estimate the increased property value of this modernized home from the general remodeling program; new roof and roof lines, brick veneered exterior, old porch and bay removed and new windows incorporated. Residence of C. E. Glover, 1323 East Whitmer street, Decatur, Ill.

BEFORE BEING RECONDITIONED



An old frame house before its lines were changed and it received a veneer of brick. Note how drab it appears in comparison with its new coat.

Plastic Floor Material Ideal for Basements

BY HOMER GRANT.

One of the biggest problems attendant on the use of basement rooms for recreation areas is to find something which will cover a cold, damp cement floor.

Since this desire to convert a part of the basement into living quarters is becoming more widespread every year, it will interest many home owners to know that there is a flooring material—a plastic flooring—which can be laid directly on top of cement floors in basements and English basements. This floor, which is moisture proof, resilient, and dry, makes it possible to use a basement not only for playrooms for children but also for the older members of the family for living quarters, without fear of rheumatism or any ailments following in the wake of too damp quarters.

This plastic flooring may be laid on with a trowel over an old wood or cement flooring, and it forms a complete and seamless covering for the entire area.

Flooring Is Durable.

This same flooring is very durable and, because it is smooth and free from joints or seams, is sanitary, there being no chance for vermin to collect or to breed.

This type of flooring is excellent in remodeling work, for, laid in plastic form as it is, it fills cracks, crevices and worn spots. Even a splintered wood floor can be made as good as new in this way. If there is a wood baseboard, a cove can be formed of this same material in place of the baseboard.

This type of flooring is not expensive. No expensive foundations are required nor repair work of the existing floors it is to cover. It can be laid equally well over rough cement, common wood underflooring or existing floors of wood or cement.

Is Quickly Installed.

It is quickly installed, and dries and hardens very rapidly. If finished one day, it can be used the next day.

This flooring is produced in a variety of rich, warm colors—blacks and browns, reds and buffs. Combinations of colors may be obtained if desired.

It can be laid in distinctive panel or inlay designs with field and border in contrasting colors. It may even be scored to resemble a tile or marble floor.

The flooring is installed by experts, thoroughly competent and experienced.

ELECTRIC DEVICE TURNS ON OR OFF WATER HEATER

Electricity has been commandeered into service, making it possible to have a control system on one's hot water heater.

This device, simple in itself, may be attached to any gas water heater. Then, with an electric switch in bathroom or kitchen one can turn the heater on or off.

Another step saver—this—appreciated by any home owner who has to run up and down steps to light and turn off the hot water heater.

There are indicator lights of red which show when the heater is on. Easy way to remember in this way. Furthermore as a "forgettery proof" device there is a thermostat attached to the heater which shuts off the gas automatically in case it has been left on too long and there is danger of serious overheating.

The wiring of this device is simple and concealed, and can be effected in a few hours.

Santa Gives Smoking Den to This Hubby

A Cheerful Room.

Chicago.—Santa Claus is going to prove himself a more generous old fellow this year than ever before. By Christmas eve, an extra room in our apartment which I have always used for storing odds and ends, will be transformed into my dreams of a perfect smoking den for my husband.

The stringy, drab curtains will give way to crisp, new chintz drapes. The old rag rugs will give up their reign to a luxuriously soft, colorful oriental. Gone forever will be the gaunt looking sewing machine and in its place will preside a mahogany secretary desk, the bookcase of which will be filled only with my husband's favorite books. A bright red leather armchair will yawn forth a cheerful welcome. The final touches will include a few sturdy smoking stands and a pair of twin parchment shaded lamps. My husband's collection of prints will look down from the walls on a scene of color, cordiality, and comfort.

What enjoyment a room like this can give—the setting for a peaceful after dinner smoke, for a quiet hour of reading, for the meeting of the bridge gang, and finally for the new location on Dec. 24 of our Christmas tree.

M. W. SIMPSON,
6719 Oglesby avenue, Chicago, Ill.

* *

A Sun Parlor Gift.

BELOIT, Wis.—It was in August that my husband suggested that we put our Christmas money into a very much needed home improvement. Since he is a teacher and has his summers free, we decided to begin immediately as he proposed to do all of the work himself.

A small, dark shed off the kitchen furnished the only entrance to our basement. This was cold in winter, a "hot box" in summer, and a "catch all" the year round. Besides this, it was dangerous for the children. We decided to enlarge this shed, put a concrete block foundation under it and make it into a real sunroom as it faces south. We put in seven large windows and a fifteen panel glass door replaced the old solid wooden lightless one.

We also built an inside entrance to the basement, utilizing a closet in the dining room. A side door was cut with a cute "scoop" above it. We certainly appreciate a warm entrance to the basement, and believe we shall have fewer colds this winter. Both of these improvements have added greatly to the beauty, comfort, and health of our home, so we feel that our Christmas will be a very happy one.

MARTHA R. WING.
1012 Chapin street, Beloit, Wis.

* *

A Sleeping Porch.

La Grange.—Mine is a home loving family of two sons and a daughter, who, though old enough to venture away, remain at home while they can, for we all are happy in each other's company. At the same time we all love the outdoors and seize every opportunity to benefit by the good health insurance Nature offers twenty-four hours a day.

With these facts in mind, and wishing to make a good Christmas present to the family, I'm going to build a sleeping porch and sun parlor on to the rear of my suburban home. It will be approximately 16x8 feet, with casement windows, and, of course, screens. It will be heated daytimes, and will have generous south and east exposure. With our present inclosed front porch, every member will be able to sleep outdoors, and I think my boys will do so all winter.

The addition will cost about $1,000. Half I can pay down, and the remainder over a year. I can't think of a present from which my family can derive more benefit in happiness and health, and the improvement will enhance in value the home I shall some day leave to my children!

L. A. K., La Grange, Ill.

YOUR MONEY WILL BUY MORE NOW!



BEST BUILT

Frame or Brick Garages, Bungalows, Two-Flat Buildings, Additions, Re-roofing, Porches, Enclosures

Painting and Decorating, House Raising, Concrete Foundations, Plumbing—Heating and General Remodeling

ON THE MOST LIBERAL TIME PAYMENT TERMS

Call Spaulding 9500 For FREF Estimate and Plans



A Million Dollar Business

Mr. A. I. Lurya founded the North-West Side Lumber Co. seventeen years ago. This company is now the largest of its kind in the world—with two large material yards—employing 350 experienced workmen—and doing more than a million dollar business every year. You are protected when you deal with this reliable company.

Ask Your Banker

North-West Side Lumber Company

A. I. LURYA, Pres. Established 1911

Main Office and Yards
4440 W. North Avenue—Phone Spaulding 9500

SOUTH SIDE DISTRICT OFFICES
6842 S. Western Ave., Hemlock 2801 - 10821 S. Michigan Ave., Pull. 2736

BRANCHES

536 So. Wells St., Harrison 4226
2522 Lawrence Ave., Longbeach 3734
5555 Southport Ave., Graceland 3639
6440 W. Belmont Av., Palisade 2625
6214 W. Madison St., Austin 1554
4247 S. Michigan Ave., Drexel 6946
9656 Commercial Av., S. Chgo. 0330
13520 Baltimore Ave., S. Chgo. 9762
29 S. Crawford Av., Van Buren 0511

HAMMOND
149 S. State St., Hammond 4320

MAYWOOD
921 S. 21th Ave., Maywood 2720

BLUE ISLAND
397 Western Ave., Blue Island 67

HARVEY
154 E. 154th St., Harvey 553

BERWYN
6822 Windsor Ave., Berwyn 1233

FOREST PARK
7221 Madison St., Forest 320

EVANSTON
563 Davis St., University 88

CICERO
3305 W. 22nd St., Cicero 2139

GRAYS LAKE
Harry G. Rich
Phone 114-J

Gary Branch Office and Yard:
1734 Jackson Street Phone Gary 9297

Mail This Coupon Now

North-West Side Lumber Co.
4440 W. North Ave., Chicago

Without obligating me, please send information and plans explaining the construction jobs checked at right. I am also interested in details concerning your exclusive co-operative plan that will save me many payments.

Name .....
Address .....
Phone .....

T-12-9

☐ Garage
☐ Bungalow
☐ Porch
☐ Two Flat
☐ Enclosure
☐ Addition
☐ Remodeling
☐ Plbg., Heating
☐ Concrete Foundation
☐ Hse. Raising
☐ Painting and Decorating

free Electric Garage Heater For Your Car with every Red Seal Garage. Limited Offer.



2-Car Brick Garage, $650
2-Car Frame Garage, $175

Red Seal

This 8x21 Enclosure No Money Down $165



Porches Remodeling
Re-Roofing Enclosures
Additions Attics Remodeled
MAIL COUPON OR CALL KEDZIE 2588 FOR DETAILS

Open Sundays 10 A. M. to 2 P. M.

RED SEAL Building and Remodeling Co.
4010 W. MADISON STREET
Garfield State Bank Bldg.
Telephone Kedzie 2588
South Side Office: Hemlock 4496

Red Seal Building & Remodeling Co.
4010 W. Madison St., Chicago, Ill.

Send particulars about the following, also free electric heater offer.

☐ Garage ☐ Enclosure ☐ Remodeling

Name .....
Address T-12-9-28

His Xmas Gift

THE EXECUTIVES' 4-in-1 Calendar Pad has been created for men who demand a daily reminder which is not only practical but which also is in harmony with modern desk sets and other fine office accessories. Its original patented features, artistic design and fine workmanship always win the approval of men who are careful about the appearance of their desks.

Red, green, brown or black Elephant-Grain cover. Size 7⅛x 5½x1⅜ inches high.

Mail the coupon with $6.00 to your stationer or to any high-class department store or gift shop.

Please send an Executives' 4-in-1 Calendar Pad with cover in Red ☐ Green ☐ Brown ☐ Black ☐ as advertised by B. E. Lawrence & Co., Inc., 402-408 E. Ohio St., Chicago (Patentees and Mfrs.).

Check (or money order) for $6.00 enclosed.

Name .....
Street Address .....
City ..... State .....



Self-Closing Cover insures privacy



New Fillers can be purchased each year



Daily Memos turned under brass plate



Past Memos easily referred to



This was cold in winter, box" in summer, and a " the year round. Besides as dangerous for the chil- decided to enlarge this a concrete block foundation nd make it into a real sun- faces south. We put in ge windows and a fifteen door replaced the old solid htless one.

built an inside entrance ement, utilizing a closet in room. A side door was cut te "scoop" above it. We appreciate a warm entrance ement, and believe we shall r colds this winter. Both improvements have added the beauty, comfort, and our home, so we feel that mas will be a very happy

MARTHA R. WING,
in street, Beloit, Wis.

* *

Sleeping Porch.

ge.—Mine is a home loving two sons and a daughter, gh old enough to venture ain at home while they can. are happy in each other's At the same time we all utdoors and seize every op- to benefit by the good health Nature offers twenty-four y.

ese facts in mind, and wish- e a good Christmas present mily, I'm going to build a orch and sun parlor on to my suburban home. It will imately 16x8 feet, with case- ows, and, of course, screens. heated daytimes, and will rous south and east expos- our present inclosed front ry member will be able to oors, and I think my boys all winter.

dition will cost about $2,000, n pay down, and the re- ver a year. I can't think of from which my family can re benefit in happiness and d the improvement will en- value the home I shall some to my children!

L. A. K., La Grange, Ill.

SOME "WORLD'S GREATEST DOPE" FOR FACT FIENDS

Merchandise Mart Figures Are Staggering.

Statistical minded gents who enjoy prefixing their descriptions with "the largest so in so in the world" or "the largest number of what have yous ever employed in the history of mankind," and such, are having a most agreeable time of it when telling about the Merchandise mart, now under construction for Marshall Field & Co. interests on the site of the old North Western passenger station at Wells street and the river.

Of course most every one knows that we may take the first of the above quotations and multiply it by two when speaking of this monster edifice. But how many know that there are 458 reinforced concrete caissons extending from 80 to 100 feet below street level being installed? This is more than twice the number of caissons ever before used for the foundation of a structure.

Some 50,000 tons of steel will go into the skeleton work of this giant edifice. And 200,000 square feet of stone and 1,380,000 cubic feet of concrete will be utilized.

To Have 5,500 Windows.

Then there will be 5,500 windows, which will require 132,000 square feet of glass. Besides this there will be about six and a half miles of plate glass used in the display windows lining the corridors.

Talking about illuminating the structure, there will be 30,000 lighting fixtures used, and this will require 2,000,000 feet of wire, about 380 miles.

Fresh air fiends will be in their element, because fans and ventilating systems will deliver 2,000,000 cubic feet of fresh air a minute—enough to take care of 256,000 people.

There will be displays of some 2,000 manufacturers, representing products of several hundred different industries, and along corridors 650 feet long on each floor in the main part of the building the tenants will exhibit their wares.

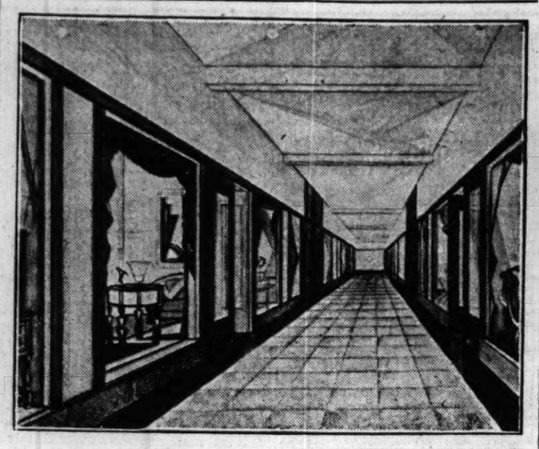
Twenty-three Stories High.

As previously stated in this department, the main part of the structure will be eighteen stories high, with the central tower part going to twenty-three floors. The second floor will have huge exhibit rooms, facilities for fashion shows, etc. Service departments, restaurants, barber shop, branch postoffice, drug store, retail shops, etc., will be located on the main floor.

The Merchants' club, reading rooms, lounges, etc., are to be in the tower.

Graham, Anderson, Probst & White are architects for the structure, which is to be completed by the spring of 1930.

CORRIDOR 650 FEET LONG



Here is a typical corridor such as will be found in the Merchandise Mart, now under construction. Each corridor will be 650 feet long and will be a veritable boulevard lined with shop windows, in which will be exhibited the wares of tenants of the building.

FOR 5806-08 WEST LAKE STREET



Harry L. Morse designed the above structure—a forty-seven apartment building being erected at 5806-08 West Lake street. It's to be called the Austin. Louis A. Gorman will own the building, which will stand on a site 61.7x165 feet. It is stated it will represent an investment of $215,000, in which connection the Bond and Mortgage company is underwriting a $140,000 bond issue. Charles Morgan made this rendition.

LOOKING BACKWARD

To Dec. 9, 1918; 10 Years Ago Today

The closing, virtually, of the deal by which the Federal Reserve bank acquired the John G. Shedd property, comprising 165 feet, east frontage, in La Salle street, between Jackson boulevard and Quincy street, and a frontage of 160 feet in Jackson boulevard, was the feature of the week. The consideration, while not disclosed, is understood to approximate $3,000,000. Building plans are understood to wait on cheaper material and labor costs.



JOHN G. SHEDD.

To Dec. 9, 1908; 20 Years Ago Today

Mrs. Maurice L. Rothschild purchased from the estate of John B. Sherman the vacant property at the northeast corner of 37th street and Michigan avenue, 90x158 feet, for $27,000 cash. John P. Wilson Jr. first took title and then conveyed to Mrs. Rothschild. The purchase gives Mrs. Rothschild the entire block between 37th court and 37th street, with a frontage of 265 feet. The Rothschild residence adjoins the vacant piece at the corner, the grounds having a frontage of 175 feet.



MRS. MAURICE L. ROTHSCHILD.

To Jan. 9, 1898; 30 Years Ago Today

One of the most interesting of real estate transactions was prevented by Levi Z. Leiter's action in granting Siegel, Cooper & Co. a reduced rental on the premises they occupy in State street, between Van Buren and Congress streets. Under a concession made by Mr. Leiter the firm will pay a straight rental of $200,000 a year for thirteen years from Jan. 1. The original contract between the two parties on a ten year lease from Jan. 1, 1892, called for $250,000 annually for the first five years and for $280,000 for the balance of the term. There was a provision giving Siegel, Cooper & Co. the privilege of extending their lease five years from Jan. 1, 1902, at a rental of $300,000 a year. Under the concession this option is wiped out and an extension made from Jan. 1, 1902, for ten years at $200,000 annually. The department store had previously decided to move from their present location, but Mr. Leiter's reduction forestalled this.



LEVI Z. LEITER.

Spielmann Brothers, vinegar and yeast manufacturers at 101 to 109 North avenue, will build a four story addition to their plant.

The Hollywood, New Flats, Purchased for $125,000

The Hollywood, a newly completed apartment building at the southwest corner of Christiana and Hollywood, lo. 66½x125 feet, was sold by C. O. Dobroth to Hulda Larson for $125,000. The structure, of Tudor architecture, contains nineteen three and four room apartments. R. Garstin Smith was broker.

FUN TO CROWD OUT ORATORY AT REALTY DINNER

Bridge, dancing and singing will take the place of formal speeches at the annual banquet of the Evanston Real Estate board to be held on Tuesday evening at the Orrington hotel. Of course, the gradual trend in modern banquets toward more enthusiasm and less eloquence hasn't yet reached the point where all talking can be done away with. There'll be speeches but all will be informal. Various guests will be asked to say a few words. Edward H. Payne, a former president of the Evanston Real Estate board, will be toastmaster.



EDWARD H. PAYNE. [E. L. Ray Photo.]

About 350 persons are expected to attend, according to Pierre G. Beach, general chairman of the banquet committee. Among the guests will be Henry G. Zander, president of the National Association of Real Estate Boards; George F. Nixon, president of the Chicago Real Estate board; Charles E. Jackson and C. B. Gorham, present and past presidents of the Illinois Association of Real Estate Boards respectively; Mrs. W. H. Wright, president of the Suburban Council of Real Estate Boards; Mayor Charles Bartlett of Evanston; Walter Dill Scott, president, and William A. Dyche, business manager of Northwestern university.

A feature of the entertainment program will be the St. Olaf quintet of Northfield college, Northfield, Minn.

Paramount Realty Buys 24 Acre Tract in Evanston

The Paramount Realty corporation has purchased twenty-four acres up in the northwest tip of Evanston, bounded on the north by Glenview road, on the west by Greeley avenue, on the south by Thayer street, and on the east by Ridge road. Crawford avenue cuts diagonally through the new subdivision. The property was bought from Joseph J. Steffens, Conrad Gerstenbrandt, Mary Heinsen, Charles H. Sherer, and Bernard Doetsch. This tract adjoins twenty acres purchased by the Paramount organization some time ago from Charles F. Speed.

Nearly Half of New Co-op on Oglesby Avenue Is Sold

McKey & Poague report that nineteen of the forty apartments in the 6901 Oglesby building have been sold. According to S. W. Framhein, in charge of the cooperative sales division of that firm the consideration involved is approximately $500,000. The building will be completed by next February.

NORTH MICHIGAN AVENUE LEASE.

Louis Fishman of St. Louis, Mo., has leased the store at 221 North Michigan avenue, in the Massasoit building, for five years, at a reported gross annual rental of $20,500, to be used as a cigar store. Charles L. Keller & Co. and William O. Trainer & Co. were brokers.

Hand-firing coal into your boiler is almost Criminal Waste





Like a THIEF IN THE NIGHT

If your janitor threw every third shovelful of coal out the window, would you consider this *criminal* waste? *You'd stop this waste today!* Yet you don't stop it—because firing your boiler *by hand* is actually wasting one-third (or more) of the coal *you pay for.* How some Chicago business men continued to permit this tremendous waste day after day, when their neighbors have *stopped this leak overnight,* is inconceivable! Can you, a building owner, refuse to accept this challenge *that we can save you from 15 to 50% on your* fuel bill . . . the balance of this month . . . the balance of this year . . . for the next twenty years? That saving alone in the typical boiler room per month, per year, represents an income as large as the salary of the average Chicago executive. When you replace *hand-firing* by *automatic coal feeding* and coal burning you make that saving at once! *Tomorrow!* The day you replace archaic, wasteful shovel-and-muscle method with a Combustioneer—automatic, electrically controlled, scientifically regulated, the last word in engineering achievement—on that day you have *cut* your fuel bill to a point you little believed to be possible. *Read the proof below*—then ask our engineers to visit your boiler room and without obligation show you what this means to *your* income. The cost is so low that you'll immediately recognize it as the smallest investment you ever made to earn this immediate dividend! And you can pay for Combustioneer by easy monthly payments, provided for by saving made on coal. Not next month—or next year—but tomorrow, because the sooner you stop this waste, the sooner your boiler room will pay dividends!

What Chicago Building Owners Say About Combustioneer

"Since the installation of the Combustioneer we are not only paying less per ton for coal, but are using fewer tons. Also saving the labor of one fireman, and our steam pressure is held automatically at 115 pounds."—F. H. Simpson, Secy. & Treas., Bon-Ton Wet & Dry Laundries, Chicago.

"Combustioneer is saving us $2.40 a ton on coal, as we are now burning screenings. Our pressure never varies, because of Combustioneer Automatic Control. It has eliminated our smoke problem, reduced soot in our flues, and we have less ashes."—Paul G. Kittel, Gustav Kittel, Chicago.

"The Combustioneer is not only saving us real money on our coal bill, as we are now burning screenings at $2.50 less a ton, but we are getting more efficient operation of our laundry, as our steam pressure is now automatically maintained. It does more than you claimed for it."—Henry J. Mueller, Pres., Mueller Brothers Laundry, Chicago.

"Before installing the Combustioneer we were troubled with smoke. This has been eliminated. We are not only saving materially on the price of coal, but we are also saving one-half of the quantity used, and still keep up the same amount of steam. The Combustioneer is a great asset in our plant."—Frank Sefcik, Pres., Sefcik Dairy Company, Chicago.

"As you know, we are using the Combustioneer in connection with a 24,000 sq. ft. capacity steam boiler. We easily obtain 30,000 sq. ft. from this boiler for hours at a time. Our firemen comment repeatedly on how easy it is to clean the fire (which they do once in twelve hours)."—Louis Wittbold, Pres., George Wittbold Co., nationally known florists.

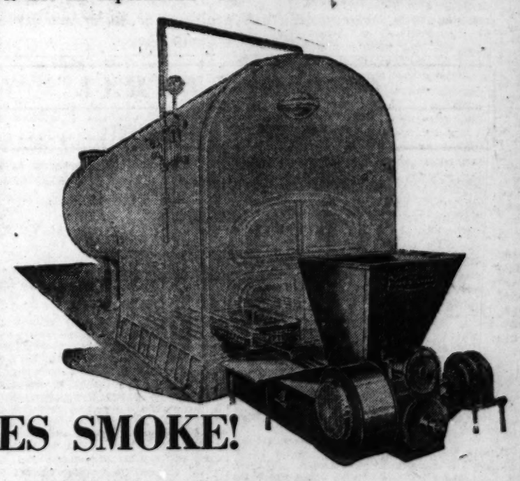
"It is a pleasure to report that the Combustioneer outfit in our boiler room is working entirely satisfactorily. We find that it is possible for us to use a cheaper grade of coal; we have less smoke and less labor than with the old style of hand-firing."—M. W. Dangel, Manager, Berry Bldg., Chicago.

"We are pleased to state that Combustioneer has proved itself very efficient. Coal cost per ton has been reduced $1.40 on account of being able to use screenings. The boiler rating has also been greatly increased, and the smoke nuisance has been eliminated."—Paul Hoffman, Pres., Board of Education, Stevens Point, Wisconsin.

"We are very much pleased with the Combustioneer which you installed under our Cast Iron Heating boiler, of 12,500 sq. ft. capacity. We are burning Illinois screenings without smoke, and have no trouble keeping up steam. The machine makes it much easier on the fireman, as this boiler was hard to fire by hand."—Felix Jablonski, Owner, Pine Wood Hotel, Chicago.

Hand-firing steals Heat or Power you are paying for

Where do your dividends come from in your apartment building, factory, hotel, garage, laundry, greenhouse, dairy? They represent the difference between your income and what it costs you to operate that building. If COMBUSTIONEER cuts one-third from your fuel bill in the next ten months—that cut alone can represent a handsome profit you have never had before. COMBUSTIONEER, the automatic coal feeding, coal burning device, is not an experiment. In every section of the Chicago territory, in every type of building, in boilers used for either *Heat or Power* — COMBUSTIONEER has replaced fifteenth century hand-firing, and the owners of these buildings will tell you face-to-face what COMBUSTIONEER is doing for them. With enthusiasm almost unbelievable, they will show you actual figures on their own boiler rooms of how COMBUSTIONEER has made it possible to burn screenings, the lowest priced fuel on the market, more efficiently than it was ever possible to burn the best grades of coal. They will tell you they are burning *less tons.* They will point to COMBUSTIONEER'S automatic control of heat or power, showing you that for the first time in the history of this building, they have been able to maintain day and night a uniform, predetermined temperature or head of steam. They will tell you how labor in the boiler room has been released for other duties in the building — a saving alone worth serious consideration. COMBUSTIONEER operation absolutely eliminates smoke—thus complying with Chicago's Smoke Inspection. Ask these building owners *—shown in the column to the left*— and then telephone or write us immediately. No obligation. You can't afford not to get complete information now.



ELIMINATES SMOKE!

Ask Today for This Literature

If you're a factory manager, the owner of an apartment, hotel, garage, greenhouse, dairy, or any building burning fuel—the least you can do is to get complete information about COMBUSTIONEER operation. If a manufacturer can point out to you actual users—base his claim on users' fuel consumption figures—you ought to get the facts. Just tear coupon to right—or phone us direct at CRAWFORD 4220 or CICERO 4200.



The Combustioneer

FOR POWER AND HEATING

MANUFACTURED AND SOLD BY

COMBUSTIONEER, INC.

MAIN OFFICE AND FACTORY: 1829-39 S. 55TH AVENUE
CICERO STATION CHICAGO, ILLINOIS

Denver, Rochester, Omaha, Pittsburgh, Minneapolis, Huntington, Milwaukee, Philadelphia, Detroit, Providence

Phone CRAWFORD 4220 CICERO 4200

Combustioneer, Inc.,
1829-39 South 55th Ave., Chicago, Illinois.
Cicero Station, Chicago.
Yes, send us complete information about the Combustioneer, the Automatic Coal Feeding and Coal Burning Device. No obligation on our part.

Name .....
Business .....
Building .....
Address .....
Tel. No. .....

PUGIL Construction Co.

GENERAL CONTRACTORS

GARAGES PORCHES PORCH ENCLOSURES REMODELING



Pugil Construction Co.
3162 W. Grand Ave.
Ked. 3564
West Sub. Office, 304 S. Stewart Ave., Lombard, Ill.
Phone 383

MAIL COUPON

PUGIL CONST. CO. T-12-9
3162 W. Grand Ave.
Gentlemen: Without obligation, send me full information about
☐ Garages ☐ Porches
Name .....
Address .....

Xmas special 2 car garage, nothing down, $10.57 per month.

Specifications: Clear fir siding, white pine trim, bungalow windows, enclosed eaves. Union labor on all our jobs.



This enclosure with 10 windows, 1 combination door, 8x20 ft., $165.00.

FARM AND GARDEN

SOY BEANS SOLVE THE PROBLEM OF CATTLE FEEDING

Live Stock Men Now Able to Double Profits.

BY FRANK RIDGWAY.

A scoop-shovelful of soy beans has turned out to be a pot of gold that Mississippi valley beef cattle producers have been searching for during the last half century. These little "gold nuggets" are precious in the steer's feed bunk and are in great demand as an economical protein feed.

Cattle feeders are now able to double their profits by using soy beans in their rations. Thousands of bushels of them have been grown in Illinois, Indiana, Iowa, and other corn belt states this year. Central Illinois farmers have been selling them at a minimum price of $1.35 a bushel, producing about 22 to 23 bushels to the acre.

Good News for Farmers.

When the story of John W. Schwab's experience in feeding steers on soy beans and cottonseed meal gets circulated widely among farmers this legume will be more popular than ever and will be more generally grown in the corn and cattle feeding belt.

In the feed lots at Purdue university, Lafayette, Ind., Mr. Schwab has been feeding steers on soy beans and cottonseed meal for five winters. He has proved that soy beans as a protein supplement are more profitable for fattening cattle than cottonseed meal. Lucky for corn belters that this is true, because they can easily grow the beans on their farms, furnishing not only a profitable cattle feed but building up the soil at the same time.

Schwab's tests showed that the steers fed soy beans returned an average profit in the five trials of $12.91 a head, while those fed cottonseed meal returned a profit of $6.74 a head. He fed, during the five years, a total of 100 steers. Each winter he fed ten steers on a ration containing soy beans, and another group of ten steers were fed a ration containing cottonseed meal. Otherwise the rations were the same.

Rations for Gaining Weight.

To get 100 pounds of gain on a steer he was fed 507 pounds of shelled corn, 102 pounds of soy beans, 133 pounds of clover hay, and 1,166 pounds of silage. To get 100 pounds of gain on the other steers it was necessary to feed 524 pounds of corn, 105 pounds of cottonseed meal, 145 pounds of clover hay and 1,271 pounds of silage.

Each soy bean fed steer ate a total of 6,964.20 pounds of feed and gained 365 pounds, while each steer fed cottonseed ate a total of 7,218.85 pounds of feed and gained 353 pounds in five months.

The fifty soy bean fed steers fed during the five years produced a total profit of $645.50, compared with a profit of $337 on the fifty cottonseed meal fed steers. There was a difference in profits of $308.50. This means that if two farmers were each feeding fifty steers a ration of corn, clover hay, and silage, and one used soy beans and the other used cotton seed meal as a protein supplement the farmer feeding soy beans would make practically twice as big a profit as his neighbor.

When Mr. Schwab put the steers in the feed lot they weighed approximately 900 pounds. They were fed an average of 152 days and were sold weighing from 1,200 to 1,300 pounds. With each steer a shoat weighing about 100 pounds was put in the lot. At the end of the feeding period the hog had gained about 100 pounds. This gain was made on the feed wasted by the steers, which were handled under practical corn belt feed lot conditions. No feed was given the hogs other than that which they picked up in the feed lot. The gain they made was credited to the steers' profit. The feed was originally charged against the steers.

Two Year Olds Used.

All of the feeding trials were made with two year old steers. The actual feed and live stock prices prevailing during the five winter feeding periods were used in making the calculations to determine the profits. The average price of the cottonseed meal was about $56 a ton, while the soy beans were about $50 a ton.

Mr. Schwab says that the factors which determined the greater profits of the soy bean fed steers over the cottonseed meal fed steers were less feed required to produce 100 pounds of gain and the larger gains made by the hogs following the cattle. It took a total of about 255 pounds less feed to get the gains of 365 pounds on a steer fed soybeans than to get a gain of 353 pounds on a steer fed cottonseed meal.

To the farmer Mr. Schwab's tests teach a practical lesson in economical feeding of cattle. To the city consumer they teach what a large amount of feed is required to produce good beef. In order to feed the 100 cattle 152 days it took more than 700,000 pounds of corn, soybeans, cottonseed meal, clover hay and silage. The fifty pounds of corn, soy beans, cottonseed meal in their ration ate 12,700 more pounds of feed than did the steers that were fed soy beans. That is nearly enough extra feed to run two more steers in the feed lot for 152 days.

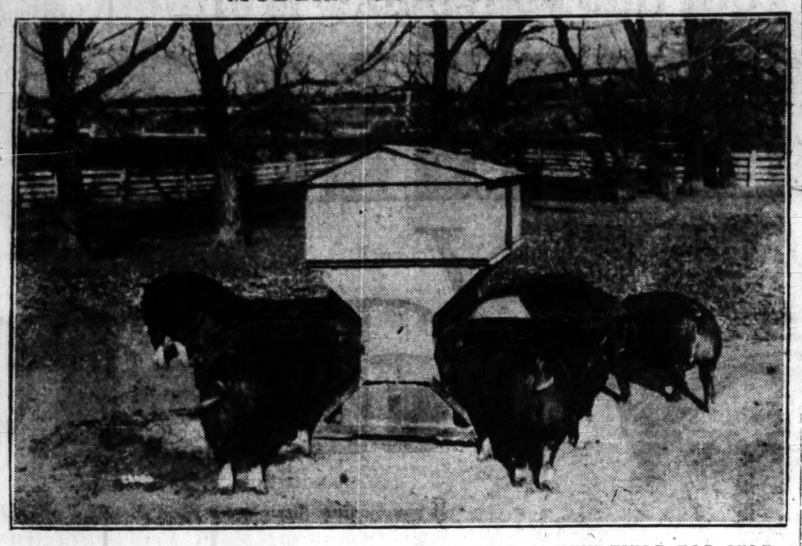
Successful Feeding a Science.

Cattle feeding is a profitable business if it is properly done, but the old system of locking steers up in a lot and filling their bunks with corn alone is no longer practiced by successful feeders. Mr. Schwab says that successful cattle feeding today is an art, a science, and a business.

Farmers who are seriously interested in cutting down their cost of gains in fattening cattle will find that it pays to feed soy beans. They can be grown throughout the corn states of the Mississippi valley. The modern methods of harvesting make it a simple matter to handle the beans. They are fed whole; grinding is not necessary. Mr. Schwab fed them whole in his tests.

The combined harvester and thresher is encouraging the growing of soy beans. The combine not only simplifies the cutting and thrashing of the beans but eliminates waste. There is little loss from shattering where the beans are handled with a combine. The loss amounts to 25 to 50 per cent from shattering where the beans are cut with a binder and then threshed in the ordinary machine. The loss is quite small where the beans are run through a combine.

MODERN HOG TROUGH.



FREE-CHOICE SYSTEM OF FEEDING GILTS OFFERS NEW FIELD FOR SELF-FEEDER—John Evvard of the Iowa station says the self-feeder, like the one above, has a great field of usefulness, not only in fattening hogs for market, but in preparing the breeding herd. These self-fed gilts developed into profitable breeding stock at the station.

Evvard finds that a good plan to avoid overfattening is to mix ground alfalfa or oats with the grain feeds such as corn, barley, and middlings, but feed the tankage straight. Mix the tankage if the gilts tend to overeat.

FOUND DEAD IN SHEEP PEN



FRIEND OF DROVERS AND EXECUTIVES—Joe's Jerry, the famous old black bell sheep at the Union Stock Yards, is shown above as he appeared a short time before he died. He has led hundreds of bands of sheep down the alleys during the last six years. More than 6,000,000 lambs, ewes and wethers have followed him over the "bridge of sighs" and into the slaughter house in packingtown. He dropped dead at the yards yesterday. Miss Peggy Pihl is shown here with "Jerry."

AGRICULTURAL

Questions and Answers

Agricultural questions of general interest will be answered to the limit of space in this department. Individual replies will be made to specific questions if stamped, self-addressed envelope is inclosed. Address letters to Agricultural Editor.

RABBIT TROUBLES.

1. What causes young domesticated hares to die from dysentery when fed oats, alfalfa hay, carrots, beets and fresh, clean cows' milk?

2. I have a doe rabbit that had a sore ear when I bought her. The ear is apparently all right now. Would such a doe be safe for breeding stock? J. D. S.

REPLY.

1. If you are having dysentery trouble with any of your rabbits I would advise you to consult a veterinarian. Without knowing all the conditions under which the rabbits are kept, the best I can do is to guess at your trouble. Too much green feed, especially after the rabbits have been fed on such feeds as hay and grain, may cause diarrhea. See that the pens and hutches are entirely cleaned and disinfected to get rid of germs. If you think that green feed is being fed too liberally, reduce it and give the rabbits scalded milk. A mash of bran and oats or of bread and scalded milk is recommended. Experts get good results when they feed dry wheat bran.

2. Your doe rabbit that once had a sore ear may be disqualified for show purposes, but if the trouble has entirely disappeared you would be safe in using this doe in the breeding pen. If the ear causes any further trouble, clean it thoroughly with a good antiseptic and then rub it gently with warm olive oil. This is especially good where rabbits' ears are troubled with mange mites.

HOGS WITH WEAK BACKS.

I have lost several hogs during the least year. What is the trouble when hogs have difficulty in standing up; their backs seem weak and they are generally unthrifty? Some of them have become so weakened in the back that they drag their hind legs around. W. E.

REPLY.

Since you have so many animals affected the trouble comes no doubt from a common cause. Just what this is it would be difficult to say without examining the farm and herd. Your losses have already been heavy enough to justify calling a veterinarian to go into the matter thoroughly. It would be much safer for you to first find out exactly what your trouble is and then the remedy no doubt will be simple.

The trouble may be due to feeds lacking such minerals as phosphorus and calcium, which are used in building bones. To prevent such trouble in the future you should feed your hogs a home made mixture of minerals. One of the simplest mineral mixtures recommended by hog feed experts is made up of equal parts by weight of air-slaked lime and salt, or of wood ashes and salt. Corn and small grains commonly fed to live stock in the middle west lack the necessary minerals for hogs; the mixture given here furnishes the main minerals that are lacking in the corn and small grains fed.

JERSEYS MUST BE TATTOOED, CLUB RULES

Identifying Marks for Each Purebred.

Tattooing has been used successfully in marking chickens to protect the owner from thieves and also in marking hogs and cattle to identify them in disease control work, and now it is to be used in identifying purebred cattle. The American Jersey Cattle club, with headquarters at 324 West 23rd street, New York City, N. Y., announces that to establish a uniform method of identification for Jersey cattle, members in the organization will be required to tattoo all animals to be registered after the first of the year.

The tattooing will be done in the ear in indelible ink with letters and numbers selected by the owner—no two animals in the same herd are to have the same numbers. Both ears may be used, and the marks and numbers in the ears must be stated on application for registration.

Officials of the Jersey club explain that many dairy animals are of a solid color and in many herds only the owner can definitely identify all such animals. With the tattoo mark recorded in the owner's records and on the certificates of registration of purebred animals any one can identify every animal in the herd. In the event of the owner's death or absence this information is of the greatest value.

They find that it takes but a few moments to tattoo an animal and the identifying mark is permanently fixed in the ear. Needle points form the design of letters or numbers and these points are held in position in the head of the marker, which is like a large pair of pliers. The needle points are covered with indelible ink or paste. The instrument is then set in position and the needles penetrate the ear on the inside, carrying the ink well under the surface of the skin. Ink is immediately rubbed into the slight wound made by the needle points and the job is done. There is practically no bleeding, and the operation is scarcely noticed by the animal.

It is recommended that the ear to be tattooed be cleaned with alcohol before it is punched. This will remove the wax and other foreign matter and insure a clean surface on which to work, it is explained.

The new ruling on tattooing has been favorably received by breeders and agricultural leaders. The subject of tattooing will be of interest for some time to come as there are eleven million Jerseys in the United States, and of this number over three hundred thousand are registered purebreds, according to the Jersey club officials.

HUGE FACTORIES PROPOSED FOR HAMMOND AREA

Building Construction Sets New Records.

One of the reasons for Chicago's greatness is our Indiana workshop, Hammond, which is now the scene of major industrial expansion. Roscoe E. Woods of Roscoe E. Woods & Co., Hammond realtor, gives us some interesting information regarding conditions there.

"The present activity in Hammond seems predicated on vast expenditures now being made for the further enlargement of local industries," Mr. Woods says. The United States Gypsum company has a $2,500,000 plant under construction; the Roxana Petroleum corporation is planning an extension costing $2,500,000 for the production of lubricating oils and paraffin.

"Then the Insull interests are completing a $25,000,000 generating plant. The Inland Steel company and the Youngstown Sheet and Tube company are each said to be about to begin the construction of huge plants to cost $15,000,000 apiece.

"In addition to this, the North township group of cities, including Hammond, Whiting, and East Chicago, are engaged in a building boom which during 1928 is breaking all past records for construction.

"Some Chicago suburbs entice new residents by offering them fast transportation service. The Hammond group of cities entices residents by offering them jobs, and in both instances the shifting of population from one place to another is what creates real estate activity."

Plans are now on foot to help Hammond's business section, which is handicapped by reason of the network of railway tracks in its immediate vicinity. The proposal is to bring the trackage of all the railways passing through the town into a single line, possibly following the present route of the Michigan Central. The combined tracks would be elevated, eliminating the grade crossings now choking traffic. It is estimated the cost of this improvement would be in the neighborhood of $8,000,000 or $10,000,000.

TYPOGRAPH FIRM PLANS FACTORY AT ELSTON-LOGAN

The vacant industrial property at the southeast corner of Elston and Logan has been sold by the Edward Hines Lumber company to the Ludlow Typograph company for a reported $400,000. It is to be improved with a factory, salesrooms and office buildings to fill the needs of the Ludlow concern. The land fronts 406 feet on Elston and 900 feet on Logan boulevard, extending from Elston to the north branch of the river. Hart & Whetson were brokers. Wyatt B. Angelo was attorney for the seller, and Gann, Secord & Stead acted for the buyer.

SMITHIES BUYS FORMER HOUSE OF J. B. FORGAN

J. Edwin Quinn of the architectural firm of McNally & Quinn has sold to Dr. Frank Smithies, formerly associated with the Mayo brothers at Rochester, the three story house and garage at 1415 North Dearborn street, lot 50x132 feet, for a reported price of $90,000, subject to $56,000. This residence for more than thirty-five years was the home of the late J. B. Forgan, president of the First National bank. Dr. Smithies bought the property for investment. Paul Steinbrecher & Co. represented all parties as broker.

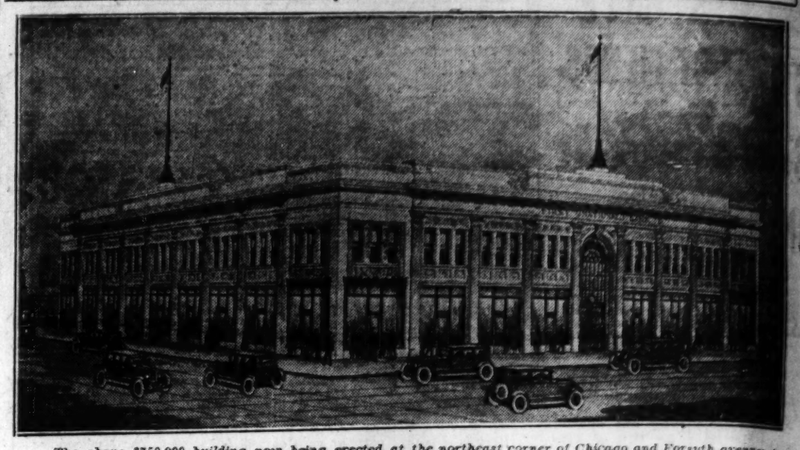
GLATT & MOLNER ERECTING HOTEL AT 7014 CREGIER

Jacob Lewis designed a four story apartment hotel which Glatt & Molner are erecting at 7014-16 Cregier avenue. The structure will contain forty-three furnished apartments and will stand on a lot 50x165 feet. It is stated it will cost about $165,000. The architecture will be Old English, being typified by half timber work. A large lounge will be provided as a meeting place for the tenants, and there will be a playroom for the children. Completion is scheduled for April 1.

CRAWFORD AVENUE LEASE.

Pellegrini Bros. leased from Morris Goldman a store at the northeast corner of Crawford and West End avenues, in which they will open a confectionery and luncheonette. The lease is for ten years at a reported term rental of $68,750. Sydney G. and Milton L. Schwartz of Michael Flicht & Co. were brokers.

$750,000 BANK BUILDING FOR HOOSIER STEEL CITY



The above $750,000 building now being erected at the northeast corner of Chicago and Forsyth avenues, in East Chicago, Ind., by the First National Bank and Trust Co., from plans by Scheitler & Wenisch. It'll be of cut stone on three sides, with a granite base and with bronze entrance doors, plate glass windows and walnut interior trim. The building will be 150x150 and will have shops and offices in addition to the bank's quarters. Col. Walter J. Riley is president of the bank.

REPORTS "CO-OP" ON DRIVE 85 PER CENT OCCUPIED

Elmer A. Claar, president of the Elmer A. Claar company, reports the huge co-op at 1400 Lake Shore drive as now 85 per cent occupied, twenty-one apartments having been taken in the last four weeks. In all 323 apartments have been disposed of. Those taking apartments recently, including some under lease from the owners of flats, include the following:

Kenneth W. Dick, broker, Lawrence Whiting & Co.; Mrs. D. W. Graham; H. V. Braun, president, Sales Letter corporation; E. Pryor Lewis, Kelly and Lewis, insurance; Mrs. Lorraine Love; J. D. Strong, advertising; George Stewart, president George Stewart company, real estate; Mrs. Isabel Buckingham; A. M. Horn; R. M. Morris; Mrs. L. F. Baird; John A. Sullivan, vice president Great Northern Life Insurance company; A. G. King; J. E. Bairns, broker, Chicago Board of Trade; O. E. Gibson, superintendent Northwestern Expanded Metal company; S. S. Bridges, member auxiliary committee, Central Freight association; Dr. Julius Hupert, physician; Mrs. Minnie Greenwell; George W. Kretzinger Jr., attorney; Otto N. Frankfort, vice president All-American Mohawk corporation; and Joseph Battersby, manager real estate department, Buck & Rayner company.

BUSINESS BLOCK IN OAK PARK SOLD FOR $300,000

Jacob Schwartz has sold the Warrington block at the southeast corner of Wisconsin avenue and South boulevard, Oak Park, to William H. and Albert H. Bromann of River Forest for a price reported to be approximately $300,000. The Warrington contains an 800 seat theater, nine stores, six offices and twenty-four apartments. It is located in the heart of the Lake-Marion-Wisconsin business district. F. L. Peterson of the Cummings & Foreman Real Estate corporation and the George R. Hemingway corporation were brokers. Grossman and Grossman and Ewart Harris were attorneys.

Erect Flat Building at 2917 Jackson Boulevard

Work is under way on a three story and English basement apartment building at 2917-19 Jackson boulevard for Wallach Brothers, who have the general contract. There will be forty-one flats of one and two rooms. Harry Dalsey is architect. The cost is given at $200,000.

News of the Architects

David Saul Klafter, architect, who has been in the Garrick theater building, for the last twenty-three years, has moved his offices to the twenty-second floor of the new 100 North La Salle street building. His phone number is unchanged.

Catholic Bishop Buys Sheridan Road Frontage

The Catholic bishop of Chicago yesterday bought 100x254 on the north side of Sheridan road, 100 feet west of the Devon turn, from Eugene McVoy for a reported $125,000. According to the Frank A. Mulholland company, brokers, the property probably will be used for an educational institution.

MRS. W. H. WRIGHT AGAIN TO HEAD REALTY COUNCIL

Mrs. W. H. Wright was unanimously reelected president of the Suburban Real Estate board's council at the annual meeting. Cary E. DeButts was reelected secretary-treasurer and David C. Malin was elected vice president. The council's membership is drawn from all the suburban real estate boards in the Chicago district. The principal matter to be considered by the council next year will be the problem of suburban transportation.

The organization will hold its annual banquet and mass meeting Friday evening, Dec. 14, at the Midwest Athletic club. Members of the individual boards will participate. William E. Herron, John Berge, and Henry A. Zander will be the principal speakers.

A FRANK STATEMENT

about the cost to

HEAT YOUR HOME WITH GAS

MANY people have the idea that house heating with gas is expensive, and beyond their means.

Yet there are numerous Chicago homes in which a change to gas heating has brought actual dollars-and-cents economy.

Nevertheless, it is not our intention to sell you gas heating on the basis of cheapness.

Gas heating is *not* cheap . . . But are you *interested* primarily in cheapness?

You drive an automobile today; though admittedly other transportation would be cheaper.

You use a vacuum cleaner costing fifty times the price of an old-fashioned broom.

Long ago you cast aside the oil lamp.

Why continue being a slave to your furnace?

Eight months out of every twelve you require heat. No other method of heating brings you the comfort, convenience and dependability that go with gas.

With gas, even your *fuel supply* is automatic! Your home is more healthfully heated.

You are free from furnace care—from uncertain temperatures—from dust and dirt. No smoke, no soot, no greasy grime. Convert your fuel bin into a spare room.

Why don't you have us tell you what it would cost to heat *your* home with gas? There will be no obligation whatever.



Just mail the coupon—a heating engineer will call when convenient to you.

Gas Heating for your home—an unmatched Christmas gift to all the family!

YOU CAN AFFORD TO HEAT WITH GAS

—and "You can do it BETTER with Gas"

The Peoples Gas Light and Coke Company,
122 South Michigan Avenue, Chicago

I am interested in knowing what it would cost to heat my home with gas. This does not obligate me in any way.

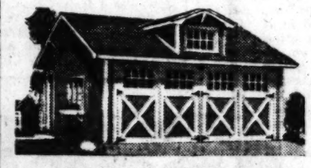
Name .....

Address .....

Telephone No. .....

(Chicago Gas Users Only) K-84

BILTRITE



GARAGES

Now at Reduced Prices!

$5 Down, Balance in 1, 2, or 3 Years

Biltrite Insulated Garages have always been known for their superior workmanship, and will continue to lead in better construction at LOWER PRICES. Improve your property with one of the 50 STYLES AND SIZES. Priced from the lowest durable garage made to the most pretentious in FRAME, BRICK or STUCCO.

FREE BOOKLET SENT ON REQUEST

Porch Enclosures—Summer Cottages

Built within 75 miles from Chicago on the payment plan. Not portable or ready cut.

Main Office, Yard and Display
1901 Diversey Pkwy.
Lake View 2067
Loop Office
140 S. Dearborn
Central 3557
South Side Office
821 E. 61st St.
Plaza 2300

MAIL COUPON

Geo. E. Bradbury & Co. T-12-9

Send information on—
☐ Frame Garages ☐ Porch Enclosures
☐ Brick Garages ☐ Summer Cottages

Name .....

Address .....



6 EVERGREENS for $1.10

Now or early Spring Delivery

Three to five-year trees are 10 to 15 inches high. 2 Norway Spruce, 2 American Spruce, 2 Chinese Arbor-vitae.



MAGNOLIA TREES. Pink & White Two Trees $1.10

Colorado Blue Spruce with Culture Directions, Selected 5-6 Years $1.10 Each

Colorado Blue Spruce

The glory of the Blue Spruce is in its foliage, which is an intense steel blue. Heavy foliage of a rich, glistening blue, which flashes and sparkles in the sunlight, and you can form only a faint idea of the magnificent beauty of this truly marvelous tree. 2 trees [4 years old] $1.10

The Fischer Nurseries

Evergreen Dept. 6 EASTON, PA.

Add 15c for Packing and Insurance



You Can Grow

LILIES OF THE VALLEY for Christmas

Plant 25 Vaughan's cold storage lily of the valley pips in a 7-inch shallow bowl, filled with sphagnum moss or peat moss and well watered. Keep in 65 degree temperature, shaded from light, until leaves and spikes are well developed, then bring into full light gradually, increasing temperature. Perfect, fragrant, bell shaped flowers will reward you.

Cold Storage Pips, 12 for $1.25; 25 for $2.00; 100 for $6.50. Mess for 25 Pips, 10 cents.

Paper White Narcissi

Our American grown bulbs will make beautiful flowers, grown in pebbles and water in a shallow bowl. We sell only flowering size bulbs. Fancy 13 ctms., doz., $1.00; 100, $7.00. Mammoth, 14 ctms., doz., $1.35; 100, $8.00.

Bird, Cage and Stand for $13.75

At this attractive price we offer a Hars Mountain Roller Canary, guaranteed singer, together with a cage and stand with a selection of three colors. The cage has a drawer bottom.

Other Cages and Stands from $6.50 up. A complete collection of birds, including love birds. Canaries, $6.50 up.

Aquarium Bargain

A drum aquarium of the latest and most popular type, with decorative iron stand, $12.50.

Visit our Gift Shop
Second Floor, Loop Store

Vaughan's Seed Store

10-12 West Randolph Street

STOCK TORNADO STRIKES LONDON IN FULL BLAST

King's Illness, Price Slumps Hurt.

(New York stock list, page 11.)

BY SIDNEY CAVE.

[Chicago Tribune Press Service.]

[Copyright: 1928: By The Chicago Tribune.]

LONDON, Dec. 7.—The Wall street collapse affected the London stock exchange full blast. The collapse did not surprise most of the operators conversant with the customary year's end practice of banks window dressing balances. But New York's dramatic break hit London hard at a moment when the market was seriously restricted, under the cloud of the king's illness, which in a fortnight has reduced speculative activity to its lowest minimum.

Sentiment was just recovering, with better news from Buckingham palace, when news of the Wall street break, which is believed here to be serious, arrived, bringing a general tumbling down of prices on Anglo-American stocks and shares.

Severity of Slump.

The severity of the reaction to the Wall street overnight slump was indicated in Friday's decline in the Anglo-American section, where Columbia Gramophones tumbled from 15⅛ to 14⅜, Victors from 141 to 130, Mond Nickels from 7¾ to 7, International Nickel from 232 to 216, Canadian Pacific from 242 to 233, Woolworths, Radio Corporation, United Steels, and the wireless group also broke badly. The dealers were taking no risks, the attitude being that New York may only make a dumping ground for discarded shares at London's prices, and that there is the possibility of lower prices still, next week. Values were marked down substantially, irrespective of actual liquidation.

Investment securities of even the solid gilt-edged market, also felt the kick in the Wall street break, sharing in general depression, the market fearing high class investment securities may have to be sold to provide for losses in speculative shares. The present movements justify previous conclusions that many Anglo-American interest shares were forced up upon flimsy structures, an outstanding instance being Canadian Marconi's, which closed weak here at 30 shillings, against bids of £6 at one time last week on the London exchange.

Mining Section Hit.

The mining section was badly knocked also, following the recent unusual active American interest in Rhodesian copper section, prices flattening on Friday's American selling with dealers unwilling to take blocks of shares at even nominal prices.

Business in "dirt track" shilling shares which recently soared to great heights, especially shares in cheap gramophone companies, photography machines, film novelties and similar features of this years warfare now is definitely out of the picture, newcomers in the stock exchange having aptly learned the lesson of the folly of gambling beyond their means.

Investors are showing signs of "safety first" and new propositions, which have been awaiting favorable opportunities for flotation will have to wait much longer yet, judging from the present temper of the speculating public.

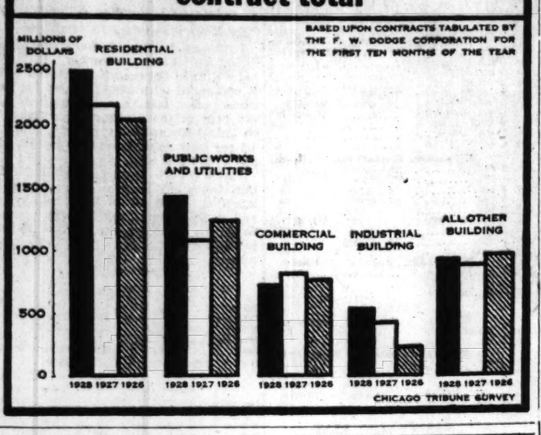
This year's new issues will be the largest of any year since 1920, the period of postwar booms, when the figure reached nearly £423,000,000. Last month's new issues, not counting the government loans and other British government borrowing, totalled £28,000,000 comparing with £40,000,000 in October, bringing the total for eleven months of this year to practically £340,000,000. Despite the large amount of capital raised for enterprises within the country, the general volume of trade has not benefited, while also there has been no improvement in unemployment.

Platinum Attracts Interest.

Interesting developments are foreshawoded, suggesting the formation of a selling organization in the new platinum industry similar to that of the diamond industry, with the object of regulating production and price. According to South African advices encouraging developments are taking place in the platinum properties there, while the diamond industries outlook is brighter.

The head of the diamond syndicate, S. B. Joel is optimistic of this week's diamond trade's future, stating the the American demand is rapidly increasing with prices higher today than a year ago.

Residential Building still constitutes largest part of national contract total



Chicago Prospers Despite Rail Equipment Slump

BY LEON STOLZ.

The depressed state of the railroad equipment business has been conspicuous in recent months. While most industries have been going ahead, showing increased deliveries and increased profits, few of the equipment companies have been holding their own and most of them have been slipping.

Reports on current trade conditions throughout the country indicate that Chicago is one of the brightest spots on the continent in spite of the fact that in this district are concentrated 27 railroad equipment plants employing normally 16,000 men and producing equipment with an annual value of more than $125,000,000. If Chicago has been able to prosper in the face of depression in so large an industry, the explanation lies in the great diversity of business enterprises in this district.

Use Less New Cars.

Of recent weeks there has been a revival of railroad buying but there is unquestionably a great deal of slack to be taken up. The Railway Age recently estimated that in the first nine months of this year, capital expenditures by the railroads were $70,000,000 less than in the same period last year and about $130,000,000 less than in the first three-quarters of 1926. The total capital expenditures for the year are expected to approximate $650,000,000 which will be $400,000,000 less than in 1923 and about $200,000,000 less than the average for the last four years. Capital expenditure, of course, includes many items besides equipment but at no point have the economics been greater than in the purchase of freight cars. The freight car surplus this fall was smaller than at any time within five years.

Class 1 railroads in the first ten months of this year installed only 50,600 freight cars, a decrease of 15,700 from last year. Freight cars on order on Nov. 1 numbered 6,000, while on Nov. 1 last year, orders had been booked for 11,100. In the first ten months of this year, the railroads placed 1,190 locomotives in service, which was 481 less than last year. The only bright spot in the picture is the number of locomotives on order, which increased from 80 on Nov. 1, 1927, to 121 this year.

Corner Is Turned.

Railroad spokesmen commonly attribute reduced purchases to lowered earnings. Possibly, then, the corner has been turned, for recent earning statements have been relatively favorable. The first 51 railroads to report showed October earnings 23.7 per cent higher than last year and the comparison with September, 1928, was even more favorable.

Another explanation of reduced purchases is increased efficiency of the railways in maintenance and operation of their equipment. Still another explanation is the rule of the interstate commerce commission requiring the roads to advertise for bids on equipment trust certificates. Ernest L. Nye of Freeman & Co., leans strongly to this viewpoint. He appears to believe that the situation will be improved if the roads are permitted to return to the old system of doing business with the bankers of their choice.

Argument Works Both Ways.

Chicago wants its railroad equipment business to improve and it also wants its banks to take an increasing part in railroad financing. Mr. Nye's argument appears to cut both ways so far as the interest of this region is concerned.

Chicago Bank Stocks Gain, Then Decline

Enthusiasm was again rampant last week in the bank stock market, and sensational advances were scored, but they did not hold.

Chicago Trust moved up 75 points to high sales of 640, but it closed with stock offered at 630 and best bids at 625. The rights were also strong and improved from early sales at 94 to 112, closing at 103@106. In the early trading First National advanced 100 points to a new high at 1380, but it later forfeited this gain and closed at 1270@1280. Union Trust added another 40 points to its recent advance and broke into new high ground when it changed hands at 1045. Offerings at the close, however, of 995 failed to interest buyers.

Other Issues Rise and Fall.

State Bank of Chicago rose 25 points to sales at 955, but it eased off toward the close and offerings at 935 aroused little interest. National Bank of the Republic was 10 points lower at 258 bid, 262 asked, while the rights were quoted 18½@20. Central Trust Company of Illinois was 25 points better, being traded in at 675, but at the close stock was offered at 640 with no buyers.

Interest was rather restricted in the balance of the list. Illinois Merchants was heavy, receding from 1417 to 1380. Northern Trust was unchanged at 940. Four hundred and thirty was bid for Peoples Trust and Savings, ex rights, but there were no reported transactions. Straus National Bank and Trust was steady between 310 and 325. Bank of America slipped off 10 points to sales at 540. Continental National Bank and Trust was 15 points easier, being quoted 715@720.

Industrial Shares Seesaw.

In the miscellaneous group Aviation Securities improved to sales at 36, but later lost this advance and closed at 28½@29½. Birtman Electric rose 5 points to high sales at 29, at which price additional stock was offered, with best bids at 26. Chicago Daily News common continued strong; sales were recorded at 62. The preferred was unchanged at 102@102¾. Davis Industries B lost 4 points when it sold at 15. Greenebaum Sons Investment was fractionally easier at 51⅛@52½. Northwestern Yeast was traded in at 207@209.

AS TURKEY GOES DOWN, SO GOES LUMBER DEMAND

Washington, D. C., Dec. 8.—[Special.]—Slight decline in lumber demand as compared with the previous week was indicated by reports from 843 mills for the week ended Dec. 1 to the National Lumber Manufacturers association. This was partly due to holiday shutdowns over Thanksgiving.

Softwood demand, as measured by orders received, showed a decline of approximately 14 per cent, with six fewer mills reporting; the reported hardwood orders increased 12 per cent over the preceding week. Production and shipments of hardwood lumber continued about the same as the preceding week, but there was a slight decrease in softwood shipments and a marked decline in softwood production.

The West Coast Lumbermen's association reported for 238 identical mills production as 178,086,007 feet as compared with an average weekly operating capacity for three years of 243,913,595 feet. The Southern Pine association reported production for 147 mills as 65,294,261 feet, which was 15,605,107 feet under the three year average.

CHICAGO PRICES CRASH AGAIN IN HECTIC SESSION

Radio Group Heads the Descent.

(Chicago stock list, page 10.)

The crashing of prices on the Chicago stock exchange could be heard again yesterday during the biggest two hour Saturday session in its history. Total sales were 215,000 shares.

The market opened irregular and for a short time it almost looked as if some recovery was about to take place. The toboggan sleds were brought out again, however, and the radio group once more led the descent. Sonatron Tube dropped steadily and at the close was off 22⅛ points to 100. This makes a loss of $43.50 a share in two days and a depreciation of $2,849,000 in the market value of the 66,000 shares of listed stock.

Grisby-Grunow, another radio issue, was 10 points lower at one time but regained 2 points, finishing the day with a net decline of 8 points. Utah Radio was down 7½. Ceco, Steinite, and Zenith Radios lost around 5 points each and Erla Radio was off 2¾.

Automotives Skid.

Most of the automotive issues also made radical declines, drops of from 1 to 8 points being felt. The Hershey issues were off 8 points each and Houdaille "A" and "B", Bendix, Auburn and Nachman Springfilled closed from 1 to 6 points lower.

Borg-Warner, one of the automotive group, was weak along with the rest throughout most of the session and a sudden reversal took place a few moments before the close, when the stock shot up for a net gain of 5 points to 127. The action was attributed to reports that the company will soon take over several other corporations, including Galesburg-Coulter Disc.

Neve Drug A advanced 1⅞ and the common was up a fraction on quiet trading. It was announced yesterday that the company, which was incorporated last spring to acquire a group of about 65 stores operating in New York City, will soon be taken over by the United Cigar Stores and Whelan Drug company interests. The larger stockholders of the company have already agreed to the terms of the sale, which will be announced shortly, when stockholders will be called to a special meeting for formal approval of the proposal.

Beatrice Creamery withstood the selling wave and closed unchanged on the announcement that directors will meet tomorrow to consider plans of expansion. The company's main office and plant is at 1526 South State street.

Starts with Partnership.

The company is the outgrowth of a partnership formed in 1891, known as Haskell & Bosworth, to deal in produce. The partners had a small place in Beatrice, Neb., and three years later they churned their firm butter. In 1897 a Nebraska corporation was formed, with a capital of $100,000. A reincorporation took place in 1905, with capital of $3,000,000, when it took over two other concerns operating in Kansas and Colorado. The present corporation was incorporated in Delaware in 1924, and last February the capital was increased to its present size of $20,000,000, of which 134,265 shares of $50 par common stock and 57,455 shares of $100 preferred stock are now outstanding.

The company now has 13 creamery plants, three ice plants, six cold storage warehouses, 14 ice cream factories, and four milk plants. Net earnings available for dividends at the end of February this year were $1,143,700, compared with $923,617 in the previous year.

Holiday Trade Reported Good Over Country

New York, Dec. 8.—[Special.]—Preholiday trade of record breaking proportions was reported from most parts of the country this week. Both wholesale and retail establishments reported activity ahead of last year and were preparing for further expansion in the next two weeks, when the buying season will reach its peak.

Telegraphic advices received from the various federal reserve centers indicated that the Christmas trade now has the right of way, overshadowing for the time being, the developments in the nation's basic industries. The turn in the weather late in the week, which brought snow and lower temperatures in several parts of the country, spurred the purchases of apparel and augmented the good buying that already had been taking place in these lines.

Seasonal Slowing Down.

Although less attention was centered on industrial activity, the reports from most centers continued to be distinctly favorable. A seasonal slowing down has occurred in the principal automobile factories, but it is apparent that this year's production will come fairly close to the record breaking output of 1927, and all of the major companies have prepared production schedules for next year which eclipse any past performances. Iron and steel output remained at high levels and freight car loadings revealed a heavy movement of business traffic.

An expanding tendency in most lines of trade offered a contrast with the recessions that were taking place at this time last year in the lines not directly connected with Christmas buying. A feature of the present situation is the conservatism with which the trade expansion is being accompanied. Merchants are guarding against excessive accumulation of inventories and in many cases this has resulted in the necessity of "repeat" orders as the demand from consumers increased. The price range of most staples has been narrow all week, indicating that steadiness is the feature of most markets. Employment is on a large scale, this situation having readjusted itself since early in the year, when idleness constituted somewhat of a problem.

Expansion in Business.

The expansion in business has caused readjustments in the capital structures of banks in many parts of the country. In several instances split-ups of stocks have taken place, with a reduction in par value, and in others additional shares have been issued, enabling the banks to keep pace with the increasing business.

The wide break in the stock market that took place last week has not yet had time to be reflected in the nation's business and it is questionable what effect it will have.

SUMMARY OF THE DAY'S MARKETS

CHICAGO.

STOCKS—Lower. Radio group leads declines.

WHEAT—Higher. Outside markets gain.

CORN—Lower Prices tumble in Kansas City.

HOGS—Higher. Heavy supplies unloaded.

CATTLE—Lower. Slump for the week.

NEW YORK.

STOCKS—Lower. Radio drops 72 points.

BONDS—Dull. Rails sell lower.

FOREIGN EXCHANGES—Mixed.

COTTON—Steady.

SUGAR—Lower. Affected by stock declines.

COFFEE—Lower. Sharp losses.

YESTERDAY'S AVERAGES

	High.	Low.	Last.	Net change.
25 railroads	124.63	122.77	123.11	— 1.45
25 industrials	301.93	291.41	292.88	— 9.40
50 stocks	213.28	207.09	207.99	— 5.47

What 40 Stocks Did

TWENTY LOSSES.

Am Express	— 8	Nash Motors	— 7¾
Am Zinc	— 7¾	Nat Biscuit	— 5½
Byer A M	—13½	Nat Tea	— 94
Chrysler	— 7¾	Radio Co	—72
Com Solvents	—11¾	Rossia Ins	—20
Gen Motors	— 5	Sears Roebuck	— 9¾
Kolster Radio	—17	Warner Bros	— 6¾
Midl Stl pfd	—10½	Western Un	— 6
Montg Ward	—24	Woolworth	— 7½
Motor Prod	—15½	Wright Aero	—26

TWENTY GAINS.

Abra & Straus	+ 2	Nat Supply	+ 3
Adams Exp	+ 3	NY& Harlem	+ 7
Allied Chem	+ 1	Norf & West	+ 2¼
Burroughs	+ 2	Nor Pac ctfs	+ 3½
Chi Pneu Ti	+ 5	Pac Gas	+ 4
Du Pont de N	+ 3	Pere Marquette	+ 2
Gen Elec	+ 1⅜	Pullman	+ 1
Lehn & Fink	+ 1⅜	Walworth Co	+ 9¼
Mohawk Corp	+ 2¾	Ward Baking	+ 1
Merlin Ric	+ 1½	White Motors	+ 1¼

EXPECT BONDS TO FLOAT UPON SELLING WAVE

Future Bright After Stock Declines.

(New York bond list, page 10.)

BY GEORGE HAMMOND.

Leaders in the investment banking field are looking to the immediate future for added improvement in the new bond market now that mounting stock prices appear to have been abated. Although listed bond prices were a bit soft in the final days of last week in sympathy with the trend of stocks, better demand for bonds and a consequent enhancement of bond prices are seen, particularly if the stock market remains stable or recedes further.

The indications for an increased investment demand this week are strong. Several big issues are scheduled for public offering this week. The Harris Trust and Savings bank will head a syndicate which will offer $6,000,000 of New England Gas and Electric association 5 per cent convertible debentures. The issue is due Dec. 1, 1948, and will be offered tomorrow at 97 and interest to yield about 5.25 per cent.

Public Improvement Issue.

An issue of $4,755,000 of San Antonio, Tex., public improvement bonds, due serially from Aug. 1, 1929 to 1968, inclusive, will be offered by a group headed by Halsey, Stuart & Co. and Taylor, Ewart & Co. at 99½. The Power, Gas and Water Securities corporation will enter the market during the week with an issue of $5,000,000 5 per cent collateral trust bonds due Nov. 1, 1948. The issue will be brought out by a syndicate headed by G. L. Ohrstrom & Co.

A. G. Becker & Co. will offer tomorrow an issue of $1,500,000 state of South Dakota tax anticipation warrants, due June 15, 1929, and bearing interest of 5.40 per cent. The price will be 100.33, to yield about 4.75 per cent. F. N. Kneeland & Co. head a list who will offer $600,000 Commonwealth Public Service company one year 5 per cent notes at 99 and accrued interest to yield 6 per cent.

Acquires Utility Group.

Announcement of the completion of a new $11,750,000 holding corporation formed to acquire a group of public utility companies under the name of the Utilities Public Service company was made. The subsidiary companies serve 171 scattered communities in this country. An issue of $16,800,000 New York Rapid Transit corporation 6 per cent series B bonds is expected to reach the market through a group headed by the Chase Securities corporation.

New bond issues offered publicly last week totaled $121,595,300, compared with $37,224,000 in the preceding week and $122,734,000 in the corresponding period of last year. The offerings by groups of last and the previous weeks follow:

Bonds.	Last week.	Prev. week.
Foreign	$ 57,000,000	
State and municipal	23,980,200	$5,724,000
Public utility	17,913,100	26,300,000
Railroad	14,275,000	
Investment trusts	5,000,000	6,000,000
Industrial	2,825,000	1,200,000
Totals	$121,595,300	$37,224,000

New state and municipal financing to be sold this week shows a drop compared with the total for last week. The total scheduled comes to $25,020,860, compared with $43,469,000 last week. The city of Philadelphia will come into the market next week with a $10,450,000 issue, and the commissioners of Lincoln park will sell a $4,850,000 issue.

Tool Co. Stockholders to Vote on Capital Exchange

New York, Dec. 8.—(AP)—Chicago Pneumatic Tool company stockholders on Dec. 31 will vote on a recapitalization plan involving exchange of present capital of 94,000 shares for new preferred and common stocks. It is proposed to issue 188,000 $50 par $3 convertible preferred shares and increase present common stock to 500,000 no par shares. Two new preferred and two new common shares will be exchanged for each common share now held. An additional 12,000 new common shares will be issued in making adjustments with employés who are buying stock on installment plan. It is not intended to issue the remaining 300,000 common shares at present.

New Construction in 37 State Tops That of 1927

New York, Dec. 8.—[Special.]—New construction started in the thirty-seven states east of the Rocky mountains in the first eleven months of this year, amounting to $6,195,529,800, shows an increase of 6 per cent over the corresponding period of last year, according to the F. W. Dodge corporation. The territory covered in the thirty-seven states represents about 91 per cent of the country's total construction.

Electrification Projects to Increase Mileage 25%

Total mileage of railroads in the United States operated by electric current will be increased 25 per cent, when the Reading, Pennsylvania, and Lackawanna complete their recently announced plans for electrification of parts of their systems which together will aggregate an expenditure of $137,000,000, according to a statistical analysis published by Adams & Peck.

Ford Stocks Offered to Public for First Time

New York, Dec. 8.—(AP)—New York houses are receiving subscriptions for £1 sterling ordinary shares of the Ford Motor company, Ltd., Ford's new English subsidiary, subject to allotment or orders at the market. The company is marketing 2,800,000 shares at par in London. This is the first time that Ford stock has been publicly offered.

U. S. TREASURY STATEMENT

WASHINGTON, D. C., Dec. 8.—The following is a statement of the condition of the United States treasury on Dec. 6:

Income to date this year	$1,346,530,234
Income to date last year	1,373,910,616
Decrease	$ 126,380,682
Outgo over income this year	$ 445,568,014
Outgo over income last year	241,781,201
Increase	$ 3,786,813
Balance general fund today	$ 66,830,079
Balance previous day	71,617,853
Decrease	$ 4,787,774

NEW LIFE INSURANCE COMPANY STARTS WITH $1,500,000 IN RESERVE

A group of Chicago bankers and business men have just completed the organization of the Calumet National Life Insurance company. While the home office of the company will be Chicago, located in the Insurance Exchange building at 175 W. Jackson boulevard, the territory in which the company will do business will be unlimited.

The company will carry full legal reserves in addition to its capital, surplus, and voluntary reserve of $1,500,000, one of the soundest financial standings any life insurance company ever enjoyed at the beginning of its existence. All standard forms of policies will insure men, women, and children.

The personnel of the officers and directors follows: Chairman of the board, Emil G. Seip, also chairman of the board of the Sheridan Trust and Savings bank, president of the Calumet National bank, and director of Foreman National bank; president, E. B. Carson, who is chairman of the board of the I-C Bank and Trust company, and president of Standard Industries corporation; secretary, Carl K. Schmidt, vice president of the Calumet Casualty Insurance company; general counsel, Weymouth Kirkland of Kirkland, Fleming, Green and Martin, attorneys.

Mr. Carson declared that "Chicago's growth and its ever increasing importance in national and international affairs demands that it shall have a large life insurance company, as strong in its assets and financial responsibilities as the old line companies of the east."

OVER COUNTER ISSUES WEAK IN SHORT SESSION

New York, Dec. 8. — [Special.]—Weakness continued to predominate in the over the counter market during today's abbreviated session. Most stocks in the bank and trust company group held steady in a rather quiet market. Insurance stocks were weak and inclined lower. Industrials and chain store issues displayed a weaker tone. Sugar stocks were weak, bonds quiet and communication issues inactive.

Declines in the industrial section were marked against Agfa Ansco preferred, Douglas Shoe, Draper corporation and Eisemann Magneto common. Gains were scored by Central Distributors common, also West Virginia Pulp and Paper common.

Among the chain store stocks, Neisner common was a weak spot, while an easier tone prevailed in Kobacker common and Metropolitan chain new preferred. Schiff company preferred and common were higher. In the bank group, Mutual Trust and Lefcourt Normandie were higher. Among the insurance shares, Globe and Rutgers, Providence-Washington and Aetna Casualty and Surety were lower.

American Bus Co. Buys Out Purple Stages Co.

W. E. Travis, president of the American Motor Transportation company, which operates a system of bus lines throughout the country as the Yelloway routes, today announced the purchase of the Purple Stages Bus company, which will continue to be operated as a subsidiary of the Yelloway system.

Royal Baking Places New Common on $1 Basis

New York, Dec. 8.—New no par common stock of Royal Baking Powder company has been placed on an annual $1 basis through declaration of a dividend of 25 cents. The dividend is equal to $2 quarterly dividend paid on old common before the 8 for 1 splitup.

Truscon Steel Co. Builds Warehouse at Newark

Youngstown, O., Dec. 8.—(AP)—Expenditure of $125,000 for a new warehouse in Newark, N. J., has been authorised by directors of the Truscon Steel company, Julius Kahn, president of the company, announced today. Work on the warehouse already has been started.

U. S. Smelting to Issue 219,447 More Shares

New York, Dec. 8.—(AP)—The United States Smelting, Refining and Mining company directors have authorized issuance of 219,447 additional common shares to common stockholders of record Dec. 19, at $55 a share, in the ratio of five-eighths share for each share held. Proceeds will be used to retire $2,000,000 5½ per cent debentures and for other purposes.

CLEARINGS FOR WEEK BREAK ALL RECORDS

New York, Dec. 8.—[Special.]—Bank clearings for the first week in December are far in excess of those of any preceding week on record. The total at all leading cities in the United States is $15,456,918,000, an increase of 40.5 per cent over the amount reported to Dun's Review for the corresponding week of 1927. At New York City, this week's bank clearings of $11,074,000,000 are larger than those for last year by 53.7 per cent, while leading outside centers report a total of $4,382,918,000, which is 15.5 per cent more than that of a year ago.

Many cities report record figures, those at New York being one-sixth higher than the amount shown for the first week of April last, the previous high level.

BANKS TO BOOST COLLATERAL LOAN RATES TOMORROW

Another indication of the year-end stringency in money is the action of the Chicago principal banks in raising the rate on collateral loans to 7 per cent starting tomorrow. The present rate is 6 to 6½ per cent. A marking up of commercial paper rates is similarly expected.

The Inland Trust and Savings bank directors increased its annual dividend rate from 5 to 6 per cent by declaring a dividend of 1½ per cent for the last quarter of 1928. They also added $25,000 to surplus, bringing this figure to $125,000 with capital of $300,000. Charles E. Ummach is president.

$1,653,118,000 in Debits for Week Ending Dec. 5

Debits to individual deposit account reported to the Federal Reserve bank of Chicago for the week ended Dec. 5, 1928, by 249 banks in 37 leading clearing house cities in the seventh federal reserve district, aggregate $1,653,118,000, an increase of 2.1 per cent, compared with a week ago, $1,618,877,000. Compared with the corresponding week of last year, $1,512,094,000, an increase of 9.3 per cent was shown.

NOTES SPEEDING UP OF PACKAGE FREIGHT SERVICE

If competition is the life of trade, shippers in the Chicago district should be extremely busy according to the December issue of the "Chicago Shipper." This publication carries a report showing the package car movement to practically every jobbing point in the United States and as illustrating the competitive feature shows Buffalo, New York, and Kansas City, Mo., each have daily package car service via fifteen different routes, while to the twin cities of Minneapolis and St. Paul there are daily cars operating over twenty-four different routes.

The heaviest single movement reported is that of the Santa Fe railroad between Chicago and Kansas City, there being 742 cars in the thirty day test period, of which ninety-eight per cent were on time. Of the fifteen different routes to Buffalo, the only one hundred per cent on time record was made by the Wabash, while to the Twin Cities perfect records were made by the Chicago Great Western, Illinois Central, Chicago and North Western, and the Chicago, Rock Island and Pacific railroads.

Chicago Distributor Wanted

An Exceptional Opportunity to Further Develop an Already Established Business

A Providence manufacturer, doing a national business, is looking for a man or organization of real sales ability to act as distributor for Chicago and surrounding territory. The man or concern who gets this franchise must be a producer. The product has many users in Chicago. The one selected will therefore be given an established business which insures an immediate income.

A small investment in merchandise is required

Write fully in confidence, giving bank references.

Address D H 412, Tribune

The Immediate Speculative Situation?

What is the immediate speculative situation in the Stock Market?

What course should the investor pursue at this time?

The immediate speculative situation definitely discussed and a definite policy outlined in our latest bulletins which will be off the press tomorrow.

SEND FOR THEM—FREE.

McNEEL'S

FINANCIAL SERVICE

"Headquarters of Successful Investors"

133 MONTHOLT ST. BOSTON

Send Free Bulletin SCT-648

Name.....

Address.....

NEW ISSUE

$50,000

LA GRANGE POST OFFICE BUILDING

LA GRANGE, ILL.

First Mortgage 6% S. F. Gold Bonds

CHICAGO TITLE and TRUST CO., Trustee

Denominations: $500 and $1,000 Due Nov. 15, 1938

The United States Government Post Office Department occupies the major portion of the building under a lease extending beyond the maturity of these Bonds for an annual rental in excess of interest and sinking fund requirements.

Price 100 and Accrued Interest to yield 6%

Write for circular describing this issue in detail

JACOB KULP & CO. Incorporated

39 S. La Salle Street CHICAGO Phone Dearborn 8866

Peoples Light and Power Corporation

Class "A" Common Stock

Listed on Chicago Stock Exchange

A Sound Dividend Paying Investment Stock Enjoying A Healthy Advance In Price

In contrast to stocks that skyrocket in price only to decline precipitately, Peoples Light and Power Corporation Class "A" Common has steadily worked toward higher levels as the earnings of the Corporation have increased.

This situation is a thoroughly healthy one and one particularly attractive to the conservative investor who desires consistent and steady enhancement in price with prompt and regular payment of liberal dividends.

Shareholders have the option of receiving dividends at the rate of $2.40 per share in cash or 8% annually in stock. Peoples Light and Power Class "A" is listed on the Chicago Stock Exchange and is currently selling around $44.50 per share.

We shall be pleased to mail you a descriptive folder to-day without obligation. Send us your name and address below.

Name.....

Address..... CT-12

G. L. OHRSTROM & CO. INCORPORATED

231 S. La Salle Street, Chicago — 44 Wall Street, New York

Minneapolis, Los Angeles, Milwaukee, San Francisco, Detroit, Philadelphia, St. Louis, Boston

BOARD OF TRADE CLOSED; OUTSIDE WHEAT IS HIGHER

Corn Prices Tumble in K. C. Market.

BY CHARLES MICHAELS.

The Chicago board of trade was closed yesterday due to moving into its new quarters, but outside markets were open as usual. Trade there, however, was extremely light, and prices held within narrow limits. Winnipeg wheat showed a rather firm undertone, with millers and exporters on the buying side of the December, while the country bought May against sales of cash grain, and the finish was at net gains of 1/8@⅝c with December, $1.16⅜, and May, $1.22⅞. Minneapolis wheat acted heavy a good part of the day with a relatively slow demand for the cash grain from mills, and closed ¼c lower with December, $1.10. Durum at Duluth was off ½c with December, 93⅞c, while Kansas City was unchanged to ¼c lower with December, $1.08.

Kansas City was the only corn market open, with the undertone heavy and the finish at net losses of ⅝c, December being 77¾c, and May, 83½c.

Expect Smaller Visible

Owing to liberal shipments from Duluth and Fort William just before the close of lake navigation the trade is inclined to look for a decrease in both the domestic and Canadian visible supply to be shown for the week. Winnipeg messages claimed that stocks at Canadian ports would probably be reduced to around 20,000,000 bu by the end of the week. Part of the grain is expected to show up later at eastern ports where it will be held in order to fill foreign demands later in the season.

Liverpool wheat closed ⅛d higher, being slightly firmer than due, while spot wheat there was unchanged. Argentine markets were closed for the day. Winnipeg received 1,774 cars for the day against 1,014 cars last year, while arrivals at Minneapolis and Duluth aggregated 477 cars, against 921 cars a week ago, and 198 cars last year. Primary receipts for the day were 1,201,000 bu against 633,000 bu in 1927, and shipments, 1,089,000 bu, or 282,000 bu more than a year ago.

Better Demand for Corn.

There was some improvement in the United Kingdom and continental demand for cash corn at the seaboard, but no sales were reported. Plate corn on spot in Liverpool is quoted at equal to $1.21 per bu. Country offerings to arrive during the day were light, and shipping demand slow. A fair trade was on in cash corn here with prices steady to ⅛c lower as compared with Friday. The trade look for liberal offerings on Monday, when trading in futures will be resumed here. No change was shown in the basis at Kansas City. Primary arrivals for the day aggregated 989,000 bu or the same as last year, while shipments were 589,000 bu against 493,000 bu in 1927.

Little interest was taken in the oats and rye markets, with prices at Minneapolis and Winnipeg dominated to a large extent by the action of wheat. Winnipeg oats closed ⅛c higher to ⅛c lower and Minneapolis was unchanged. Minneapolis rye was ⅝c higher on December and ¼c lower on May.

ISSUES ON CURB CAST OVERBOARD IN FRANTIC DAY

New York, Dec. 8.—(AP)—All Saturday trading records were broken on the New York curb market today when 1,464,000 shares changed hands in a sweeping reaction which carried scores of prices down 1@25 points. The previous Saturday record was 1,240,100, established on Nov. 17.

The reaction embraced all groups of stocks, but was particularly severe in some of the high priced specialties. Brokers again reported that many curb issues were thrown overboard to protect commitments on the "big board," where many margins had been wiped out in the drastic shakeout of the last three days.

Public utilities, in which there has been wide public participation, fell back rather sharply. Electric Bond and Share fell 7 points and rallied 1½.

Aero Supply A and B broke 25 and 10 points, respectively. Montgomery Ward [new] broke 14 points and rallied 1⅞. Aluminum Company of America, Checker Cab Manufacturing, Federal Screw, Grigsby-Grunow, Newmont Mining, Paramount Cab, Nilea-Bement-Pond, and Walgreen Company warrants all closed 5@10 points lower.

Sale of Ellis Company to National Cash Co. Ratified

Baltimore, Md., Dec. 8.—(AP)—Stockholders of the National Cash Register company today voted to authorize issuance of 90,000 class A common stock shares to be used in purchase of the Ellis Adding Typewriter company of Newark, N. J. Purchase of the Ellis company was approved by the directors of the National Cash Register company yesterday, and today's meeting ratified that action.

COFFEE.

NEW YORK, Dec. 8.—Scattered liquidation developed and prices declined sharply, closing with net losses of 24 to 43 points. Prices follow:

	Open.	High.	Low.	Close.	Prev. close.
Dec.	15.10	15.10	15.09	15.05	15.22
March	14.25	14.26	14.20	14.20	14.34
May	13.50	13.55	13.42	13.42	13.65
July	12.90	12.95	12.77	12.77	13.02
Sept.	12.69	12.70	12.47	12.47	12.73

GASOLINE AND LINSEED OILS.

GASOLINE—Tank wagon, 15c; service stations, 17c; gas machine, Stanoline, tank wagon, 20.2c. CARBON—Perfection, tank wagon, 8c; 100 to 700 gals, 8c; 800 gals or more, 7½c. MACHINE OIL—Summer black, 9.4c; winter, 10.4c. LINSEED OIL—Raw, drums, 87c; 5c boiled, 90c. WHITE LEAD—100 lb kegs, $13.25. TURPENTINE—79c.

COTTONSEED OIL.

NEW YORK, Dec. 8.—(AP)—COTTONSEED OIL—Market was easy and closed at net declines of 6 to 15 points. Selling developed on the bearish government cotton report of 14,372,000 bales and the weakness of cot. Total sales were 8,400 brls. Prime crude, nominal; prime summer yellow spot, 10.00c; December closed 10.05c; January, 10.05c; March, 10.23c; July, 10.46c.

NEW YORK CURB TRANSACTIONS

Saturday, Dec. 8, 1928.
[By Associated Press.]

Day's sales.....1,464,000
Bonds, par value.....$925,300

A	Sales.	High.	Low.	Close.
Acoustic Prod ..	6,000	20	18¼	20
Adams Millis ..	400	28⅝	28⅝	28⅝
Aero Sup A.....	900	35	20	20
Do B	100	35	35	35
Agfa Ansco pfd	100	71¼	71¼	71¼
Ala Gt So Ry..	100	149¾	149¾	149¾
Alles & Fisher...	100	33¼	33¼	33¼
Allied Packers ..	1,800	11½	11	11
Allied Pk Sta pf	900	1¼	1	1¼
Allison Drug B.	400	6	5⅝	6
Alpha Port Cem.	1,200	49	49	49
Alum Co Am....	300	145¼	140¼	140¼
Aluminum Ltd .	100	122	122	122
Am Arch	100	45⅝	45⅝	45⅝
Am Cigar	125	140	140	140
Am Com Alcohol	200	78¾	75	75
Am Cont Oilfds	800	.72	.70	.70
Am Cyan B.....	2,800	44⅞	44¾	45
Am Dept Stor...	1,200	21¼	20	21¼
Am Fgn P war.	13,000	42¾	40¼	40¾
Am Gas & El..	1,200	182	180	180
Do pfd	100	107	107	107
Am Lt & Tract..	25	214½	210	210
Am Maracaibo..	12,000	7⅛	6⅝	7
Am Milling	300	23¾	23	23
Am Nat Gas.....	2,600	18	18	18
Am Rayon Prod	2,000	16¾	15⅝	16¼
Am Rolling Mills	1,800	92⅝	89⅝	89⅝
Am Smelt & Ref	2,200	88⅛	85¼	85¼
Am S&Ch pfc pf	100	45	44⅝	45
Am Sta Sec A..	500	12	11⅞	12
Do B	100	12¼	12¼	12¼
Do war	500	4	4	4
Am Stores	600	87⅞	86	86
Am Superpwr A	2,500	49⅜	48¼	49⅜
Do ris wi....	300	1¼	1¼	1¼
Do B	200	52¼	52¼	52¼
Do 1st pfd..	100	99½	99½	99½
Am Thread pfd.	300	3⅜	3⅜	3⅜
Anchor Cap	500	48¾	47⅝	47⅝
Do pfd	200	110¼	110¼	110¼
Anchor Post Fen	300	42	40¾	40¾
Angio Am Oil..	300	18¼	18¼	18¼
An Chi Con Nti	600	31	30¾	31
Apco Mose	2,200	14¼	14	14
Apponaug Co ..	200	65	65	65
Arkansas Nat G	400	3⅝	3⅝	3⅝
Do pfd	100	7⅞	7⅞	7⅞
Arro Oil	100	3¾	3¾	3¾
Assoc Dye & Pr.	100	23⅞	23⅞	23⅞
Assoc Gas & El.	500	48	47⅞	48
Do war	10	68	68	68
Assoc Rayon	1,700	105	105	105
Atlantic Fruit&S.	700	.01	.01	.01
Auburn Auto	900	124	120½	120½
Aviation Cor Am	600	28⅝	28½	28½

B				
Babcock & Wilc	100	125¼	125¼	125¼
Bahia Corp	2,900	16	14⅝	14⅝
Do pfd	200	15	15	15
Bald & Kats clf	400	78	77	77
Bancitaly Corp..	500	130⅛	127	127
Barnsdall deb rts	2,000	17⅞	15⅝	16
Baumann L pfd.	100	99	99	99
Bellanca	800	20⅞	20½	20⅝
Blaumers Corp..	100	49	49	49
Blaw Knox new	300	44¾	44	44
Bliss Co	1,500	37⅜	36	36
Blumenthal S ...	400	85⅝	82½	82½
Boeing A&T	800	76	73½	76
Do pfd	800	67¾	67¾	67¾
Bohn Alum & Br	800	92½	90⅜	90⅜
Bristol Myers ..	100	87	87	87
Brit Celanese ..	300	5⅝	4¾	5⅛
Brklyn City Rird	300	8¾	8¼	8¼
Budd EG&Mfg..	600	34	30	34
BuffNiag&E Pwr.	1,400	56	55	55
Do A	800	45	45	45
Bullard M&T	200	109	108½	108¾
Butler Bros	3,400	35¼	33⅜	33⅜

C				
Campbell Wyant.	100	63½	63½	63½
Canco vtc	1,600	15¼	14⅜	14⅜
Can Marc Wire..	18,000	8¼	7	7⅞
Carib Syn new..	1,900	4¼	4	4⅜
Carnation Milk ..	300	45¾	43½	43¾
Carnegie Met ...	600	19½	17⅞	19¼
Casein Co of Am	200	165	162	162
Caterpil Tr new.	200	76⅝	76	76
Cavanagh Dobbs.	100	35	35	35
Cent Aguirre Cod	200	150	150	150
Celan Corp Am n	2,600	39⅜	36⅛	37
Celluloid Co new	200	52	49	49
Celotex	250	61¼	61¼	61¼
Do pfd	100	87½	87½	87½
Cent Pub Serv A	2,900	150	150	150
Cen States Elec.	300	35	35	35
Do cv pfd	200	117⅛	116	117
Do pfd ex wa ..	200	98¾	98¼	98¾
Centrifugal Pipe	200	84	84	84
Charis Corp	100	13⅜	12¾	13
Checker Cab nw	5,100	41¼	33⅛	34⅞
Do ris	5,500	4⅞	2¾	2¾
Childs pfd	50	104	104	104
Cities Serv new.	5,400	80	79	79½
Do pfd	200	99	98¾	99
Do B pfd	600	9	9	9
Do pw 7% pf	200	107¼	107¼	107¼
Do 6% pfd....	100	96⅜	96⅛	96⅜
Clark Lighter ..	100	20	20	20
Club Alum Uten	200	31¾	31	31
Cohn Hall & Ma	100	42	42	42
Colgate Palmolive	400	82½	81¾	81¾
Colombian Synd.	800	1⅛	1⅛	1⅛
Colon Oil	300	11⅜	10½	10½
Comwlth Edison.	20	200	200	200
Do pfd	100	101¾	101¾	101¾
Comstock Tunnel	500	.64	.63	.63
Cons Cop Min ..	1,800	13⅝	13	13
Cons Dry Pr new	900	42⅜	40¾	42⅜
Cons Film Ind..	1,300	18⅛	18⅛	18⅛
Con Ldry Corp..	2,000	18½	18	18½
Cons Ret Stores..	200	31	31	31
Cont Oil vtc....	6,000	19¼	18¾	18¾
Coon Company..	200	41½	41¼	41½
Copeland Prod A	100	15⅝	15⅝	15⅝
Creole Synd....	3,800	10¼	10	10
Cresson Gold...	200	.83	.83	.83
Crosse & B pfd..	200	55⅜	53½	53½
Crowley Milner..	300	53⅜	53	53
Cuneo Press.....	300	46	45	45
Curtis Pub.....	100	214	214	214
Curtiss A E.....	500	23	23	23
Curtis Flying....	6,800	22	17	21½

D				
Darby Pet.....	300	24¾	24	24
Davenport Hose.	100	18¾	18¼	18¾
Davis Drug ctf..	500	57	57	57
Deere & Co.....	175	528	526	526
De For Radio...	5,000	20⅝	18	19½
Dink H A w w..	100	22	22	22
Doehler Die C..	2,800	26	24	24
Dom Stores.....	200	150¾	148¾	148¾
Doman Helicopt.	800	18⅛	18	18
Dubilier Condens.	400	8¾	8¾	8¾
Duke Power.....	25	147	147	147
Duplan Silk.....	200	24¾	24¼	24¼
Du Pont de N..	8,400	136⅞	135	135
Durant Mot.....	9,700	13⅜	11⅛	12¼
Duz vtc.....	100	4¼	4¼	4¼

E				
East Butte.....	100	4	4	4
E States Pw B..	100	37½	37½	37½
El Bond & Sh..	35,900	148½	141	141½
Elec Invest.....	9,900	74⅝	72⅜	72⅝
Elec Shovel p..	1,100	24	22¾	22¾
E Gas&F 8% p..	800	60	59¾	59¾
Empire Pow....	600	110¼	110¼	110¼
Emp Gold Min..	1,800	4	4	4
Ev Auto Ind cl.	4,600	61	60	60
Ev Wallo Lead.	400	12¼	11⅝	12¼

F				
Fageol Mot.....	200	5⅝	5¼	5⅜
Fairchild Avia..	800	23¼	22½	22½
Falardo Sug rts	40	133	132	132
Falcon Leas M..	25,000	.10	.09	.09
Fandango Ltd...	200	5⅜	4¾	5⅜
Fansteel Prod..	800	13½	12	12
Fed Screw Cor.	1,500	61	51¼	51¼
Fed Wat A.....	2,300	41¼	40¾	41
Fed Metals.....	1,300	27	26¼	27
Fiat deb rts....	3,800	11¾	10¾	10⅞
Firemen's F Ins.	100	120	120	120
First Tire & R.	50	192¼	192¼	192¼
Do 7% pfd.	100	107½	107½	107½
Fokker Aircraft.	900	18⅝	17⅝	17⅝
Ford Mot Can..	150	582	582	582
Forhan Co A....	100	32¾	32½	32½
Found Foreign..	4,200	18⅝	16¾	16¾
Fox Thea A....	113,800	32⅛	31	31⅜
Freed-Eise	300	4¼	4¼	4¼
French Line.....	100	48	48	48
Freshm Chas....	23,300	16⅞	9¾	10¼

G				
Gears & For B.	400	12	12	12
Gen Alloys.....	100	16	16	16
Gen A Inv Co n.	200	65	63	65
Gen Bak new...	28,700	9¾	9¼	9¼
Do pfd.....	6,900	79	77½	78
Gen Cable war.	400	18	16	16
Gen El Eng rcts.	12,300	12⅜	11¼	11⅜
Gen Firepfg.....	100	118	118	118
Do new	100	29¼	29¼	29¼
Gen Ldy Mch n.	200	27½	27	27
Gen Pub Serv...	100	27⅜	27	27
Glen Alden Coal.	200	147	147	147
Goldberg Stre p.	300	91	89	89
Gold Seal El C.	1,000	16½	15⅝	15⅝
Golden Cen Min.	10,100	11¼	11	11¼
Gotham Knitbac.	3,100	.16	15½	15½
Granite City Sti.	900	37⅞	36	37⅞
Grigsby Grunow.	800	109⅜	107	107
Ground Grip cifs	200	65	65	65
Gulf Oil C Pa..	4,900	144⅜	143	143¼

H				
Hall Lamp.....	100	20⅜	20⅜	20⅜
Hall Prt Co new.	300	34½	34½	34½
Hap Candy Inc..	2,800	4¼	4¼	4¼
Hartman Tob....	200	4⅞	4⅞	4⅞
Hart Parr.....	4,200	22	22	22
Do pfd.....	325	52⅜	50	50¼
Hazeltine Corp..	200	120	117	120
Hecla Min.....	500	47⅛	47⅛	47⅛
Heyden Ch Inc..	100	16⅛	16⅛	16⅛
Hires Co.....	100	20¼	20¼	20¼
Hir Walk G&W.	8,600	23⅞	23⅛	23⅞
H Klein pfd....	100	73¼	73	73
Hollin Gold M..	2,800	19⅜	19⅜	19⅜
Holt & Co Inc A.	300	8⅝	8	8
Hoover Sti Ball.	100	24¼	24	24¼
Horn & Co.....	100	18	18	18
Do pfd.....	500	37	35¼	35¼
Homomakola Oil..	5,800	6¾	45	45
Horn & Hardart..	300	58⅝	58	58
Hormel Co.....	100	37⅞	37⅞	37⅞
Household Fin....	1,900	49	46	49
Houston G Gas..	2,800	20⅝	20¼	20¼
Hud Bay M&S..	6,400	19	18¼	18¼
Humb Oil & R..	6,200	97¼	95¼	96⅜
Huyler S Del...	1,100	25½	23½	23⅝
Hygrade Food...	3,400	43½	42½	42¾

I				
Ill Pipe Line...	50	266	266	266
Imp Oil Canada.	200	85	85	85
Ins Co N Amer.	200	79¾	79	79
Insur Sec.....	1,800	29½	29¼	29¼
Inter Harvest....	2,800	88¾	85¼	86
Intercon Pet....	7,200	2¼	1⅝	2
Internat Pet....	8,300	46¼	45¼	46
Inter Nickel Co..	38,800	35⅞	34⅜	34½
Inter Prod.....	200	13⅜	13⅜	13⅜
Inter Projector.	100	12	12	12
Inter S Has B...	800	46⅜	42	44¼
Inter Shoe.....	300	73⅜	72¼	72¾
Inter Util A....	300	44¼	42	42
Kimberly Clark..	100	98	98	98
Kinnear Stores...	400	28	28	28

L				
Lakey Fdy & M..	800	33⅜	32	33⅛
Land Co Florida.	200	14	13½	13⅝
Lefcourt Rlty nw	1,800	39	37	38½
Do pfd.....	800	39½	39	39
Leh Coal & N....	1,200	151⅛	148¾	150⅝
Leh Val C ctf cd	1,400	31⅝	29	31⅜
Libbey O S G...	250	161	159¼	159½
Do rts	1,000	9¾	8¾	8¾
Libby McN & L..	100	13⅞	13⅜	13⅜
Lion Oil	3,900	.34⅛	31⅝	32⅝
Lit Bros	300	26¼	25⅝	26¼
Long Is L new..	200	49½	48⅝	48⅝

M				
Magdalena Synd	1,200	.68	.65	.68
Maples Con Mfg.	100	40	40	40
Marc Wire Eng..	7,700	19⅜	18⅝	19⅛
Marion Stm Shov	500	50⅝	47	47
Mar Int Marine.	4,000	20⅝	20¼	20¼
Marmon Mot Car	2,500	75¾	72¼	73¼
Massey Harr new	200	85	85	85
Mavis Bottl Co..	1,700	9⅜	9	9⅛
McLellan St A ..	400	50	50	50
Mead J & Co n..	200	63	63	63
Mesabi Iron.....	300	3¼	3¼	3¼
Metro Ch Stores..	700	3¼	3¼	3¼
Middle West Util	100	166	165	165
Mohawk & H Pw	200	16	15	15⅝
Do war	200	46	46	46
Do 1st pfd ..	100	18	18	18
Monarch Mill rec.	300	108⅞	108⅜	108¾
Montecatini war.	200	33¼	32	33
Mont Ward.....	200	4¾	4¾	4¾
Mont Ward.....11,700		134¾	122	126⅜
Moore Drop F..	200	62	62	62
Mount & Gulf Oil	700	1½	1½	1½
Mountain Prod..	600	22¼	22	22¾
Municip Serv	900	30¾	30¼	30¼
Murphy Co Penn	100	78⅝	78⅝	78⅝

N				
Nathan Straus ..	300	30	29½	29½
Nat Banc Serv..	100	72¾	72¾	72¾
Nat El Pw A....	300	35¾	35	35
Nat Family	500	30⅜	30	30
Do pfd	500	33	33	33
Nat Food Prd B	1,500	11	11	11¾
Nat Pub Sv A..	200	24⅝	24⅜	24⅝
Nat Rub Mach..	400	34⅜	34	34¼
Nat Trade Journ	200	46	46	46
Nat Tea Supply .	600	34	33⅜	33¾
Neb Transm	600	8⅝	8⅜	8⅜
Nebel Oscar Co..	400	21¼	20⅝	21¼
Nehi Corp	700	23⅝	23⅜	23⅝
Nelton Corp H ..	300	25½	25	25½
New Bradford	200	16½	16¼	16½
New Corn Corp.	1,200	37	36¾	36¾
N Y Zinc	110	246	245	246
New Mex & Ar'L	300	7⅜	7¼	7⅜
Newmont Min ..	2,600	190½	185⅝	185⅞
Newport Co p pf	50	165	165	165
N Y Auction A..	500	24	22½	22½
N Y Hamburg	100	48	48	48
N Y Pete	600	19⅝	18	18
Niagara Shares..	500	22½	21⅜	21⅜
Niles Bem Bord..	4,600	130	115¼	120⅜
Nipissing Mines .	500	3⅜	3⅜	3⅜
Noma Elec	600	23¼	22⅞	22⅞
Nomads Aviles ..	4,500	55½	53⅜	53⅜
N A Util Sec..	100	13	12⅝	13
No States P pf.	400	143	140½	140½
Northeast Pow..	5,600	42	40	40
Nor Penn Util n	200	42¾	42¾	42¾
Novadel Agene ..	200	26	25¼	25¼

O				
Ohio Cop	10,400	1⅝	1⅜	1⅝
Ohio Oil	400	72½	72	72½
Pac West Oil....	1,000	21¼	20¼	20⅞

P				
Pand Oil	600	2¾	2⅝	2⅝
Pantepec Oil Ven	1,600	10¼	10	10¼
Parke Dav new..	300	52½	51½	51⅝
Paramount Cab..	300	35	31¼	31½
Penn O Ed new..	100	53	52½	52½
Do war	700	30	28	28
Penn W Ex Pw....	100	84	84	84
Pepperell Mfg ..	10	113	113	112
Perfect Circle	200	50	50	50
Pet Milk	200	98	98	98
Phelps Dodge....	200	190	185	190
Philip Morris....	100	4⅞	4¼	4⅞
Do A	1,100	9	9	9
Philippine B	100	30	30	30
Pick Barth Co p	300	19	19	19
Pierce Governor..	500	32½	30⅝	30⅝
PitneyBow Post	200	14½	14¼	14½
Plymouth Oil	500	27⅝	27⅛	27⅛
Prairie O & G....	4,300	58⅞	56¾	57
Prairie Pipe Line	200	252	251	252
Do w i	800	51⅛	51¼	51½
Pratt & Lambert	100	67	67	67
Premier Gold	100	2¼	2¼	2¼
Propper Silk Hos	500	43	42¼	43
Puget Sd P & L	100	100	100	100
Puget Sd Pow pf	100	98	98	98

R				
RainbolLProd A.	12,100	51⅜	48	49⅜
Ray Benios	200	71¼	70⅞	70⅞
Realty As Bklyn	50	465	460	460
Reiter Foster	1,200	7⅝	7	7⅜
Rep Ir & Stl ris	100	2¾	2¼	2¼
RepMotrTruck pf	200	2	1⅞	1⅞
Reynolds Met	200	34	34	34
Do pfd	200	64½	60	60
Rice Stix	400	24	23½	24
Ritter Dental	700	45	44¾	44¾
Roan Ant Cop....	100	31¾	31¾	31¾
Roches Cent Pow	400	41⅛	39½	40
Roos Stores	300	28¾	28¾	28¾
Royal Bk Pow n	2,200	46¾	41	41
Royal Canadian..	1,000	.10	.10	.10
Ryan Con	300	8⅛	8¼	8¼

S				
Safe T Stat Co	2,300	33¾	32½	32¾
Safeway Stores..	700	157	156	156
St Regis Pap....	500	112¾	109½	109½
Do ris	1,200	9⅝	8½	8½
Salt Creek Prod	3,200	28	27	28
Schulte Real Est	300	32	31	31
Schulte United ..	400	22½	21¼	21¾
SchutterJohn Co	200	23	22⅞	23
Sec Gen Am Inv	500	28	27	27
Do pfd	300	114	113⅝	114
Seeman Bros....	400	63	62	62
Seiberling Rub.	300	51	50½	50⅝
SelfridgeProv Sr	2,000	3¾	3⅜	3⅜
SentrySaf Control	100	15⅞	15⅞	15⅞
Servel Inc vtc..	3,800	12⅝	11⅞	11⅞
Do pfd	100	47⅞	47⅞	47⅞
Sheaffer Pen	2,000	58¾	56⅝	57⅜
Shred Wheat n..	200	74	74	74
Sierra Pac El..	100	51¼	51¼	51¼
Sikorsky Aviton	3,700	20¾	20	20⅞
Silver I Bros....	100	21⅝	21⅝	21⅝
Smith A O.....	20	168	167	167
South Asbestos..	300	45⅝	45	45⅝
Southeast P & L.	2,400	57⅛	55½	55½
Do war	2,300	21⅞	20⅜	20⅝
Do pf pf.....	200	87	87	87
So Cal Ed B pf	200	26	26	26
South Ice & U B	100	45⅝	44½	44⅝
South Penn Oil..	700	62⅛	61⅞	62⅛
Sowwest Stores ..	500	23	23	23
Spalding A G....	10	284½	284½	284½
Span&Gen Corp.	5,100	5⅞	5¾	5¾
Sparks Withing..	600	153½	153½	153½
Spencer Kellogg..	400	36	34⅜	35⅛
SpiegelMay S pf	100	97½	97½	97½
Std Oil Ind....10,600		85	83¼	83½
Std Oil Kan.....	100	21⅞	21⅞	21⅞
Std Motors	1,400	163⅞	161	163⅝
Std Oil Neb.....	1,500	4⅜	4¼	4⅜
Std Oil Ohio....	100	49⅝	49⅝	49⅝
Stern Bros B....	600	116¾	115	115
Strook & Co....	100	15	15	15
StutzMotCar Am	500	45	44⅝	45
Swift & Co.....	1,800	30⅜	29¾	29¾
Swift Intl.....	200	133⅞	133	133⅝
SwissAm Elec pf	4,600	34	32¾	33
SyracWashMch B	200	94½	94½	94½
	800	24⅛	23⅝	23⅝

T				
Tarrett Corp ..	2,100	39⅞	37	37
Tampa El	400	63¾	63	63¾
Teck Hugh Gold	1,200	8⅛	8¼	8¼
Tennessee Prod..	300

1000 Locations Wanted in Greater Chicago and Mid-Western States for Harrison's Orange Huts

(Will negotiate with Real Estate Agents, Real Estate Brokers, Landlords, Property Owners and Concessionaires of Office Buildings and Industrial Plants)



MONROE HARRISON
President, Harrison's Orange Huts, Inc.
To earn the distinction of Chicago's "Orange King" in less than four years is the signal achievement of Monroe Harrison, President of Harrison's Orange Huts, Inc. The volume of his purchases of oranges for dispensing orange juice by the glass, or in bulk, exceeds any other orange-buying company or agency in the entire Middle West.

100 LOCATIONS

for Harrison's Orange and Sandwich Huts. These locations are for Huts similar in dimensions and style to those in operation in Chicago, Milwaukee, Kansas City, St. Louis, Gary and other cities. Elsewhere is shown a drawing of the Harrison's Orange Hut located in the Morrison Hotel, corner of Clark and Madison, Chicago, one of the world's busiest spots. We are also interested in purchasing Sandwich Shops and Restaurants whose locations will serve Harrison's Orange and Sandwich Huts' purposes. If you have a location you think meets these requirements, clip and mail coupon A.

COUPON A
HARRISON'S ORANGE HUTS, Inc.
Real Estate Dept.,
1502 So. Michigan Ave., Chicago, Ill.

Have suitable location at.....
.....
Street.....*City*.....
State.....
Terms of Lease.....
Size of Store.....
When Available.....
Signature.....
Address.....

100 LOCATIONS

for Harrison's Orange and Sandwich Huts. This has reference to vacant property. Preference will be given to property with filling station rights. If the owner, or lessor, will erect a typical Harrison's Orange and Sandwich Hut a 25 to 99-year lease will be signed by the lessee. If you have a location you think meets these requirements, clip and mail coupon B.

COUPON B
HARRISON'S ORANGE HUTS, Inc.
Real Estate Dept.,
1502 So. Michigan Ave., Chicago, Ill.

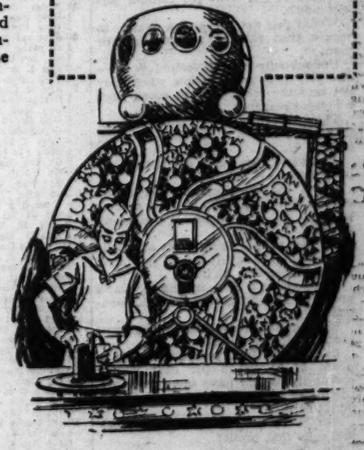
Have suitable vacant property located at.....
Street.....*City*.....
.....*State.*
Terms of Lease (Including Orange Hut Building).....
Size of Lot.....
Building can be ready for occupancy
.....
Signature.....
Address.....

800 LOCATIONS

requiring only a few feet of space for the installation of a miniature Harrison's Heart O' Orange Fountain, to be serviced with "Heart O' Orange" by us. Can be placed in any kind of store, taking up practically no room and providing a steady source of unusual profit. Department stores, restaurants, drug stores, sweet shops, cigar stands, elevated stations, etc. offer ideal facilities for these small Harrison units. We have a complete unit including counters, Orange Fountain, etc. for department stores;—also can place small unit to be operated in conjunction with fountain, or in a few feet space in ANY STORE. We also want locations in conjunction with concessions in the leading office buildings and industrial plants. We invite correspondence with such concessionaires. If you have a location you think meets these requirements, clip and mail coupon C.

COUPON C
HARRISON'S ORANGE HUTS, Inc.
Service Dept.,
1502 So. Michigan Ave., Chicago, Ill.

Have suitable location at.....
Street.....*City*.....
.....*State.*
Type of business.....
Signature.....
Address.....



POPULAR demand for Harrison's "Heart O' Orange"—America's most delicious, refreshing, health-giving drink—clearly foreshadowed the marvelous expansion, which is already the sensation of the business world. This demand—widespread, urgent and insistent—forces us to seek new outlets where the Harrison Orange Wheel and smaller Fountain unit can supply "Heart O' Orange." Less than five years ago the first Harrison's Orange Hut was opened at 4730 Sheridan Road, Chicago. Its success was instant and extraordinary. The public was quick to appreciate and as quick to welcome the sanitary superiority of the Harrison method of extracting orange juice, as well as a new *deliciousness* in the beverage itself. Other Huts followed, link after link in a golden chain, which are proving wholly inadequate to meet public demand for "Heart O' Orange." For the public was quick to recognize the superiority of "Heart O' Orange" over other so-called orange drinks. There's a reason. We daily crush only FRESH, SUN-RIPENED ORANGES. No romance of American business is comparable with the origin and amazing development of this network of Harrison's Orange Huts. And we are going to give every community in the Mid-West an opportunity to enjoy this incomparable drink. With sensational rapidity new Huts are lengthening the great chain—additional thousands—young and old—are introduced to brimming goblets of buoyant health pressed daily from tree-ripened, sun sweetened oranges.



From Grove to Goblet

Harrison's Orange Huts, Inc., have gained control of the entire output of several of California's choicest orange groves. This is necessitated by the rapid and gigantic development of the business. Daily carload lots are inadequate to meet the demand for Harrison's "Heart O' Orange." Full trains of oranges will shortly be leaving California consigned to the Harrison's Orange Huts, Inc. Already the largest users of fresh oranges in the Middle West, impending expansion will make the Company the largest in the world. A nation will soon be enjoying delicious "Heart O' Orange," with its refreshing, health-giving properties. An invasion then of foreign countries logically follows. Today, in great food research laboratories, oranges, so often designated "acid fruit," have been found to have a positive alkaline reaction in the blood. This reveals them a potent food-factor not only in the prevention of "acidosis," but its correction. Orange juice supplies a large part of vital minerals, tonic salts and vitamines needed for mental and physical alertness. Eminent physicians unreservedly recommend orange juice to all ages. It is nature's great health-giver.



Direct From Orange Groves to You

The famous "Harrison Orange Wheel" shown here has attracted international interest not alone for its mechanical ingenuity but its outstanding attention-value. It is covered by United States and foreign patents. It is the backbone of the success of the Harrison's Orange Huts now in operation. It cannot be duplicated or imitated. It converts the gold of the orange into the gold of the mint. It laughs at high rentals for favorable locations, because this barrier to many businesses is a *benefit* to it. High rentals mean high profits. In no other business can small space be made to pay such amazing dividends per square foot. The colorful, animated, intriguing Harrison Wheel is a perpetual reminder and irresistible invitation to drink Harrison's "Heart O' Orange."



Shown here is the newly invented and patented "Harrison's Heart O' Orange Fountain," another of Mr. Harrison's ingenious devices for serving his delicious orange drink. This compact, supremely sanitary and attractive orange-juice-dispenser encloses a revolving glass wheel filled with fresh golden, sun-ripened oranges. It has complete refrigeration equipment, the brimming goblets of "Heart O' Orange" saluting the eager lips in cool deliciousness. This miniature Wheel can be installed in miniature space. Practically all stores will find it highly profitable. It will be seen that we advertise for 800 locations for this particular device. This is simply a "starter." Its adaptability to almost negligible space will quickly popularize it in all communities, large and small.

Harrison's Orange Huts Everywhere INC.

1502 SOUTH MICHIGAN AVENUE, CHICAGO, ILLINOIS

NICKEL PLATE OPENS WAY FOR RAIL MERGER

Van Sweringens About to Drop Opposition.

Washington, D. C., Dec. 8.—[Special.]—The Van Sweringens are prepared to withdraw their objections to permitting the Pennsylvania railroad to use their Nickel Plate line from Toledo to Buffalo, it was understood here today. Thus the greatest single obstacle to a consolidation of the big four railroads of the east is in a fair way to disappear. The only remaining opposition comes from the New York Central. The railroad executives will get together again on the return from Europe of W. W. Atterbury, president of the Pennsylvania, to seek a final agreement.

New Line Called Absurd.

The Central always has held that if the Pennsylvania was to be admitted to the rich territory along Lake Erie, it should build its own line. The Van Sweringens believe, however, that it is absurd to permit the Pennsylvania to build a line along Lake Erie when it is virtually certain that the Interstate commerce commission will refuse to approve such construction.

There have been two great points of issue among the rail executives in their consolidation conferences. One was the division of three extra lines into New York—the Lehigh Valley, the D. L. & W., and the Central of New Jersey. Agreement on this was made possible when L. F. Loree, who controlled the Lehigh was eliminated as a contender for a fifth eastern system last spring.

Pennsy Demands Met.

A much more troublesome issue was the demand of the Pennsylvania for access to the Lake Erie ports on even terms with the Central, which was, in effect, a request for trackage rights over the Nickel Plate from Cleveland to Buffalo. Hitherto the Central, the Baltimore and Ohio and the Van Sweringens have stood against the Pennsylvania on this question.

INVESTORS' GUIDE

Inquiries must bear the signature and address of writer. Answers of public interest will be published, those of general interest will be mailed if stamped, self-addressed envelope is enclosed. Address letters to Investors' Guide.

Sunday, December 9, 1928.

[Copyright: 1928: By The Chicago Tribune.]

Would You Be Satisfied with 10 Per Cent on Your Investment?

As an investor how much interest would you expect to receive—5, 6, 7 per cent?

Would 10 per cent per annum satisfy you?

Would you not jump at a chance to secure that rate of return on your money?

Undoubtedly most investors would—and yet, these same people when they get into the stock market scorn such a meager return.

They expect 20, 30, 50 per cent—not in a year, but in a month or a week or less.

And when they have got it they expect more.

When the speculative fever seizes one he seems to lose all sense of proportion, all discretion—all reasoning power.

He sees profits being made all about him—sees his own stock, perhaps, going higher and higher.

Every point it rises means a dollar's profit to him on every share he controls.

He becomes fascinated by the prospect of further gains.

In a short time, perhaps, he has a profit of 10 or 20 per cent which, ordinarily, would have more than satisfied him as income for a year on his investment.

But is he willing to sell his stock and take that profit?

No. He wants more.

Caution is thrown to the winds.

Greed for gain has been awakened.

He is not reasoning—he is hoping.

He is not thinking—he is guessing.

He acts on tips, "hunches," rumors—often furnished by those no better informed than himself.

He laughs at the thought that there are people who are content with a steady assured 5 or 6 per cent on their money—that he himself once was.

He wants a fortune in a hurry. His profits are large, but he wants more and still more.

And then, perhaps, the reaction sets in.

This cannot go on indefinitely.

The top must be reached some time.

No one can possibly foretell when that time will come—and those who are the best informed in such matters will readily admit that they do not know.

It may be next year. It may be next week, or it may be tomorrow.

It may even occur before this article is published.

But it is certain that a reaction will take place.

It may take the form of a general slump or it may come with a crash that will send the entire market toppling.

Is it the part of common sense to wait until this occurs?

Is it not far better to take your profits when you have made a good return on your money than to risk awaiting too long and having them all wiped out?

If you sell and find later that you could have made more you have lost nothing.

You have your profits safely in the bank where no market reaction can touch them.

It is far better to be sorry that you did sell at a profit than that you didn't.

After all, 6 per cent is a good return on an investment for a year.

High Grade Securities
May be bought on our
Partial Payment Plan
Send for explanatory Booklet "A"
JAMES M. LEOPOLD & CO.
Members New York Stock Exchange
7 Wall Street, New York Est. 1884

·NEW YORK· BOND ·TRANSACTIONS·

DOMESTIC.

No. thous.		High.	Low.	Close.
5	Ad Exp col tr 4½'48	88⅝	88⅝	88⅝
1	Ajax Rubber 8s '36	103¾	103¾	103¾
2	Albany Pap 6s '48	98	98	98
5	Allis Chalm 5s '37	100¼	100¼	100¼
9	Am Chain deb 6s '33	99	99	99
1	Am Cot Oil 5s '33	99	99	99
1	Am Cynamid 5s '42	95⅝	95⅝	95⅝
10	Am Mch Fdy 6s '39	104¼	103¼	104¼
6	Am Nat Gas 6½s '42	97⅞	97½	97½
17	Am Smelt&R 5s '47	101¼	100⅞	101¼
7	Am Sugar 6s '37	104	104	104
4	Am Tel & T 5½s'43	107⅜	106⅝	106⅝
6	do coll 5s 1960	105	104⅝	105
19	do col 4s 1946	104	103⅝	103⅝
1	AmWatWk&E 5s'34	98	98	98
39	Ana Cop M 7s '38	160	155	155
18	Andes Cop 7s '43	105⅜	105¼	105¼
1	Ann Arbor 4s 1995	179	179	179
9	Antilla C Az 7½s'39	82	82	82
2	Ark&Mb&R 5s'34	101	101	101
13	Arm&Co ri est4½s'39	93½	93	93
5	do col 5½s'43	91½	91½	91½
20	AT&SF gen 4s'95	93¼	92⅝	92⅝
1	do adj 4s 1995	91	91	91
10	Atl C L uni 4½s'64	87⅞	87⅞	87⅞
1	Atl & Danv 1st 4s'48	75	75	75
11	A G & W I col 5s'59	78	77¼	77¼
1	Atl Refg deb 5s'37	100	100	100
11	Bald Locomo 5s '40	106½	106½	106½
5	do 1st gold 5s C'95	109¼	109	109
21	do cvt 4½s 1933	104	104	104
15	do gold 4s 1948	98¼	98¼	98¼
15	do 4s 1st ser 1953	92¼	92	92
28	do 5s S W div '50	85	84½	84½
1	Bang & Aroos 4s '51	85	83	83
6	Barns deb 6s'40 w w	98½	98	98
31	do deb 6s '40 no war	130½	131	131
40	Belding Hemin 6s'36	98	98	98
12	Bell Tel Pa 5s C'60	91¼	90¾	90¾
10	Beth Stl con 5s '48	107	107	107
10	do p m 5s 1936	104⅝	104⅝	104⅝
18	Boston & Me 5s '67	100¾	100¾	100¾
4	Bot 6½s '34	98½	97⅝	98½
2	Brk Edis 5s '49	104¾	104⅝	104⅝
39	Brk M Trans 6s '38	98	97	97
1	Brk U Gas 5½s '36	330¾	330¾	330¾
2	Bush T Bldg 5s '60	117¾	117¾	117¾
2	Calif Pet 5½s '38	102½	102½	102½
9	do 5s 1939	104	104	104
4	Canada So 5s '62	103¾	103¾	103¾
7	Canadian Pac 4½s '30	99¼	99¼	99¼
10	do 4½s 1954	96½	96½	96½
1	do 4½s 1957	96¼	96¼	96¼
1	Canadian N Ry 7s'40	111½	111½	111½
8	Can Pac deb 4s perp.	86½	86½	86½
1	Caro C&O ds '52	108⅝	108⅝	108⅝
2	C of Geor Ry 6s '29	100¼	100	100
4	Cent Pac 1st gtd 5s '39	99	99	99
11	do gtd 5s 1960	91½	91½	91½
5	do S F 4s 1954	102¾	102¾	102¾
10	CRR of NJ 5s '87	91¾	91¾	91¾
2	Cent Steel 8s '41	111½	111½	111½
6	Certain Pr 5½s '48	86	124¼	124¼
10	Chesa Corp 5s '47	89¾	89¾	89¾
1	Ches & O con 5s '30	103¾	103¾	103¾
1	do ref 5s 1929	103½	103½	103½
3	C&EI 5s 1930	99¾	99¾	99¾
3	C&NW 4½s 1949	97½	97½	97½
3	C & E I gen 5s '51	97½	97½	97½
2	C Gas&L&C 1st5s'37	101½	101½	101½
2	C Gt Weat 4s '59	68¼	68¼	68¼
5	CM&StP gen 4½s'89	76	76	76
45	CMStP&P 5s A '75	76	76	76
179	do adj 5s 2000	94	94	94¼
3	C & Northw 7s '30	102½	102½	102½
1	do 1st&ref 5s 2037	110	110	110
2	do gen 3½s 1987	79¾	79¾	79¾
5	C R I & P gen 4s '88	81½	81½	81½
36	do rfg 4s 1934	95	95	95
5	CStPM&O deb 5s'30	99¼	99	99
3	C & W Ind 5½s '32	91¼	91¼	91¼
11	Chile Cop 7s '42	102¼	102¼	102¼
1	Choc O & G 6s '37	96½	96	96
4	Cin Gas & E 4s '68	104⅝	104⅝	104⅝
3	CGC&StLRy 5s '34	101⅛	101⅛	101⅛
1	do R & I 5s D '63	104¾	104¾	104¾
1	Clev S L ref 4½s '61	98⅜	98⅜	98⅜
1	Colon Oil 6s '38	109¼	109¼	109¼
2	Col & Sou 1st 4s '29	99¾	99¾	99¾
4	Col & Tol 4s '53	92½	92½	92½
4	Col R P & L 4½s '57	92½	92½	92½
4	Comml Credit 6s '34	99¾	99¾	99¾
3	Comw Ed 5s '37	93¾	93¾	93¾
3	Comm Union 5½s '63	96	96	96
6	C C of Marzl 5s '50	77	77	77
1	C G or N Y 5½s '45	106½	106	106
1	Cent Corp 6s '46	100	100	106¾
18	do 5s	100	100	100
7	Crown Cork 6s '47	99¾	90½	90½
2	C W Pa 1st 6s '51	102¾	99¾	99¾
7	Cuba C deb 5s '30	80	79½	79½
1	do cv deb 5s '30	80	79½	79½
3	Cuba N Rys 5½s '42	76½	76½	76½
10	Cub-Am Sug 8s '31	104	94¾	104
8	Cuy Fr Inv 7½s '44	98	97½	98
8	Del & Hud 7s '30	103	103	103
1	do rfg 4s '43	93¼	93	93
3	D S S & A 5s '78	94	94	94
3	Derr D Gdy 7s '42	72	72	72
1	Det Ed 5s '33	107½	107½	107½
2	do rfg 5s '40	103	103	103
1	do G & E 5s B '65	105¾	105¼	105¼
41	Dodge Bros 6s '36	103½	103½	103½
1	Dold Pkg 1st 6s '42	86½	86½	86½
1	Dom Lgt 4½s '67	99½	99½	99½
23	Erie 1st ref 4s '95	85	85	85
1	do prior lien 4s '96	95¼	95¼	95¼
1	do gen lien 4s '96	84½	84½	84½
2	Fed L & P 5s '42	79¼	79¼	79¼
1	Flak Rub 8s '32	97½	97	97
27	Fla E Coast 5s '74	111¾	111¾	111¾
1	Gen Asphalt 6s '39	107½	80	81
21	Gen Mot Ac 6s '37	103	102½	102½
6	Gen Pet 5s '40	103¾	103¾	103¾
5	Goodr Rub 6½s '47	101¾	101¾	101¾
26	Gdyr T 1st cl 5s '57	92⅞	92⅞	92⅞
4	Goth Silk Hse 6s '36	100	100	100
2	Gr Trk Ry 6s '36	100	100	100
20	Gt North 7s '36	106½	106½	106½
9	do 5s 1939	104	104	104
3	do 4½s 1961	104½	104½	104½
7	Canadian 4½s '30	99¼	99¼	99¼
2	Green B & W db E 7s	97½	97½	97½
1	Gtf St Stl 5½s '42	89¼	89¼	89¼
5	Harv Ed 5½s '42	99¼	99¼	99¼
1	Hoe B Co 6½s '34	108	108	108
1	Hud Co Gas 5s '49	104	104	104
8	Hud&M rf 5s e A '57	96⅝	96⅝	96⅝
4	do adj inc 5s '57	85½	85½	85½
13	Hum Oil 5s '37	100	100	100
1	Ill Cent 6½s '36	110	110	110
12	do gold 4½s '66	99¾	99¾	99¾
4	Ill Stl deb 4½s '40	98¾	98	99½
8	Ind Limst 6s '41	91¼	91¼	91¼
13	Ind Stl 5½s '78	93½	93½	93½
1	Inspir Cop 6½s '31	102	102	102
14	Insp Ry Tr 7s '32	100	99½	99½
14	do ref 5s '66	78¾	78	78
13	do 5s stpd '66	78¾	78	78
8	Int Cem 5s '48	102¾	102¾	102¾
2	Int & G N adj 6s '52	91	91	91
38	Int Match 5s '47 rcts	98	97¼	97¼
4	Int Mr Ma sf 6s '41	101½	101½	101½
16	Int Paper 5s A '47	94¾	94½	94½
4	do ref 6s '55	98	98	98
16	Int Rys Cen 5s '48	77¾	77¾	77¾
18	Int Cem 5s '48	102¾	102¾	102¾
38	Int Match 5s '47 rcts	98	97¼	97¼
4	Int Mr Ma sf 6s '41	101½	101½	101½
16	Int Paper 5s A '47	94¾	94½	94½
4	do ref 6s '55	98	98	98
1	Int Rys Cen 5s '48	77¾	77¾	77¾
2	C of Geor Ry 6s '29	100¼	100	100
4	Cent Pac 1st gtd 5s '39	99	99	99
11	do gtd 5s 1960	91½	91½	91½
5	do S F 4s 1954	102¾	102¾	102¾
10	CRR of NJ 5s '87	91¾	91¾	91¾
2	Cent Steel 8s '41	111½	111½	111½
6	Certain Pr 5½s '48	86	124¼	124¼
10	Chesa Corp 5s '47	89¾	89¾	89¾
1	Ches & O con 5s '30	103¾	103¾	103¾
1	do ref 5s 1929	103½	103½	103½
3	C&EI 5s 1930	99¾	99¾	99¾
3	C & E I gen 5s '51	97½	97½	97½
2	C Gas&L&C 1st5s'37	101½	101½	101½
2	C Gt Weat 4s '59	68¼	68¼	68¼
5	CM&StP gen 4½s'89	76	76	76
45	CMStP&P 5s A '75	76	76	76
179	do adj 5s 2000	94	94	94¼
3	C & Northw 7s '30	102½	102½	102½
1	do 1st&ref 5s 2037	110	110	110
2	do gen 3½s 1987	79¾	79¾	79¾
5	C R I & P gen 4s '88	81½	81½	81½
36	do rfg 4s 1934	95	95	95
5	CStPM&O deb 5s'30	99¼	99	99
3	C & W Ind 5½s '32	91¼	91¼	91¼
11	Chile Cop 7s '42	102¼	102¼	102¼
1	Choc O & G 6s '37	96½	96	96
4	Cin Gas & E 4s '68	104⅝	104⅝	104⅝
3	CGC&StLRy 5s '34	101⅛	101⅛	101⅛
1	do R & I 5s D '63	104¾	104¾	104¾
1	Clev S L ref 4½s '61	98⅜	98⅜	98⅜
1	Colon Oil 6s '38	109¼	109¼	109¼
2	Col & Sou 1st 4s '29	99¾	99¾	99¾
4	Col & Tol 4s '53	92½	92½	92½
4	Col R P & L 4½s '57	92½	92½	92½
4	Comml Credit 6s '34	99¾	99¾	99¾
3	Comw Ed 5s '37	93¾	93¾	93¾
3	Comm Union 5½s '63	96	96	96
6	C C of Marzl 5s '50	77	77	77
1	C G or N Y 5½s '45	106½	106	106
1	Cent Corp 6s '46	100	100	106¾
18	do 5s	100	100	100
7	Crown Cork 6s '47	99¾	90½	90½
2	C W Pa 1st 6s '51	102¾	99¾	99¾
7	Cuba C deb 5s '30	80	79½	79½
1	do cv deb 5s '30	80	79½	79½
3	Cuba N Rys 5½s '42	76½	76½	76½
10	Cub-Am Sug 8s '31	104	94¾	104
8	Cuy Fr Inv 7½s '44	98	97½	98
8	Del & Hud 7s '30	103	103	103
1	do rfg 4s '43	93¼	93	93
3	D S S & A 5s '78	94	94	94
3	Derr D Gdy 7s '42	72	72	72
1	Det Ed 5s '33	107½	107½	107½
2	do rfg 5s '40	103	103	103
1	do G & E 5s B '65	105¾	105¼	105¼
41	Dodge Bros 6s '36	103½	103½	103½
1	Dold Pkg 1st 6s '42	86½	86½	86½
1	Dom Lgt 4½s '67	99½	99½	99½
23	Erie 1st ref 4s '95	85	85	85
1	do prior lien 4s '96	95¼	95¼	95¼
1	do gen lien 4s '96	84½	84½	84½
2	Fed L & P 5s '42	79¼	79¼	79¼
1	Flak Rub 8s '32	97½	97	97
27	Fla E Coast 5s '74	111¾	111¾	111¾
1	Gen Asphalt 6s '39	107½	80	81
21	Gen Mot Ac 6s '37	103	102½	102½
6	Gen Pet 5s '40	103¾	103¾	103¾
5	Goodr Rub 6½s '47	101¾	101¾	101¾
26	Gdyr T 1st cl 5s '57	92⅞	92⅞	92⅞
4	Goth Silk Hse 6s '36	100	100	100
2	Gr Trk Ry 6s '36	100	100	100
20	Gt North 7s '36	106½	106½	106½
9	do 5s 1939	104	104	104
3	do 4½s 1961	104½	104½	104½
7	Canadian 4½s '30	99¼	99¼	99¼
2	Green B & W db E 7s	97½	97½	97½
1	Gtf St Stl 5½s '42	89¼	89¼	89¼
5	Harv Ed 5½s '42	99¼	99¼	99¼
1	Hoe B Co 6½s '34	108	108	108
1	Hud Co Gas 5s '49	104	104	104
8	Hud&M rf 5s e A '57	96⅝	96⅝	96⅝
4	do adj inc 5s '57	85½	85½	85½
13	Hum Oil 5s '37	100	100	100
1	Ill Cent 6½s '36	110	110	110
12	do gold 4½s '66	99¾	99¾	99¾
4	Ill Stl deb 4½s '40	98¾	98	99½
8	Ind Limst 6s '41	91¼	91¼	91¼
13	Ind Stl 5½s '78	93½	93½	93½
1	Inspir Cop 6½s '31	102	102	102
14	Insp Ry Tr 7s '32	100	99½	99½
14	do ref 5s '66	78¾	78	78
13	do 5s stpd '66	78¾	78	78
8	Int Cem 5s '48	102¾	102¾	102¾
2	Int & G N adj 6s '52	91	91	91
38	Int Match 5s '47 rcts	98	97¼	97¼
4	Int Mr Ma sf 6s '41	101½	101½	101½
16	Int Paper 5s A '47	94¾	94½	94½
4	do ref 6s '55	98	98	98
1	Int Rys Cen 5s '48	77¾	77¾	77¾
2	C of Geor Ry 6s '29	100¼	100	100
4	Cent Pac 1st gtd 5s '39	99	99	99
11	do gtd 5s 1960	91½	91½	91½
5	do S F 4s 1954	102¾	102¾	102¾
10	CRR of NJ 5s '87	91¾	91¾	91¾
2	Cent Steel 8s '41	111½	111½	111½
6	Certain Pr 5½s '48	86	124¼	124¼
10	Chesa Corp 5s '47	89¾	89¾	89¾
1	Ches & O con 5s '30	103¾	103¾	103¾
1	do ref 5s 1929	103½	103½	103½
3	C&EI 5s 1930	99¾	99¾	99¾
3	C & E I gen 5s '51	97½	97½	97½
2	C Gas&L&C 1st5s'37	101½	101½	101½
2	C Gt Weat 4s '59	68¼	68¼	68¼
5	CM&StP gen 4½s'89	76	76	76
45	CMStP&P 5s A '75	76	76	76
179	do adj 5s 2000	94	94	94¼
3	C & Northw 7s '30	102½	102½	102½
1	do 1st&ref 5s 2037	110	110	110
2	do gen 3½s 1987	79¾	79¾	79¾
5	C R I & P gen 4s '88	81½	81½	81½
36	do rfg 4s 1934	95	95	95
5	CStPM&O deb 5s'30	99¼	99	99
3	C & W Ind 5½s '32	91¼	91¼	91¼
11	Chile Cop 7s '42	102¼	102¼	102¼
1	Choc O & G 6s '37	96½	96	96
4	Cin Gas & E 4s '68	104⅝	104⅝	104⅝
3	CGC&StLRy 5s '34	101⅛	101⅛	101⅛
1	do R & I 5s D '63	104¾	104¾	104¾
1	Clev S L ref 4½s '61	98⅜	98⅜	98⅜
1	Colon Oil 6s '38	109¼	109¼	109¼
2	Col & Sou 1st 4s '29	99¾	99¾	99¾
4	Col & Tol 4s '53	92½	92½	92½
4	Col R P & L 4½s '57	92½	92½	92½
4	Comml Credit 6s '34	99¾	99¾	99¾
3	Comw Ed 5s '37	93¾	93¾	93¾
3	Comm Union 5½s '63	96	96	96
6	C C of Marzl 5s '50	77	77	77
1	C G or N Y 5½s '45	106½	106	106
1	Cent Corp 6s '46	100	100	106¾
18	do 5s	100	100	100
7	Crown Cork 6s '47	99¾	90½	90½
2	C W Pa 1st 6s '51	102¾	99¾	99¾
7	Cuba C deb 5s '30	80	79½	79½
1	do cv deb 5s '30	80	79½	79½
3	Cuba N Rys 5½s '42	76½	76½	76½
10	Cub-Am Sug 8s '31	104	94¾	104
8	Cuy Fr Inv 7½s '44	98	97½	98
8	Del & Hud 7s '30	103	103	103
1	do rfg 4s '43	93¼	93	93
3	D S S & A 5s '78	94	94	94
3	Derr D Gdy 7s '42	72	72	72
1	Det Ed 5s '33	107½	107½	107½
2	do rfg 5s '40	103	103	103
1	do G & E 5s B '65	105¾	105¼	105¼
41	Dodge Bros 6s '36	103½	103½	103½
1	Dold Pkg 1st 6s '42	86½	86½	86½
1	Dom Lgt 4½s '67	99½	99½	99½
23	Erie 1st ref 4s '95	85	85	85
1	do prior lien 4s '96	95¼	95¼	95¼
1	do gen lien 4s '96	84½	84½	84½
2	Fed L & P 5s '42	79¼	79¼	79¼
1	Flak Rub 8s '32	97½	97	97
27	Fla E Coast 5s '74	111¾	111¾	111¾
1	Gen Asphalt 6s '39	107½	80	81
21	Gen Mot Ac 6s '37	103	102½	102½
6	Gen Pet 5s '40	103¾	103¾	103¾
5	Goodr Rub 6½s '47	101¾	101¾	101¾
26	Gdyr T 1st cl 5s '57	92⅞	92⅞	92⅞
4	Goth Silk Hse 6s '36	100	100	100
2	Gr Trk Ry 6s '36	100	100	100
20	Gt North 7s '36	106½	106½	106½
9	do 5s 1939	104	104	104
3	do 4½s 1961	104½	104½	104½
7	Canadian 4½s '30	99¼	99¼	99¼
2	Green B & W db E 7s	97½	97½	97½
1	Gtf St Stl 5½s '42	89¼	89¼	89¼
5	Harv Ed 5½s '42	99¼	99¼	99¼
1	Hoe B Co 6½s '34	108	108	108
1	Hud Co Gas 5s '49	104	104	104
8	Hud&M rf 5s e A '57	96⅝	96⅝	96⅝
4	do adj inc 5s '57	85½	85½	85½
13	Hum Oil 5s '37	100	100	100
1	Ill Cent 6½s '36	110	110	110
12	do gold 4½s '66	99¾	99¾	99¾
4	Ill Stl deb 4½s '40	98¾	98	99½
8	Ind Limst 6s '41	91¼	91¼	91¼
13	Ind Stl 5½s '78	93½	93½	93½
1	Inspir Cop 6½s '31	102	102	102
14	Insp Ry Tr 7s '32	100	99½	99½
14	do ref 5s '66	78¾	78	78
13	do 5s stpd '66	78¾	78	78
8	Int Cem 5s '48	102¾	102¾	102¾
2	Int & G N adj 6s '52	91	91	91
38	Int Match 5s '47 rcts	98	97¼	97¼
4	Int Mr Ma sf 6s '41	101½	101½	101½
16	Int Paper 5s A '47	94¾	94½	94½
4	do ref 6s '55	98	98	98
1	Int Rys Cen 5s '48	77¾	77¾	77¾
2	C of Geor Ry 6s '29	100¼	100	100
4	Cent Pac 1st gtd 5s '39	99	99	99
11	do gtd 5s 1960	91½	91½	91½
5	do S F 4s 1954	102¾	102¾	102¾
10	CRR of NJ 5s '87	91¾	91¾	91¾
2	Cent Steel 8s '41	111½	111½	111½
6	Certain Pr 5½s '48	86	124¼	124¼
10	Chesa Corp 5s '47	89¾	89¾	89¾
1	Ches & O con 5s '30	103¾	103¾	103¾
1	do ref 5s 1929	103½	103½	103½
3	C&EI 5s 1930	99¾	99¾	99¾
3	C & E I gen 5s '51	97½	97½	97½
2	C Gas&L&C 1st5s'37	101½	101½	101½
2	C Gt Weat 4s '59	68¼	68¼	68¼
5	CM&StP gen 4½s'89	76	76	76
45	CMStP&P 5s A '75	76	76	76
179	do adj 5s 2000	94	94	94¼
3	C & Northw 7s '30	102½	102½	102½
1	do 1st&ref 5s 2037	110	110	110
2	do gen 3½s 1987	79¾	79¾	79¾
5	C R I & P gen 4s '88	81½	81½	81½
36	do rfg 4s 1934	95	95	95
5	CStPM&O deb 5s'30	99¼	99	99
3	C & W Ind 5½s '32	91¼	91¼	91¼
11	Chile Cop 7s '42	102¼	102¼	102¼
1	Choc O & G 6s '37	96½	96	96
4	Cin Gas & E 4s '68	104⅝	104⅝	104⅝
3	CGC&StLRy 5s '34	101⅛	101⅛	101⅛
1	do R & I 5s D '63	104¾	104¾	104¾
1	Clev S L ref 4½s '61	98⅜	98⅜	98⅜
1	Colon Oil 6s '38	109¼	109¼	109¼
2	Col & Sou 1st 4s '29	99¾	99¾	99¾
4	Col & Tol 4s '53	92½	92½	92½
4	Col R P & L 4½s '57	92½	92½	92½
4	Comml Credit 6s '34	99¾	99¾	99¾
3	Comw Ed 5s '37	93¾	93¾	93¾
3	Comm Union 5½s '63	96	96	96
6	C C of Marzl 5s '50	77	77	77
1	C G or N Y 5½s '45	106½	106	106
1	Cent Corp 6s '46	100	100	106¾
18	do 5s	100	100	100
7	Crown Cork 6s '47	99¾	90½	90½
2	C W Pa 1st 6s '51	102¾	99¾	99¾
7	Cuba C deb 5s '30	80	79½	79½
1	do cv deb 5s '30	80	79½	79½
3	Cuba N

BOMBING PLANE CONTRACTS AID AIRCRAFT SHARES

Great Lakes Co. Active on Chicago Exchange.

Great Lakes Aircraft "A" held well in Chicago stock trading yesterday, managing to keep the net decline to a small fraction despite the general drop. The company has just announced the receipt of several big contracts including one for 300 bombing planes for the United States army.

In this contract hangs an interesting story of the development of the Great Lakes Aircraft company and its predecessor company, the Glenn L. Martin company.

Pioneer in the Air.

Glenn L. Martin was one of the pioneers of aviation and developed in Cleveland the airplane heavy enough to carry large loads of bombs which were used by the United States army and other allied armies in the big war. The company's factory, hangar and airport are located on more than seventy acres in Cleveland owned in fee together with the buildings and improvements. The organization includes an engineering department, physical and chemical laboratories and uses the straight line production method followed in general by automobile manufacturers. More than 1,100 persons are employed.

Shares Outstanding.

The corporation has added improvements to the Martin plane and is manufacturing and selling the new models as commercial carriers as well as keeping the government for a lucrative customer. William Robert Wilson, former president of the Murray Corporation of America, is the chairman of the board of the company.

Of authorized issues of 500,000 shares each of A and B stocks there are outstanding 200,000 shares of the class A stock and 300,000 shares of the B stock which is controlled by the Henney Motor company.

Rock Island Buys 30 Gas-Electric Motor Cars

The Rock Island lines are making plans for carrying forward their program for motorization of their branch lines throughout the middle west. A total of about 90 gas electric motor cars for passenger service are now in the course of delivery, or have been put into service during the last two years, and inquiries are now going out for six more motor cars, 70 feet, all steel, four of which will be 400 horsepower. In addition, plans are under consideration for 8 more gas-electric motor cars in the 1929 program. All of the above are expected to be added during the next year.

Ford Company Sued for $250,000 Damages

Cleveland, O., Dec. 8.—(AP)—A $250,000 damage suit was filed in federal court here today against the Ford Motor company of Detroit by the Vance Motor company of Cleveland, on the ground that the Ford company refused to recognize the Vance company as a dealer after orders for about 600 new Fords had been placed.

Bond Redemptions Fall Short of 1927 Mark

New York, Dec. 8.—[Special.]—Bond redemptions so far this month are still ahead of the total for the corresponding period in November, but fall far short of the aggregate for 1927. Several large foreign loans were called this week, bringing the total called to $61,845,350, which compares with $55,124,000 a month ago and $126,584,669 a year ago.

Allied Chemical Budget Reported at $35,000,000

New York, Dec. 8.—(AP)—Allied Chemical and Dye corporation, which controls the Atmospheric Nitrogen corporation, is reported in Wall street to have made a budget appropriation of $35,000,000 for construction next summer of a second unit of Atmospheric Nitrogen's plant at Hopewell, Va.

N.Y. Clearing House Banks Shows Increase in Deposits

New York, Dec. 8.—(AP)—The weekly statement of the New York Clearing House association shows: Net demand deposits [average], $75,117,000 increase; time deposits [average], $8,816,000 decrease.

BOSTON STOCK MARKET

[Quotations by Paine, Webber & Co.]

	Sales.	High.	Low.	Close.
Aro Underwrit..	75	38	38	38
Amoskeag	355	22¼	21	21
Amadian Cons..	100	1¼	1¼	1¼
Ara Coml.....	330	4¼	4¼	4¼
Andes Pete.....	515	2¾	2¼	2¾
Boston Elev.....	60	86	86	86
Bal & Ariz.....	100	110	109¾	109¾
Copper Range....	600	24	23¾	23¾
Credit Alliance..	113	47¼	47	47
East Butte.....	600	3¾	3¾	3¾
East S S.....	1,100	102	100	100
Economy Grocer..	225	5	20	20
Engrs Pub Svc..	160	46¾	44¾	46
Gillette.....	175	113¾	112½	113¾
Hood Rubber.....	395	26	25	25
Island Creek....	70	53½	53½	53½
Isle Royale.....	350	24	23¾	23¾
Lawrence Gas....	300	6¼	6¼	6¼
Lehigh & Coll..	330	34¾	33¾	33¾
La Salle.....	100	2	2	2
Mason Valley....	100	1¾	1¾	1¾
Mass Util.....	760	12	12	12
Mpleting.....	130	34	34	34
North Butte.....10,395		6	5½	5¾
Old Dom.....	2250	16¼	16	16
Pac Mills.....	50	31	31	31
Quincy.....	715	39	37¾	37¾
St. Mary's Land..	405	33	32	32
Torrington.....	226	85¾	85	85¾
Tower Mfg.....	100	7	7	7
Tri Twist Drill..	100	24½	24½	24½
Tri Fruit.....	66	140¾	139¾	139¾
Utd Shoe Mach..	305	74	73¾	73¾
Utd Verde.....	50	31¼	31¼	31¼
Utah Apex.....	525	4¾	4¾	4¾
Utah Metals.....	300	1¼	1¼	1¼
Waldorf.....	170	23¼	23	23

NEW YORK BANK STOCKS

Quotations by F. M. Zeller & Co.:

	Bid.	Ask.		Bid.	Ask.
Am Exch..	495	500	Fifth Ave ..	2200	2300
Chase Nat..	690	700	Manh Co..	743	760
Chat & Phe	618	625	State Bank..	760	775
Chem Nat..	1000	1025	Bankers Tr	1025	1050
Nat City ..	1240	1260	Bk N Y & T	770	780
Commerce..	735	750	Cen Un Tr..	1800	1840
First Nat..	4700	4800	Empire Tr..	435	470
Hanov Nat..	1475	1550	Equit Tr ..	458	468
Park Nat..	760	780	Guar Tr ..	745	760
Seabd Nat..	890	820	N Y Trust..	885	900
Bk of A nw	185	75	G & Tr..	875	875
Corn Exch..	750	765	U S Trust..	3300	3400

PETITIONS IN BANKRUPTCY.

Harry Martin, Involuntary. G. W. Fry, petitor, Claims, $1,000.

A. Kanzelmeyer, jeweler, 6018 Winthrop Edgewater. No schedules filed.

Our 48th Anniversary Gift

Retire in 15 years on your present living budget

Follow the simple, definite plan in the book, "How to Retire in 15 Years," and your financial independence is won. Plan works just as surely whether you are earning $1,000 or $100,000 a year. Phone, call or send coupon for free copy.

T-12-9

St., Chicago, Ill.

Free Fountain Pen Deal
No salesman will call—so

State

Cluer Co.

any investor

Chicago, Illinois

930

Saturday, Dec. 8, 1928.
Sales today.....3,744,900
Year ago.....1,435,300

NEW·YORK · STOCK · TRANSACTIONS

Saturday, Dec. 8, 1928.
Total, 1928.....838,450,000
Previous year.....536,975,900

A

—1928— High.	Low.	Div. pct.	Bid.	Asked.	Description—	Sales.	High.	Low.	Close.	Net chge.
85	36¾	9.1	44	44½	Abitibi Pow & P	2,200	45	43½	44⅝	+ ⅝
102½	76	6.9	85½	86½	Do pfd	100	86	86	86	....
117½	90		...	102	Abr & Straus	1,000	102	100¾	102	+ 2
425	195		1.6	360	Adams Express	100	375	375	375	+ 3
65	11		...	38½	41	Adv Rumely	2,700	41	40	40	— 4
69¾	34¾		...	50	51	Do pfd	500	50¼	48¾	48¾	— 1¾
5⅝	2¾		...	3¼	3⅜	Ahumada Lead	3,100	3⅜	3⅜	3⅜	— ⅛
90¼	59		2.6	82	83	Air Reduction	8,000	89	81	82	— 3⅝
15⅜	7⅜		...	8¾	8⅝	Ajax Rubber	1,100	9	8¾	8¾	+ ⅛
7¾	1		...	7¼	7⅝	Alaska Juneau	2,000	8¼	7¼	7⅝	+ ⅛
31¼	23		3.0	24¾	25	Alb P W Paper	200	24½	24¼	24¼	— ⅛
252¾	146		2.7	219	223	Allied Chemical	6,900	222	216¼	222	+ 3
163¾	115¾		4.9	147	149	Allis Chalmers Mfg.	500	149½	148	148	— ¼
16¾	9¼		...	10	10⅜	Amal Leather	400	10¼	10¼	10¼	....
43¾	27⅝		5.8	35½	36	Amerada	3,700	35¾	36¼	36½	— ⅝
26	15¾		...	20⅜	21	Am Agr Chem	1,700	20⅞	20¼	20¼	— ⅛
79½	55⅝		...	65	67	Do pfd	1,700	68¾	65	65	— 3
154½	74⅜		1.7	120	121	Am Bank Note	400	120	118¾	120	+ 4¼
24½	14¾		...	16	16¼	Am Beet Sugar	500	16⅝	16¼	16¼	— ⅛
44⅜	15⅜		...	36⅜	36½	Am Bosch	4,200	38⅝	36¼	37	+ ⅝
49¼	39⅞		3.9	42	43	†Am Brake Shoe	1,000	42¼	42¼	42½	....
128	124		5.8	121	125	Do pfd	100	121	121	121	....
26¼	10⅝		...	12	13¼	Am Brown B Elec	1,200	13¼	13	13	— ⅜
117½	70½		3.0	96	96¾	†Am Can	43,500	99	95¼	96¼	— 2½
147	136¾		4.9	141¼	143	Do pfd	400	141½	141½	141½	....
111¼	98¼		6.6	90¼	92¼	Am Car & Foundry	1,600	93	90¼	90¼	— 2¼
137¾	110¾		5.8	116	122	Do pfd	100	120¼	120¼	120¼	....
96	45		...	45	47	Am Chicle	400	45	45	45	....
15½	11		5.3	11½	11⅝	Am Drug	3,900	11⅝	11⅜	11⅜	— ⅛
86	53		4.9	76⅞	77	Am Encaustic	300	79¼	77	77	— 3
310	169		2.1	268	275	Am Express	1,400	275	270	270	— 6
78	22⅝		...	62	63	Am Foreign Power	3,200	63¾	62	62	— ⅛
100	81		7.3	95½	96	Do 2d pfd	400	96	96	96	....
67¾	31		...	31⅜	32	Am Hide & Les pfd	300	33¼	33	33	— ¼
86	59		3.7	77	77¼	Am Home Prod	1,300	77	76	77	— ¼
40⅝	29		4.9	40¼	41	Am Ice	3,100	41½	40¼	40½	— 1¼
139¼	71		1.8	111	113	†Am Internat Corp	5,200	117½	111	111	— 4
11⅝	5¼		...	7¼	7⅝	Am La France	3,000	7¼	7¼	7¼	— 1¼
115	87		8.1	98¼	100	Am Locomotive	1,100	98	97¼	98	— ¼
216	335		1.3	194	196	†Am Mch & Fdy	200	195	195	195	— 2
117⅜	110		6.4	...	114	Do pfd no war	20	111	110	110	....
63⅝	59		5.6	51⅝	52¾	Am Metals	2,200	52¼	51⅜	51⅝	— ⅜
99¾	97		7.2	97	98	Am Nat Gas pfd	20	97	97	97	....
25⅞	12⅜		...	13	16	Am Piano	1,600	13½	13	13	— ⅛
90	40		...	40	45	Do pfd	100	41	40	40	....
93	62⅛		1.2	77¼	78¼	Am Pow & Lt	1,900	78½	77¾	77½	— ⅝
107¼	101		5.9	102	102⅝	Do 6% pfd	700	102¼	101½	102¼	+ ⅛
77¼	70¼		6.9	72	73	Do 5% pfd	700	72	72	72	....
52	51¼		...	58	59¾	Am Republic	3,300	63½	58¼	58½	— 5⅞
191¼	130½		2.9	173	173½	Am Radiator	2,100	174	172	173	— 3
143½	130⅜		4.4	131	133½	Am Ry Express	3,700	137	131¼	131½	— 6¼
25⅜	12⅜		...	13	16	Am Safety Razor	2,000	15	13	13	— ⅛
63¾	21¼		4.3	43⅝	43⅞	Brass Mfg	51,200	45¼	42⅜	43⅝	— 1¼
9¼	1¼		...	4	4¾	British Emp Steel	100	4¼	4¼	4¼	— ⅛
77½	45½		4.7	63⅝	64½	Brockway M T	3,700	68	63¼	64	— 3½
75⅞	45¼		6.1	66	67½	Brooklyn Man Tran	1,100	67⅝	66¼	66¼	— 1⅝
95⅝	82		6.7	88	89	Do pfd	100	89	89	89	....
303⅜	139		2.8	169	171	Brooklyn Un Gas	1,700	171¼	170	170	— 1
55¼	45¼		5.5	45	46	Brown Shoe	300	45½	45	45	....
62¾	27⅛		6.4	47	47½	Brunswick Balke-Col	4,800	50¼	47¾	47¾	— 3
47¼	14½		...	31	35	Brunswick Dock	3,200	37	31	31	— 7
48¾	24½		2.7	34½	35	Bucyrus & Erie	1,700	35	34¼	34½	— ⅜
55¾	33⅝		5.6	43⅞	44⅝	Do cv pfd	4,200	45	44	44	— ⅛
63	37		7.3	50	51	Buff & E P pfd	50	55	55	55	....
95¾	63¾		6.8	118⅛	118	Burns Bros "A"	100	119	119	119	....
43⅜	15⅞		...	31	31½	Do B	500	32¾	31¼	31½	— ⅛
200	139		1.5	195¾	197	Burroughs Add Mch	300	197	195	197	+ 2
85¾	50		2.9	70	71	†††Bush Terminal	3,400	73	70	70	+ 2½
147¾	76		6.5	108⅝	109	Do deb	150	109	108¾	108	....
184¾	152		4.5	173	175	Am Tobacco	1,100	175	173¼	174	+ ¼
126	115¾		5.0	119	121	Do pfd	100	119½	119½	119½	— ⅛
184¾	152		4.5	173	174	Do B	2,500	176	175	175	— 1
143¾	109⅝		5.9	133¾	134¼	Am Type Fdy	500	135¼	135	135	— 1
76½	52		1.7	63	63¾	Am Water Works	2,100	63¾	63	63	— 1
106	98¼		6.0	100	....	Do 1st pfd	100	100	100	100	....
32⅜	14		...	24	24½	Am Woolen	2,800	25¼	24¼	24½	— ⅜
65¾	39		...	56½	56⅝	Do pfd	800	57⅜	56¾	56¾	— ¼
53¾	34		...	44	46	Am Wr Pap pfd ctf	100	45	45	45	— 1
57	34		...	26	29	Am Zinc	1,000	31¾	31¾	31¾	— ⅝
116¼	53⅜		4.2	95½	96	Anaconda	66,100	98¾	95	95¾	— 2¼
56	36¼		7.1	41	41¼	Andes Copper	20,800	42⅞	40⅝	41¼	....
23½	11¾		...	15⅜	15⅝	Armour & Co A	8,000	16	15¾	15⅝	— ⅛
13½	6¾		...	8	8	Do B	12,300	8	8¼	8	— ⅛
91½	67⅜		8.3	83¾	84½	Do pfd	300	84¾	84	84	....
97½	86¾		7.5	93¼	94	Armour of Del pfd	100	93½	93¼	93½	....
51¼	35⅝		...	46	47¼	Arnold Constable	3,500	42¾	40	40	— 1⅝
112¼	75½		3.2	93¼	96¼	Archer Dan	4,700	99¾	95½	95¾	— 4⅛
115¼	112⅜		6.1	114	115	Do pfd	110	114	114	114	....
75½	40½		3.3	66	66⅜	Assoc Dry Goods	13,400	67⅜	66	66	+ ⅛
120½	105½		6.5	100	108	Do 2d pfd	200	107	107	107	....
34¾	25¼		5.0	30	30½	Ari Metal	100	30½	30¼	30½	+ ¼
204	183½		5.2	190¼	191	Atchison	3,600	193	191	191	— 1¾
3¼	2¾		...	2¾	2⅞	Do rights	1,600	2⅞	2¾	2⅞	....
105¾	102½		4.8	104	104½	Do pfd	100	104	104	104	....
191¼	157⅜		4.2	165½	166	†Atlantic C Line	400	165½	165¼	165½	— 1¼
59¾	27⅞		...	40	42	Atlantic G & W I	700	40¼	39¾	42½	— 1¾
65¼	58		5.3	56	56½	Do pfd	100	56¾	56¾	56¾	— ⅛
63⅜	50		1.9	51¾	52	Atlantic Refining	23,000	53¾	51¼	53	....
109¾	63		4.0	99	100	Atlas Powder	300	100	100	100	— 3¾
110½	102		5.8	104¾	105½	Do pfd	100	104¾	104¼	104½	....
74	58		7.7	60	62	Austrian Credit	100	60	60	60	— 1
17⅞	8¼		...	11¼	11⅝	Atlas Tack	100	11¼	11¼	11½	....
9¼	4		...	5⅜	6	Austin-Nichols	100	5⅜	5⅜	5⅜	....
34⅞	6¼		...	22	23½	Auto Sales	300	22¾	22¼	22½	— 1⅜
41	25		8.6	35½	36½	Do pfd	300	36	36	36	— ⅜
52¼	43		6.7	45	45½	Auto St S Ras 'A'	200	45	45	45	....

B

285	235		2.8	250	275	Baldwin Loco	20	250	250	250	....
124⅜	115		5.9	116⅛	119	Do pfd	30	116¾	116¼	116¾	....
119¾	110¾		5.5	115	115¾	Bangor & Aro	11,900	117	115¼	115¾	+ ⅜
85	77		5.1	77½	78	Do pfd	200	78	77½	77½	— ½
111¾	107¼		6.0	108	109½	Bamberger pfd	10	109	109	109	....
84¼	61		3.5	63	65	Bangor-Ar	200	63¾	63¾	63¾	— ⅛
35¾	26¼		...	34	35	Barker Bros	300	35	34	34	— ¼
52¾	23¼		...	25¼	27	Barnett Leather	100	26¾	25¾	26¾	— ⅛
53	20		4.9	38¾	39	Barnsdall "A"	18,400	40¾	38¾	38¾	— 2
110¾	104		6.7	104½	108⅝	Bayuk Cig 1st pfd	20	105½	105½	105½	— ⅜
21¾	12¾		...	13¾	21⅝	Beaunit Mills	2,300	21¼	21¼	21½	+ ⅛
88⅝	70⅜		3.5	80	81	Beechnut Pkg	500	82	80	80	....
22	13		...	19	13½	Belding Bros	500	13½	13¼	13¼	....
92⅝	82⅜		4.7	84	84½	Belg.-N Ry pr pfd	300	84½	84¼	84¼	— ⅛
107⅜	92⅝		3.5	97	97	Best & Co	2,300	97	97	97	— 4¾
85½	51⅞		7.4	74	74½	Bethlehem Steel	22,300	74¼	72¼	74¼	+ 1¾
120	87		5.8	119¼	124½	Blumenthal pfd	40	119¼	119¼	119¼	— ¼
50	33⅜		...	41	42	Bloomingdale Bros	400	42	41	41	— ⅛
12½	5¾		...	9	9½	Booth Fisheries	1,400	9	8¾	9	+ ⅛
80	65¾		5.1	77	77½	Bon-Ami "A"	1,300	77¾	77	77	— 1
187	152		3.6	161½	162½	Borden Co	1,900	163¼	161¾	161¾	— 2¼
90	58		...	86	88	Boston & Maine	200	86	86	86	....
23	8¾		...	11	14	Boston Mills "A"	1,600	13¾	13	13	— ⅛
63¾	21¼		4.3	43½	43⅝	Briggs Mfg	51,200	45¾	42⅜	43⅝	— 1¾
9¼	1¼		...	4	4¾	British Emp Steel	100	4¼	4¼	4¼	— ⅛
77½	45½		4.7	63⅝	64½	Brockway M T	3,700	68	63¼	64	— 3½
75⅞	45¼		6.1	66	67½	Brooklyn Man Tran	1,100	67⅝	66¼	66¼	— 1⅝
95⅝	82		6.7	88	89	Do pfd	100	89	89	89	....
303⅜	139		2.8	169	171	Brooklyn Un Gas	1,700	171¼	170	170	— 1
55¼	45¼		5.5	45	46	Brown Shoe	300	45½	45	45	....
62¾	27⅛		6.4	47	47½	Brunswick Balke-Col	4,800	50¼	47¾	47¾	— 3
47¼	14½		...	31	35	Brunswick Dock	3,200	37	31	31	— 7
48¾	24½		2.7	34½	35	Bucyrus & Erie	1,700	35	34¼	34½	— ⅜
55¾	33⅝		5.6	43⅞	44⅝	Do cv pfd	4,200	45	44	44	— ⅛
63	37		7.3	50	51	Buff & E P pfd	50	55	55	55	....
95⅝	63¾		6.8	118⅛	118	Burns Bros "A"	100	119	119	119	....
43⅜	15⅞		...	31	31½	Do B	500	32¾	31¼	31½	— ⅛
200	139		1.5	195¾	197	Burroughs Add Mch	300	197	195	197	+ 2
85¾	50		2.9	70	71	†††Bush Terminal	3,400	73	70	70	+ 2½
147¾	76		6.5	108⅝	109	Do deb	150	109	108¾	108	....
184¾	152		4.5	173	175	Am Tobacco	1,100	175	173¼	174	+ ¼
126	115¾		5.0	119	121	Do pfd	100	119½	119½	119½	— ⅛
184¾	152		4.5	173	174	Do B	2,500	176	175	175	— 1
143¾	109⅝		5.9	133¾	134¼	Am Type Fdy	500	135¼	135	135	— 1
76½	52		1.7	63	63¾	Am Water Works	2,100	63¾	63	63	— 1
106	98¼		6.0	100	....	Do 1st pfd	100	100	100	100	....
32⅜	14		...	24	24½	Am Woolen	2,800	25¼	24¼	24½	— ⅜
65¾	39		...	56½	56⅝	Do pfd	800	57⅜	56¾	56¾	— ¼
53¾	34		...	44	46	Am Wr Pap pfd ctf	100	45	45	45	— 1
57	34		...	26	29	Am Zinc	1,000	31¾	31¾	31¾	— ⅝
116¼	53⅜		4.2	95½	96	Anaconda	66,100	98¾	95	95¾	— 2¼
56	36¼		7.1	41	41¼	Andes Copper	20,800	42⅞	40⅝	41¼	....
23½	11¾		...	15⅜	15⅝	Armour & Co A	8,000	16	15¾	15⅝	— ⅛
13½	6¾		...	8	8	Do B	12,300	8	8¼	8	— ⅛
91½	67⅜		8.3	83¾	84½	Do pfd	300	84¾	84	84	....
97½	86¾		7.5	93¼	94	Armour of Del pfd	100	93½	93¼	93½	....
51¼	35⅝		...	46	47¼	Arnold Constable	3,500	42¾	40	40	— 1⅝
112¼	75½		3.2	93¼	96¼	Archer Dan	4,700	99¾	95½	95¾	— 4⅛
115¼	112⅜		6.1	114	115	Do pfd	110	114	114	114	....
75½	40½		3.3	66	66⅜	Assoc Dry Goods	13,400	67⅜	66	66	+ ⅛
120½	105½		6.5	100	108	Do 2d pfd	200	107	107	107	....
34¾	25¼		5.0	30	30½	Ari Metal	100	30½	30¼	30½	+ ¼
204	183½		5.2	190¼	191	Atchison	3,600	193	191	191	— 1¾
3¼	2¾		...	2¾	2⅞	Do rights	1,600	2⅞	2¾	2⅞	....
105¾	102½		4.8	104	104½	Do pfd	100	104	104	104	....
191¼	157⅜		4.2	165½	166	†Atlantic C Line	400	165½	165¼	165½	— 1¼
59¾	27⅞		...	40	42	Atlantic G & W I	700	40¼	39¾	42½	— 1¾
65¼	58		5.3	56	56½	Do pfd	100	56¾	56¾	56¾	— ⅛
63⅜	50		1.9	51¾	52	Atlantic Refining	23,000	53¾	51¼	53	....
109¾	63		4.0	99	100	Atlas Powder	300	100	100	100	— 3¾
110½	102		5.8	104¾	105½	Do pfd	100	104¾	104¼	104½	....
74	58		7.7	60	62	Austrian Credit	100	60	60	60	— 1
17⅞	8¼		...	11¼	11⅝	Atlas Tack	100	11¼	11¼	11½	....
9¼	4		...	5⅜	6	Austin-Nichols	100	5⅜	5⅜	5⅜	....
34⅞	6¼		...	22	23½	Auto Sales	300	22¾	22¼	22½	— 1⅜
41	25		8.6	35½	36½	Do pfd	300	36	36	36	— ⅜
52¼	43		6.7	45	45½	Auto St S Ras 'A'	200	45	45	45	....

C

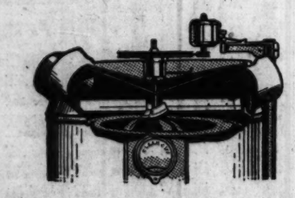
82¾	68¼		5.4	73¼	74	California Pack	3,600	73¾	73¼	73¼	— 1
5⅝	3¾		...	3	3¼	Callahan Lead & Z	600	3¼	3¼	3¼	— ⅛
133	89		5.6	107	108¾	Calumet & Arizona	9,600	110	106	107¾	— 2¾
47½	40		5.4	37¾	37¾	†Cal & Hecla	10,600	39	37¼	37½	+ ⅛
83¼	54⅞		6.6	72	73	†Canada Dry Ginger	4,300	75	71	73½	— 2¼
253	195½		4.4	220	221	Canadian Pacific	4,600	222¾	219¾	220	— 3
50	44		6.2	44	44½	Cannon Mills	800	45	44¾	44¾	....
515	247		1.5	420	425	Case J I	500	440¼	419¾	430	....
65¾	38¼		5.1	37¾	38	Cen Alloy Steel	....	39¾	37¾	37½	— 1¾
21	11		...	18½	19	Cent Rib Mills	100	19	18½	18½	— ⅜
119	61¼		5.1	96¾	97¼	Cerro de Pasco	25,100	101¾	96¼	99	— 3
83¾	70¼		3.8	77¾	78	Certo Corpn	300	78¾	78	78	....
63¾	28		...	31¾	32	Certi Products	1,400	28½	28¼	28¼	— ⅜
37⅜	14		...	17⅞	18	Chandler-Cleve	1,100	18	18	18	— 1
81¾	62¾		4.2	70¾	71	Chicago Corp	3,900	16	15	15¾	— ⅛
22¾	8¼		...	15	16	Do pfd	4,500	36¾	36	36¾	+ ⅛
40¾	20¼		...	36½	37	C M & St P & Pac	1,600	37¾	36¾	36¾	— ⅛
40¾



Holland Forced Vaporaire Heating . . . *distributes warmth equally in every room*

$5 down

Makes Your Furnace a Modern Forced-Air System



Modernize your present furnace. Have it equipped with the Holland Aire-U-Well Circulator Fan at moderate cost. This unit fits into the top of any furnace—new or old—making it an efficient forced-air heating and cooling system. Fuel saving alone pays for the equipment that keeps every part of the home delightfully warm all the time. Its cooling effect in summer is equal to several electric fans in every room. Don't go through another winter paying two prices for comfort. Have a Holland man call. Get all the facts.

MOIST warmth is distributed evenly—upstairs, downstairs, all around your home—by the modern Holland Vaporaire system of forced-air heating. A quiet, motor-driven, airplane-type propeller mounted in the top of a Vaporaire plant forces clean, healthful moist warm air the full length of every pipe. The three essentials of perfect heating—correct temperature, proper humidity and constant circulation—assure comfort everywhere all the time. No room is ever hard to heat, regardless of location. It is like flooding your home with summertime. The air is balmy and moving—never dry or stagnant. Temperature need not vary. Holland's patented humidifier constantly moistens the air by vaporizing 5 to 25 gallons of water daily. Forced circulation eliminates wasteful forced firing—making a moderate fire sufficient even in severe weather—saving tons of coal and paying for the system. Heating response is immediate. The circulator fan drives warmth instantly to every room whenever needed. This is the principle of large heating, cooling and ventilating systems used in fine theatres, hospitals, schools and similar buildings. It is the practical modern and permanent solution of the home-heating problem. There is a lifetime Holland of the right size and price for every home. Investigate Holland forced Vaporaire heating. See how it provides greater comfort, convenience, economy and satisfaction than any other system. Have a Holland man call.

HOLLAND FURNACE COMPANY, 1810 STRAUS BUILDING, CHICAGO. *Telephones:* Central Warehouse—Roosevelt 7907; Central Office—Harrison 9681

World's largest installers of home-heating systems, operating three factories and 525 direct branches and service stations from coast to coast

HOLLAND FURNACE COMPANY, CHICAGO BRANCHES

4037 W. Armitage Ave. Spaulding 0164
10916 S. Michigan Ave. Pullman 0968
510½ W. Roosevelt Rd. Oak Park, Ill. Euclid 7083
6149 S. Ashland Ave. Prospect 1106
3823 Ogden Ave. Lawndale 1242
6817 N. Clark St. Rogers Park 0014
1406½ Belmont Ave. Wellington 0890
3719 Montrose Ave. Juniper 1253
421 Western Ave. Blue Island, Ill. Blue Island 1240
9249 S. Chicago Ave. S. Chicago, Ill. S. Chicago 1912
1343 Carden Avenue Chicago Heights, Ill. Chicago Heights 543
308 Hawthorne Ave. Glencoe, Ill., 465
7119 S. Halsted St. Stewart 6011
5825 W. Division Street Mansfield 6115
819 S. 5th Avenue Maywood, Ill. Maywood 2040
3944 N. Central Park Ave. Keystone 5040
658 W. 117th Place Pullman 1172

HOLLAND Vaporaire HEATING

COUPON

HOLLAND FURNACE COMPANY
Holland, Michigan

Gentlemen:
I want to know more about forced-air heating

☐ Please send me literature
☐ Have a Holland man call
☐ Have a repair man call

Name _____
Address _____
City _____
State _____ (T29)

HOLLAND FURNACES MAKE WARM FRIENDS

Picture Section
In 3 Parts Part 1

Chicago Sunday Tribune.

THE WORLD'S GREATEST NEWSPAPER

December 9, 1928



MISS DOREE LESLIE was put into the title-part of "Manhattan Mary" when the activities of that big show were resumed for the current season; and report on her is that she made good in the course of Ed Wynn's long Chicago visit.



MISS VIOLA CARLSON, a mite of a soubrette, has been in Chicago in "The Nightingale," "The Love-Call," and "The Red Robe." She has admirers here; and their hope is that she will come one day in an operetta of greater durability.



EARL LARRIMORE is a young actor who is quickly come to important parts through his being employed by the Theater Guild of New-York, wherewith he succeeded early this season Alfred Lunt in the title-part of "Marco Millions," and Mosca in "Volpone."



NATHANIEL WAGNER is the tenor who "sings opposite" Miss Olga Cook in "My Maryland," as the hero, Captain Trumbull, invented by Clyde Fitch when he dramatized Whittier's poem of "Barbara Frietchie." To Mr. Wagner falls "Your Land and My Land."



MISS EVELYN LAW is among the young dancing women of the contemporary theater entitled to say that they are graduates of the Ziegfeld Follies, an institution graced by the stepping and kicking of Miss Law in at least one issue.



MISS OLGA COOK, in Chicago since September 1 as Barbara Frietchie in the operetta of "My Maryland," and known well because of her long service here as Kathi in "The Student Prince." Her singing always evokes Mr. Donaghey's praise.

(Color-photos by Godfrey Lundberg.)

Osborn Gloves

The BILTMORE Fur Lined $6.50 The PARKWAY Lamb Lined



Lined with **FUR** *yet shapely as the finest unlined gloves!*

You can enjoy the pride of well groomed hands and yet have warmth and plenty of it. Smooth fitting and smart. Ideal for motoring. The deep soft fur or lamb lining provides the warmth. Osborn's special construction provides the trim, crampless fit and permits free circulation in your hands in any position.

Cold winds cannot numb your fingers. The soft, supple leather is durable and long wearing. Button or strap wrist, as you prefer.

MADE FOR WOMEN, TOO

"Women's shoes may be changing, but the gloves whose names are shown..."

The C. D. OSBORN COMPANY Chicago

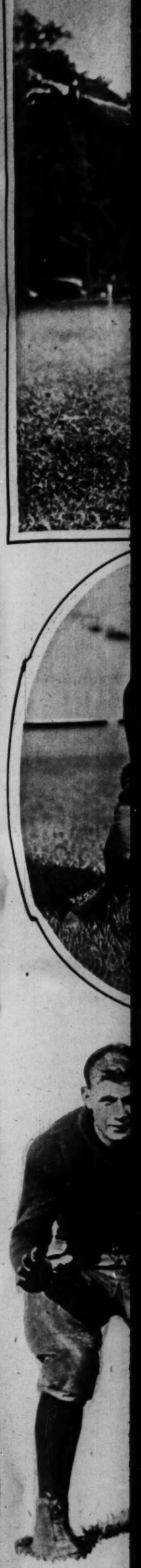
The BOULEVARD Knit Lined $4

THE FAIR — MANDEL BROTHERS — WASHINGTON SHIRT CO. (All Stores) — WIESBOLDT'S — THE HILTON CO.

A. G. SPALDING & BROS. 201 S. State St.

ARTHUR'S HATS 24 W. Van Buren St. — BLACK & BLACK 807 S. Dearborn St. — LA SALLE SHOP 176 W. Madison St. — FRED MEYER 125 W. Madison St. — H. E. DEVEREUX 441 S. Wabash Ave. — GOODFRIEND SHIRT CO. 58 W. Van Buren St.

The STRAND Washable $4 DEERSKIN GOATSKIN CALFSKIN

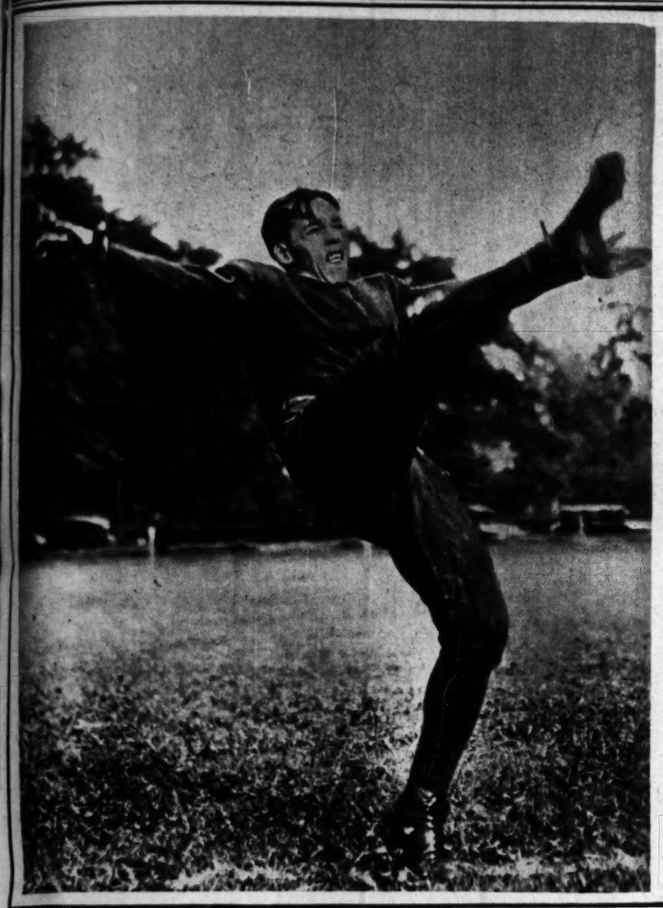


OTTO POM
Michigan is
guard. Otto
all season, but
guard position
was the outsta
the Wolverine
spected by eve
faced.

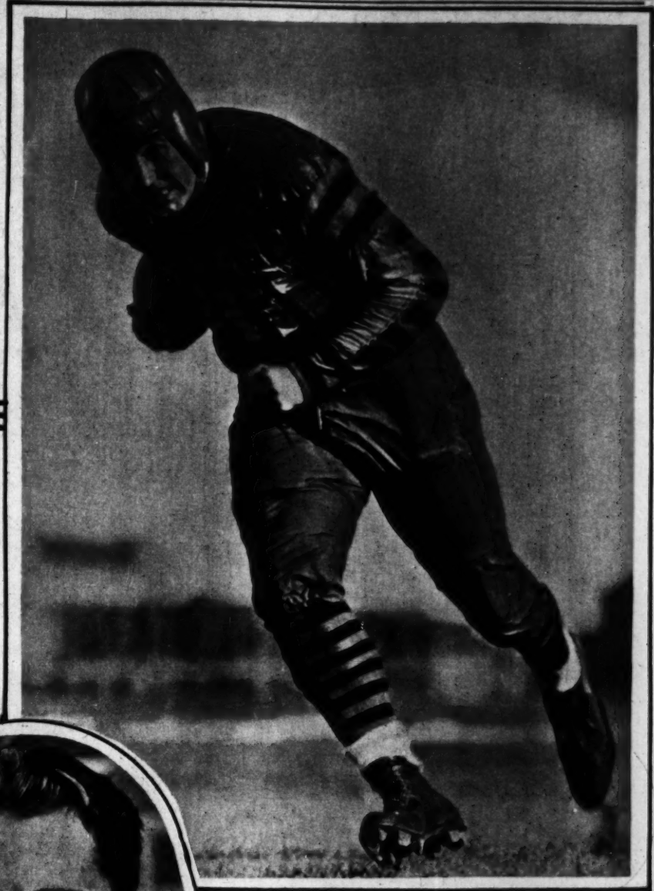
The STRAND Washable $4 DEERSKIN GOATSKIN CALFSKIN

WALTER ECKERSALL'S ALL-WESTERN!

L. E.—Ken Haycraft, Minnesota.
L. T.—Fred Miller, Notre Dame.
L. G.—Otto Pommerening, Michigan.
C.—Tim Moynihan, Notre Dame.
R. G.—George Gibson, Minnesota.
R. T.—A. J. Nowack, Illinois.
R. E.—W. Fesler, Ohio State.
Q. B.—Claire Sloan, Nebraska.
L. H.—Ralph Welch, Purdue.
R. H.—Charles Bennett, Indiana.
F. B.—Walter Holmer, Northwestern (captain).







WALTER HOLMER, a splendid leader, is placed at full back and made captain of this honorary eleven. The Purple warrior performed consistently all season and was one of the country's leading triple-threat players. (U. & U. photo.)

CLAIRE SLOAN of Nebraska is chosen for the quarter back position. Sloan, who scaled 180 pounds, scored his team's three points in the game against the Army, and was a factor in all Nebraska's contests in the Missouri Valley district. (U. & U. photo.)

RALPH WELCH of Purdue, who broke into the spotlight a year ago by running wild in the Harvard game, is selected for left half back. Like Holmer of Northwestern, the Purdue back was a splendid runner, passer and kicker. He ran with power and used the pivot to break tackles. (Tribune photo.)



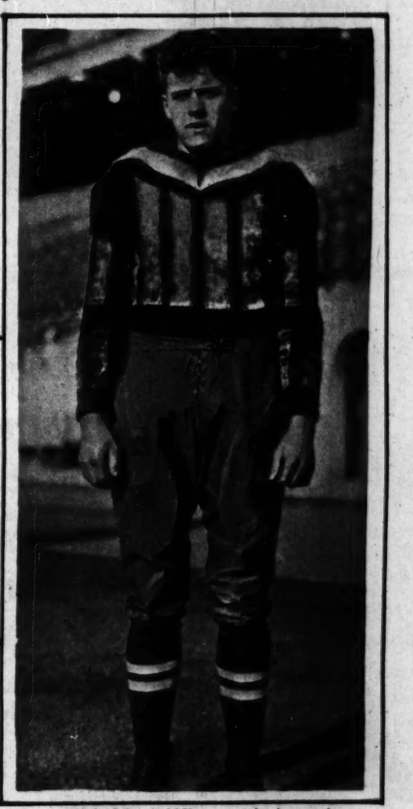
FRED MILLER, who captained the Notre Dame eleven, is honored with the left tackle position. Miller is a natural leader who has inspired his team at all times. He has been one of the reliables on Coach Knute Rockne's teams for the last three years. (P. & A. photo.)



A. J. NOWACK, leader of the Western conference championship Illinois team, is placed at right tackle. Butch, as Nowack was known to his team mates, was an ideal forward; on offense he opened holes, on defense he plugged them. (U. & U. photo.)



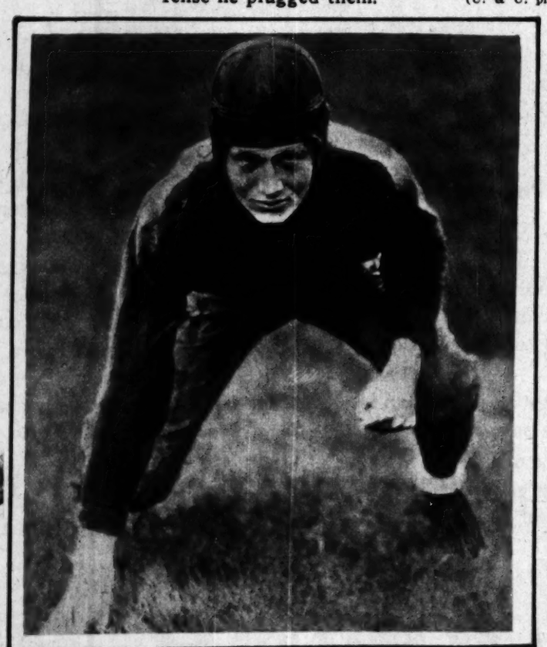
GEORGE GIBSON of Minnesota, who led his team to a brilliant 6 to 0 victory over Wisconsin in the closing game of his career, is named for right guard. Gibson played consistently all season; he was a big factor in making Minnesota's plays successful, and was a strong defensive player. (Tribune photo.)



RIGHT END position is awarded to W. Fesler of Ohio State. The Scarlet and Gray flank player performed brilliantly in the intersectional game with Princeton and his general play in other struggles was commendable. (Tribune photo.)



OTTO POMMERENING of Michigan is selected for left guard. Otto has played tackle all season, but performed in a guard position a year ago. He was the outstanding forward on the Wolverine line, a player respected by every team Michigan faced. (P. & A. photo.)



KEN HAYCRAFT of Minnesota is placed at left end. The Gopher played his last game when his team defeated Wisconsin, 6 to 0. He was an excellent forward pass receiver and his defensive play was as strong as that of any other end in the middle west. (U. & U. photo.)



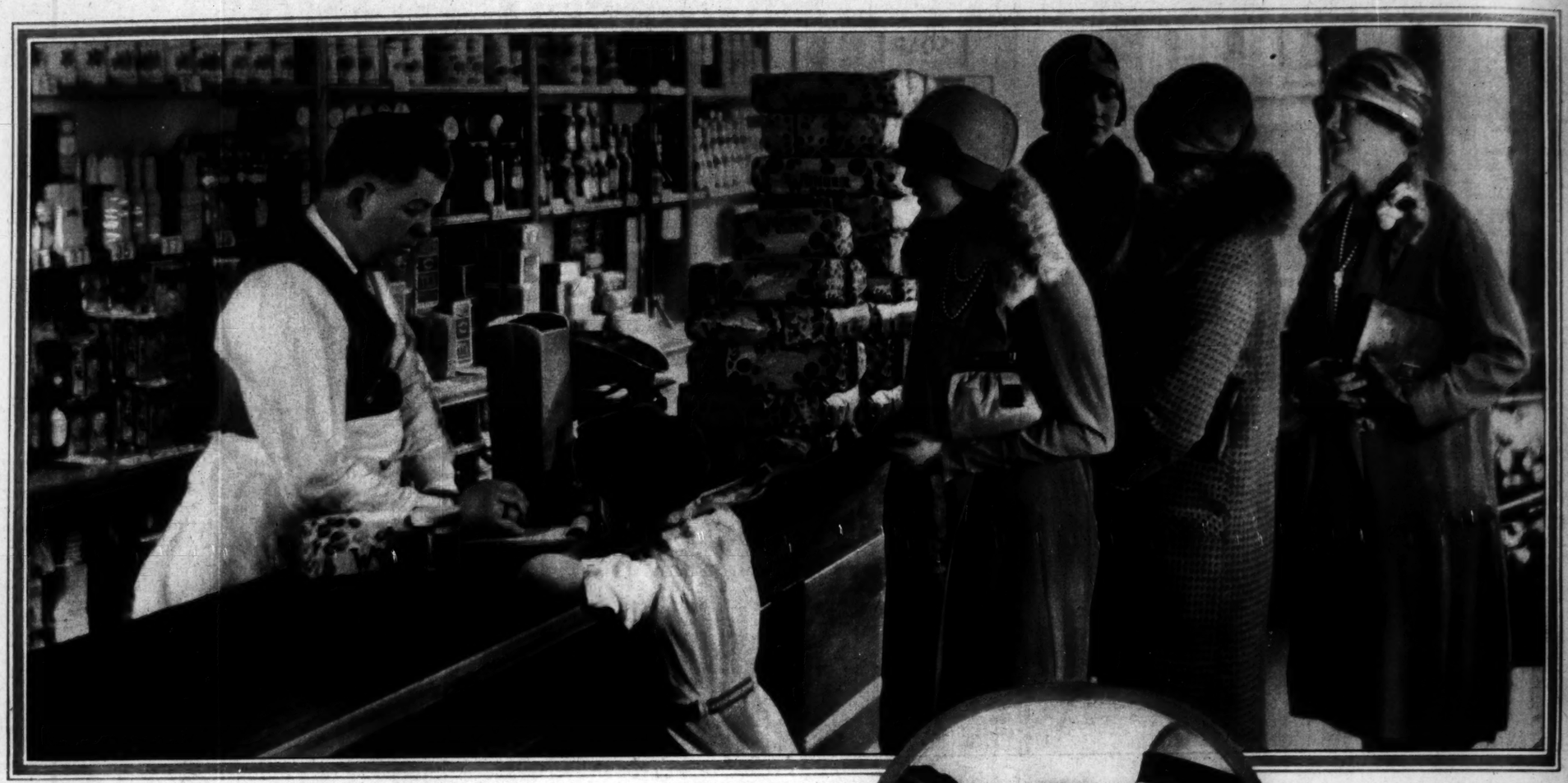
CHARLES BENNETT, a mainspring on Indiana elevens for the last three years, is honored with the right half back position. A fast, shifty runner, "Chuck" drove off his tackles for long gains in every game he played. He was, as well, a strong defensive player. (Tribune photo.)



AT CENTER is stationed Tim Moynihan of Notre Dame. Tim was aggressive in every game. On defense, playing in a roving position, he anticipated opponents' attacks and directed his team mates to the danger points speedily; and he passed the ball with accuracy. (P. & A photo.)

NEXT SUNDAY--- WALTER ECKERSALL'S ALL-AMERICAN ELEVEN!

We've Amazed Women
with this Slo-baked bread



Thousands of housewives, many of them actually neighbors of yours, are changing to this bread every single day! The first taste will show you why





A REMARKABLE bread! A bread that quickly wins every housewife who tastes it.

A bread that keeps its original freshness for days . . . that slices quickly and easily . . . that makes marvelously dainty sandwiches.

A bread that was unknown only two years ago . . . and yet today is the favorite of Chicago's most particular women.

Madam, that's the story of Wonder Bread, summed up in three short paragraphs. It is a bread that will surely win you and your family . . . just as it has won thousands and thousands of others everywhere.

Slo-Baking . . . that's the secret!

The secret of this marvelous bread is really wonderfully simple. We use only the finest, purest ingredients . . . and we slo-bake every loaf. That is how we seal in the delicate flavor . . . prolong the original freshness so much longer.

You'll taste the difference the first time you try it. A new freshness. A delicate new texture. A delicious new bread flavor.

Our flour is specially selected . . . scientifically blended. Only the nutritious heart of the wheat berry is chosen. It is a far better flour than most women buy in the stores. And our carefully tested recipe calls for double the usual quantity of milk.

Splendid for Children

You mothers can readily see why this bread is so good for children! It is one of the best energy-building foods you can possibly give them. It is packed with calories . . . and plenty of muscle- and bone-building elements, too. It builds strong, sturdy muscle. Hardens growing teeth and bones.

If you baked Wonder Bread yourself . . . right in your own kitchen . . . you couldn't take more pains than we do.

So if you pride yourself on serving good wholesome food at your table, please try this delicious bread at once . . . simply as a test if you wish! Order your supply tomorrow morning. Serve it at every meal.

Notice how firm and tender it is . . . how smoothly and easily it slices . . . how long it keeps its original delicate freshness. But, most important of all, notice that wonderfully delicious flavor which has won so many friends.

Now just this one word of warning. Don't ever expect to find Wonder Bread flavor in ordinary breads. Only from this one bread alone can you expect the remarkable advantages that we have described for you in this advertisement.

So always let your grocer distinctly understand that none but the genuine Wonder Bread will satisfy. Now at your grocer's . . . fresh twice a day. Two convenient sizes.

"WONDER BREAD, PLEASE," say thousands of women every day. It has been surprising even to us . . . they've taken to it so quickly.

HERE'S A SUGGESTION. Buy a loaf of your regular bread and a loaf of Wonder Bread . . . then just take them home and see which is best!

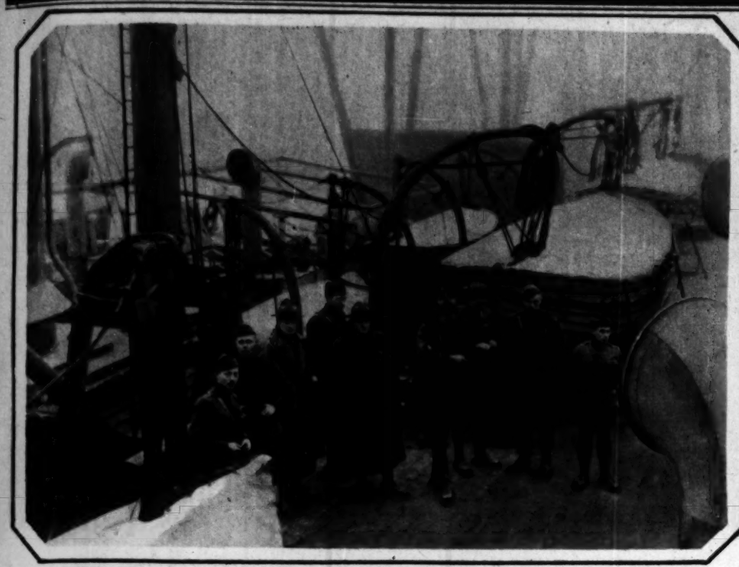
Please make this amazing 3-minute test

Take a slice of Wonder Bread and a slice of any ordinary bread. Toast each slice for 3 minutes . . . 1½ minutes on each side. The Wonder toast will be browned evenly. The other will be partially browned. This simple test is the supreme proof of bread flavor according to experts.



A Product
of the Continental Baking Company

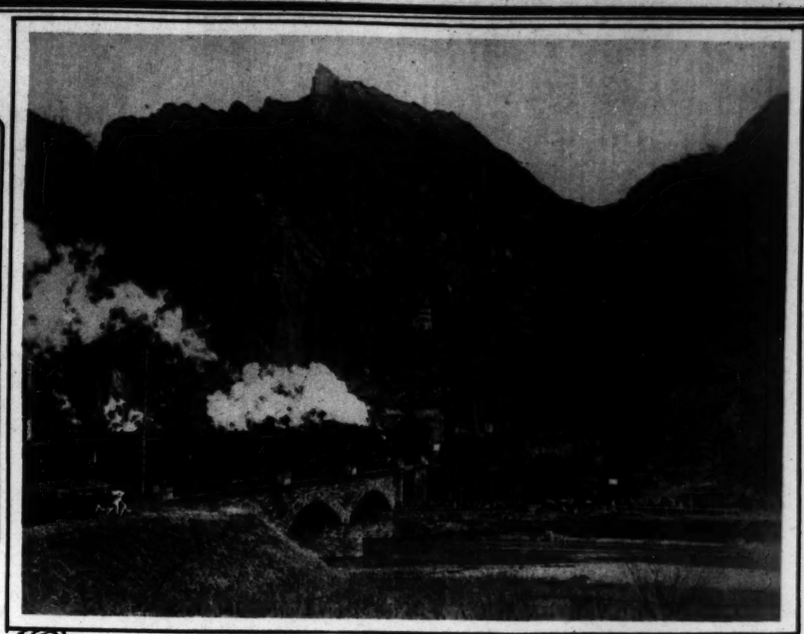
WONDER BREAD
IT'S SLO-BAKED



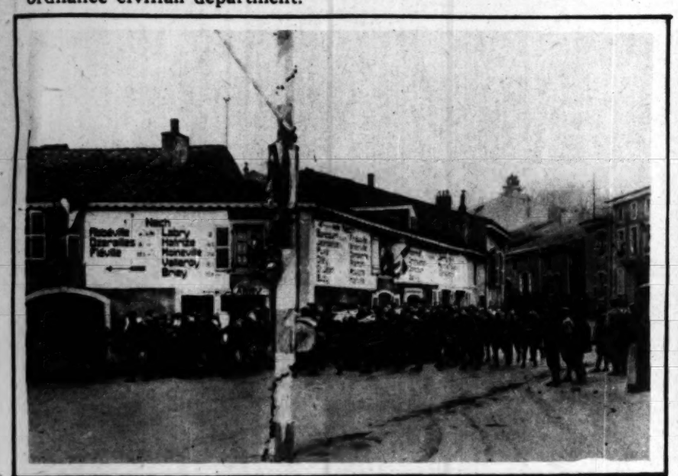
TEN YEARS AGO THIS WEEK casual officers were returning to America aboard the Samland. In this group are 2d Lieut. A. F. Cammeyer Jr., Company F, 168th infantry; 1st Lieut. Gillis A. Johnson, Company A, 5th regiment marines; 1st Lieut. A. M. Schoefer, Company B, 30th engineers; 1st Lieut. J. H. Sunderlin, motor transport corps; Maj. J. E. Brady, 130th infantry; 1st Lieut. James R. Stockton, 43d company, 5th regiment marines; 1st Lieut. Louis F. Verdel, medical corps, 28th infantry, and Philip E. Littlehale and Albert F. Landensack, both of the ordnance civilian department.



HOMEWARD BOUND—Severely wounded by high explosives in the Argonne, Herbert Rogena, Company C, 151st machine gun battalion, was being evacuated to seaport, and the nurses of base hospital No. 52, at Rimaucourt, France, were bidding him good-by.



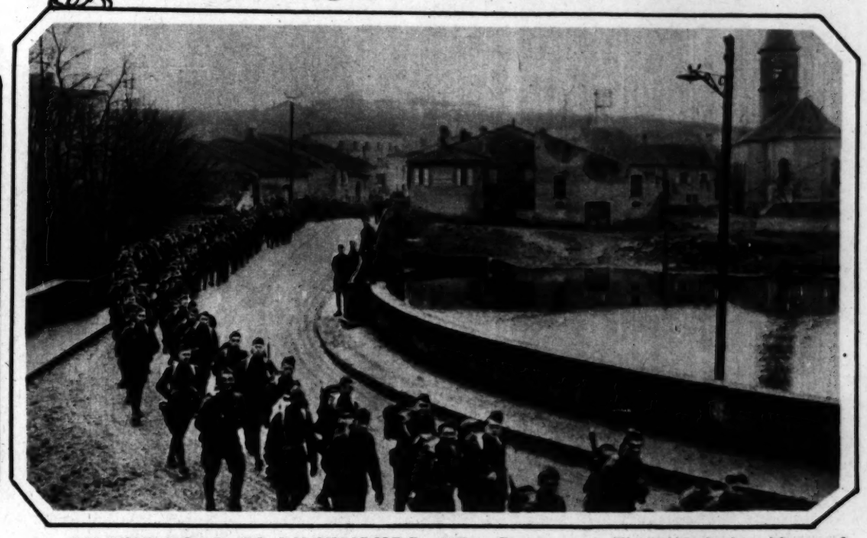
NEAR ALTENAHR, GERMANY, the 166th infantry column of the 42d division crossed a bridge over the Ahr river and entered a large railway tunnel on Dec. 14, 1918.



THE BAND PLAYED, and everybody was in smiles, when Headquarters company, 129th infantry, marched through Conflans on Rue de Verdun, in the Metz sector, ten years ago today. Note the signs painted by the Germans.



OCCUPYING GERMANY—Capt. W. E. Talbot, motor transport officer, 42d division, inspecting a truck at Andeau, Dec. 11, 1918.



ON THE ROAD TO LUXEMBURG—With Company A in the lead, doughboys of the 130th infantry, 33d division, crossed the Orne river at Conflans, Dec. 9, 1918.

(All U. S. Official Photographs.)

"ACES of the AIR"

$15,000.00 IN CASH AWARDS FOR BEST ANSWERS!

SET NO. 11



This is _____ (Write Name of Flyer Here) Set No. 11

CLUES: The upper portion of this picture is the forehead of the most famous German war ace. The central portion is the eyes and nose of America's best known World War ace. The lower portion is the mouth and chin of a flyer who ranked third on the list of American World War aviation aces.



This is _____ (Write Name of Flyer Here) Set No. 11

CLUES: Part 94 is the forehead of an American World War ace who shot down eighteen enemy planes. Part 95 is the eyes and nose of a German baron who won fame during the World War as the foremost flyer of his country. The lower portion of the picture shows the mouth and chin of an aviator who later won fame as an automobile builder.



This is _____ (Write Name of Flyer Here) Set No. 11

CLUES: The forehead of the foremost member of the La Fayette Esquadrille, whose first name is Edward, forms the upper portion of this picture. The central portion shows the eyes and nose of a man of French descent who won fame with the American flyers in the World War. Part 99 is the mouth and chin of a German nobleman who was the most feared enemy of the air by the American flyers during the World War.

1449 Big Cash Awards!

1st Prize	$1,500.00
2nd Prize	1,000.00
3rd Prize	500.00
Next 6 Prizes ($250.00 each)	1,500.00
Next 10 Prizes ($100.00 each)	1,000.00
Next 10 Prizes ($50.00 each)	500.00
Next 20 Prizes ($25.00 each)	500.00
Next 300 Prizes ($10.00 each)	3,000.00
Next 1100 Prizes ($5.00 each)	5,500.00
TOTAL	$15,000.00

The 3 Flyers in Set No. 11 Are Among These



THE RULES

1. Every Sunday for 14 Sundays, the Chicago Tribune will print a set of 3 composite pictures of "Aces of the Air." Each set of pictures, when cut apart and assembled properly, will make complete portraits of Flyers. The public is invited to put the pictures together and name them. The Chicago Tribune will pay $15,000.00 in Cash Prizes to the persons who send in the nearest correct and neatest complete sets of pictures. See prize list at right.

2. The composite pictures must be cut out, assembled and pasted or pinned together. Below each picture must be written the name of the Flyer pictured. A total of 42 pictures will be printed—3 each Sunday for 14 Sundays. *IMPORTANT! Hold all pictures until you have the complete set of 42.* Then send them to "Aces of the Air," The Chicago Tribune, Post Office Box 1539, Chicago, Illinois.

3. This contest is open to everyone—men, women, boys and girls—except employes of the Chicago Tribune and their families. It does not matter where you live.

4. You pay nothing. Just prove your skill.

5. All pictures must be in by midnight 21 days after set No. 14 is published. Each entry should be sent by First Class Mail, postage prepaid. Entries with insufficient postage will be returned by the Post Office Department. A letter must be sent with each entry giving the name and address of the sender and telling in 50 words or less which Flyer, in his or her opinion, has accomplished the greatest achievement for the benefit of the world, and why. Contestants may send as many sets as they wish, but no contestant will be entitled to more than one prize. No entries will be returned.

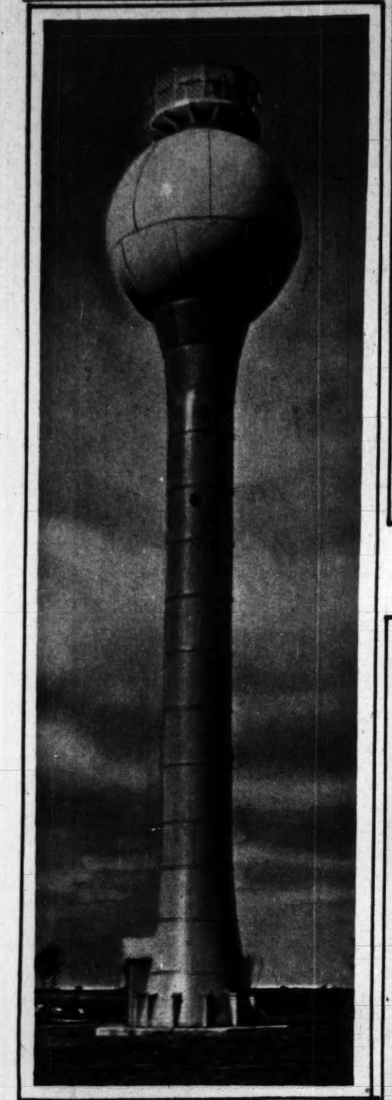
6. The judging will be based upon the accuracy of putting the pictures together, correctly naming them, neatness, and merit of the accompanying letter. Elaborate entries will receive no greater consideration than the most simple entries. The prime requirement will be accuracy. Therefore any school boy or girl has the same chance to obtain a prize as any man or woman.

7. You need not purchase the Chicago Tribune to compete. You may copy or trace the pictures from the Tribune and assemble the pictures from the copies you have made. The Tribune may be examined at any of its Offices or at Public Libraries free of charge.

8. The judges will be a committee appointed by the Chicago Tribune. Entrants agree to accept their decision as final. In case of ties a duplicate award will be given each tying contestant.

Get Set No. 12 With Next Sunday's Tribune

Copyright: 1928: By The Chicago Tribune



DRUMSTICK—It reaches nearly 100 feet into the air, and it is a combined water tank and lookout at a Boy Scout camp near Ponca City, Okla. A spiral stairway inside the tower leads through the tank to an observation platform. (Photograph from M. E. Smith.)



FIVE SETS OF CO-ED TWINS at the University of Kansas keep the professors in a quandary as to which is which. They are Pauline and Irene Pray, Marie and Madge Gaunt, Alice and Alta Gaskill, Ethel and Helen Benson, and Alice and Elizabeth Sherbon. (Photograph from Pacific and Atlantic.)





MORE TWINS—The eight pairs here all attend Sam Houston school in Galveston, Tex. Their names, in case you are interested, are: Billie and Bobbie Searcy, Mildred and Merle Drewa, Alice and Peggy Letty, Harry and Melita Renfert, Helen and Ellen Franck, Marjorie and Evelyn Nelson, Philip and Raymond Parker, and Cleo and Leo Farmer. (Photograph from Associated Press.)

"PINK AND BLACK," by Edward Klauck, hangs for this season in the Fernwood public school. Comment on the painting, by Eleanor Jewett, art critic of The Tribune, will be broadcast in the children's special concert hour today from 5:30 to 6 o'clock over W-G-N, The Tribune's radio station. (Courtesy of Chicago Art Institute.)

MASTERS OF SEA AND TEE—Admirals McKean, U. S. N., retired, and W. V. Pratt, commander of the United States battle fleet, pictured at a golf match between navy officers at Del Monte, Cal. (Photograph from Underwood & Underwood.)



Just one of
is a portrait
though my
think Bolog
to do with
Hotel Help
girl; "I'm
smoked Bo
passed for

When unexpected guests run in, you'll need the handy *Hostess Package of* 12 *bottles*



WHEN guests run in unexpectedly, there is no greater satisfaction than the feeling that you are prepared to entertain them. And the informal little party that follows—a chat, a game of bridge, some sandwiches and "Canada Dry"—that is the pleasantest part of it all.

You can see how convenient the Hostess Package is at a time like this. Think of it! To feel assured that your guests will have a pleasant time, no matter how many run in! Here is the Hostess Package. Twelve bottles of purity and fine flavor . . . subtle, gingery goodness . . . tingling, thirst-quenching mellowness! Twelve bottles of "Canada Dry"—the choice of connoisseurs the wide world over—awaiting your guests.

The distinction which "Canada Dry" has achieved is no accident of fate. It has distinction because very definite efforts are exerted in that direction. "Canada Dry" is made from the finest quality of Jamaica ginger and other absolutely pure ingredients. It is blended and balanced under laboratory methods of exactness and an hourly check is made to see that those standards are constantly being observed. The purity of "Canada Dry" is a matter of laboratory examination too. Its carbonation—a delicate matter effecting flavor—is done by a secret method and as a result "Canada Dry" retains its sparkle long after the bottle is opened.

No capsicum (red pepper) mars the fine flavor of "Canada Dry." Consequently it does not burn the tongue or produce unpleasant after-effects. This ginger ale is really good for you; it is served in leading hospitals of this country and Canada.

Order "Canada Dry." Always have some on hand, a few bottles in the ice-chest, several more in the Hostess Package. Ask your dealer for the Hostess Package. He will be glad to supply you.

Don't accept substitutes or imitations.

"CANADA DRY" Reg. U. S. Pat. Off.

The Champagne of Ginger Ales

Extract imported from Canada and bottled in the U. S. A. by Canada Dry Ginger Ale, Incorporated, 25 W. 43rd St., New York, N. Y. Chicago Branch, 203 North Wabash Avenue, Chicago, Ill. Telephone Central 0051

© 1928

Meet Ethyle an
dialogue to put
Ethyle: W
Doris: Nor
quart of iod
the grease
(Great admirati



AND TEE—Ad-
etired, and W. V.
nited States battle
tch between navy

(Underwood & Underwood.)

ottles

o see that those
being observed.
ry" is a matter of
oo. Its carbona-
fecting flavor—is
and as a result
its sparkle long

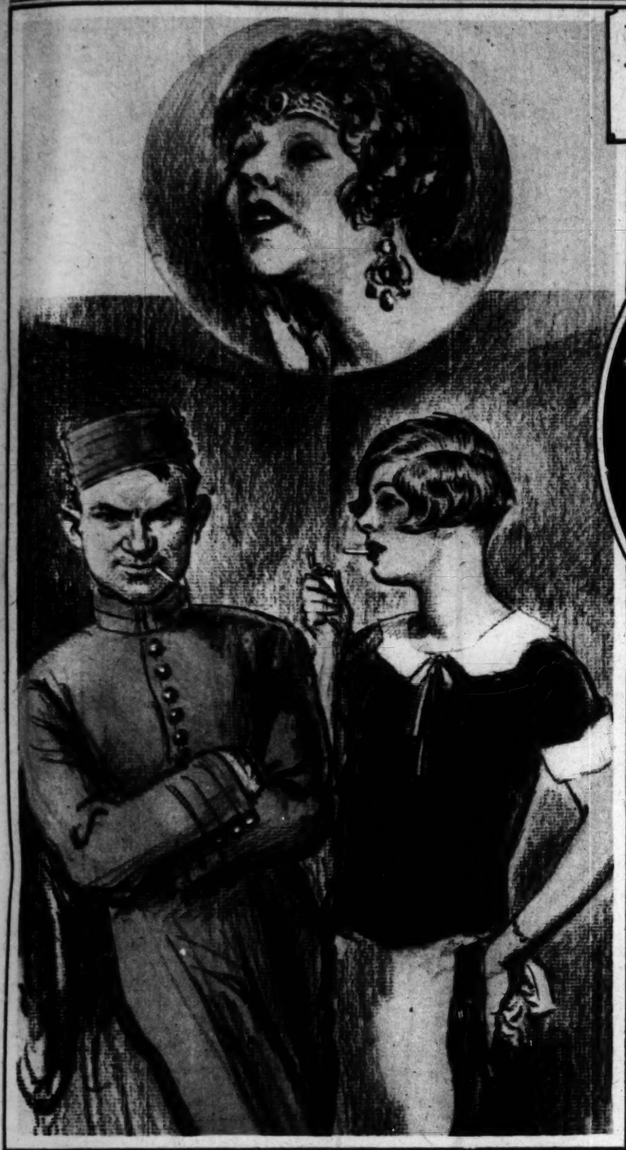
per) mars the fine
Consequently it
e or produce un-
his ginger ale is
served in leading
nd Canada.

Always have some
in the ice-chest,
ess Package. Ask
ess Package. He

Life Among the Ads

By W. E. Hill

[Copyright: 1928: By The Chicago Tribune.]



Just one of those friendly cigaret testimonial ads. Above is a portrait of Ginny Lippy, the opera star, saying: "Although my voice shows wear and tear badly, I do not think Bologny Specials, the mellow smoke, had anything to do with it." Below, Frankie Feegan, bellhop at the Hotel Helpus, is saying to Claudine Brady, hat check girl: "I'm glad I took Mme. Ginny Lippy's advice and smoked Bologny Specials. They certainly are unsurpassed for mellow charm."



Investments. "Papa," asks little Tootsie, the darling of the advertising section, "are mother and I provided for? Have you safeguarded our future by investing in Tinklepaw ninety year refunding and improvement mortgage gold bonds? Because only too often unlisted stocks have a fluctuating market value, papa."



The five inch book shelf and the five minutes a day. "At first they laughed at me. They would not believe that I, who never had a day's schooling in my life and was considered a total loss north of the collar line, could tell them the difference between an ichneumon and an ichneutic. As I gained confidence in myself, I found myself holding them spellbound when I quoted from the poems of Robert Service, Sir Walter Dickens and Wilfred Shakespeare. 'Bob, you were wonderful,' said the most beautiful heiress in the room."



"Pulso polish has made our antique furniture able to resist anything!" Nothing can hurt this lovely young matron's furniture, as she will show you by pouring boiling water on a table top in the back of any household magazine, in three color process.



The high hat beauty cream. Creme de Hooie is endorsed by only the very select. Here's Princess Helene de Booboo de Scow, who says: "When yachting at Cowes I find that Creme de Hooie keeps the fine texture of my skin white and smooth in spite of the naughty winds. Graciously,

H. R. M. W. C. Helene de Booboo de Scow,
Castle Oglethorpe, Regina Centre, Albania."



The toilet goods heroine. No one, not even her mother, had told her. Men asked to meet her at parties, but they never came back for a second dance. In the brokerage firm where she worked no one had ever insulted her. And then one day on a train she heard the conductor and the butcher boy talking about her. Enlarged nose pores! That's the insidious thing about them—no one realizes their existence till they are enlarged! Buy a bottle of astringentine today and be popular!



Meet Ethyle and Doris, the girls from the ritzy washing powder ad. They have a snappy dialogue to put over. Listen:

Ethyle: Why, Doris; not another new gown? My dear, how can Tom afford it?

Doris: Nonsense, Ethyle. This is the one Tom spilt the barrel of molasses and the quart of iodine on. I simply plunged it in Soapsy Sudlets for a few moments and the grease spots just scooted away!

(Great admiration on the part of Ethyle and great loquacity from Doris, etc.)



The physical culture boys. The young man on the right advertises an electric vibrator and reducer and never has to go outdoors for exercise. The boy on the left is none other than Prof. Eyeolf Wuttsman, who, for the price of a measly little 2-cent stamp, will send you a book on "Riding to Success on Muscle Power," telling how, in thirty days, you, puny weakling that you are, can become a Hercules and have all the girls chasing you around and around.



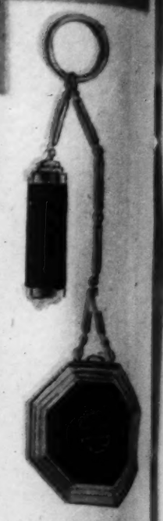
The men's wear ad, showing Harold, the beautiful hat model, featuring the "Amazing," which combines charm and exuberance with comfort and distinction. Next month there will be a big, full page of Harold in the "Manly," a golf cap for those who discriminate.

le Début

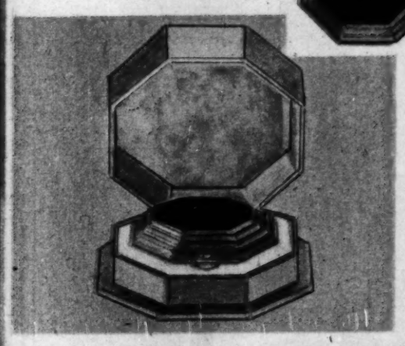




Chatelaine le Début is a happy liaison of the *cloisonné*-topped compacte and the gay lip stick . . . both on a dainty chain. In four colors . . . green, blue, ivory white, and black. Refills for both are available . . . choice of loose or compact powder. *Price* $10.00. The lip stick alone, $2.50. The compacte alone, with chain, $7.50.

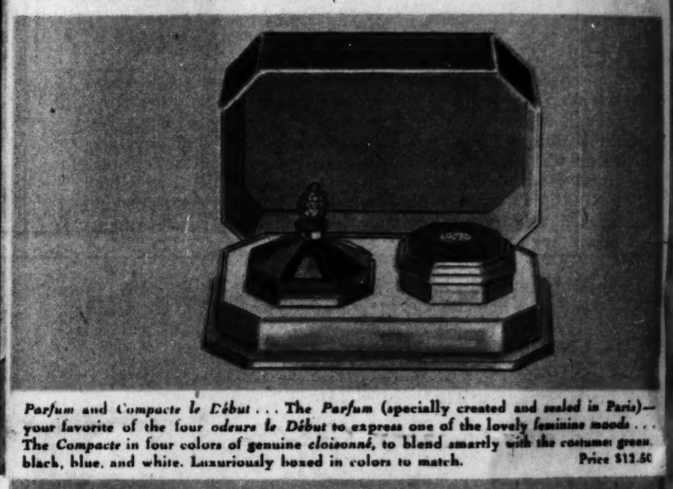






Compacte le Début expressing the smart vogue for colorful compacts to blend with the costume. Finished in gold or silver, topped with genuine *cloisonné*: in blue, black, green and white. Powder and rouge in a delightful blend of the four *odeurs* of *Parfum le Début*. Refill available. Price $5.00

(enamel dotted top; $2.50)



Parfum and *Compacte le Début* . . . The *Parfum* (specially created and sealed in Paris)—your favorite of the four *odeurs le Début* to express one of the lovely feminine moods . . . The *Compacte* in four colors of genuine *cloisonné*, to blend smartly with the costume: green, black, blue, and white. Luxuriously boxed in colors to match. Price $12.50



Four individual *odeurs* of *Parfum le Début*, each expressing a lovely feminine mood: Romance, Adventure, Gaiety, Sophistication . . . in piquant *flacons* of blue, green, white, black . . The *cloisonné*-topped compacte in blue or green. Luxuriously boxed. Price $20.00

FOR HER — THE GIFT IN TUNE WITH THE TIMES

She's sure to like perfume that mirrors her mood . . . and equally sure to be captivated by any—or all—of these four exquisite *odeurs* in *Parfum le Début*. Straight from Paris—first introduced at the Hudnut Paris Salon, 20 Rue de la Paix. In each of the four colorful *petits flacons* is caught the very breath of one of the four loveliest of her moods — Romance, Adventure, Gaiety and Sophistication — a gift that has a blithe charm all its own.

And since Fashion has decreed that all accessories shall harmonize with the ensemble, *Compacte le Début* has for her an especial appeal. For these gay little *compactes*, topped with genuine *cloisonné* enamel, come in the four colors of the mode—blue, black, jade green and ivory white—and are as valuable to the ensemble as a bit of costume jewelry.

Then, too, *Lip Stick le Début*—a practical, refillable lip stick if you please—carries out the same ensemble idea. It comes in the same four *le Début* colors—in the smartest shades of lip rouge . . . And *Chatelaine le Début*, combining both the lip stick and compacte on a slender chain, is especially attractive with the evening ensemble.

All these may be had separately—or combined variously in delightful gift boxes—at any of the better shops.

RICHARD HUDNUT

PARFUMEUR

NEW YORK PARIS

Picture Se

HERE

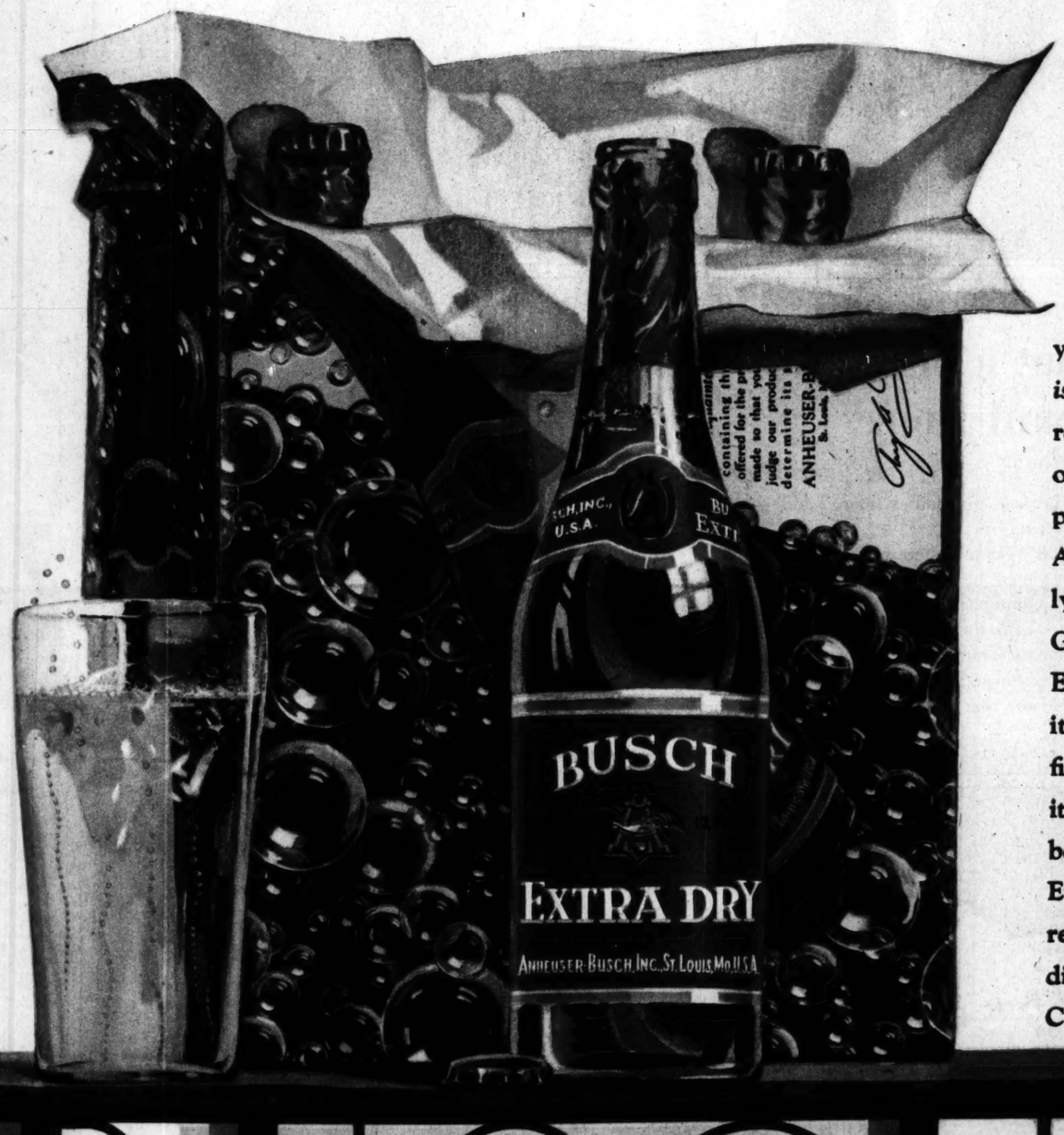
buy ginger al
have changed
Dry since we
And millions
they get acqu
satisfying fla
bouquet, its
other drinks.
Busch Extra
handle, eas
quainted Pa
tuck under y
iently as a bo
means no mo
bottles or bulk
waiting while

PACK

3 full-size bottles for the price of 2

IN THE NEW
ANHEUSER-BUSCH
GET-ACQUAINTED
PACKAGE

50¢



HERE is the newest way to buy ginger ale. Millions of people have changed over to Busch Extra Dry since we first announced it. And millions more will do so once they get acquainted with its subtle, satisfying flavor . . . its delightful bouquet, its rare friendliness for other drinks. You now can buy Busch Extra Dry in the easy-to-handle, easy-to-carry Get-Acquainted Package that you can tuck under your arm as conveniently as a box of candy. Which means no more fussing with wet bottles or bulky bundles...no more waiting while the clerk wraps up your purchase. Busch Extra Dry *is different.* It is not simply a recipe or formula, but the result of more than 70 years of completely satisfying the taste of the American people. It is thoroughly aged. When you take this Get-Acquainted Package of Busch Extra Dry into your home to try it, you will recognize it as America's finest ginger ale. Remember that it comes from the largest and finest beverage plant in the world. Busch Extra Dry is served at clubs, hotels, restaurants and cafes — and on dining cars and steamships . . . Call for it by name.

BUSCH

EXTRA DRY

GINGER ALE

It's Different

BUSCH EXTRA DRY
A SURE WINNER BY COMPARISON
ANHEUSER-BUSCH, ST. LOUIS

PACKAGED GINGER ALE BY ANHEUSER-BUSCH, SAINT LOUIS



What a cigarette meant there

It took a lot of courage,

for he was no "ladies' man," and she was the belle of the town.

That awkward, stammering proposal . . . interrupted . . . what a mess he had made of it! And now . . . would she never come back? And what then? The zero hour, for a fact . . . the longest minutes of a lifetime.

Like most men, he lived through it, sustained by that little friend in need . . . his cigarette. In after years he always said it was the most important cigarette he ever smoked.



Xanthi and Cavalla, Smyrna and Samsoun—magic names, these! From here come the fragile tender Turkish tobaccos which lend their spicy aroma to Chesterfield's famous blend . . .

What a cigarette means *here*

It took a lot of courage,

likewise, to propose and go through with the idea behind Chesterfield.

It took courage, for it meant less profit per package than is made on most other cigarettes. Into Chesterfield we blended the finest qualities of tobacco ever offered in a cigarette at popular prices—tobacco selected regardless of cost, from all the leaf markets of the world.

And when Chesterfield jumped to big volume and continued steadily to grow . . . we knew that this cigarette which so surely bespeaks tobacco quality to us had come equally to mean it to you.

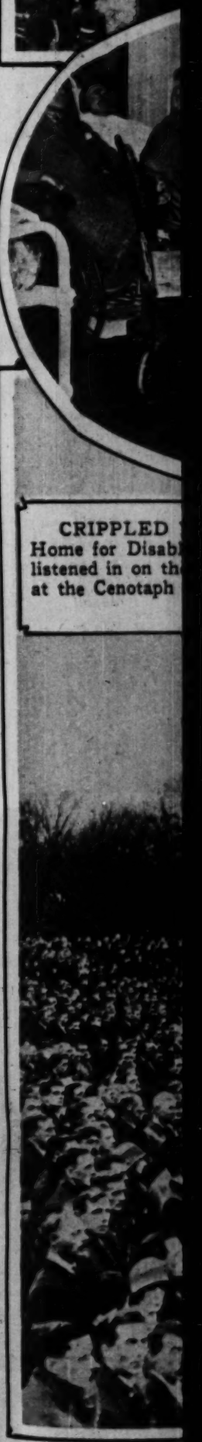
Liggett & Myers Tobacco Co.



. . . and from Virginia and Carolina come the famous "bright" or "yellow" tobaccos; from Kentucky the rich mellow Burley, which with the Turkish leaf completes a mild satisfying blend as yet unmatched by any other formula.

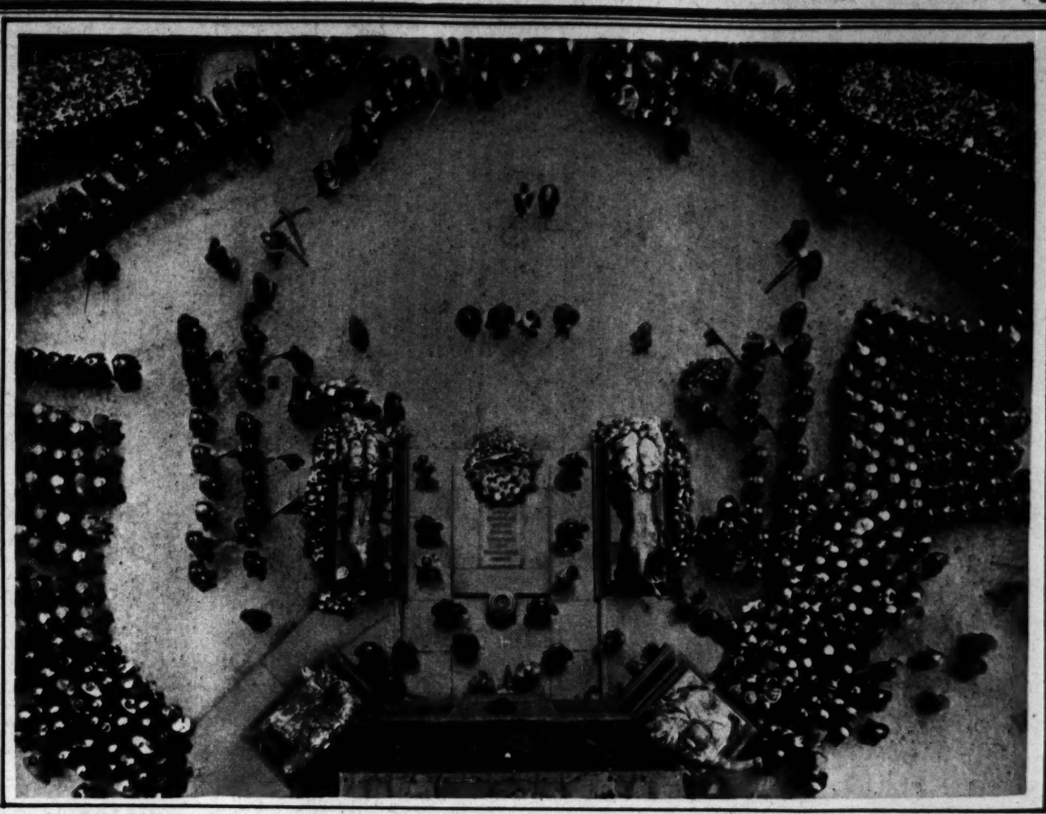
Chesterfield

MILD *enough for anybody . . . and yet* **THEY SATISFY**



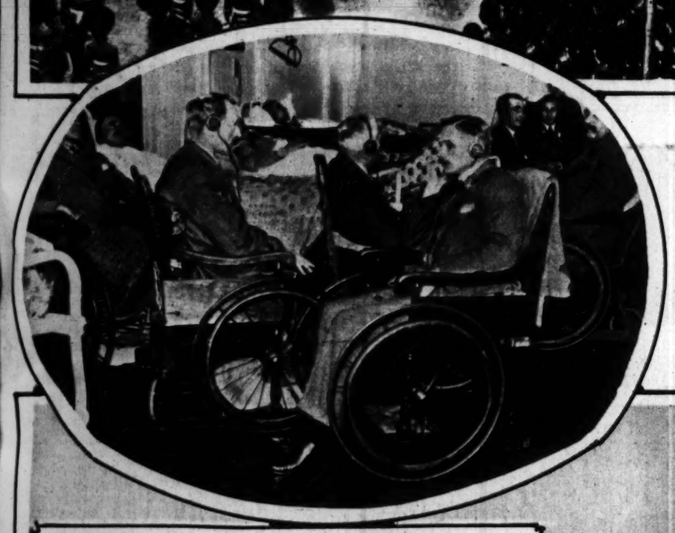


IN BELGIUM—This extraordinary view, taken from the top of the Congress column, shows the Armistice day observance at the Tomb of the Unknown Soldier in Brussels. The four figures in line in the area before the tomb are Princess Astrid, King Albert, Queen Elizabeth, and Prince Leopold. (Photograph copyright by Pacific and Atlantic.)





IN PARIS—Dignitaries of the French republic, including members of the last and the new ministry, at the Tomb of the Unknown Soldier under the Arc de Triomphe. They are M. Painleve, Paul Doumer, President Gaston Doumergue, Fernand Bouisson, Georges Leygues, and M. de Fouquierers.
(Photograph copyright by Pacific and Atlantic.)



ARMISTICE DAY IN LONDON—The great silence at a British shrine, the Cenotaph. In the striking array of officialdom, soldiery, and citizenry are King George and cabinet members, at the left, and, at the lower right, a woman being carried away after having fainted.
(Photograph from P. & A.)

CRIPPLED VETERANS at the Star and Garter Home for Disabled Soldiers, at Richmond, England, listened in on the broadcast of the solemn ceremony at the Cenotaph in London.
(Photograph copyright by Pacific and Atlantic.)



IN DUBLIN—Many thousands congregated around the Wellington monument to mark the completion of ten years of peace after the four-year blood-bath into which most of the civilized world was plunged. (Photograph copyright by Pacific and Atlantic.)

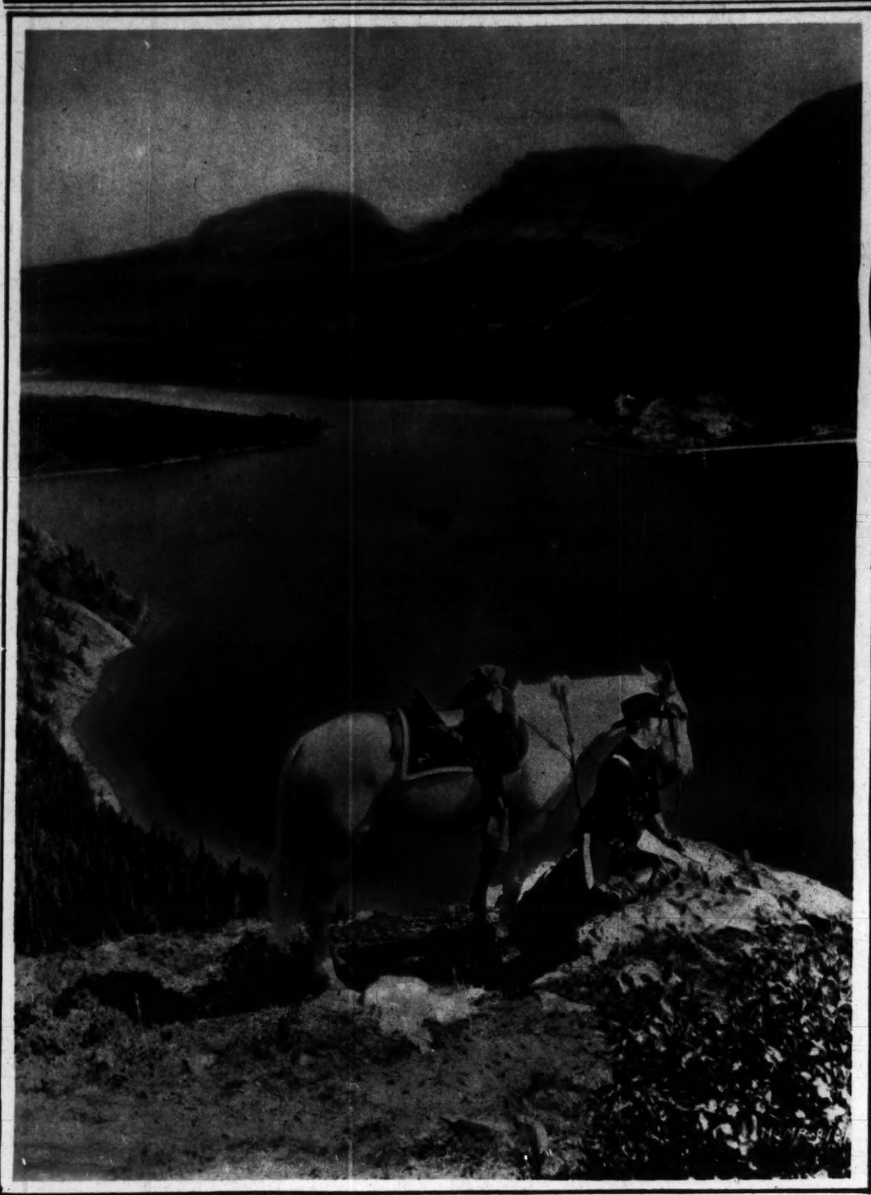


CHILD RIDERS in Rotten row, the one-time royal bridle path in London dismounted and paid homage to the heroic dead in the two minutes of silence on Armistice day.
(Photograph copyright by Pacific and Atlantic.)



Carolina come the w" tobaccos; from rley, which with the satisfying blend as formula.

SATISFY



AH, WOULDN'T YOU LIKE TO BE THERE! This comes to us as "the most beautiful still of the month," from the Metro-Goldwyn-Mayer studios. It is from "The Overland Telegraph," Tim McCoy's latest production, and in the foreground you see Colonel Tim and his pony.



THESE BE RAMON NOVARRO AND A WILD OCELOT. What is a wild ocelot? A wild ocelot is, we are informed, a variety of South American jaguar. One of Ramon's friends—or was it maybe an enemy?—presented him with this pet, which he has named "Tabby."



THE "$1,000,000 LEGS" and the little doggie belong to Miss Lucy Doraine, whose underpinnings have danced for the screens of Europe and will do their stuff in Billie Dove's coming feature, "Adoration."



THIS FEATHERED DARLING is no other than Mary Brian. She obligingly pose in her newest evening gown of black satin, chiffon and cope feathers. One of the most interesting evening ensembles we've seen!



ALL
equipment i
greater freed
at all angles.

A PRIN
the offspring
portrait at thei



THE 26-PIECE SET, BRADFORD PATTERN—6 Luncheon Knives, French Stainless Steel Blades, 6 Luncheon Forks, 6 Teaspoons, 6 Dessert Spoons, Sugar Spoon and Butter Knife, complete on beautiful Sheets Utility Tray—
$34.75

Gifts...
that bring happiness

Nothing brings such happiness at Christmas-time as a gift that combines style, beauty and everyday usefulness.

Sheets-Rockford Silverplate, carrying a Lifetime Guarantee, offers a wide selection of gifts, a few of which are shown here.

The name "Sheets-Rockford" stands for everything that's fine in the silversmith's craft. Whether you choose the 26-piece set with tray, butter spreaders, baby set, salad forks, orange spoons, you may be sure of extra heavy plating and unrivalled loveliness of pattern—silverware you'll be as proud to give as you would be to own it yourself.

Lifetime Guarantee

Sold at your favorite store

SHEETS
ROCKFORD
SILVERPLATE
HEAVIER THAN STANDARD FOR FIFTY YEARS

SHEETS-ROCKFORD SILVER COMPANY, ROCKFORD, ILLINOIS



You can have Youthful



Have you ever wished for a graceful figure? Colorful personality? Exuberant attractiveness? Vivacious health?

VITA brings all these and more. Just a few effortless minutes of VITA-lizing daily and skin, muscles, circulation, nerves, glands are stimulated with surprising results.

Superior to other machines, VITA is also more sensibly priced. And VITA can be purchased on a pleasant payment plan. It really costs you more to be without it.

Displayed—Demonstrated—Sold by

Vita Chicago Sales Co., Chicago Distributors
22 West Monroe, Suite 1706

The Fair Dept. Store, State & Adams
A. G. Spalding & Bros., 211 South State St.
Von Lengerke & Antoine, 33 South Wabash Ave.
Becker Bros. Electrical Corp., 71 East Adams
P. Von Frantzius Sport Shop, 608 Diversey P'Kway
K. V. Sport Shop, 2321 East 71st St.
Lawndale Sporting Goods Shop, 3547 W. 26th St.

Vita
EXERCISER AND HEALTH MACHINE
BRINGS BEAUTY, HEALTH, SUCCESS



To Enhance the Slimness of the Modern Miss

Just picture one of your new ensembles enhanced with "STANDARD" SPATTEES or SPATTEE SHORTS—harmonizing perfectly in color—lending the exquisite touch of graceful, slenderizing curves.

They're fashioned for youth. They're worn smartly, comfortably on every winter's day. They're tailored from "RAUTEX" a lightweight, especially processed, all-wool, shower-proof fabric.

"STANDARD" SPATTEES take but a minute's time to put on—or remove. They always fit smoothly over limb and pump.

You have your choice of all this season's smartest colors in solid, heather or tweed mixtures. At the better Department, Hosiery and Shoe Stores.



SPATTEES

Registered Standard Trade Mark

SPATTEES

Tailored by S. RAUH & CO., 310-18 Sixth Ave., New York City

Read **Your Sons and Daughters Shall Prophesy**—*By F. E. Baily*
A keenly-written, rapid-fire short story in the Woman's Section *today!*



DARLING is no
he obligingly pose
own of black satin,
One of the most in-
s we've seen!



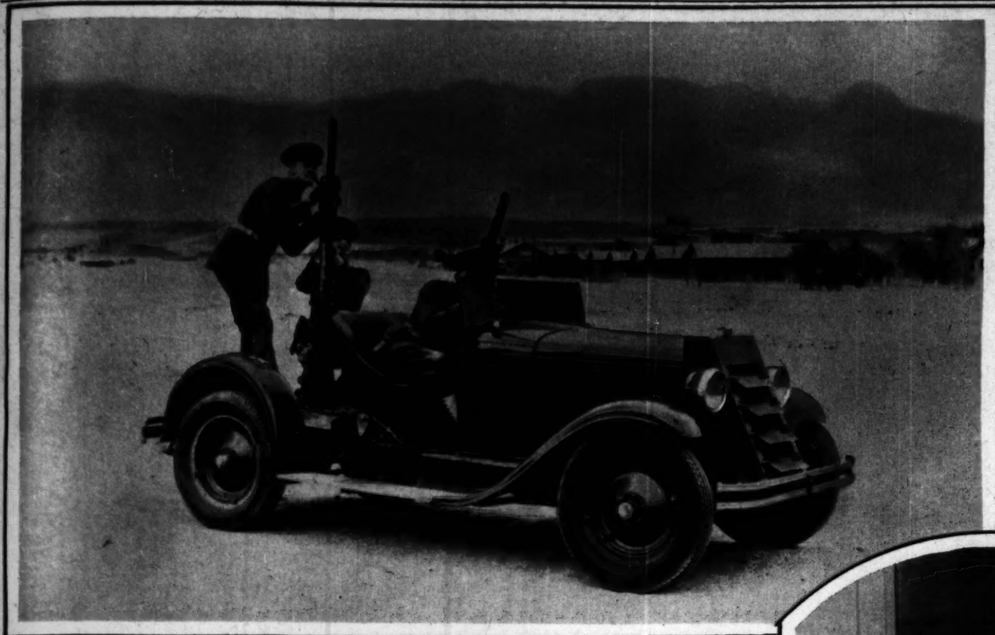
e Slimness
rn Miss

SPATTEES

Trade Mark

EES
Sixth Ave., New York City

d Daughters
y—By F. E. Baily
-fire short
ction today!



ALL SET FOR ENEMIES FROM THE SKY—The newest army equipment includes armored cars with demountable back seats to provide greater freedom in operating the anti-aircraft guns, which now may be turned at all angles. This one was tested near El Paso. (Photograph from Wide World.)



A FAMOUS ACTRESS WEDS—Mlle. Delysia, French stage star, was married to George Emil Denis, general manager of a French newspaper and noted rugby player, at the church of Notre Dame de Paris, near Leicester square, London. Bride and bridegroom are shown in the center. (Photograph from Wide World.)



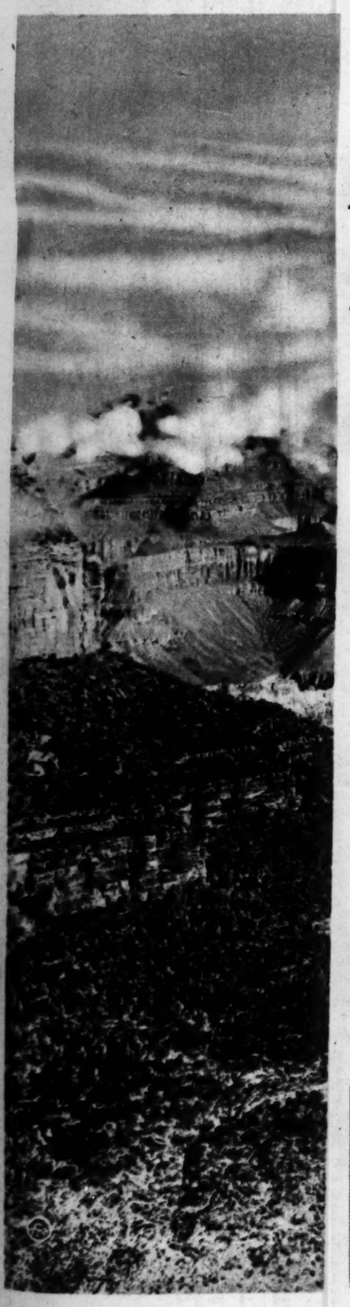
A PRINCESS AND HER PRINCELETS—One boy and three girls, the offspring of Crown Princess Rupprecht of Bavaria, sat with her for a portrait at their palatial home in Berchtesgaden, Germany. (Photograph from Pacific and Atlantic.)



SOLE WOMAN SOLON in Wisconsin. Mrs. Mary O. Kryszak, who takes in hemstitching at her home in Milwaukee, will be the only woman to sit in the coming session of the Wisconsin legislature. She was elected in November. (Photograph from Pacific and Atlantic.)



NO BUCK FEVER THERE—C. P. Christensen and his sons, Ed and Jens, went on a four-day hunt near their home at Northome, Minn., and bagged one bear, three deer, and forty ducks. And they proved it with a public display of their trophies. (Photograph from Wide World.)



Santa Fe

Right to the Rim in a Santa Fe Pullman to **Grand Canyon** *of Arizona on your way to California*

JUST stay in your comfortable Pullman until you reach the South rim. There, near the head of Bright Angel Trail, is El Tovar, one of Fred Harvey's best hotels.

Travelers always want more time at Grand Canyon than they've planned for.

Stay two or three days. See the chasm from rim boulevards in motor cars. See it from the deep-down trails on muleback.

No one can realize the fascination of this titan of chasms before seeing it. One can hardly picture its size! Think of going straight down into the earth for a mile! The Grand Canyon cuts deeper than that. And it is 13 miles across from El Tovar to the north side.

The mystery and the beauty of the Grand Canyon are impossible to imagine. You must see for yourself! Come any time of the year.

A Santa Fe trip to California via the Grand Canyon is one of life's most satisfying experiences. You'll enjoy famous Santa Fe-Fred Harvey service all the way. And you will enjoy the Indian-detour, too. Three delightful days by Harvey-car, off the beaten path.

The coupon will bring you full information

Mr. J. R. Moriarty, Div. Pass. Agent, Santa Fe Railway, 179 West Jackson St., Chicago, Ill. 'Phone: Wabash 4600.

Am interested in winter trip to California, via Grand Canyon National Park. Please send me folders and detailed information.

.....

.....

.....



Santa Fe



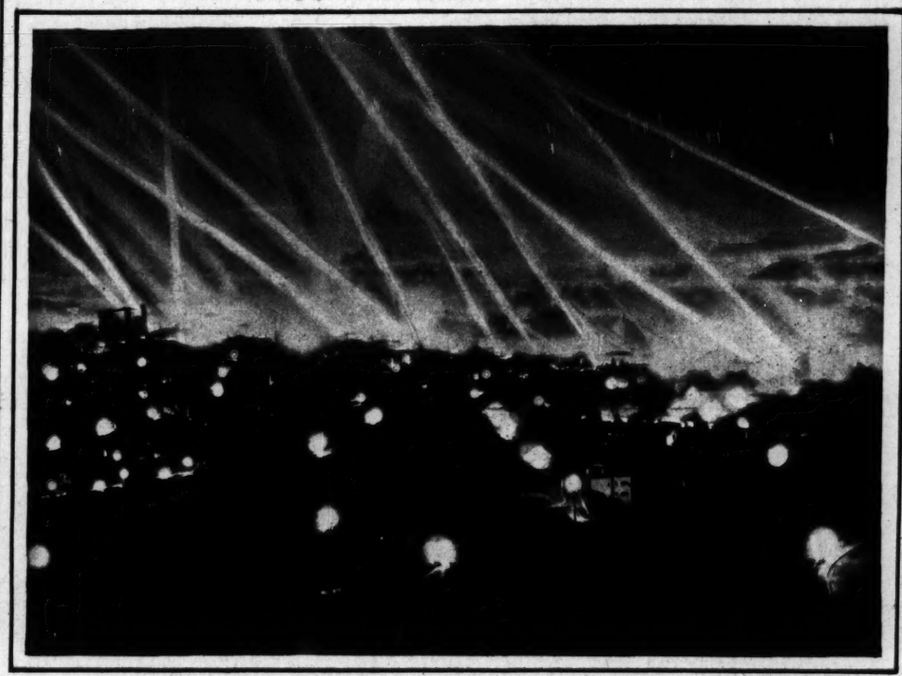
OFFERED TO HERBERT HOOVER, for use after his return from South America and prior to his inauguration as President, the James Deering estate is one of the world's most magnificent. It is situated near Miami, Fla., and cost more than $10,000,000. This airplane view reveals its grandeur.
(Photograph from Associated Press.)



THE STAG AT BAY—In a hunt staged on the estate of the Marquis de Norilles at Chantilly, France, three dogs held the prey with his back to the wall. It was a remarkable camera shot—provided the stag wasn't stuffed.
(Photograph from International.)



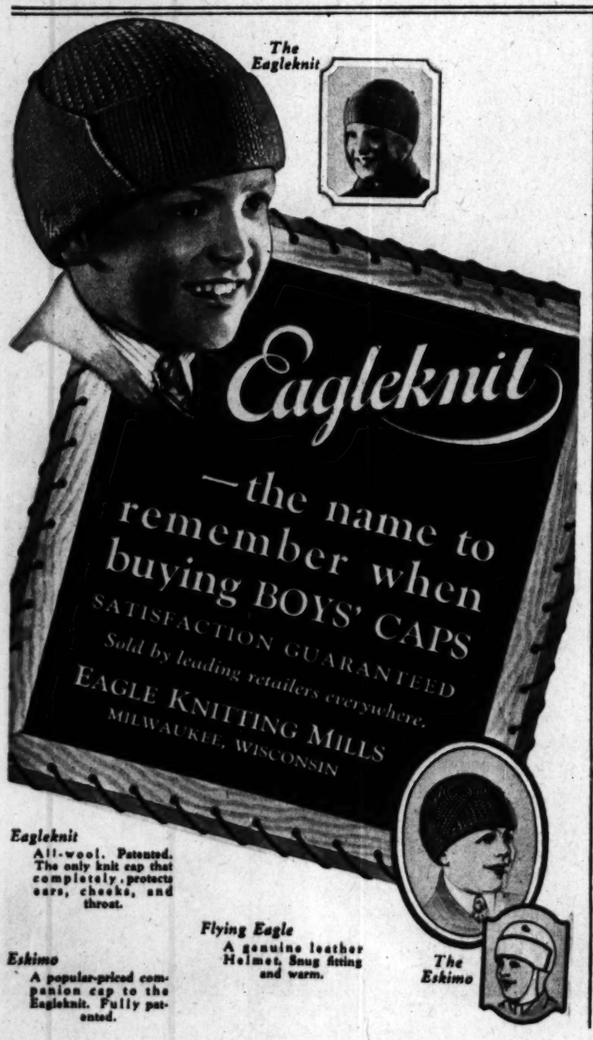
MISS FRANCE, 1929—Mlle. Marguerite Dufresne has been chosen to represent her country in next year's beauty competitions. The camera found her in pajamas of heavy satin and lace. (Photograph from Wide World.)



HOLLYWOOD LIGHTS UP ITS STARS—Brighter than Broadway were the heavens above the movie capital when all the available sun arcs and searchlights were brought into play and turned skyward. The occasion was "dress up week" along Hollywood boulevard. (Photograph from Wide World.)



AN EX-PRINCESS FOLLOWS THE HOUNDS—The former Princess Xenia of Greece, now Mrs. William B. Leeds, rides in a society hunt at Cold Springs Harbor, Long Island.
(Photograph from Pacific and Atlantic.)



Eagleknit
All-wool. Patented. The only knit cap that completely protects ears, cheeks, and throat.

Eskimo
A popular-priced companion cap to the Eagleknit. Fully patented.

Flying Eagle
A genuine leather Helmet. Snug fitting and warm.

The Eskimo

Take This Hint *from an* Actress

"This is something," says Lucille, "that most women seem to forget, especially in winter"



"WHEREVER I GO, I watch people's hands — especially women's. And I find that most women apparently realize how beautiful well-kept hands can be. It is very seldom today that any woman, with any social ambition at all, fails to keep her hands carefully manicured.

"There is something else, however, that is just as important as a manicure, and unfortunately many women even today do not realize it. I refer to the color and texture of the skin. What good, in fact, is the most fastidious manicure if the hands are rough, or red, or chapped from exposure to cold weather and wind?"

Fortunately, a soft, smooth and white skin is easily obtained today by using Campana's Italian Balm, the original skin softener. It combines for the first time, the most trustworthy and quick-acting skin healing and skin smoothing ingredients with certain valued, imported essential oils. It safeguards your skin against cold weather and housework such as washing dishes, dusting, cooking and laundering the baby's clothing. Its quick-healing properties make it especially valuable for use on children's and infants' sensitive skins. Men like it after shaving. Generous bottle 35c. Extra economy size, 60c. Approved by Good Housekeeping. Sold at drug and department stores with a guarantee of satisfactory results. Free travel-size sample will be sent on request. Campana Corporation, 21 Lincoln Way, Batavia, Illinois.



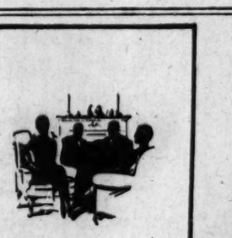
Insure Your Beauty Against the Years!

"Youthful beauty" so surely includes a fresh, smooth complexion that wise girls begin early using Black and White Cold Cream—insurance against the effects of Time!

This pure cream not only cleanses the pores of all impurities, but provides the oils essential for replacing the natural oils dried out by weather and passing years. It prevents chapping and roughness, wrinkles and flabby skin, hollows in the neck or cheeks, and keeps the skin firm, smooth and youthfully clear.

Black and White Cold Cream is available at all dealers in two popular sizes—25c and 50c. Begin using it today?

BLACK AND WHITE *Cold Cream*
CLEANSES AND NOURISHES THE SKIN



A promise that never was kept

TIME after time she had resolved to care for her hands. Now, before these guests, how she wished that promise had been kept! Every gesture showed her ragged finger-tips.

You can't afford to put off these little matters. Keep the finger-tips neat with a La Cross Nail File. Prices from 10c to 45c.

SCHNEPEL BROTHERS, Inc.
Newark, N. J.

La Cross
NAIL FILES
NIPPERS SCISSORS
TWEEZERS
MANICURE SETS

"Shut the door in his face!"

JOHN RAYNES was filled with fury at this strange suitor of his daughter's. But his wrath only increased Meriel's love for Eric Sanders. . . .

How Captain Sanders' strange past and Meriel's happy present become intertwined in a dramatic net of treachery and intrigue is vividly told in

THE TANGLED WEB

By Elizabeth York Miller

Beginning in the Woman's Section—today!



E HOUNDS—The
William B. Leeds,
rbor, Long Island.
from Pacific and Atlantic.)

Shut the door in is face!"

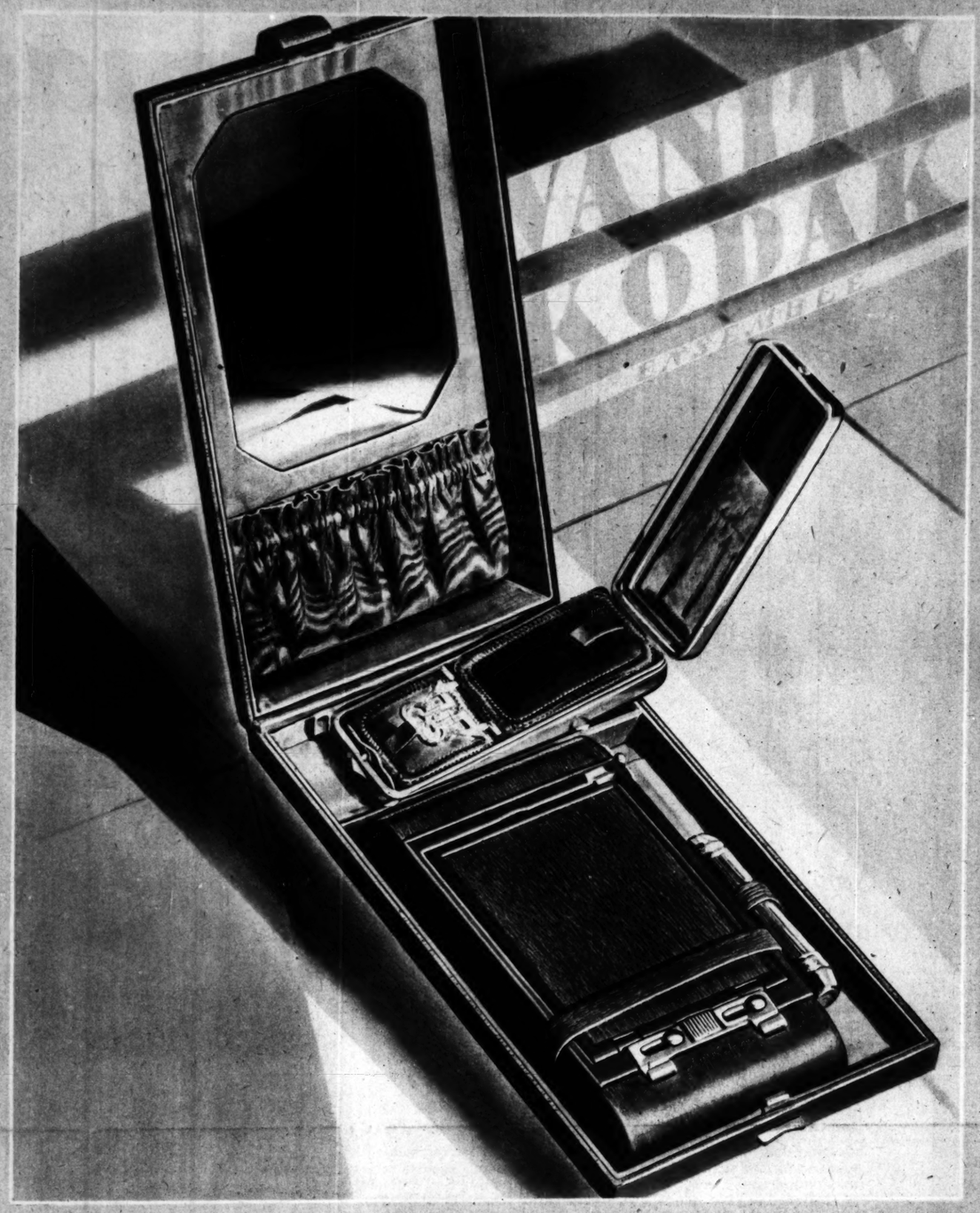
OHN RAYNES was filled with y at this strange tor of his daugh- 's. But his wrath ly increased riel's love for e Sanders. . . .

Captain Sanders' ange past and iel's happy pres- become inter- ed in a dramatic of treachery and igue is vividly in

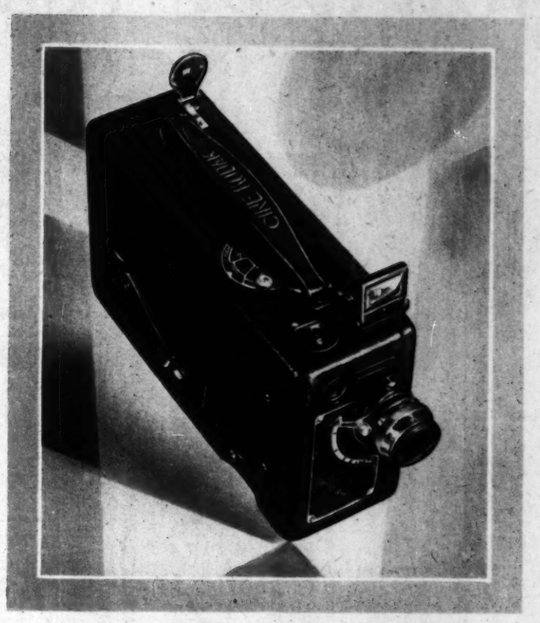
THE ANGLED WEB

Elizabeth York Miller

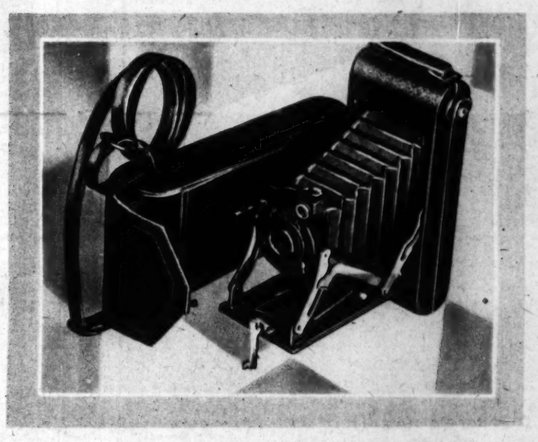
ginning in the Woman's Section—today!



Vanity Kodak Ensemble—Happy the girl who finds one of these among her Christmas remembrances! An exquisite grained leather carrying case which comes in three colors and contains the wherewithal for makeup and for snapshots. Contents: large mirror, change pocket, combination powder and rouge compact, lipstick and Kodak. Colors: gray, beige, green. Picture size, 1⅝ x 2¼.



Ciné-Kodak, the simplest of home movie cameras — a modern gift. For those fortunate enough to "have everything already," and for those less fortunate. A permanent gift. One that begins giving pleasure the day it is received, and grows more precious with every passing year. And this home movie camera can be adapted for Kodacolor—Home Movies in gorgeous full color. Complete home movie outfits Ciné-Kodak, Kodascope Projector and Screen—begin at $140.



Pocket Kodaks—This season you may have the 1A Pocket Kodak, Series II, in four handsome colors, as well as black: blue, brown, beige, gray. Both Kodak and case are of the same lustrous grained leather, and both have been redesigned to meet the modern trend. "Supremely smart gifts"—say those who have seen them. Picture size, 2½ x 4¼.

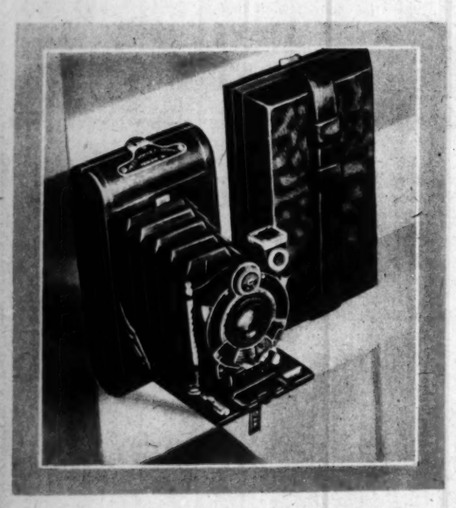
Kodak Gifts of Novelty, Beauty and Distinction

PICTURE MAKERS ALL

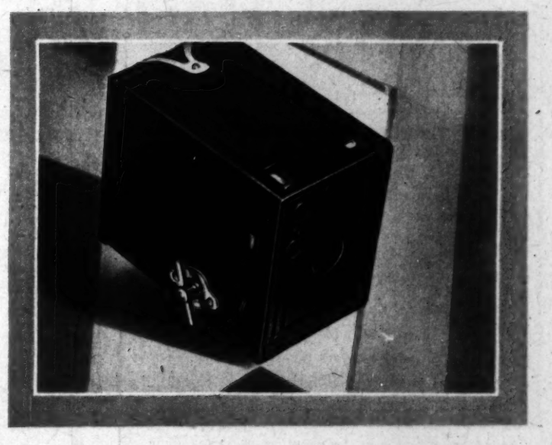
FOR this Christmas, Kodak offers you the smartest array of gift selections that have ever left the hands of its craftsmen. As to price, you may pay almost anything you have a mind to, for they range from the unassuming Brownie to the finest Ciné-Kodak home movie outfit. As to color, this is the first Christmas you have been able to get it in Kodaks.

This page should spell opportunity to you if there are friends or relatives for whom you have not yet been able to find a suitable present. Don't waste any of the precious time between now and the twenty-fifth on fruitless searching. See these beautiful new Kodak gifts. Here you will find the answer to your problem.

EASTMAN KODAK COMPANY, ROCHESTER, NEW YORK



Vanity Kodaks — Incomparably beautiful in color and design, they are all that the modern gift should be. In five lovely colors: Redbreast (red), Jenny Wren (brown), Sea gull (gray), Bluebird (blue), Cockatoo (green). Picture size: 1⅝ x 2½.

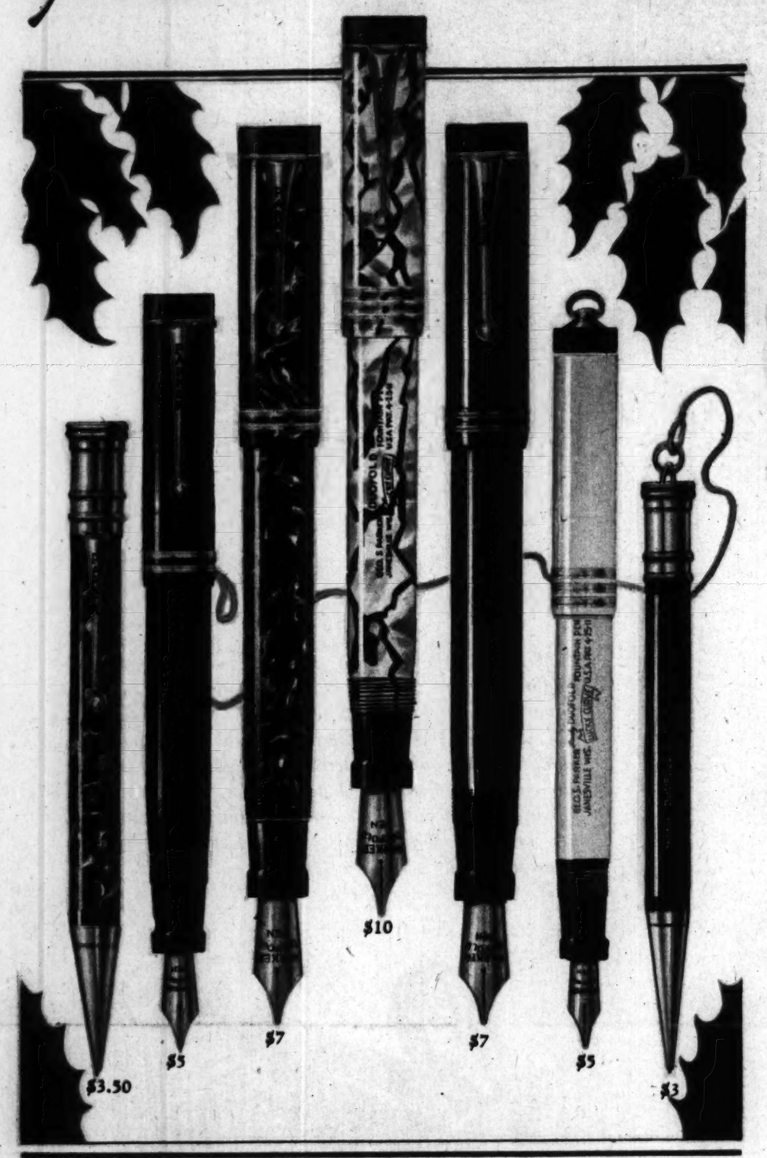


Brownies—Your Christmas list is sure to contain the name of some one who would be overjoyed to receive a Brownie, as practical a little camera as ever was made. And it's just the thing for the boy or girl. They cost $2 and up, and every one of them takes splendid snapshots. With such a gift as this, a half-dozen packages of Kodak Film doubles the recipient's appreciation.

"Give a KODAK"

Long After Christmas

you'll be remembered for these Parker gifts





*To prove Parker Duofold is a pen of lifelong perfection, we offer to make good any defect provided complete pen is sent by the owner direct to the factory with 10c for return postage and insurance.

Singly, in Pen and Pencil Duettes, or in very smart Desk Fountain Pen Sets

For lifelong *permanence* in your gifts, make this a SOLID Parker Duofold Christmas—make your *full* gift list include these classics.

Because Parker Duofold is the sovereign of the whole pen world—in shapeliness, color, and in writing luxury—those who receive Pens and Pencils for Christmas will look first of all for this imperial imprint—"Geo. S. Parker—DUOFOLD." Don't disappoint them. Be sure the barrels of the Pens and Pencils you select bear this mark of excellence.

This will be a PARKER Desk Set Christmas for the Best Desk Set is the One that has the Best Pen

Commit that to memory. For you can get genuine Parker Duofold Desk Sets for the same prices asked for sets containing less desirable pens. Indeed none can equal the Parker Duofold Onyx Set, Duofold Pen included, at $8.75, Porcelain, $8.75, or Onyx, Marble or Glass, $10, $12, $15, and up to $100.00 for the Parker Duofold De Luxe.

Only Pen Giving Pressureless Touch—Improvement No. 47

Instant flow and constant feed at any speed without pressure on the pen.

Geo. S. Parker's Pressureless Point—an exclusive Duofold advantage—has never been duplicated in any other pen. It's our 47th Major Improvement. Today's Parker Duofold has reached its present perfection through 36 years of development, including 29 patents.

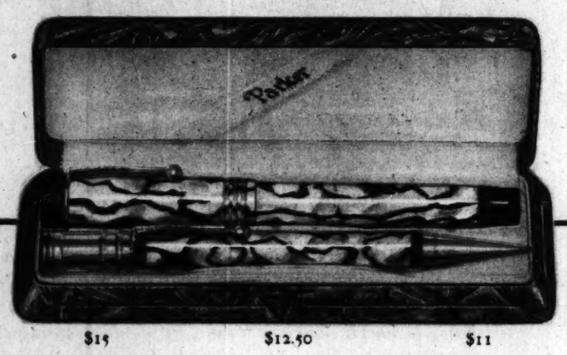
Not only are these Parker Permanite barrels non-breakable, but the whole Parker Duofold Pen is *Guaranteed Forever Against All Defects.

Pencils, in Five Colors to Match—make handsome Parker Pocket Duettes—with Penknife, the new Parker Trio

Five jewel-like colors—Green Jade, Lacquer-red, Lapis Lazuli Blue, Mandarin Yellow, and Jet-and-Gold—all smartly black tipped. And all these aside from Parker's *moderne* Black and Pearl in the Duofold De Luxe Pens and Pencils.

Do your Christmas shopping in ten minutes by clipping illustrations from this page and taking them to any nearby pen counter. And don't be persuaded to accept some second best. If one dealer can't supply you, another can.

THE PARKER PEN COMPANY, JANESVILLE, WISCONSIN
Chicago Branch and Service Station: Century Building, Corner State and Adams Streets
Telephone Wabash 1706



$15 $12.50 $11

NEW *Parker De Luxe Duofold Duette in*

MODERNE BLACK & PEARL

..Non Breakable..

Finest, Smartest Pen and Pencil Set that Anyone Can Give

Crystals of Pearl combined with Parker's flashing jet Permanite—silvery, luminous—beautifully iridescent. The most luxurious-looking, luxurious-writing pen and pencil ever conceived.

Pen *guaranteed forever against all defects, largest ink capacity, size for size, ink-tight construction, non-breakable barrel—a pen that will last a lifetime and become an heirloom.

Senior Size, $10; Junior, $8.50; Juniorette or Lady, $7.50. Handsome enameled Metal Case included.

Pencils to match the pens, $3.50, $4 or $5, according to size.



Parker Duofold Duette

matched Pen and Pencil

Choice of Green Jade, Lacquer-red, Mandarin Yellow, Lapis Lazuli Blue, and Jet-and-Gold—Attractive gift box included without charge. $8, $8.50 and $11

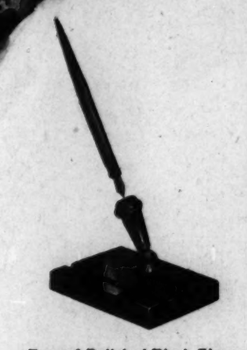


Now a Knife to match

the Duofold Pen and Pencil

Another Parker Origination!

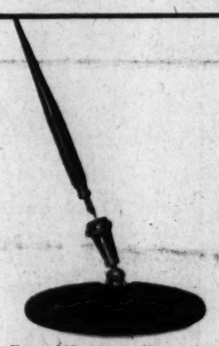
In Jade, Chinese Lacquer-red, Mandarin Yellow, Lapis Lazuli Blue or Flashing Jet-and-Gold—all in attractive gift box at no extra cost—complete, $11 and $13.50, according to size.



Base of Polished Black Glass, complete with Lady or Junior Size Duofold Pen, $12. With Senior Size Duofold (maximum ink capacity), $14.



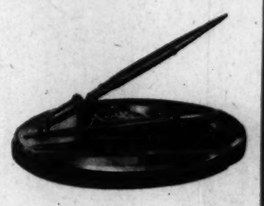
Base of Onyx with Lady or Junior Size Duofold Pen, $18. With Senior Duofold (maximum ink capacity), $12.



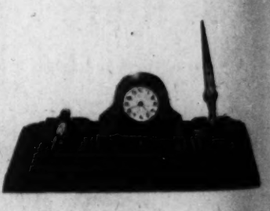
Base of Handsome Porcelain in mottled blue, green, mahogany or combination of pastel shades with Lady or Junior Size Duofold Pen, $8.75. With $2.75 black pen and colored taper, $6.50.



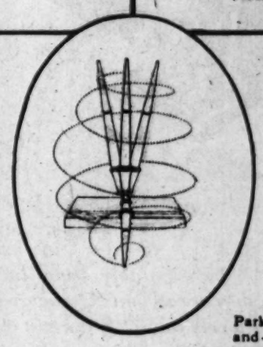
Base of Polished Black Glass, complete with two Junior or Lady Size Duofold Pens, $18. With two Senior Size Duofolds (maximum ink capacity), $44.



Base of Polished Black Glass, complete with two Junior or Lady Size Duofold Pens, $31. With two Senior Size Duofolds (maximum ink capacity), $35.



Parker Duofold De Luxe Desk Set in Bronzed Metal, size 15½ x 9½ inches. Equipped with 8-day clock and two Black and Pearl Duofold De Luxe Pens. Covered receivers for clips, matches, cigarettes, etc. $100.00, complete.



Parker's Gold Ball-and-Socket Action permits pen to move in all directions and lie level when not in use.

Parker

Pens. Pencils. Desk Sets

gifts

prove Parker Duofold is a
of lifelong perfection, we
to make good any defect
vided complete pen is sent
he owner direct to the fac-
with 10c for return postage
and insurance.

Onyx with Lady or
Size Duofold Pen, $10.
Senior Duofold (maxi-
mum ink capacity), $12.

Polished Black Glass,
with two Junior or
Size Duofold Pens, $18.
two Senior Size Duofolds
ximum ink capacity), $22.

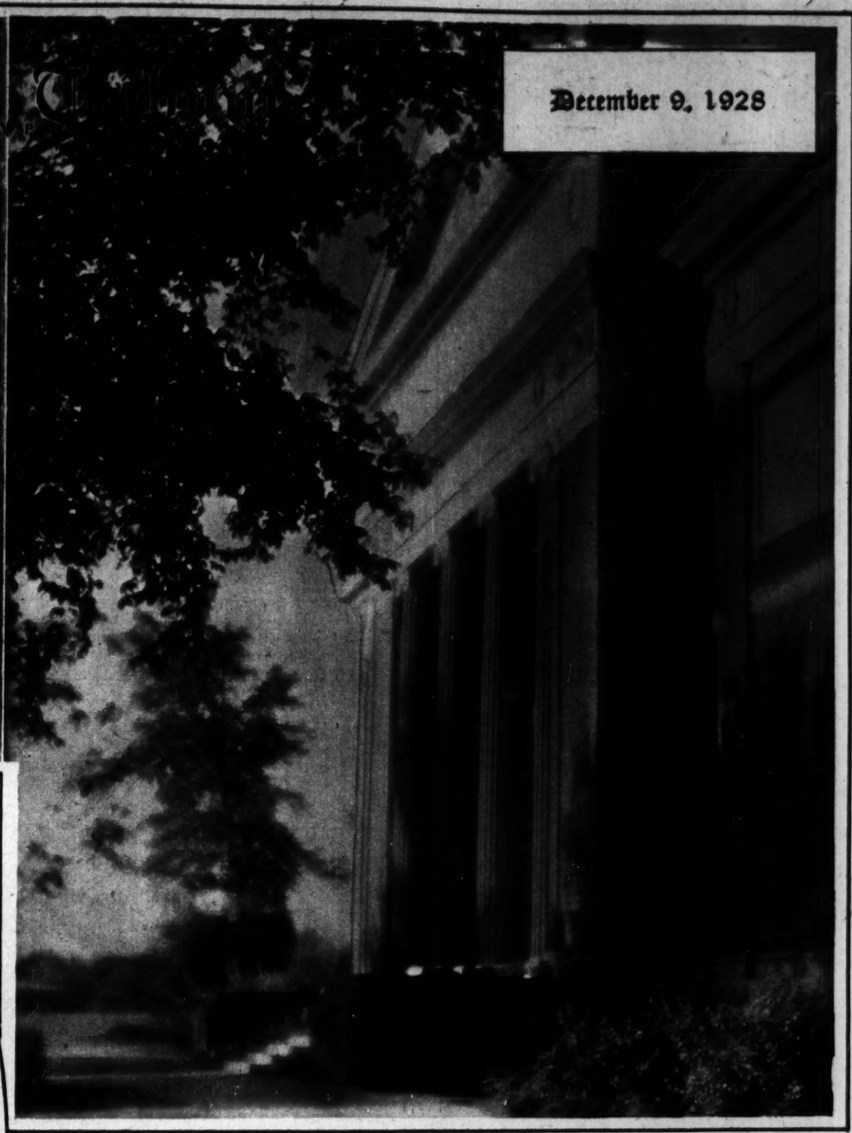
Duofold De Luxe Desk
Bronzed Metal, size 15½
½ inches. Equipped with
ey clock and two Black
earl Duofold De Luxe
Covered receivers for
matches, cigarettes, etc.
$100.00, complete.

Parker's Gold Ball-
and-Socket Action
permits pen to move
in all directions and
lie level when not in
use.

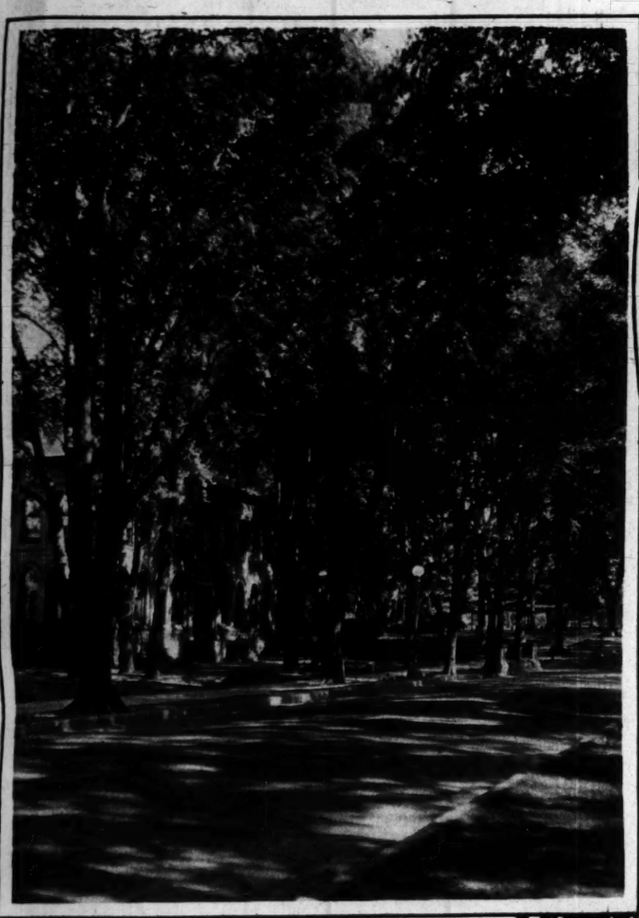
EASTMA



AT THE UNIVERSITY OF ILLINOIS—Those youths who delve into torts and equity and Blackstone at Urbana-Champaign have this vine-clad Law building in which to do their delving.



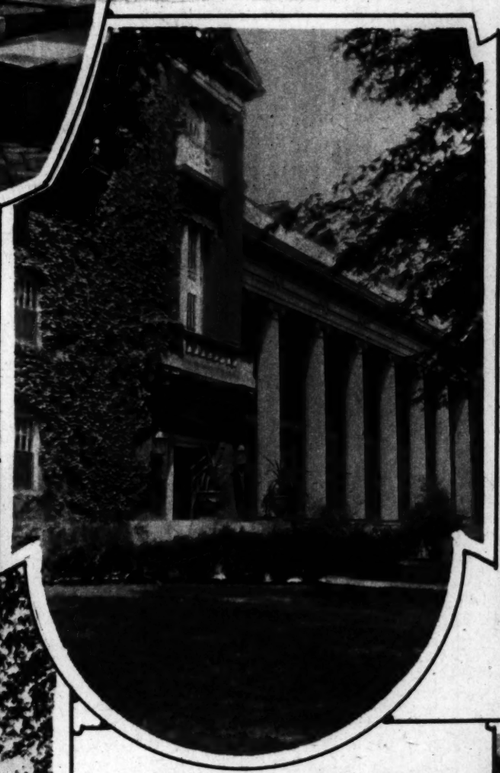
STATELY—The entrance to the Smith Memorial music building on Illinois' beautiful campus. All the pictures on this page are from the Illio, the student yearbook.

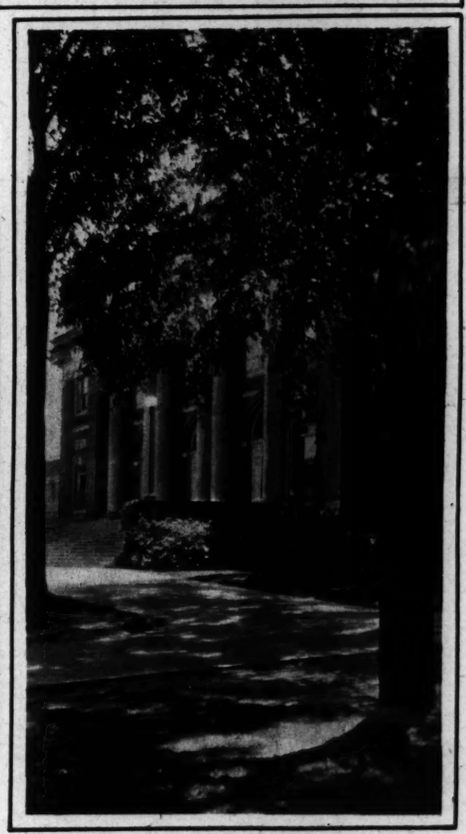


BURRELL AVENUE and one of the buildings of the Engineering group at Illinois.



A CLASS MEMORIAL, one of the many that dot the campus. This one, from the class of '09, was designed by student architects.

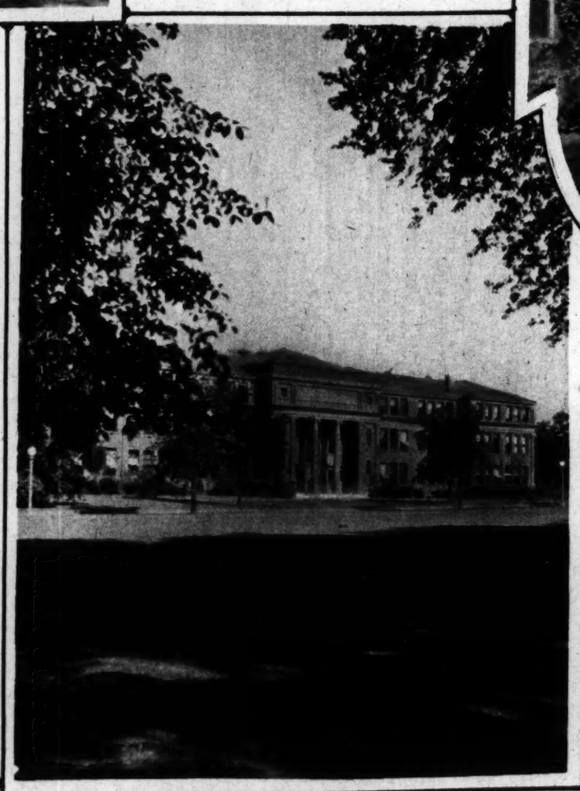




THE BROAD WALK, in the foreground, and, behind it, the Auditorium.



THE UNIVERSITY HIGH SCHOOL provides a modern contrast to some of the older structures.



OLD AGRICULTURE BUILDING, where flora and fauna are studied by coming citizens of one of the great agricultural states of the Union.

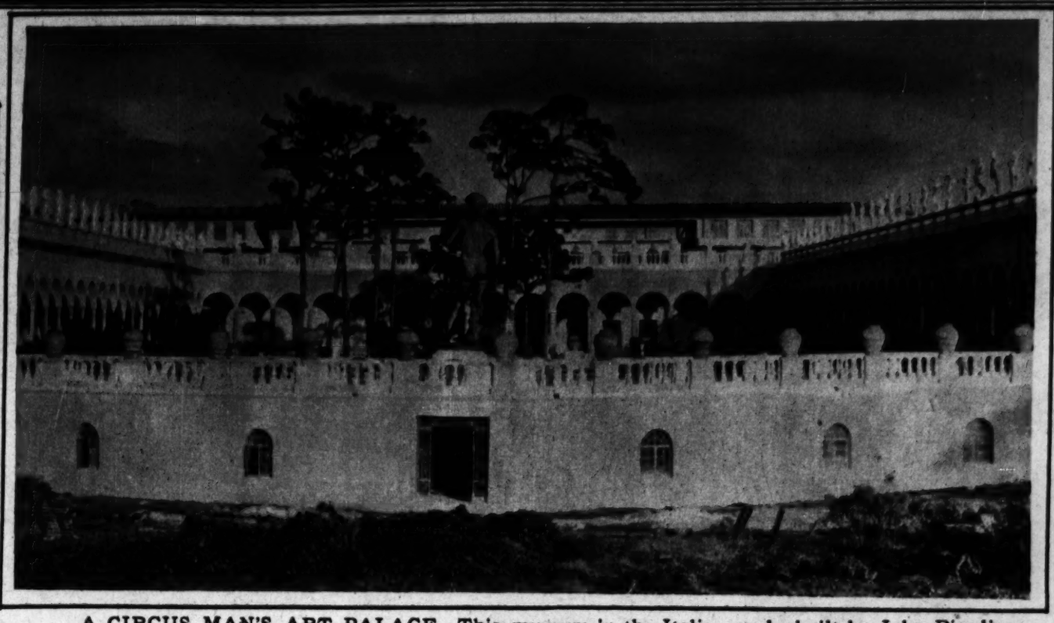
IVY-TWINED—The Woman's building, surrounded by plants of varied shapes and hues, offers a picturesque study.



MEMORIAL STADIUM, where football fans gather by the tens of thousands to watch the struggles waged by the great Zuppke teams. (All photographs by H. K. Hackbarth.)



AN AUTO BIKE, run by leg-power. This new tricycle that steers like an auto affords the protection of an open car, and will fold up for entry through doorways. It is said to be much in demand by nurses, postmen, and parsons in England.
(Photograph from Wide World.)



A CIRCUS MAN'S ART PALACE—This museum in the Italian mode, built by John Ringling at Sarasota, Fla., will house sculptures and paintings belonging to the private collection of the millionaire showman and sportsman.
(Photograph from Wide World.)



MIRACLE

A Fragrant Echo of Your Loveliness!

Vivid as a recalled melody is the rich fragrance of the flowers immortalized in *Miracle*. Languorous flowers . . . Flowers with deep white throats . . . frail yet dangerous . . . have achieved the invisible glory of this perfume. For *Miracle* is a scented echo of woman's exotic self . . . subtle as her secret wish . . . glamorous as her heart's unfolding . . . *Miracle* whispers its tender secret of loveliness for hours—like all perfumes by Lentheric it creates the precious illusion of breathing, living flowers! Now in the finer shops.

Lenthéric, *Paris*

Parfums · FIFTH AVENUE AT 58TH STREET, NEW YORK · 246 RUE SAINT-HONORÉ, PARIS, FRANCE

For Christmas

"ZIP-ONS"

Children love to put them on
Mothers are delighted with
their looks · their wear



TRIM, comfortable leggings, with blouses to match, of soft, warm Suede Like—in French Blue, Poppy Red, Emerald, Reindeer, African, Navy, Grey, Copenhagen and Camel's Hair and in Navy, Grey, Camel and Brown Corduroy. Sizes —2 to 10 years. Blouses and leggings may be purchased separately. There are also berets and helmets to harmonize.

Zip-On Leggings also in Moleskin, Corduroy, and Jersey Cloth in White, Camel's Hair, Navy, Brown and Grey. Zip-Ons are made with the genuine Hookless Fasteners that never break, jam or rust.

These garments are on sale in local stores—Zip-On Play Suits, Leggings and Sport Blouses. If you cannot find them there, write us, and we will see that you are supplied. Howlett & Hockmeyer Co., Inc., Fifth Ave., Cor. 26th St., New York.

ZIP-ONS are economical. They clean beautifully and may even be washed. And they eliminate all the irksomeness of wrapping up



THIS LABEL *in every Zip-On garment. Insist on seeing it for Zip-Ons are guaranteed to satisfy.*

ZIP-ON

*Trade Mark Reg. U. S. Pat. Off.



VANITY FAIR SILKENESE—A thoughtful gift—lustrous . . . crunchy . . . durable . . . wear-resisting . . . doesn't run. Made of pure silk interwoven and re-inforced with Bemberg. . . . Carried by Smart Shops Everywhere.

Vest, $2.00 *Bloomers,* $3.00
Step-in Chemise, $3.00
Bandeau-Bloomer Combinations, $5.00 and $5.75

VANITY FAIR SILKENESE UNDERWEAR

Ask to see

Vanity Fair

SILKENESE UNDERWEAR



AS BRIT
ingham palace
latest word fr



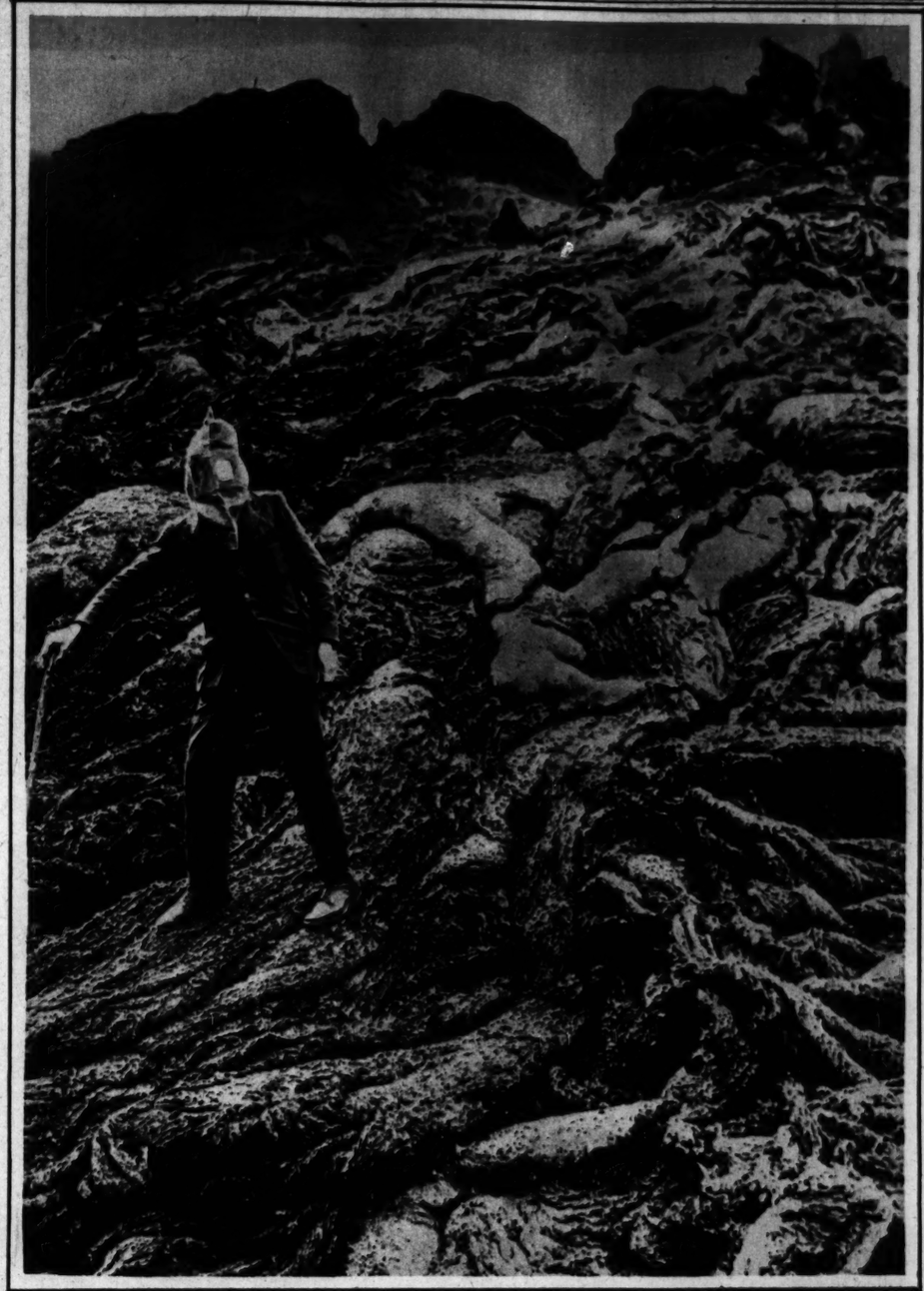
TAKING T
new wing of Spit
lay ill. London'
robe of office.



ESTELLE
Count Folke Be
at Pleasantville,
ding of the year
king, wore the u
coronet, of silver
court jeweler.



AS BRITAIN'S RULER BATTLED FOR HIS LIFE—Crowds reading the bulletins outside Buckingham palace as King George neared the crisis of his illness and the empire waited anxiously for the latest word from the bedside. (Photograph from Pacific and Atlantic.)



LIKE DANTE'S INFERNO—A volcanologist, armed only with a gas mask, risked his life in the mass of monstrous coils of sulphur and mud exuding from Mt. Etna—all in the interests of scientific knowledge. (Photograph from Underwood & Underwood.)



TAKING THE KING'S PLACE—Queen Mary opened a new wing of Spitalfields market in London while King George lay ill. London's lord mayor, Sir Kynaston Studd, is in his robe of office. (Photograph copyright by Pacific and Atlantic.)



WHEN THE TROJANS TRIPPED NOTRE DAME—Captain Hibbs of the University of Southern California stopping Niemiec during the Los Angeles clash won by the westerners, 27 to 14. Hibbs later was carried from the field with a crippled ankle. (Photograph from Pacific and Atlantic.)



ESTELLE MANVILLE AND HER ROYAL HUSBAND, Count Folke Bernadotte, passed beneath an arch of swords at Pleasantville, N. Y., following society's most brilliant wedding of the year. The bridegroom, a nephew of the Swedish king, wore the uniform of the royal bodyguard. The bride's coronet, of silver and crystal, was made for her by the Swedish court jeweler. (Photograph from Pacific and Atlantic.)



CHALIAPIN GAINS A SON-IN-LAW—The daughter of the famous Russian basso becomes the bride of Daniel Gardner, a Briton, in a ceremony at the Russian church in Paris. (Photograph copyright by Pacific and Atlantic.)

PRESIDENTIAL SHOTS—Mrs. Coolidge snapped the President in action as he blazed away at the tricky clay pigeons in the Blue Ridge mountains of Virginia. The trap shooting episode was a feature of their Thanksgiving holiday at the magnificent Swannanoa club. (Photograph from Pacific and Atlantic.)

as
ns . .
put them on
ighted with
heir wear



gs, with
m Suede
Emerald,
Copen-
n Navy,
oy. Sizes
leggings
here are
rmonize.
Moleskin,
White,
nd Grey.
ne Hook-
n or rust.
in local
rings and
nd them
that you
eyer-Co.,
ew York.

ZIP-ONS *are economical. They clean beautifully and may even be washed. And they eliminate all the irksomeness of wrapping up*



*Trade Mark Reg. U. S. Pat. Off.

Fair
NDERWEAR

SOCIETY



SENATORS' WIVES SELL DOLLS—Mrs. Porter H. Dale, wife of the senator from Vermont, reviewing the array sold by herself and other congressional women for the Neighborhood house in Washington. The dolls were dressed and donated by wives of the diplomatic circle. (Photograph from Underwood & Underwood.)



TALKING WITH THEIR KING—H. R. H. Don Alfonso de Orleans, infante of Spain; his wife, Dona Beatriz, and their son, Don Alvaro, in America for a visit, got into trans-Atlantic phone communication at New York with King Alfonso in Madrid. (Photograph from International.)



For selectivity sharp as a razor —tune in a Graybar RADIO

Sharp selectivity is rightly one of the prime features you should insist on before you choose any one radio. You get it in a Graybar.

Look to the Graybar line for an unusual emphasis on the essentials in radio design—tonal truth, clarity of reception and beauty of cabinet work, as well as selectivity.

Naturally so. An unusual electrical experience, 59 years old, is back of everything Graybar does.

In radio this includes the great work of installing over 140 of the nation's leading broadcasting stations. Enjoy the fruits of this experience. Put Graybar on the receiving end—in your home!

Graybar 330. The super-heterodyne, radio's outstanding circuit, now available in an all electric set. Eight tubes $175

Graybar 340. All electric, super-heterodyne; dynamic speaker. The last word in design and cabinet work $375

Graybar 310. Six-tube, radio frequency, all electric quality loudspeaker. $35

GraybaR

ALSO DISTRIBUTORS OF Western Electric RADIO APPARATUS

Graybar Building, 500 So. Clinton St., Chicago. Also Ft. Wayne, Hammond, Indianapolis, Ind.; Davenport, Ia.; Grand Rapids, Mich.; Milwaukee, Wisc.

GRAYBAR AND WESTERN ELECTRIC RADIO APPARATUS IS SOLD BY THE FOLLOWING DEALERS:

CHICAGO, ILL.
American Radio Shop, 1757 Sunnyside Avenue
Becker Brothers, 71 East Adams Street
Chicago Radio Apparatus Co., 414 Plymouth Street
Crescent Electric Co., 562 Van Buren Street
G. Dekker, 7043 S. Halsted Street
Durban Electric Co., 400 N. Laramie Avenue
J. J. Elliott, 1447 N. Wells Street
Empire Elec. Construction Co., 128 E. 111th Street
Escorad, 1513 E. 67th Street
Halsted Radio & Auto Supply, 6701 S. Halsted Street
Leonard Lynn Radio Co., 302 S. Wells Street
Mack Brothers, 2041 W. Chicago Avenue
Noble & Peterson, 132 N. Clinton Street
Shanahan Electric Co., 3806 N. Cicero Avenue
I. Sherry & Sons, 4035 W. North Avenue
Stroders Music Shop, 955 E. 55th Street
Weinberg & Co., 870 Blue Island Avenue
BERWYN, ILL.
Windsor Radio Shop
BLOOMINGTON, ILL.
Guy Carlton
CHICAGO HEIGHTS, ILL.
R. V. Carrier Co.
CICERO, ILL.
Clyde Electric Co., 5715 W. 22nd Street
DECATUR, ILL.
Emmerson Piano House
DIXON, ILL.
W. J. Cahill
DOWNERS GROVE, ILL.
Good Housekeeping Shop
EVANSTON, ILL.
North Suburban Elec. Shop, 329 Howard Street
FREEPORT, ILL.
Sanders Auto Parts Co.
HIGHLAND PARK, ILL.
North Shore Radio Shop
MARSEILLES, ILL.
N. R. Thompson
MAYWOOD, ILL.
Holland Hardware
MOLINE, ILL.
Peoples Power Co.
OAK PARK, ILL.
Drummond Radio Sales and Service, 173 S. Oak Park Avenue
PARK RIDGE, ILL.
The Electric Shop
ROCKFORD, ILL.
Rockford Radio Shop
GARY, IND.
Lighthouse Electric Co., 570 Washington Street
HAMMOND, IND.
Radio Sales Corporation, 675 Hohman Street
INDIANA HARBOR, IND.
Amick Radio Shop
LAFAYETTE, IND.
Haywood Publishing Co.
SOUTH BEND, IND.
Bermans Sport Goods & Radio Store
BURLINGTON, IA.
Peoples Gas & Electric Co.
CEDAR RAPIDS, IA.
Iowa Electric Co.
DAVENPORT, IA.
Peoples Light Co.
BENTON HARBOR, MICH.
Krietner Electric Co.
KALAMAZOO, MICH.
Central Electric Co.
BELOIT AND JANESVILLE, WIS.
Wisconsin Power & Light Co.
GREEN BAY, WIS.
Beemster Electric Co.
LAKE GENEVA, WIS.
So. Wisconsin Electric Co.
MADISON, WIS.
Blackhawk Electric Co.
OSHKOSH, WIS.
Shambeau Electric Co.

The new Gaytees *are at your shoe store* **now**



The new So-lite Gaytees. Made entirely of feather-weight rubber, they can be snapped on or off in a second. Lightweight, fast-color cloth linings make them smooth-fitting and comfortable. In brown, gun-metal or tan-and-brown.

The trim Gaytees below have an adjustable cuff that you can turn smartly down when streets are merely damp or you go indoors for shopping. Then turn the cuff up protectingly snug when there's driving rain or spattering slush. Brown, black or gray wool jersey. Fast-color linings throughout.

Two Gaytees with the new cross-strap that adjusts to snugness over the instep and ankle. Below left, brown, gray or black wool jersey with rayon cuff. Below right, brown or gray rayon-and-jersey. Both styles have fast-color linings throughout.

New Colors!
New Fabrics!
New and
Smarter Lines!

Six new features you will find in the 1929 Gaytees

1. New styles! Cross-straps; turn-down cuffs that adapt to the weather; a new pointed-back style (slender lines and spatter protection, too!).

2. New colors! The new rosy browns and tans; tannish grays; black.

3. New fabrics! Wools in tweed mixtures. Rayon-and-wool mixtures. All-rubber fabrics in tweed and reptile designs.

4. New lasts that fit the new winter shoes! New heels—four different heights! (A trim fit and smart lines for all your different shoes.)

5. Lighter weight in every pair—yet full protection.

6. Fast-color linings!

New Gaytees, utterly different from the heavy, clumsy overshoes of past years! As different as your smart, stubby little red and green and purple umbrellas are from the black, gangly affairs that used to make rainy days even darker! (When you buy your winter shoes, ask to have them fitted with the Gaytees that match your new winter costume.)

Wear your Gaytees for winter walking; for shopping; for parties. Wear them, just as you carry your umbrella—when there's a threatening cloud in the sky.

We think you will be astonished at the low price range of these new Gaytees. They run from $2.50 to $6.

Look for the name "Gaytees" inside the cuff of every pair. Made only by

United States Rubber Company

Gaytees—*the Tailored Overshoes*
REG. U.S. PAT. OFF.

YOU HAVE LOTS OF TIME TO READ ON SUNDAY!

That's why you'll find over sixty fine features to entertain, inform and amuse you—

IN THIS AND EVERY SUNDAY TRIBUNE!



e of Spain; his wife, antic phone communi- (Photograph from International.)

ces re now

Two Gaytees with the new cross-strap that adjusts to snugness over the slimmest ankle. Below left, brown, gray or black wool jersey with rayon cuff. Below right, brown or gray rayon-and-jersey. Both styles have fast-color linings throughout.



fferent from the s of past years! As· stubby little red and brellas are from the hat used to make (When you buy to have them fitted hat match your new

winter walking; Wear them, just — when there's a icy,

be astonished at the new Gaytees. They

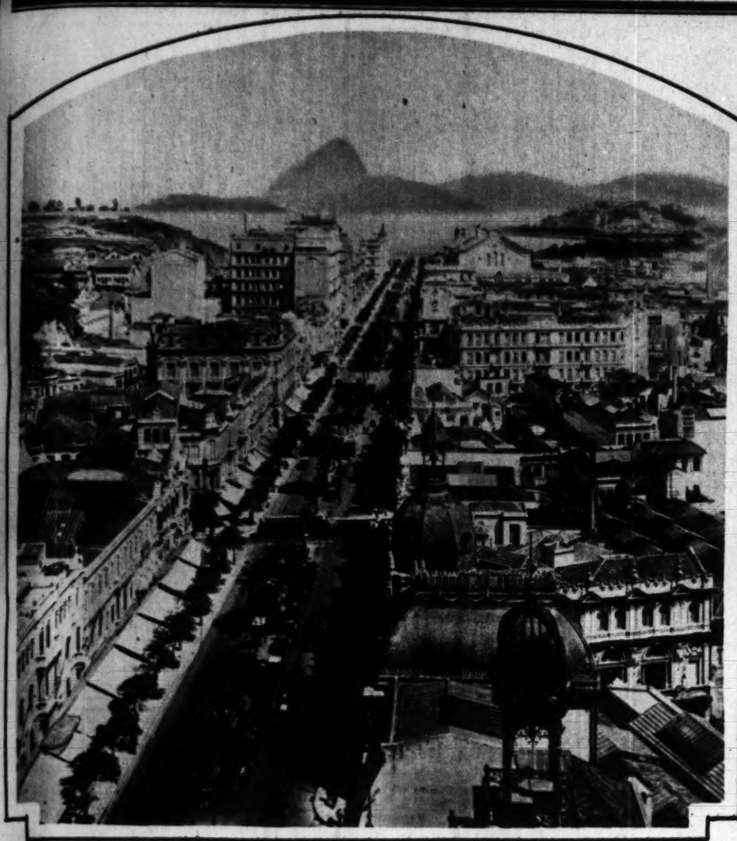
es" inside the cuff made only by

er Company

a Overshoes

TIME DAY!

features you— TRIBUNE!



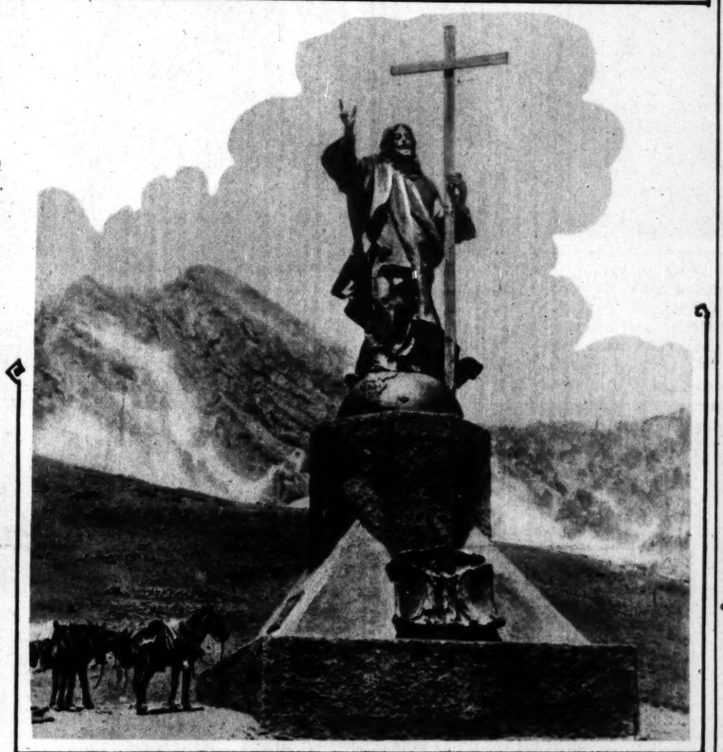
ON HOOVER'S ITINERARY FOR THIS WEEK—Rio de Janeiro's main street, Avenida de Branco. According to his schedule, President Elect Hoover is due to reach the Brazilian capital next Saturday, and to remain there for two days. (Photograph from Pacific and Atlantic.)



HIS TEMPORARY DOMICILE—If the next President of the United States gets in all the visiting arranged for him, he will arrive in Buenos Aires tomorrow morning, after traveling all night across the Argentine pampas, and will be a guest for a day and a night at the Government house, shown here. (Photograph from P. & A.)



IN FAR-OFF URUGUAY—An aerial view of the city and harbor of Montevideo. Mr. Hoover plans to reach there Wednesday of this week and, after a day's visit, to proceed from there to Rio de Janeiro, the last stop on his cross-country trip through South America. (Photograph from Pacific and Atlantic.)



"CHRIST OF THE ANDES"—Mr. Hoover's party was scheduled to visit this 40-foot bronze statue, 11,000 feet above sea level, last week. The heroic figure stands on the Argentine-Chilean line and, as a symbol of international peace, commemorates the adjustment of a boundary dispute between the two countries. (Photograph from Pacific and Atlantic.)



CARON CORP. 389 FIFTH AVENUE NEW YORK



For the Trim Tailleur

Walk-Over presents this chic Tailored Strap slipper, of softest Lizard calf! In tan or black, with the wide Eve strap, and smart enameled buckle, $11.

Featured at

WALK-OVER SHOE STORE

125 SOUTH STATE STREET

Other Walk-Over Shoe Stores: 2542 East 71st Street; 4700 Sheridan Road; 1313 East 63rd; 6440 S. Halsted; 4052 West Madison; 607 Davis St., Evanston; 4715 S. Parkway; 14 South Dearborn (Men's Only) Elgin, Rockford, Gary, South Bend

Come to Our FACTORY or Loop Salesroom

Kroll Ab

* Loop Salesroom Prices Are the Same as at Factory

SPECIAL SELLING

Doll Carriages for Xmas

Reserve Yours Now!



$10.75

Largest Variety in Chicago . . .

English doll coaches, combination doll coaches and others in all the latest colors now on display. Prices range from $4.75 to $22.00.

Both Salesrooms OPEN EVERY EVENING Until Christmas Factory Open Sunday Until 1:30 P. M.

Baby Carriages AT ⅓ OFF!



A Great Value

Sleepers, $19.75

OTHERS ALSO REDUCED

Regular Value	
$40.00	Now $24.75
45.00	Now 33.75
55.00	Now 39.75



Send for FREE Style Booklet

Combination, $24.75

OTHERS ALSO REDUCED

Regular Value	
$40.00	Now $29.75
45.00	Now 34.50
65.00	Now 49.75



Ask About Our Budget Plan

Kroll Coach, $27.50

OTHERS ALSO REDUCED

Regular Value	
$40.00	Now $29.75
45.00	Now 33.50
60.00	Now 45.00



Kroll Kribs

Of the same high quality and at the same low prices as Kroll Kabs! Drop side style, in shaded green, pink, blue, or ivory. $16.75 values . . $9.75

Chicago Baby (Kroll Bros.) Carriage Co.

*LOOP SALESROOM
177 N. State St., Second Floor
(Next to the Chicago Theatre)
FACTORY
1621-23 W. Roosevelt Road
(Near Ashland Boulevard)

NOTE—We repair and refinish. Phone Canal 6080 for FREE estimate



PREY OF THE SEA—The fury of the deep registered itself in this extraordinary picture following the wreck of the Yser, a French cargo vessel, on the rocks of Belle Isle, off the French coast. Members of the crew managed to leap to safety on the rocks.
(Photograph from Wide World.)



EUROPEAN PEACHES—Nine charmers chosen in foreign beauty contests are here for a tour of the United States. At the left is Marcya, Spanish dancer, and the beauty queens are: Jacqueline Cobra, "Miss Spain"; Ginette Gaubert, "Miss Paris"; Angel Joyce, "Miss England"; Elsie Korin, "Miss Austria"; Marguerite du Frence, "Miss France"; Nita Smoleski, "Miss Poland"; Nathalie Barr, "Miss Russia"; Kate Reiter, "Miss Germany"; and Joy Ashley, "Miss London."
(Photograph from International.)



TURNING BACK HISTORY'S PAGES—"John Stevens' locomotive," a relic of a century ago, played a major role in a historical pageant with which Stevens Institute of Technology, at Hoboken, N. J., celebrated the inauguration of a new president. In costume are John Stevens 7th and a cousin, Emily Lewis Stevens, 13. The new president, Harvey Nathaniel Davis, is at the right.
(Photograph from Pacific and Atlantic.)

CORDAY
15 RUE DE LA PAIX, PARIS
Parfumeur to the Modern Woman



At all good Shops
toujours moi "ALWAYS ME" orchidée bleue "BLUE ORCHID"
IMPORTED BY LIONEL, 20-22 WEST 57TH ST., NEW YORK

CHRISTMAS GIFT CHRISTMAS GIFT CHRISTMAS GIFT
DON'T GET FOOLED REFUSE IMITATIONS
DEMAND TIM'S CAP
TAILOR MADE OF 100% WORSTED



BOYS CHILDREN $1.50
MEN $1.65
GIRLS BOYS CHILDREN $1.00
LADIES MEN $1.25
A 25¢ TIM'S GIFT BOX FREE
FOR SALE at LEADING STORES
LOOK FOR TIM'S LABEL DEMAND BOX
TIM'S CAP CORPORATION 50-54 West 17th St. N.Y.



Made to make lovely ankles... lovelier

THIS year—it's fashion's command that the lovely contour of foot and ankle must be preserved.

So there's a new mode in footgear protection called Shuglov. Glove-fitting... the very shape of a lovely foot and ankle. Clumsiness and bulk have vanished—weight is found unnecessary. In their place are feather lightness—perfect fit. And Shuglovs are worn over loveliest shoes and stockings in utmost safety and comfort.

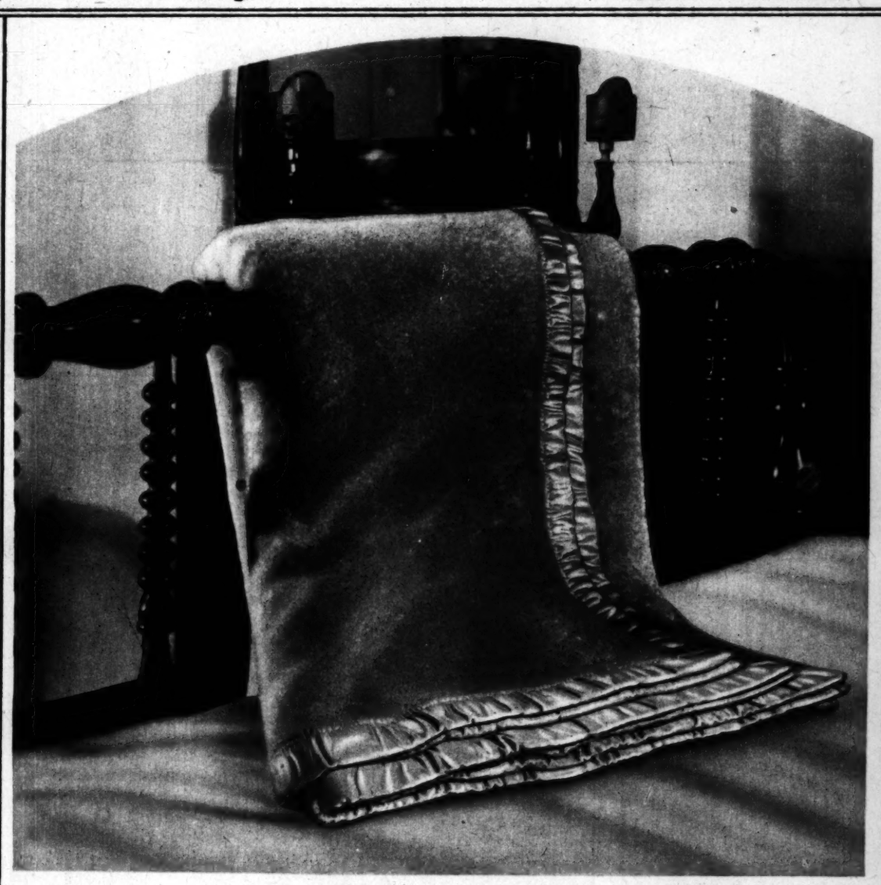
There are charming colors for different ensembles. Easy to wipe clean with a damp sponge. Lined for comfort and warmth. The Miller Rubber Company of N. Y., Akron, Ohio, U. S. A.



You will of course want Shuglovs—originated by Miller—immediately. Look for the name. Your favorite shop has them in Nude, Gunmetal and Brown—two styles—the concealed slide fastener and the button-over. Two types of heels—Universal and Cuban. Made of lightest rubber. The top is worn up or down with equal smartness. Sizes 2 to 8. Talon Slide Fastener, manufactured by Hookless Fastener Co. Used on the new Shuglov.

Miller Shuglov
PRONOUNCED SHOE-GLOVE

TIRES · TUBES · ACCESSORIES AND REPAIR MATERIALS · DRUG SUNDRIES
BATHING WEAR · SHUGLOVS · RUBBER BALLS AND TOYS · MOLDED RUBBER GOODS



THESE EXQUISITE BLANKETS ARE PERFECT FOR CHRISTMAS GIFTS!

Sleep under the "North Star"

COLOR! Lovely and cheerful it is to *sleep* under a North Star Blanket—gay as a crocus, a rose, a bluet, an orchid—or green as the frond of a fern!

Charming as well by *day*—as a throw across the end of your couch, bed, or *chaise longue!* Every North Star Blanket is beautiful.

You'll choose it first for pure joy in its colors; and congratulate yourself later on its agreeable warmth.

Look for the Name and the Star Label

All the beds in your home deserve the comfort of North Star Blankets! For each gives extra protection, requiring *fewer* bed-coverings; a genuine—and welcome—economy.

Any good store has—or can order—North Star Blankets in smart colors for you.

The North Star name and label are your guarantee of quality. North Star Woolen Mill Co., Minneapolis, Minnesota.

NORTH STAR Blankets
STANDARD SINCE 1864

ONCE A PUNISHMENT—
Now: A TREAT!



HOW children used to dread the daily dose of cod liver oil!

In this *new* form, Coco Cod, science has given it a rich chocolaty taste that children love! A marvelous *treatment*—but to the kids: it's a delicious *treat*.

Now *every* child can enjoy the wonderful benefits of abundant vitamins. Coco Cod will build robust athletic strength into their growing bodies. No coaxing is needed now—for its pleasing taste makes them beg for more!

Only Coco Cod has *all four* of the necessary Vitamins "A", "B", "C" and "D". Ask for it by name.

The Cod Liver Oil that Tastes Like Chocolate

Coco Cod

Today—
A GREAT NEW STORY!
Today—when you have lots of time for reading—don't fail to begin the breathless new serial story
THE TANGLED WEB
By Elizabeth York Miller
—starting in the Woman's Section today!



REVIEWING RED RUSSIA'S WARRIORS—M. I. Kalinin, president of the central executive committee of the Soviet union, and members of the revolutionary war council return the salutes of the passing soldiers at a military parade in Moscow. M. Kalinin is the small gentleman in the center. (Photograph from Wide World.)



HUERTA IN HOLLYWOOD—Training motion picture actors' voices has become an established art since the arrival of the "talkies," and one of its leading professors is Adolfo de la Huerta, former provisional president of Mexico. His wife helps out at the piano; here we find them with two of their pupils. (Photograph from Pacific and Atlantic.)



LA ARGENTINA, heralded as Spain's greatest dancer and highly spoken of in advance notices from New York, makes her first midwest appearance this afternoon at the Studebaker theater here. (Photograph from Muray.)



FOR CALIFORNIA'S CHRISTMAS—Gov. C. C. Young planted an evergreen in front of a hotel in Sacramento, thereby launching his states' outdoor Christmas tree movement. Fifty thousand such plantings are planned for the holidays to help preserve the forests. (Photograph from Wide World.)



The Royal Portable Typewriter is priced at $60 complete with carrying case. Many prefer our plan of ten monthly payments.

"A Royal Portable Typewriter is a tremendous aid in writing up class room notes. I honestly believe that this sturdy little machine is the best on the market."

"Men Most Likely to Succeed"
RALPH WELCH '30
Star Halfback
"Big Ten" Conference
Purdue University

Now you can afford the finest motor driven brush cleaner

Save $23.00 NOW $39.50 LESS ATTACHMENTS WAS $62.50

At a price *less* than that of most machines cleaning by suction *alone*, you may now buy the finest of motor-driven brush machines for $23.00 less. You now pay only $39.50 for the identical machine that originally sold for $62.50. A selling plan that eliminates costly selling expense makes this low price possible.



Hamilton Beach
Vacuum Cleaner

Beating Brush action gently beats out deeply embedded dirt. Sweeping Brush action and powerful Suction bags it, along with *all* surface dirt and litter. Only this combination insures *thorough* cleaning.

We Challenge Comparison!

Compare this with any cleaner built regardless of price for thorough, rapid, *easy* cleaning. Put this cleaner to any test. Forget the low price. If you don't know the dealer nearest you, write us for his name and complete details.

HAMILTON BEACH MFG. CO., RACINE, WIS.
Subsidiary of Scovill Mfg. Co.—assets over $33,000,000 and a record of 126 years of successful manufacturing

Built to Last a Lifetime

GIFT IDEAL



VICTOR CINÉ HOME MOVIE CAMERA

New! Different! Does More! Costs Less!

Three lenses instead of *one.*

Three angles of view. Revolving Turret does it.

S-L-O-W motion or regular. Uses Eastman Cine film in the yellow box. *So many new features... better come in for a demonstration or send for literature to Movie Headquarters.*

BASS CAMERA CO.
179 W. Madison St.
State 7410



Beautiful Complexion Without Rouge

Do you want a beautiful complexion this week? Without the use of rouge? A skin that fairly sparkles? And color that is *all your own?* Then give your system just a tiny calcium wafer! Don't take that customary pill on Saturday night—let a Stuart calcium wafer do its magic work for you!

Stuart's calcium wafers clear away every impurity that keeps the skin sallow or dull. It keeps pores purged and the cuticle clean. You will feel and see the difference from the very first day you take a tiny, sugar-coated Stuart calcium wafer!

Don't take anything you have to *double* each time—take something you can cut in two each time.

The most marvelous and gentlest regulator in the whole world, and your druggist has them, five day test, pocket size 10c; or family size for 60c.

-FULL BOX FREE-

Enough for full test—ample to prove the value to you of Stuart's calcium wafers—will be sent you, if you mail this coupon to the Stuart Co., Dept. C249, Marshall, Mich.

Name .....
Address .....
Town .....

At All Drug Stores: 10c or 60c sizes

Stuart Calcium Wafers

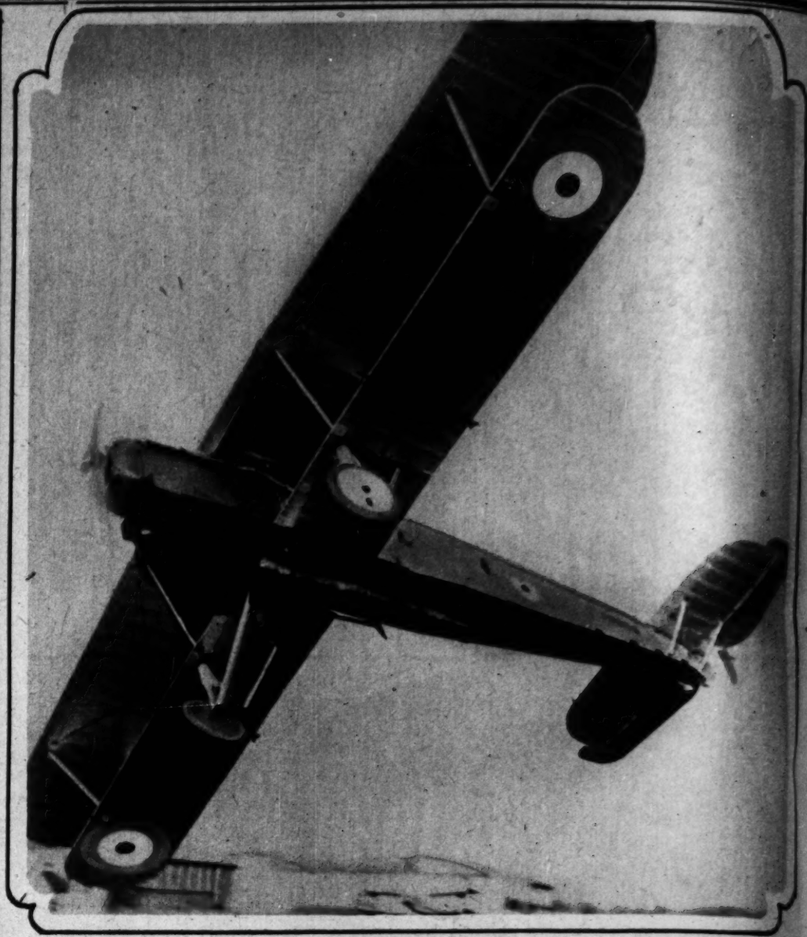
YOU HAVE LOTS OF TIME TO READ ON SUNDAY!

That's why the Tribune gives you eight full pages of comics in colors—hilarious humor—

IN THIS AND EVERY SUNDAY TRIBUNE



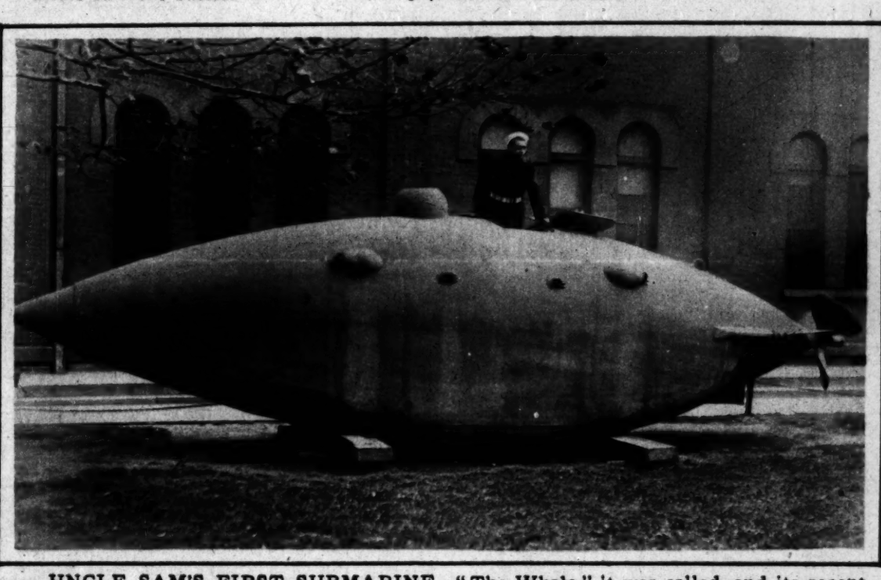
LIVING STRIPES — University of California rooters added this spectacular formation to the scene in Berkeley memorial stadium for the big game of the Pacific coast with Stanford, which ended in a 13-13 tie. Ninety thousand spectators saw the battle. (Photograph from Pacific and Atlantic.)



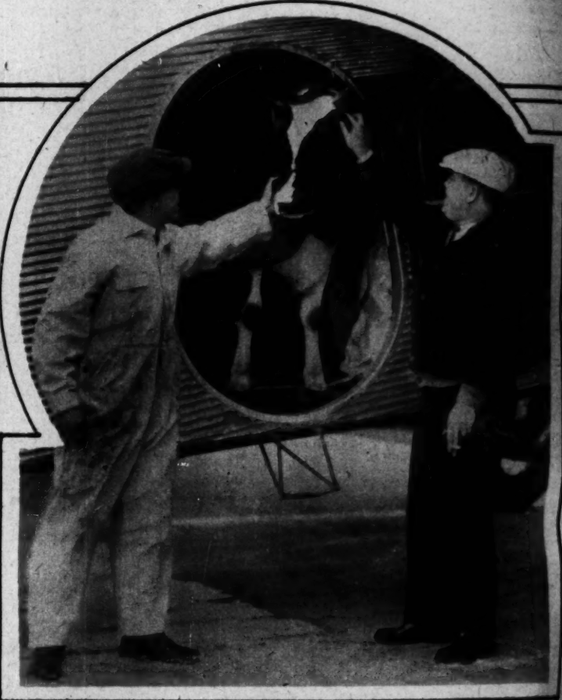
ENGLAND'S NEWEST TORPEDO PLANE, ready to deal death from the skies. Equipped with a 2,000-pound torpedo that is capable of sinking a battleship, this new Hawker Horsley plane has been given a successful try-out in England. The giant torpedo is seen under the fuselage. (Photograph from Wide World.)



WORLD'S RICHEST BABY—Miss Payne Whitney Payson, only one and one-half years old, already has inherited $78,000,000, and is to inherit more than $50,000,000 additional from the estate of the late Payne Whitney, her grandfather. Mr. Whitney, financier and sportsman, left nearly $200,000,000. (Photograph from Pacific and Atlantic.)



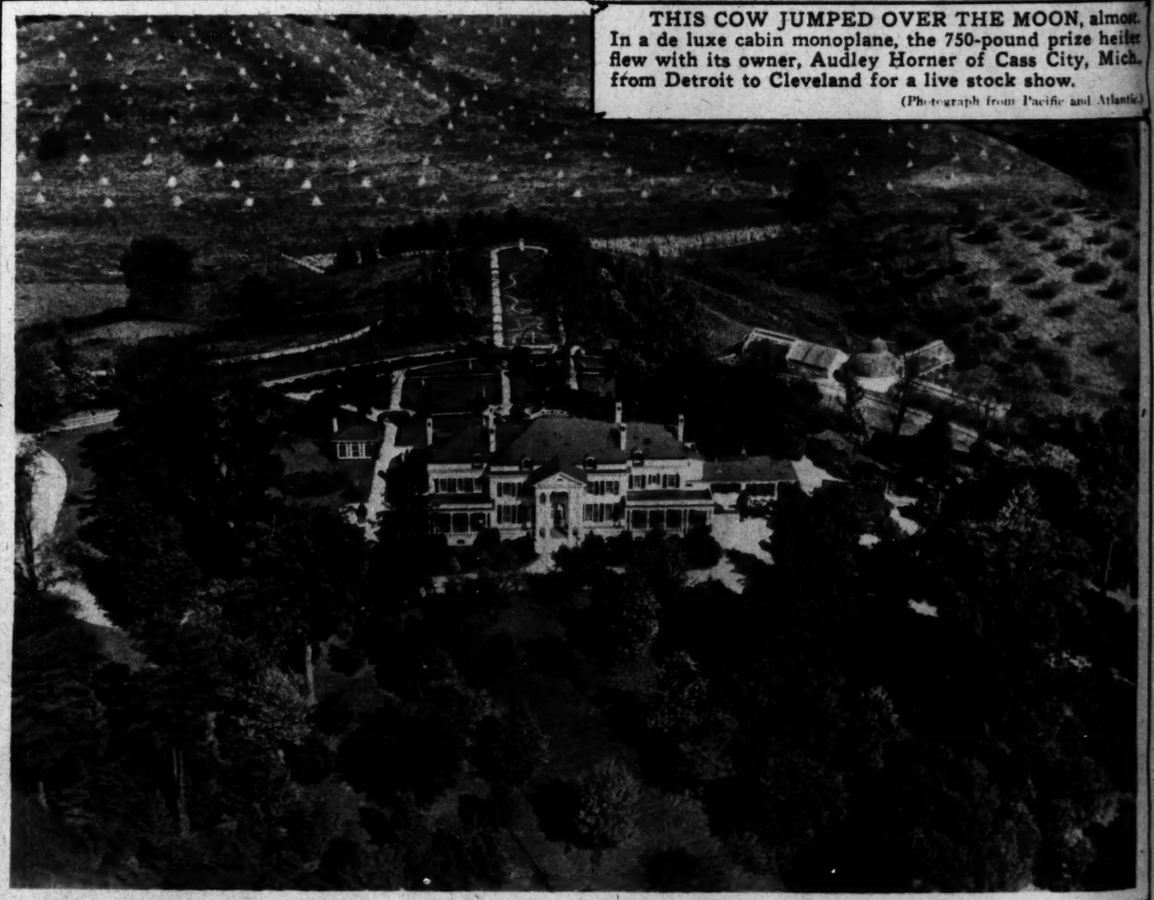
UNCLE SAM'S FIRST SUBMARINE—"The Whale," it was called, and its recent exhibition at the Brooklyn navy yard showed how it had to be cranked by hand. (Photograph from Pacific and Atlantic.)



THIS COW JUMPED OVER THE MOON, almost. In a de luxe cabin monoplane, the 750-pound prize heifer flew with its owner, Audley Horner of Cass City, Mich., from Detroit to Cleveland for a live stock show. (Photograph from Pacific and Atlantic.)



ILLINOIS' NEW SENATOR ELECT, Otis F. Glenn, and his family move into their new Washington home. So confident of victory was Mr. Glenn that he sent the family on to the capital even before the election. (Photograph from Pacific and Atlantic.)



THE THOMAS FORTUNE RYAN ESTATE at Oak Ridge, Virginia. The last of a generation of financial giants, Mr. Ryan, who died recently at the age of 77, was one of the world's richest men. His fortune is variously estimated at from $300,000,000 to $500,000,000. (Photograph from Underwood & Underwood.)

deal death from the
of sinking a battle-
uccessful try-out in

hotograph from Wide World.)



THE MOON, almost.
0-pound prize heifer
of Cass City, Mich.,
stock show.
aph from Pacific and Atlantic.)



eneration of financial
fortune is variously
rom Underwood & Underwood.)

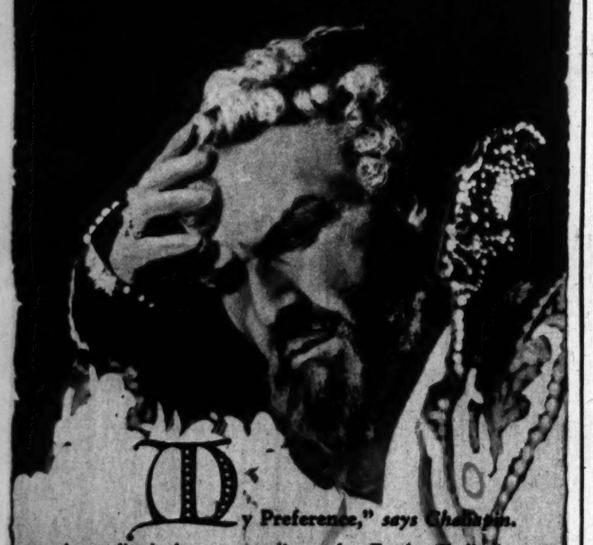


CAP'N ILEANA, daughter of the colorful Queen Mother Marie and aunt of the boy king of Roumania, dons a uniform and takes on naval status for pictorial purposes.
(Photograph from Pacific and Atlantic.)



MRS. CALVIN COOLIDGE inaugurated regular air service between Florida, Cuba, and Panama by christening the first plane with a bottle of water. The machine that was to have had its nose thus doused was damaged in landing, and this one was substituted for the ceremony in Washington.
(Photograph from Pacific and Atlantic.)

Choose your Piano as the Artists do



"By Preference," says Chaliapin.

As quality is drawn to quality, so has Feodor Chaliapin, the world famous basso, chosen the Baldwin piano as his inspiration for his accompaniments on the concert stage and in his home.

A demonstration in our salesrooms will inspire you with the same admiration.

Baldwin Grands are priced from $1450.

Baldwin
PIANO
323 South Wabash Ave.

Instant Beauty for your Eyes



Sparkling brilliance when your eyes are open—soft, shadowy, inviting depth when they are partially closed—meaningful expression as your changing mood dictates—irresistible charm at all times! These attributes of alluring beauty are very easy to acquire. You need only to frame your eyes in a luxuriant fringe of dark, naturally long appearing lashes—and this you can do INSTANTLY with a touch of Maybelline. Millions of women have used it for years. Try this easy to use, harmless preparation. You will be more than delighted.

MAYBELLINE CO., CHICAGO

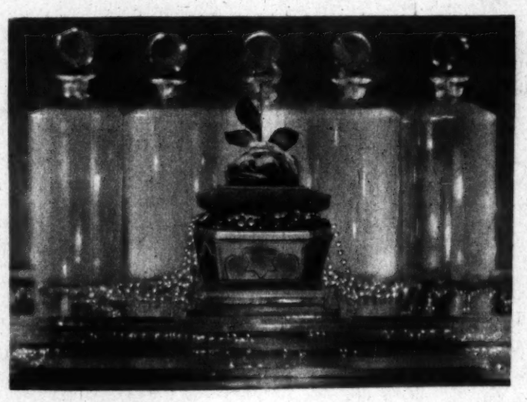
Solid or Waterproof Liquid Maybelline—Black or Brown—75c at All Toilet Goods Counters.

Maybelline
Eyelash Beautifier

THE GIFT OF GIFTS

Exquisite Beauty

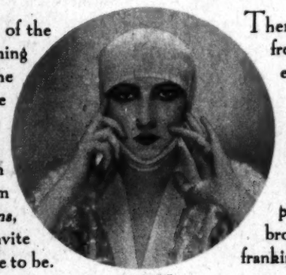
More luminous than a flower, starrier than a jewel is a lovely woman's face



Elizabeth Arden

More than any other woman of her time has added to the beauty of women

Her preparations are sincere and of the purest materials, her method of firming up sagging muscles and toning the color and texture of the skin is the triumphant result of understanding that faces, like flowers and precious gems, need skillful care to keep them finely chiseled and fresh and free from flaws. In the Elizabeth Arden *Salons*, quiet rooms and soothing fingers invite you in these driven days to take time to be.



DEMEYER

There you find not only fragrant release from strain, but also straight at your elbow, all the lovely gifts which your women friends hope that some wise, sweet person will give them. Many charming things — lingerie, jewels, boutonnieres, perfumes, and the incomparable Elizabeth Arden preparations, as well as rare collections brought from afar, as were the myrrh and frankincense, to lay at the feet of Beauty.

Elizabeth Arden has a charmingly appropriate gift for every woman on your Christmas list

POUDRE D'ILLUSION, Elizabeth Arden's most exquisite powder, in a satin-lined box. *Illusion, Rachel, Ocre, Minerva, Banana, White* and *Mat Fonce*. $3.

ELIZABETH ARDEN'S VENETIAN DUSTING POWDER, a delightful luxury, a smooth, fine powder, pure, soft and lightly perfumed. A large box gaily flowered, with a big puff. $3.

PETITE O-BOY, Elizabeth Arden's smart compact, a chased gilt case, containing powder or rouge or both powder and rouge. $2.50.

ELIZABETH ARDEN'S BEAUTY BOXES AND TRAVEL CASES are a perfect gift for the most important names on your list. Leather Travel Cases are $125, $100, $85, $75, $50. Rose lacquered metal boxes, $18, $14, $3.85.

LA JOIE D'ELIZABETH, a new vivacious perfume, with a subtle blend of enticing fragrances. In a smart cubical bottle and French gray suede container. $22.

LE REVE D'ELIZABETH—"The Dream"—a rich, heavy perfume, very effective on fur. Diffuses an air of luxury and regal charm. In container similar to La Joie. $22.

Telephone for Appointments: Superior 6952

ELIZABETH ARDEN
70 EAST WALTON PLACE, CHICAGO

Elizabeth Arden's Venetian Toilet Preparations are on sale at
THE LEADING STORES IN THE LOOP

NEW YORK PARIS LONDON BERLIN MADRID ROME

© Elizabeth Arden, 1928



A Gift Opportunity

Silk? No! Bemberg!!

REG U S PAT OFF.

THREADS of BEMBERG have a natural, subdued lustre, similar to pure silk and contain filaments of the same number and fineness.

This new and distinctive fabric has the luxurious feel of silk . . . is unaffected by perspiration . . . asks no favors of your laundress. And costs less than silk.

In design, these garments include every refining detail of fashion and finish. They were made expressly for Lane Bryant, over our exclusive patterns, for women and misses who are not slender.

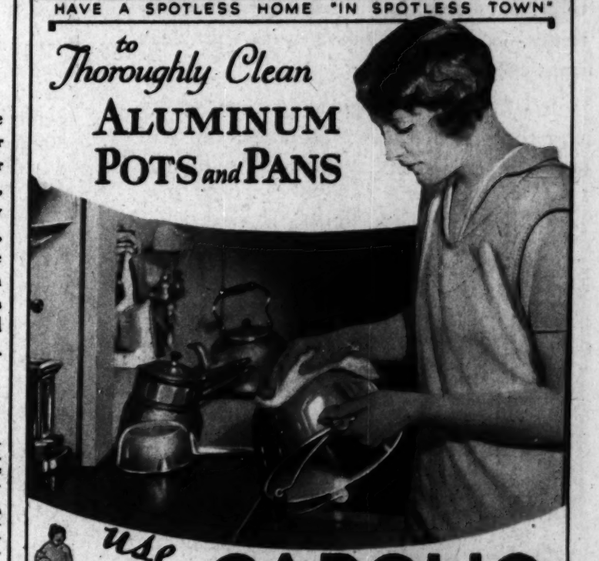
UNION SUITS, $3.95 *and* $4.25 VESTS, $1.95
BLOOMERS, $2.95 *and* $3.25 GOWNS, $4.95

Lane Bryant

101 N. Wabash—Also *New* Entrance on Washington St.

HAVE A SPOTLESS HOME "IN SPOTLESS TOWN"

to Thoroughly Clean
ALUMINUM POTS and PANS



use SAPOLIO
CLEANS · SCOURS · POLISHES

For the Children! Send 2c stamp for cut-out and jingles of SPOTLESS TOWN

Manufactured by
ENOCH MORGAN'S SONS COMPANY, NEW YORK

The BEAUTYREST

IN ITS STUNNING NEW COVER



A Gorgeous Christmas Gift for each of your dear ones this year

DAYS of new beauty, nights of sweeter rest! What more thoughtful and gracious Christmas gift could you choose for a loved one this year than this gorgeous new mattress—the Simmons Beautyrest?

Long famous for comfort, now, in time for Christmas, 1928, the Beautyrest makes its bow in a stunning new costume—a cover of real damask in two French patterns, and six lovely colors.

An all-over pattern of delicate leaves in light blue, rose and lilac; a medallion pattern in sea-foam green, beige and Venetian blue.

This mattress, the unique achievement of the Simmons Company—world's largest makers of beds, springs and mattresses—boasts a special form of construction.

Hundreds of inner coils, overlaid with thick upholstery, make the Beautyrest the marvelous piece of equipment that it is—the mattress chosen by the best hotels, and by women of nation-wide prominence for their own homes. Now they are expressing their delight in the glory of its new covering!

How much more practical is the gift of a Beautyrest than those hosts of pretty trifles you usually shower upon your dear ones at Christmas time!

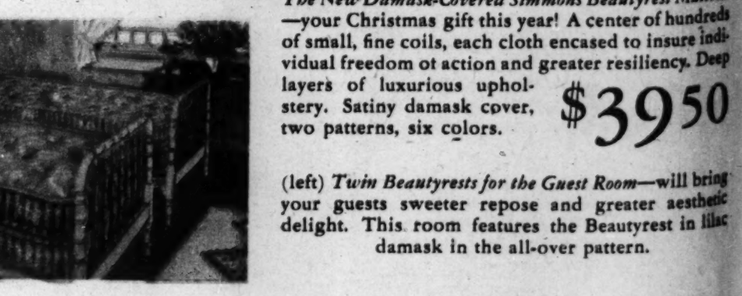
It brings with it glowing new beauty and the gift of blessed slumber, and will serve to suggest other lovely gifts in years to come—until each "one's own room" is a place of lasting loveliness.

Your Christmas Beautyrest is on display in leading furniture and department stores in its new damask covering, at no greater cost than before! Simmons Beautyrest Mattress, $39.50, Simmons Ace Spring, $19.75, Simmons Beds, $10.00 to $60.00. The Simmons Company, New York, Chicago, Atlanta, San Francisco.



No spot in the house is as dear as "one's own room" and a gift that adds to its comfort and beauty is sure to bring joy to Mother, Dad, Sister or Brother at Christmas time!

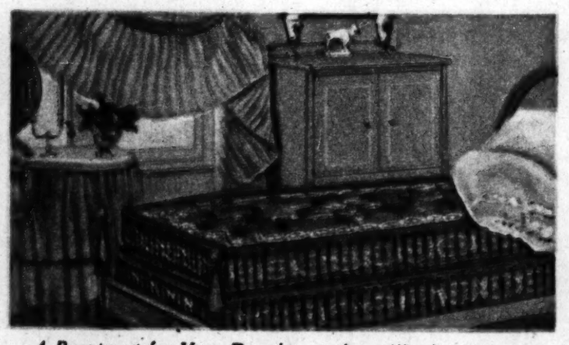
A Simmons Beautyrest for Your Wife—will outlast by many years the pretty trifles you usually give her, will bring lasting beauty to her sanctum! Its trim, tailored lines and *its edges that cannot be crushed* are a boon to the fastidious housewife! Mrs. A. J. Drexel Biddle praises its luxurious comfort, and says, "An inner construction only a genius could devise!" The medallion patterned damask in sea-foam green is charming in the early American setting of this country house.



The New Damask-Covered Simmons Beautyrest Mattress—your Christmas gift this year! A center of hundreds of small, fine coils, each cloth encased to insure individual freedom of action and greater resiliency. Deep layers of luxurious upholstery. Satiny damask cover, two patterns, six colors. **$39.50**



Comfort and Elegance—are added to this already charming room by the handsome Beautyrest in the all-over pattern in pale blue. The Simmons Bed is model No. 1539.



A Beautyrest for Your Daughter—who will adore its new damask covering. In this room, designed for a young girl by Mrs. John Alden Carpenter. The mattress is in the medallion pattern, Venetian blue.



(left) *Twin Beautyrests for the Guest Room*—will bring your guests sweeter repose and greater aesthetic delight. This room features the Beautyrest in lilac damask in the all-over pattern.

BEDS · · SPRINGS
MATTRESSES

SIMMONS

BUILT FOR SLEEP

Picture Section
Christmas Shopping Number

Chicago Sunday Tribune.

THE WORLD'S GREATEST NEWSPAPER

December 9, 1928



No spot in the home is as dear as "one's own room" and a gift that adds to its comfort and beauty is sure to bring joy to Mother, Dad, Sister or Brother at Christmas time!

year

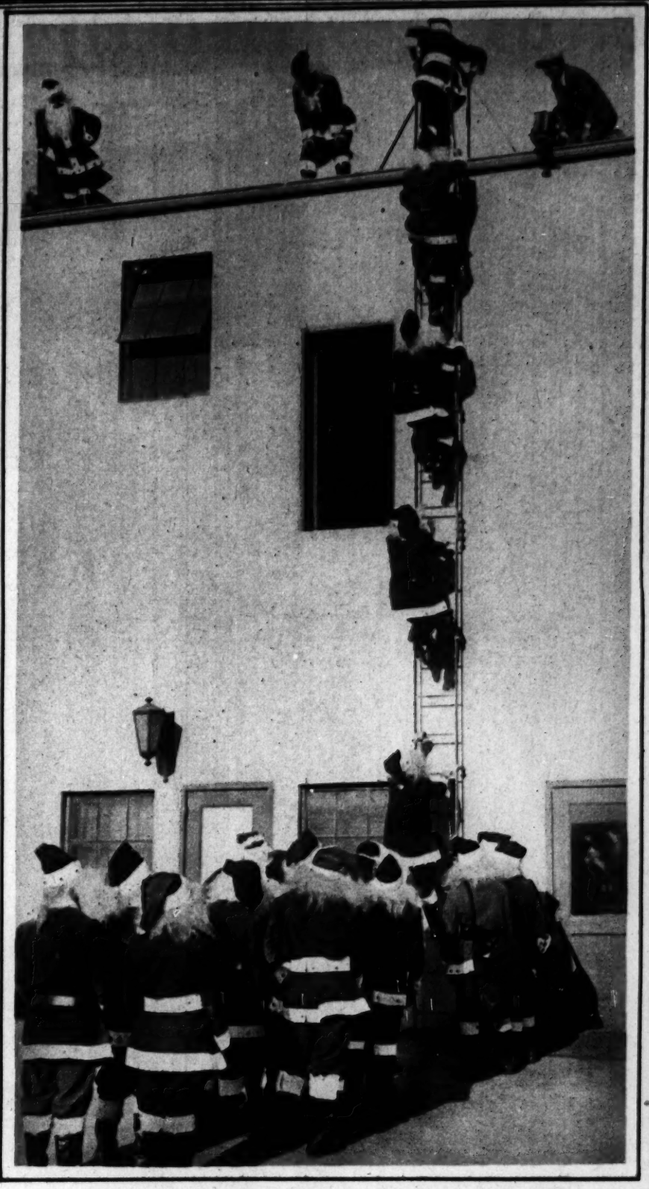
mmons Beautyrest Mattress
ear! A center of hundreds
th encased to insure indi-
d greater resiliency. Deep
$39.50

e Guest Room—will bring
e and greater aesthetic
es the Beautyrest in lilac
ll-over pattern.

FOR
EP



HERE'S SANTA WITH HIS REINDEER, already on his way south from his headquarters in Alaska. But his bag of gifts so far contains only tundra moss, the chief diet of his chargers in the far north. (Photograph from International.)



DRESS REHEARSAL—Who says there's no Santa Claus? Here is—or are—an even score of him, practicing up for the big job awaiting him—or them—on Christmas eve. (Photograph from International.)



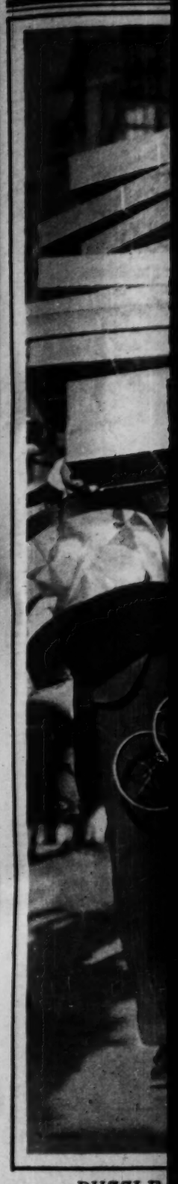
SANTA HAS BEEN HERE ALREADY, it would appear, and the poor little rich girl has received just everything—a sporty, two footpower racer, a cab for the dolls, and a three-wheeled gadabout, and lots and lots of other things! (Photograph from Pacific and Atlantic.)



ONE OF SANTA'S WORKSHOPS, where his dolls are all provided with European and Asiatic costumes. And every single doll will go out to warm the heart of some little girl two weeks from next Tuesday. (Photograph from Pacific and Atlantic.)



'TWAS THE NIGHT BEFORE CHRISTMAS, and all through the flat not a creature was stirring—not even the cat! You see, the cat's chief tormentors were waiting patiently to find out if their stockings would be filled with bones.



PUZZLE
are never quite
mas shopping
Save dad's he



Carl Demont Inc

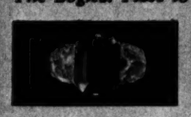
LINENS for GIFTS

Of all the gifts she receives, a woman really appreciates most the enduring one of linens. Chicago's largest and most beautiful linen shop invites the discriminating Christmas shopper to view a marvelous collection from the markets of the world.

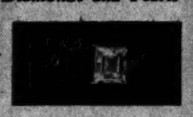
CARL DEMONT, Inc.
CARL DEMONT, Pres.
332 S. Michigan Boulevard
America's Headquarters for Fine Handkerchiefs

Designed and Made by LEBOLTS

Chicago's Largest Precious Stone Importers
The Logical Place to Buy Diamonds and Pearls



One Emerald, 3.35 Carats, Two Half Moon Diamonds, two Baguette Diamonds; Platinum setting....$9,500



One Emerald and One Emerald Cut Diamond, Four Baguette Diamonds, Platinum settings.....$3,000



One Emerald, Twelve Navette Diamonds, Ten Baguette Diamonds, Two Half moon Diamonds, 87 round Diamonds, Platinum setting.....$2,600



Longines movement, Twelve Baguette Diamonds, 124 round Diamonds, Platinum case.....$1,500



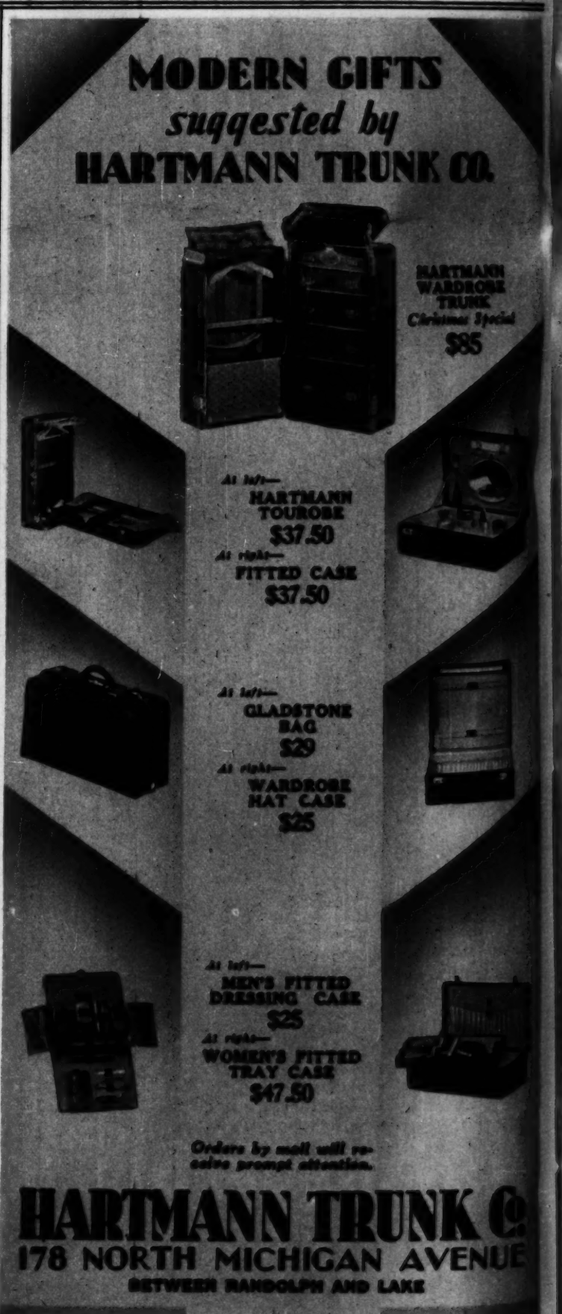
Longines movement, Twenty-eight Baguette Diamonds, Platinum case.....$1,250

Sixty Baguette Diamonds, 351 round Diamonds, Platinum setting. $10,000

The House of Pearls
LEBOLT & COMPANY
27 North State Street : Chicago
636 Fifth Avenue, New York
8 Rue Lafayette, Paris

Twenty-one Baguette Diamonds, 273 round Diamonds, Platinum setting. $4,000

MODERN GIFTS
suggested by
HARTMANN TRUNK CO.



HARTMANN WARDROBE TRUNK Christmas Special $85

At left— HARTMANN TOURORE $37.50
At right— FITTED CASE $37.50

At left— GLADSTONE BAG $29
At right— WARDROBE HAT CASE $25

At left— MEN'S FITTED DRESSING CASE $25
At right— WOMEN'S FITTED TRAY CASE $47.50

Orders by mail will receive prompt attention.

HARTMANN TRUNK Co.
178 NORTH MICHIGAN AVENUE
BETWEEN RANDOLPH AND LAKE



ALREADY, it would
girl has received just
ver racer, a cab for the
t, and lots and lots and
graph from Pacific and Atlantic.)



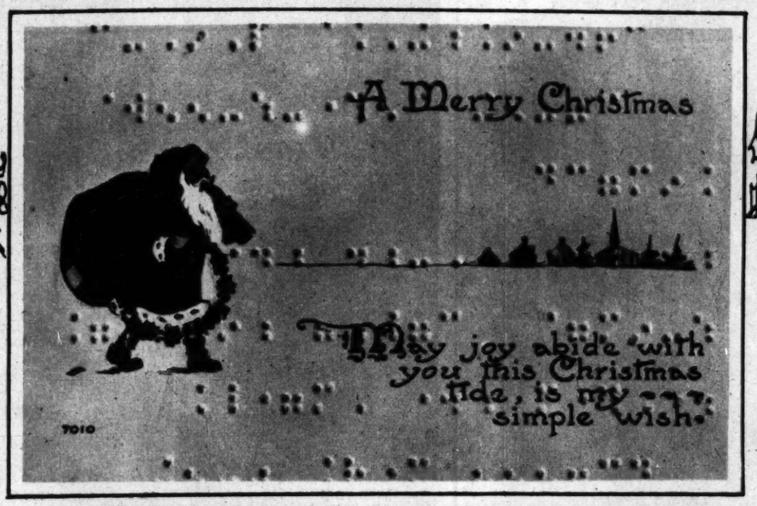
RE CHRISTMAS, and
was stirring—not even
rmentors were waiting
gs would be filled with



PUZZLE: FIND A HUSBAND—Father's burdens are never quite so heavy as when mother leaves her Christmas shopping until the next to the last minute. Moral: Save dad's health, and his disposition, too, if any.
(Photograph from Wide World.)



ANOTHER HORRIBLE EXAMPLE of what it means to put off your Christmas shopping to the last minute. Here are some who did just that, another year, battling the howling mob, as the saying goes, at State and Madison streets.
(Tribune photograph.)



A MERRY CHRISTMAS TO THE BLIND may be wished via the Braille system, as demonstrated by this card. The raised dots, of course, convey the message, which is read by touch.
(Photograph from Fotograms.)



THE NATIONAL CHRISTMAS TREE—Washington, which joins by custom in a community celebration of the season, decorates this shining tree to symbolize Yuletide cheer.
(Photograph from Pacific and Atlantic.)

IFTS
by
RUNK CO.

HARTMANN
WARDROBE
TRUNK
Christmas Special
$85



RUNK Co.
AN AVENUE
ND LAKE

WALK-OVER
HOSIERY



Walk-Over
Chiffon
Hosiery
SPECIAL $1.65
3 PAIRS
in Dainty Gift Box
$4.50

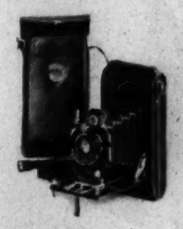
Sheer, clear, attractive,
Walk-Over Hosiery
is a wonderfully practical Christmas gift. Choose them yourself, or give a Walk-Over Gift Certificate to permit personal selection.
WALK-OVER
SHOE STORE
125 S. State St.; 4700 Sheridan Road
2342 East 71st Street; 1313 East 63rd Street; 4446 South Halsted; 4032 West Madison; 607 Davis St., Evanston; 4715 South Parkway; Elgin, Rockford, Gary, South Bend



THE IDEAL CHRISTMAS GIFT
Your photograph is the One Gift that cannot be duplicated. It is truly a token of real friendship and thoughtfulness. Solve your Christmas problem by giving that most precious of gifts, which will be appreciated always—YOUR PHOTOGRAPH.
Present this advertisement at the Studio and you will receive
Six Famous Gibson Photographs for $5
Regular Price $20 Per Dozen
THE GIBSON STUDIO
58 E. Washington St., Cor. Wabash Ave.
PHONE CENTRAL 3982
OPEN EVENINGS—For the benefit of those who will find it impossible to visit us during the week day, we will remain open anytime until 9 o'clock until Christmas and also on Sundays from 9 a. m. to 4:30 p. m.

THESE GIFTS
Proclaim the Thoughtful Giver
24—All Unusual
Shown here are three among twenty-four distinctive gifts—a number of them particularly suited to people for whom you would ordinarily find it difficult to buy. Special arrangements have been made in each Almer Coe Store so that you may see this entire varied group of gifts with the utmost convenience.

No. 3 Kodak, Series III
Picture Size No. 3, 3¼ x 4¼



THIS MODEL equipped with the Kodak Anastigmat lens f. n.3 is the lens the speed of which broadens the picture making field so that snapshots are possible on cloudy days. With this lens and Diomatic Shutter the price for No. 3 is $33.00.



No Golf This Morning?
WEATHER forecasts are shown on the "Stormoguide" dial.
Don't trust to the "feel" of the air. As essential and as easy to read as your clock.
Be weather-wise—use a "Stormoguide," the "clock of the air."
$10.00 to $50.00



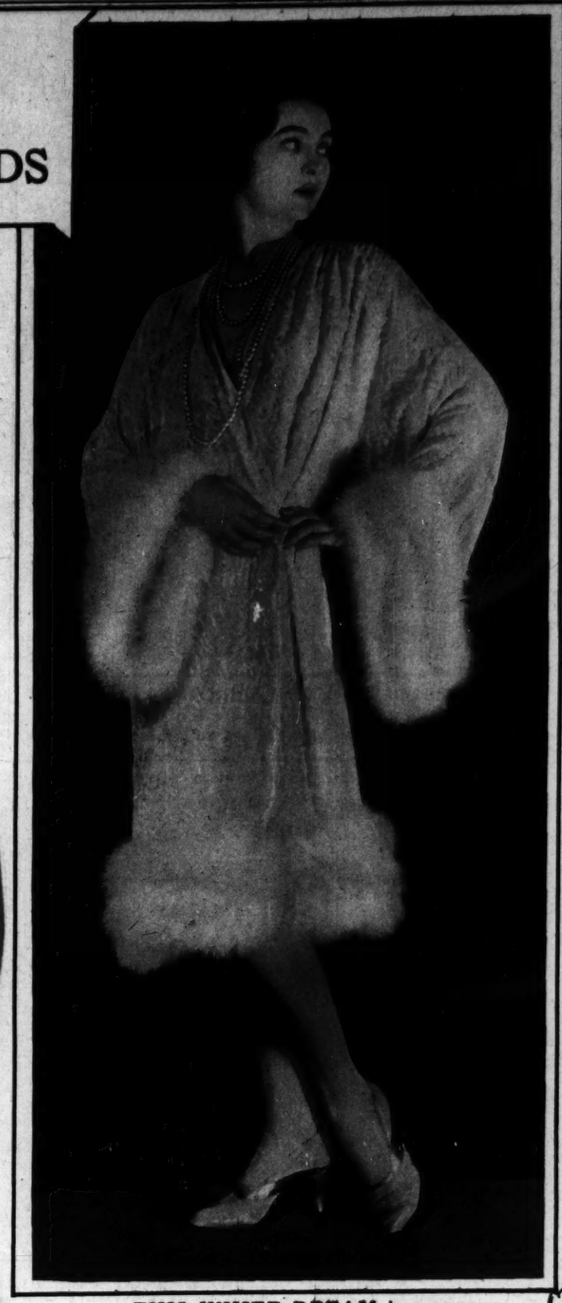
Field Glass
For Out Door Sports
COVERS a wide field of view, is quickly adjusted, and has sharp definition, an ideal glass for football, racing, motoring, and bird study. Beautifully finished, complete with case and straps—$12.50.
Other models up to $45

Almer Coe & Company
Scientific Opticians
105 N. Wabash Ave. *opposite Field's*
18 S. La Salle St. *in the Otis Bldg.*
78 E. Jackson Blvd. *opposite Straus Bldg.*
1645 Orrington Ave. *Evanston*
Five minutes from anywhere downtown—and in Evanston

HINTS *for* HUSBANDS



THE COLOR'S THE MARVEL in this lovely tea gown which should make a delightful Christmas present for any wife. The chiffon shades from pale blue to orange, and the front and little pointed train are of delicate gold lace, with a frosty glitter.
(Photograph from Fab.)



THIS WHITE DREAM is an evening wrap of transparent rayon brocaded on silk georgette. Fluffy marabou fashions the wide cuffs and encircles the hem of the skirt. What a Christmas present this would be! (Photograph from Fab.)



SOPHISTICATION AND GRACE are in every line of this evening cape, created by Paquin, of gold and rayon cloth. The fur—yes, it's Russian sable, the most appropriate choice for such a gorgeous material. It might be worn by a princess. (Photograph from Fab.)



A DANCE FROCK from Doeuillet is of black net with panels of chenille dots—a fabric much the vogue in Paris at the present moment. It is worn over a slip of black satin and is set off by strands of pearls.
(Photograph from Wide World.)

THE CRAZE FOR LACE continues, as is proved by this ultra-smart afternoon frock, made minus any trimming except that so gracefully afforded by the flowing jabots and the elongated flounce in back. The color is sunburn brown. Husbands going in for this sort of present must let the wives do the picking, of course. (Photograph from Fab.)



POUR LE SPORT! In this gay costume for skating or skiing, the knickers are of leather; the jacket, of heavy wool in modernistic design of orange, Nile green and yellow, is trimmed with leather; and the debonair little hat is a combination of the two materials. 'Twould make an ideal Christmas gift for a flapper daughter or a young wife. (Photograph from Fab.)





AN ENSEMBLE deserving all the adjectives of beauty and lots of exclamation points besides. It comes straight from Paris. The coat is cloth of silver, embroidered in red tones on the sleeves and heavily trimmed with white fox. The simple little gown is of transparent velvet, with a glittering band of silver for added charm.
(Photograph from Wide World.)



E are in every line
of gold and rayon
e, the most appro-
erial. It might be

(Photograph from Fab.)

all the adjectives of
nts besides. It comes
oth of silver, embroid-
heavily trimmed with
is of transparent vel-
for added charm.

(Photograph from Wide World.)



BEVERAGE CONTAINER IN COWHIDE CASE, EACH CONTAINER HOLDING TWO QUARTS 75.00



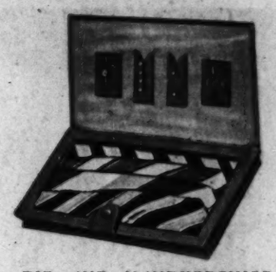
ZIP TOBACCO POUCH 4.00
SASEINI PIPE 8.50



DISTINCTIVE FINCHLEY NECKWEAR 2.00 to 10.00



PIGSKIN CIGARETTE CASE, TO HOLD 40 CIGARETTES 12.50



TIE AND HANDKERCHIEF CASE WITH BELLOWS CONSTRUCTION HOLDING TWO DOZEN TIES AND TWO DOZEN HANDKERCHIEFS, IN PIGSKIN AND BLACK MOROCCO 16.50

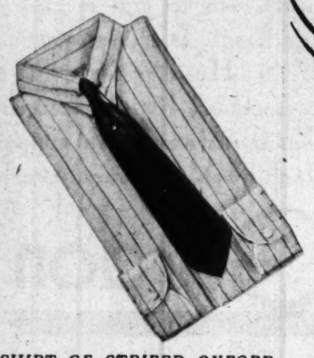
CHRISTMAS

IN THE

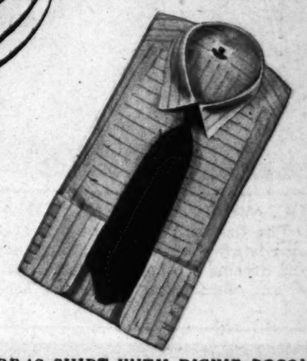
FINCHLEY

Establishments

Jackson Boulevard East of State



SHIRT OF STRIPED OXFORD 4.00
TO BE PROCURED IN TAN, GREEN OR BLUE
TIE SEVENFOLD REPP SILK 4.00



MADRAS SHIRT WITH DICKIE BOSOM, TWO LAUNDERED COLLARS TO MATCH 5.00
TIE ENGLISH SPITALSFIELD 4.00



REPP STRIPE TIES 2.50



FRENCH LISLE AND ENGLISH WOOL HOSIERY 1.50 to 5.00



TIES OF ENGLISH AND ITALIAN SILKS 4.00



TOILET CASE IN PIGSKIN, ALSO SILVER MOLE AND BLACK MOROCCO 15.00



HANDKERCHIEF CASE OF PIGSKIN TO HOLD TWO DOZEN HANDKERCHIEFS 10.00



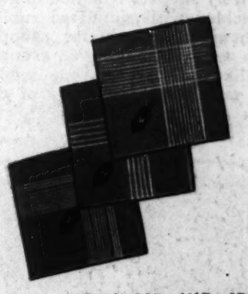
HATS 7.00 to 40.00



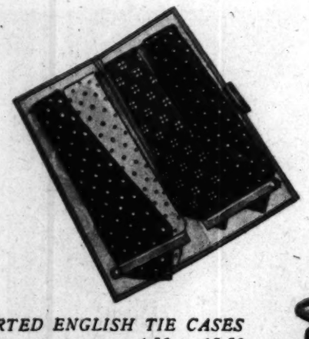
IMPORTED AND DOMESTIC PULLOVER AND COAT STYLE SWEATERS 8.00 to 35.00



EXCLUSIVE IMPORTED SMOKING NOVELTIES 5.00 to 75.00



FRENCH AND IRISH HAND EMBROIDERED INITIAL HANDKERCHIEFS 1.00 to 3.00 ea.



IMPORTED ENGLISH TIE CASES 6.50 to 15.50



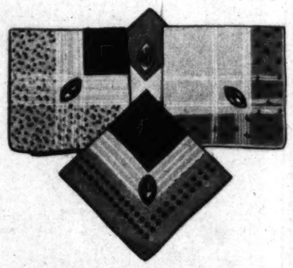
PAJAMAS OF FABRICS SELECTED BY FINCHLEY 5.00 to 35.00



FLANNEL AND WOOL LOUNGING ROBES OF IMPORTED FABRICS 25.00 to 75.00



CUT GLASS DECANTER WITH SILVER LOCK 35.00



FRENCH LINEN HANDKERCHIEFS WITH CUT OUT INITIALS 3.50 each, 40.00 doz.

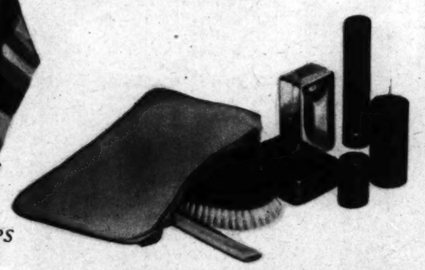


NOTATION BOOK WITH THREE EXTRA PERFORATED FILLERS IN PIGSKIN AND BLACK MOROCCO 12.50



LAMP-POST LIGHTER WITH ASHTRAY ATTACHED 22.50

MUFFLERS OF IMPORTED AND DOMESTIC REPPS AND TWILLS 3.50 to 18.50



ENGLISH LEATHER TOILET KITS 12.50 to 40.00



IMPORTED AND DOMESTIC TRAVELING AND BEDROOM SLIPPERS 6.00 to 10.00



SILK DRESSING GOWNS OF DISTINCTIVE FABRICS 22.50 to 150.00

More Hints *for* Husbands



FOR THE GIRL WHO "HAS EVERYTHING" these sophisticated gifts will still be unalloyed joy. The debonair jacket of glittering gold sequins, worn over the dinner or evening gown, wards off the draughts that creep into the best homes; the fan of organdy is of the stuff dreams are made of; the nine strand pearl necklace is worthy of the smartest debutante, and the crystal ornaments are made to twinkle on the newest dance slippers.



WAITING FOR A CINDERELLA are these lovely slippers trimmed in gold kid and buckled with simulated rubies, and the thoughtful Christmas shopper will not go wrong in buying an evening bag, too, like this crystal one whose mountings match the fastenings of the slippers.



A LOUNGING COSTUME, strictly tailored, that is beautiful in shades of green, pink and in white. The coat hangs straight, with a softly rolling tuxedo collar and wide, graceful sleeves. Bands of contrasting material form the cuffs on the trousers.



LUCKY THE WOMAN who will spend a leisure hour in royal purple and pale coral crepe pajamas with a chic, little jacket to match. Bifurcated costumes are now the vogue of the boudoir. Husbands take note!

(All photographs from Fab.)

PEACOCK SHOE SHOP and Gordon Mirror A Woman's Choice *for gift giving and gift receiving*



AT Christmastide—to bring expressions of gladness and happiness to feminine hearts—is to *give* several pairs of smart stockings. It is a woman's choice. GORDON Hosiery with its eminent style correctness—its distinctive individuality has earned a universal appeal among truly fashionable women everywhere.

Gordon HOSIERY



GORDON beckons the fashionables to a new mode chic. The blending of GORDON Shades with the complexion coloring of the face. It suggests

for the fair skinned woman
Souris Beige D'or Circe

for the brunette
Clytie Dianne Casino





Give *Her* GORDON Hosiery

Gordon V-Line stockings are designed to accent the natural beauty of a lovely ankle. **$2.50**

Gordon Narrow Heel stockings repeat the narrow line of the shoe heel. **$2.00**

Gordon Ingrain Ankle Clock stockings with picot top. **$4.95**

Gordon Ingrain Narrow Heel stockings with picot top. **$3.50**

Gifts smartly boxed and sent anywhere

PEACOCK SHOE SHOP

Peacock Shoes Gordon Hosiery · Smart Luggage

STATE STREET ENTRANCE—PALMER HOUSE

Mail orders given prompt attention



Kaufmann & Fabry photo

ALLURING!

The beauty of your product is enhanced a hundred-fold with the softness, the richness, the warmth of Tribune rotogravure. Soft tones . . . subtle beauty . . . undisputed charm. The Sunday Tribune's million two hundred thousand families become buyers when you picture your product in

TRIBUNE ROTOGRAVURE



THAT CHR
every woman love
step-in achieve a
and hemstitched
bib and tucker.

Wh



Dirigold i
(on black



A compl
enables o



THAT CHRISTMAS CHECK might well be used for the filmy lingerie which every woman loves but hesitates to buy for herself. The fine plaits at the sides of this step-in achieve a graceful little flare, and the lace bodice, with insets of finely tucked and hemstitched crepe de chine, make it lovely enough to wear under the very best bib and tucker.



GRECIAN IN ITS SIMPLICITY of line is this French bit of rayon crepe, and the diagonal tucking of sheer rayon marquisette proves that what's new in gowns is new in underthings. Needless to say, this garment is handmade.

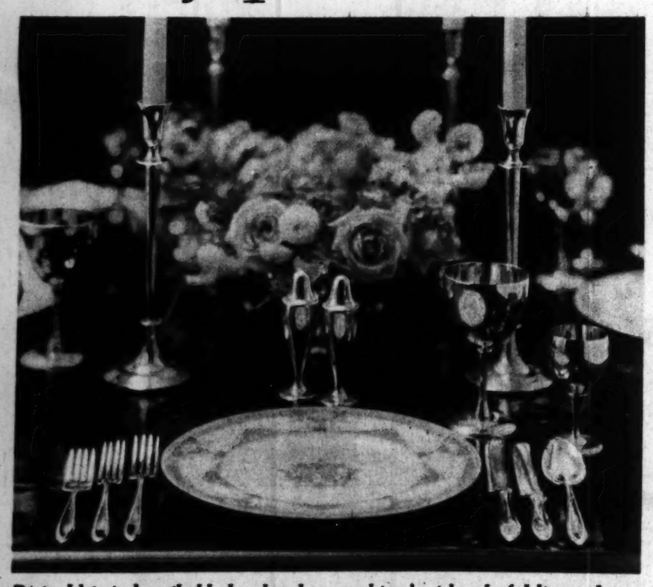


THIS STEP-IN of chiffon and lace, made to set off the modern form fitting evening gown, would bring a delighted smile to the lips of any Eve, and the graceful negligee of lace and chiffon is the last perfect touch.

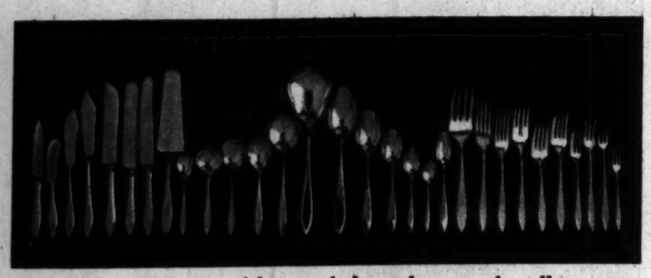
(All photographs from Fab.)

What joy - at Christmas - to give or to receive DIRIGOLD

the exquisite ware of enduring beauty



Dirigold is indescribably lovely when combined with colorful linens, laces, (on black, as illustrated) beautiful china, crystal and dainty flowers.



A complete assortment of knives, forks and spoons for all occasions enables one to increase a Dirigold table service to any amount desired.

Ask about the Dirigold Budget Plan

Dirigold

EVERY woman who sees Dirigold is fascinated with this lovely new tableware that brings the golden age of decorative ware to the home. Make her longing to possess Dirigold—if only a single piece—a reality on Christmas day. Your gift will be treasured for a lifetime.

Solid clear through, Dirigold has the beauty and lustre of pure gold but its price is *very much* less.

Dirigold contributes rare beauty to this modern age of color in the home—especially to the table. A few pieces combined with one's own linens, china and crystal or an entire table service—in either case, the effect is beautiful. Graceful candlesticks, a stunning vase or a dainty boudoir lamp—these are among many exquisite Dirigold pieces for other parts of the home.



You may see Dirigold in your own home before purchasing it, if you will arrange with our Service Department to have our representative call at your convenience. He will arrange in your dining room various table displays and demonstrate how Dirigold will add just the touch you are seeking for various other places throughout your home.

THE DIRIGOLD CORPORATION
DISPLAY SALON
70 E. Jackson Boulevard - near Michigan
Telephone Harrison 2387







Gifts for Men of Every Age

At His Christmas Gift Store

Mufflers, $3.50 to $16.50 Handkerchiefs, 35c to $3.50
Suspenders, $1.50 to $5 Belt Sets, $3 to $14
Cuff Links, $1 to $13.50 Dress Stud Sets, $3.50 to $25
Stetson Velour Hats, $13.50 and $20 Umbrellas, $3.50 to $25
Gloves, $3.50 to $10 Robes and Gowns, $5.50 to $100
House Coats, $7 to $35 Slippers, $2.25 to $7.50
Golf Sweaters and Hose to match, $12 to $25
Golf Hose, $2.45 to $10 Wool Knickers, $6.85 to $15
Cowhide Bags, $13.85 to $33.50 Gladstone Bags, $15.45 to $52.50
Zipper Duffle Bags, $5.50 to $23.50 Cigarette Cases, $2 to $6
Neckwear, $1 to $6 Shirts, $1.95 to $13.50 Pajamas, $2.65 to $35
Golf Clubs, Matched Sets, $24.75 to $100
Golf Bags, $2.95 to $75 Leather Jerkins, $15 to $30
Golf Balls, $4 to $12 a dozen

Buy His Gift at
His Store—The Hub

THE HUB
Henry C. Lytton & Sons
STATE and JACKSON—Chicago
BROADWAY-FIFTH—Gary ORRINGTON-CHURCH—Evanston MARION-LAKE—Oak Park

8 PAGES OF COMICS

Chicago Sunday Tribune.

THE WORLD'S GREATEST NEWSPAPER

DECEMBER 9, 1928

8 PAGES OF COMICS

THE GUMPS

GO ON— TALK TO SANTA CLAUS— TELL HIM WHAT YOU WANT

DA!

SIDNEY SMITH

HERE, ANDY— CARRY THIS PACKAGE— DON'T LOSE IT NOW— IT'S YOUR PRESENT—

AISLE B

THAT'LL BE ALL—

COME ON CHESTER HURRY!

?

THAT'S A FINE PIECE OF BUSINESS

WHERE DID MAMA GO?

THAT'LL BE ALL!

HEY!

STOP THAT CAR— THAT'S ABOUT FOURTEEN CARS THAT HAVE GONE BY WITHOUT STOPPING

CHESTER!!

HEY CHESTER!!!

OH MIN!

HEY! GET OFF MY FOOT— YOU BIG OX!

HOLD THIS!

I'LL HIT YOU SO HARD— THEY'LL HAVE TO PICK YOU UP WITH A VACUUM CLEANER—

?

NOW STEP ON MY FOOT— WILL YOU?

STOP THIEF!

Pat. Off. Copyright, The Chicago Tribune.

HAROLD TEEN

Y'DON'T CATCH ME PLAYING JUST ONE SUGAR – I GOT A DOZEN GOOD PHONE NUMBERS, LIKE A KING BEE I FLIT FROM FLOWER TO FLOWER – RUSH A SOLO AND YOU EARN A BALL AND CHAIN!

APPLE STRUDEL – YOU'D BE HAPPY TO HOOK MY BALL AND CHAIN ANY OL' DAY!

– HUH! TH' IDEA OF REFERRIN' TO MY LIL' LILY WHITE MOUSEY AS A BALL AND CHAIN – LILACS IS SOUR GRAPES – NO LESS!

DRUGS

COME! WE'RE LATE!

SEE THAT JUNIOR IS IN BED BY NINE!

RUN ALONG MOTHER! I'LL TAKE CARE OF EVERYTHING!

MOTHER LEFT TH' DINNER DISHES – BUT I KNEW YOU WOULDN'T MIND SHEIKIE!

YEAH!

IT'S NEARLY NINE! GET READY FOR BED, JUNIOR!

AW! WAIT TILL 'AT SAP GETS THROUGH WITH TH' HOUSE WORK – I WANT HIM TO READ TO ME!

LISSEN TUFFY – TRY COUNTIN' SHEEP FIRST, HERE'S A STICK OF GUM!

I DON'T THINK IT'LL WORK – I HATE ARITHMETIC!

GOSH, LAMB'S LETTUCE – I'M GETTIN' GOOD – I SURE WOULD BE A HANDY MAN AROUND TH' HOUSE!

I WOULDN'T GIVE TWO PINS FOR A HUSBAND WHO WOULDN'T HELP HIS LIL' WIFEY!

I KNEW IT WOULDN'T WORK – I GOT UP TO A TRILLION AN' I LOST COUNT – I AIN'T GONNA START OVER – LET HAROLD READ TO ME!

JUNIOR! I'M SURPRISED!

YEAH! GET BACK IN BED!

SAY – BIG BOY! YOU BETTER READ TO ME OR I'LL TELL PA YOU TWO WUZ NECKIN'!

BETTER HUMOR HIM HAROLD!

"JUST THEN DICK SPIED A FLOCK OF REDSKINS COMING OVER TH' RANGE – HE MUST SAVE TH' GAL"

PUT A LITTLE MORE SNAP INTO IT – THEN WHAT?

TWO HOURS LATER

SHHH! HE'S ASLEEP – NOW FOR SOME CUDDLIN'!

IT'S ABOUT TIME!

?

SIT UP, THE FOLKS ARE BACK!

CLICK

MEBBE LILACS AIN'T SO DUMB! MIGHT BE SOMEP'N TO THIS BALL AND CHAIN STUFF!

J'KNOW JOHN SMISH?

WASH HIGH NAME?

Copyright, by The Chicago Tribune

FED

Chicago Sunday Tribune.
THE WORLD'S GREATEST NEWSPAPER
DECEMBER 9, 1928

Moon Mullins

I GUESS I'D BETTER PUT THIS THING OVER IN FRONT OF THAT SWELL HOUSE BEFORE SOMEBODY ELSE BUTTS IN THERE AND GETS THEIRSELVES A BARREL OF TROUBLE LIKE ME BRUDDER MOON DID.

DANGER!

HELLO - IS THIS THE EXCELSIOR EMPLOYMENT AGENCY? WILL YOU SEND A MAN OUT TO 1349 GOLD COAST DRIVE TO DO SOME ODD JOBS? YES-

WHAT'S THAT? OH BABY! WOTTA PIP. I WONDER IF A DAME LIKE THAT WOULD EVER FALL FOR A GUY LIKE I?

HOME, HAWKINS!

OH WELL, YOU NEVER CAN TELL IF YOU DON'T GET ACQUAINTED.

HOW-DE-DO- I'M THE MAN FROM THE EXCELSIOR EMPLOYMENT AGENCY-

MY- YOU CERTAINLY MADE GOOD TIME GETTING HERE

FATHER, I AM GOING OUT AGAIN NOW - IS THERE ANYTHING I CAN DO FOR YOU?

BAM! BAM! BAM!

YES. STOP THAT CONFOUNDED NOISE! IT IS RUNNING ME CRAZY!

PLEASE DON'T STAND ON THE PIANO TO HANG FATHER'S PICTURE. I WILL SHOW YOU WHERE YOU CAN GET A LADDER.

OH NEVER MIND, BABE - TH' PIANY IS PLENTY HIGH.

THANK HEAVEN THAT RACKET HAS CEASED

BAM!

COME DOWN FROM THERE, SIR- AND SEE WHAT YOU HAVE DONE!

LOOK! WHAT HAVE YOU GOT TO SAY ABOUT THAT?

GREAT IDEA.- I'LL HANG ANOTHER PICTURE ON THIS END OF TH' NAIL.

WELL, WHO ARE YOU?

I'M TH' HANDY MAN FROM DE EXCELSIOR EMPLOYMENT AGENCY.

AND I'M HIS ASSISTANT.

GENTLEMEN, COME RIGHT IN.

HO-HUM! I WONDER HOW LONG BEFORE THE LITTLE LADY COMES BACK.

NOW IS THERE ANY OTHER JOBS YOUSE WANT US TO DO, BOSS?

NO. THAT IS ALL!

Willard

Reg. U. S. Pat. Off.; Copyright, 1928, by The Chicago Tribune.

Sandy

C'MON, SANDY !!! ON A SWELL DAY LIKE THIS THE BEST PLACE TO BE IS OUTSIDE GETTIN' FULL O' FRESH AIR AND SUNSHINE-

HAROLD GRAY

AH-H-H !!! OH, BOY- A LUNG-FULL OF THIS COUNTRY AIR SURE PUTS THE OLD PEP IN YOU-

HEY! SANDY! STOP IT- HEY !!!

YOU MUSTN'T CHASE MRS. SILO'S CHICKENS- THAT ISN'T NICE- WHERE ARE YOUR MANNERS?

SAN-DY!

YOU'LL GET YOURS YET- HAVE YOU FORGOTTEN ALL YOU EVER LEARNED ABOUT A FARM?

BOW! WOW !! WOW !!!

BLAH!

OOF ???

YIPE!

LEAPIN' LIZARDS! WHAT A TOUGH SHEEP- HURRY, SANDY- I'LL SLAM TH' GATE 'FORE HE CAN GET THROUGH-

WOW! WHO'D EVER THINK A SHEEP COULD SCRAP LIKE THAT- A WOLF COULDN'T BE MORE FULL OF FIGHT-

YESSIR- I BETCHA IT WAS A TOUGH SHEEP LIKE THAT ONE THAT STARTED THE CRACK 'BOUT A "WOLF IN SHEEP'S CLOTHING"- EH, SANDY?

ARF!

Reg. U. S. Pat. Off. Copyright, 1938, by The Chicago Tribune

Smitty.

BUY THAT FOR HERBY FOR XMAS!- NIX-HE'D HURT HIMSELF

I WONT LET HIM TOUCH IT, PA

I WANNA GUN FOR CHRISTMAS

A GUN !! SANTA CLAUS ISN'T GOING TO BRING YOU ANY GUN

WHY DONT YOU ASK HIM FOR A NICE SAILBOAT- OR TRAINS?

NOPE, I WANNA GUN

OF COURSE, YOU DONT WANT A GUN, HERBY- YOU CAN HAVE MORE FUN WITH A BOX OF SOLDIERS -THEY HAVE GUNS

BESIDES I WROTE A LETTER LAST WEEK TO SANTA CLAUS TELLING HIM WHAT YOU WANTED, BUT, I DIDNT TELL HIM ABOUT A GUN

I WANNA GUN

YOU'RE ONLY FOOLIN' YOU DONT WANT A GUN, -I'LL LEAVE IT TO SMITTY HERE

SAY, YOU WOULDNT KNOW HOW TO HANDLE A GUN, AND NOT ONLY THAT BUT THEY JUST AWFUL EASY AND THEN YOU'LL HAVE NOTHIN'

I KNOW WHAT YOU WANT- A SWELL RED AUTOMOBILE - SAY, ALL THE KIDS ON THE BLOCK WILL WANT A RIDE

EVERYBODY WILL KNOW YOU - YOU'LL BE THE KING OF THE KIDS WITH YOUR RED AUTOMOBILE - ISN'T THAT BETTER THAN A GUN?

YETH, I DONT WANNA GUN

WELL, WE GOT HIS MIND OFF WANTING A GUN - WE TALKED HIM OUT OF IT AT LAST

WE'LL TAKE HIM DOWN TO THE BIG STORE TO SEE SANTA CLAUS

HE CAN TELL HIM ABOUT THE RED AUTOMOBILE HE WANTS

LITTLE BOY, DO YOU KNOW WHAT I'M GOING TO BRING YOU FOR CHRISTMAS? - A GUN!

SANTA CLAUS

TOYS

Reg. U. S. Pat. Off.: Copyright 1928, by The Chicago Tribune.

BERNARD

WINNIE WINKLE

HELLO, PERRY! WANT SOME CANDY? HELP YOURSELF — TAKE ALL YOU WANT!

WHY - UH - TH - THANKS DOLORES!!

GOSH, I TOOK SIX PIECES OF CANDY AN' SHE NEVER SAID A WORD! THAT'S FUNNY, 'CAUSE DOLORES DOYLE IS ALWAYS SO FUSSY ABOUT MANNERS!!

GOODBYE, PERRY!

HELLO, PERRY! I GOT SOME LOVELY CAKES HERE! WANT SOME? GO AHEAD!!

O'OM! 'ANKS 'OROTHY - UM - AWK!

GOODBYE, PERRY!

THIS MUST BE MY LUCKY DAY! DOROTHY CARLEY, WHO HARDLY EVER EVEN **TALKS** TO ME ANYMORE MADE ME TAKE **TWO** CAKES!! GOSH!!!

HELLO, PERRY! WANNA RIDE ON MY SCOOTER?

THANKS, CATHARINE, DON'T MIND IF I DO!!

GOLLY, Y'COULD KNOCK ME OVER WITH A FEATHER! FAT LIL' KATY KOVACK, WHO ALWAYS TATTLES ON ME, LETS ME RIDE ON HER SCOOTER!

YOU DON'T HAVE TO HURRY BACK WITH IT, PERRY!!

HELLO, PERRY! I FOUND THESE LOVELY COLORED MARBLES! YOU MAY HAVE THEM TO KEEP —

OH BOY! THANKS, BERNADELLE!

GOODBYE, PERRY!!

GOLLY BUSTERS! TH' WORLD MUST BE COMIN' TO AN END! BERNADELLE WHEELER, TH' RITZIEST SISSY IN TH' NEIGHBORHOOD NOT ONLY **TALKED** TO ME, BUT SHE EVEN **GAVE** ME SOME MARBLES!!

HELLO, PERRY! WANT THIS BALL? MY BROTHER GIL GAVE IT TO ME, BUT I DON'T WANT IT!!

THANKS, PEGGY!

WELL, I'LL BE A MONKEY'S UNCLE! PEGGY GORDON, WHOSE MOTHER WON'T EVEN LET HER **LOOK** AT ME, HANDS ME A SWELL BALL, JUST AS NICE AS PIE!!!

GOODBYE PERRY!

JIMMINY! FIVE SISSIES WHO NEVER NOTICE ME AN' CALL ME A ROUGHNECK, ALL TREAT ME SWELL AN' GIVE ME CANDY, CAKES, MARBLES N'EVERYTHING! DARNED IF **I** CAN FIGURE IT OUT!!

'LO PERRY! WHAT ARE Y'STEWIN' ABOUT? Y'OUGHTER BE HAPPY! CHRIS'MUS IS ONLY **TWO** WEEKS AWAY!!

A-A-AAH!!

NO WONDER!!

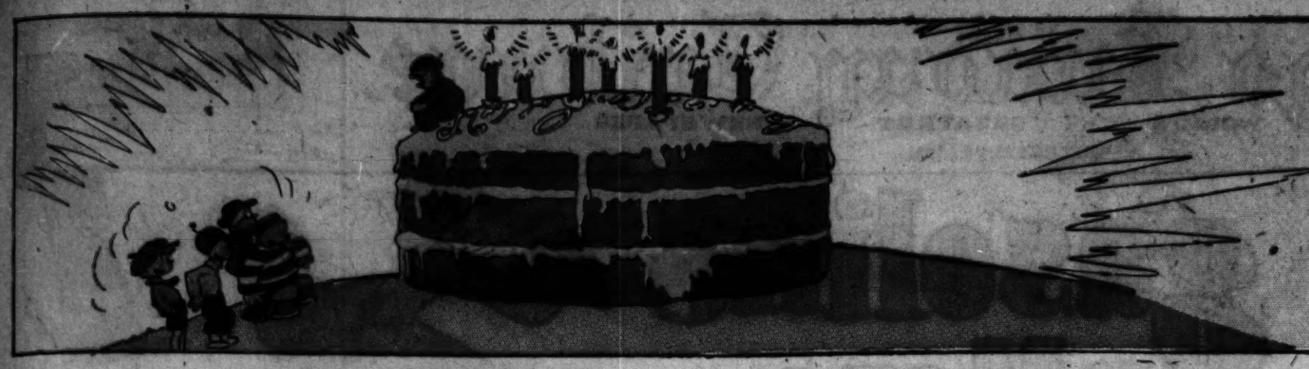
HUH?

BRANNER

Reg. U. S. Pat. Off.: Copyright, 1938, by The Chicago Tribune.

KIDS

by BERT GREEN



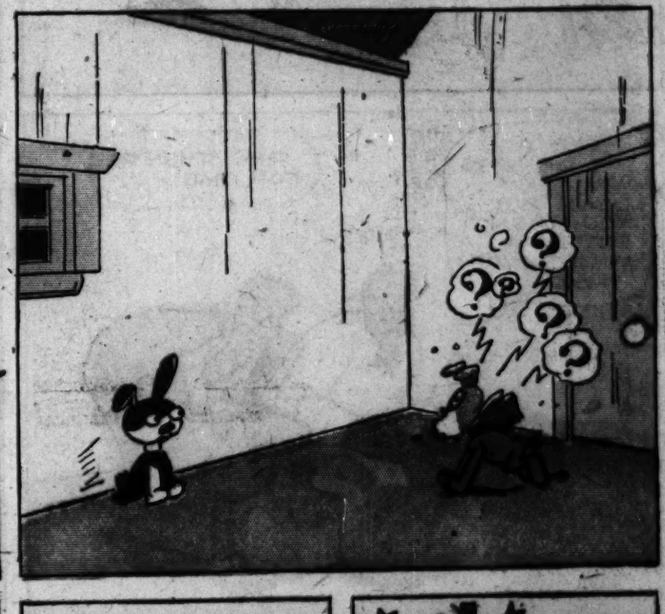






























8 PAGES OF COMICS

Chicago Sunday Tribune.

THE WORLD'S GREATEST NEWSPAPER

DECEMBER 9, 1928

8 PAGES OF COMICS

gasoline alley

-King

Reg. U. S. Pat. Off. Copyright, 1928 by The Chicago Tribune

PART 6 WOMAN'S SECTION

Chicago Sunday Tribune

THE WORLD'S GREATEST NEWSPAPER

Fashions Sara Moore
Household Hints
Fiction Contests

DECEMBER 9, 1928.

Decorative Negligees for the Lounging Hour

If You're One of the Lucky Sisters to Whom Afternoon Tea Is Not a Myth, You'll Be Interested in These Lovely, Lacy Costumes.

By Corinne Lowe.

NEW YORK.—[Special Correspondence.]—The world of women may be divided into two groups. One waits on breakfast and the other waits for it. Yes, there may be minor subdivisions but certainly this broad classification is enough to determine one need, at least. It is the character of our negligee.

It goes without saying that our former type, the women who scramble from their beds to squeeze oranges and "perk" coffee and fry bacon for husband and children, do not admit as their most poignant necessity a rose colored chiffon peignoir with a cobweb of lace for a jacket. What they want for those matinal flights of heroism is a warm robe.

Just because a garment is warm, however, it need not be doomed to complete ugliness. The frumpy Mother Hubbard of the last century has, in fact, no lineal decendant. Today the most practical negligee possesses some claim to smartness and distinction.

In the group of negligees which we have illustrated today we do not include any of the warm robe types. As a matter of fact, these models vary little from one season to another. Consequently we find the same tailored robes of flannel in plain, striped or plaided effect; the same creations of quilted taffeta, crêpe and satin built on lines severe as those of a man's dressing gown; again coat robes in velveteen and corduroy set off with Tuxedo collars are here to satisfy that martial spirit wrestling with cold, darkness and frying pans at 6 a. m.

Between the groups of lingerie clients—those who arise to get breakfast and those who merely arouse to get it, there is one possible compromise. It consists of the robe of velvet. As a logical outcome of a widespread interest in this fabric, negligees of all types have succumbed to the velvet spell. Of course, some of these models are "far too good for Human Nature's daily food." Set off with fur or marabou, combined with metallic brocades or various lamé tissues, they have no more place in the average woman's life than has the 'ice man in a home just fitted with an artificially cooled refrigerator.

But then, on the contrary, there are many others of tailored mien that combine feminine charm with fitness for womanly duties. To this class belong decisively those new models of printed velvet often set off with satin Tuxedo collar and revers. Imagine one of these velvets in a dark winey red printed in one of the confetti or floral designs now so much in vogue and blended with satin to match some tone in the print and you have imagined the ideal combination of warmth, practical coloring and beauty.

Now for the other type of woman. Suppose we start her off on her day of hardship with pajamas such as some of the celebrated French dressmakers have concocted for her. This being our purpose, we can do no better than point to the fourth of our group of four large sketches. For nothing could irritate you more thoroughly into the spirit of femininity which has invaded our bifurcated garments than does this dizzy recipe for making apricot crêpe.

The first thing you will notice about the upper section of this ravishing outfit is the peplum. Truly the lamp shades of night are falling fast—for morning boudoir wear—and a number of both pajamas and dressing gowns show the minaret or lamp shade flounce. It is unnecessary to comment that such flaring flounces demand a new and more ample sleeve treatment. They do. And, indeed, even when the flounce is not present, sleeves of today's negligees are apt to be exaggerated bellshaped affairs such as we find in three instances here on the page.

In the case of our pajamas, the bellshaped sleeves are embroidered in the same silver thread that finishes the peplum. And again this metallic thread is given play in the trousers—those fanciful creations alternating finely tucked sections with plain bands embroidered in silver. The tucking is repeated in a yoke effect that includes the top of the sleeves and the garment receives its diploma of individual elegance in a collar draped to achieve its choker top and tying in streamers at the back.

Now, here is one of the ways to be different as you sip your morning coffee or chocolate. If you wish to be more orthodox, however,—well there, after all, is the cocktail jacket. This garment has, in fact, taken as complete possession of the boudoir as it has of more public haunts and whether it serve as concomitant to the lounging pajamas or whether it top a tea gown of chiffon or metal tissue it marks a negligee as being of the latest inspiration.

They come in ever so many fabrics—do these jaunty cocktail jackets. Velvet, velvateen, crêpes, cire metal fabrics, metal brocades—all are on the honor roll of service. They are, however, perhaps at their very best in metal brocaded version. For instance, there is one current model made in pink, blue and silver brocade banded in gold and lined with blue crêpe which looks like a bit out of the Arabian Nights.

The beauty of this garment—it is a virtue common to the entire cocktail jacket family—lies in the fact that it will consort with various negligee foundations. Pose it over jumper and trousers of black satin and it will make the most enchanting outfit of lounging pajamas. Or set off a simple sleeveless tea gown of gold lamé with that colorful wrap and you can fancy nothing more finished.

Mention of the tea gown brings us to a domain of the negligee which may be shared equally by our two types of women. Even though we may have arisen to get the family breakfast, we like to forget that grewsome hour at 4 p. m. The tea hour when some of our friends drop in upon us—here is an occasion knowing no distinction between the leisure and occupied classes.

Tea gowns run through such a gamut of styles that it is impossible to do more than indicate a few general trends. The flounce, the tier, the peplum, a frequent irregularity of hem, a partiality to lace and types of hand work—by this summary the situation is covered. One must, however, mention incidentally the influence of the princess silhouette, for this is to be marked not only in negligees but in lingerie as well.

For example, regard our third sketch. Here the fashion line is the line royal, for the upper section of that mauve velvet garment worn over a pleated slip of chartreuse chiffon exploits the molded corsage of the princess silhouette. The combination of colors in this imported creation is lovely, especially when we consider the final details. These consist of gold lace applied as a yoke in the back and bands in the front; a lining of pale mauve satin revealed in the train of the coat and in those sleeves of medieval amplitude and, last of all, a bouquet of flowers mingling the two tones of mauve with the chartreuse of the slip.

Typical of the season's fanciful range of negligee ideas is this model. Also is it eloquent of a present day trick of fusing tea gown and informal dinner gown into one.

[Continued on page fifteen.]



Center: A model which will do duty for the hostess at either tea or small dinner is found in our first sketch, an imported creation of turquoise satin set off with cream lace.

Next, a rose colored ensemble of georgette trimmed with cream lace and embroidery reserves its feminine atmosphere for the tea hour.

Another charming hostess gown is found in a combination of plaited chartreuse chiffon slip with a lace trimmed coat of dark mauve velvet lined with satin in a lighter tone.

Last, new and elaborate lounging pajamas of apricot crepe invoke stitching of silver thread, much tucking and the minaret peplum for their novel feminine charm.

Left: At the top a slip of white crepe de chine is treated to godets and band of the popular Alencon lace. Below, a bandeau of the same lace. Third, an envelope chemise of rose georgette, finely plaited and trimmed with lace, dips fashionably at one side.

Last, a corselet of heavy pink satin brocaded in rosebuds.

Right: At the top a chemise of finest white linen is tucked and trimmed with real lace.

Below, step-ins with the popular fitted top are made of green georgette bound in yellow self-material and inset with bands of the latter tint.

Below, a pink glove silk combination is trimmed with lace.

Last, a rubber girdle with brocade front and a white satin girdle set off with real lace.



OTHER VIEWS OF TODAY'S MODELS

"IT'S CHRISTMAS-TIME AT WIEBOLDT'S"

An Event That's Most Timely—For This Group Consists of Smart New Models—All Priced Very Low!



HOLIDAY HOUSE DRESS SALE



Gay House Frocks

$1.95

COLORFUL printed house frocks that are practical and cheery. Made in youthful basque style with crisp organdy trimming. Predominating colors are blue, green, red and rose. Sizes 16 to 20 years, and 36 to 46. A gift that will please the housewife.

Wieboldt's.

New House Frocks

$2.95

HOLIDAY household tasks will seem mere trifles to the housewives wearing these multi-colored art cloth and satinette frocks printed in gay designs. Scores of attractive styles in this selection. Sizes for misses and women. Priced low!

Wieboldt's.



Give Fancy Aprons

SHE'LL love these dainty aprons of dimity and organdy! Just what she wants for informal teas at home.

$1.00 and $1.49

CLEVER styles to please the most wily feminine fancies! And they are such unusual values, too, at this price!

Wieboldt's.

Give Fancy Smocks

COLORFUL rayon, broadcloth and cretonne smocks in double breasted style, with 2 deep pockets.

$1.95

A GIFT for the girl who has a flair for the artistic or for the business woman. Sizes 16 years to 44.

Wieboldt's.



WIEBOLDT'S

ON OGDEN AVE. NEAR MADISON ON MILWAUKEE AVE. NEAR ASHLAND ON LINCOLN AVE. NEAR BELMONT

MAIDEN MEDITATIONS

by Sara Moore



EXPLAINING THE BUSTLE.

"Overstuffed chairs are out. The new furniture favors sharp angles and the plain surface of beautiful wood. There are no bulgy cushions to conceal the beauty of clearcut lines."—News item.

"Paris women of fashion are introducing a silhouette in which a return to the old fashioned bustle is made evident."—News item.

Dame Nature's own balance must
Fashion maintain,
So when there is loss there is
somewhere else gain.

Thus cushioned deplacements
whose softness we've loved,
Are not to be banished. They've
simply been moved.

So, snapping her fingers and tilting her nose,
One *wears* her upholst'ry wherever she goes.



THE CYNIC ON TRIANGLES.

The siren sobs, "He worships me;
She clings to him to be contrary;
She'll never set her husband free
Because he's rich. How mercenary!"

In love—tri-angled love, one votes
Dan Cupid open eyed and canny.
He sets no traps for poor man's goats.
No vampire swipes a bankrupt's nanny.

[Copyright: 1928: By The Chicago Tribune.]

A DOLLAR FOR YOUR DREAMS

Only Half the Truth.

While taking some courses at college I met one of those big, blonde, silent fellows. Friends of his informed me that he was working his way through and supporting his mother. The fact that even after many calls I knew nothing or practically nothing about his work or about himself made me just the least bit suspicious of him.

One night I dreamed that my friend called and as he sat down on a rocking chair in our parlor a holster struck the arm. I awoke, startled. He wore —a holster.

When he did call a few evenings later I slipped my hand inside of his coat and found—a holster. However, I am proud to have a federal officer as my beau. My dream did not unman me enough.

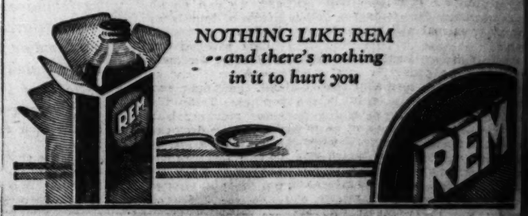


Mr. Earl McMahon of 31 Rensselaer Ave., Cohoes, N. Y., has a mighty cold job cutting ice and selling it. He's found REM is best for the coughs he can't help getting.

"IT'S GOOD" said the Paper
"IT'S GOOD" said the Druggist
"YOU BET IT'S GOOD" says Mr. McMahon

"My business is harvesting ice out of the river and selling it wholesale and retail," says Mr. McMahon. "It's pretty cold sometimes when we are cutting ice. Sometimes I come home with a bad cough. I found by experience that REM is the best relief. I saw about REM in the papers and John Kennedy, the druggist on Ontario St. near Park Ave., told me it was good, so I tried it with good results. My wife has given it to our six children and she likes it as well as I do. They like to take it and it certainly does the work."

REM didn't just "happen",--there's 43 years of pharmaceutical experience back of it. *We've* done the experimenting *for* you.



NOTHING LIKE REM
--and there's nothing
in it to hurt you

A Little Praise Works Miracles

We All Like It and We All Need It, So Why Be Stingy with a Few Generous Words?

by Doris Blake

Reg. U. S. Pat. Off.



EVERYBODY needs praise. Even that overbearingly confident person who gets on your nerves can take his praise and be better for it. The diffident one should be fed hearty portions of it. And the average person's response to well directed praise is to make a happier individual of him or her.

We were forced to listen in on a little domestic argument that hovered around this matter of praise. The wife, most of the time an inarticulate person, but driven by the pressure of pure economic needs, broke out in a rash of abuse at her poor, confused mate. The latter is one of the type who would prosper better were he served occasional generous doses of this thing we're talking about. His courage needs a good bolstering every now and then. A lovable person he is, and anything but a cringing soul, but just one of the kind who needs much helpful prodding to overcome that self-effacing manner of his and the feeling of inferiority behind it.

What happened after the scene referred to was that the poor fellow went out and got drunk and then there was another scene. For years, the wife, capable and energetic, herself, let the man's good points, and he has many of them, outshine in her fair opinion of him his peculiar backwardness when it came to wrestling more success out of his work.

To go back a few years in the man's history—he was a product of that peculiar family system which always withholds praise but never withholds criticism. What he needed in a wife was a woman who would try to undo the harm already done and one who would, in addition, set about to make generous amends. But he drew an inarticulate, a woman from whose lips praise had to be drawn almost by force.

Common Error Among Mothers.

And, speaking of this family system of withholding the approving word, one of our well known writers says that mothers are more often guilty than fathers. Also, he infers that it is the well known "silver chord" strain in the female parent, rather than self-deluded attempt to keep her child from overconfidence, that prompts it. A father, he thinks, has none of the female instincts characteristic of many mothers of hating to see their children grow independent of them. So the serious charge of withholding praise is, in a manner of speaking, a form of crippling so that the child may still have to cling to mother.

The theory is argumentative. Nevertheless the fact remains that there are parents existing at this very moment to whose lips rush far more readily the critical word than the building, helpful one. And fathers are among them!

My observation is that children who are encouraged by praise when it is justly due them attain success as adults far more quickly than the other type of rearing ever produces. In fact, there are persons of ordinary intelligence who attain heights simply through the confidence inspired by their loved ones.

The danger, on the whole, in connection with home grown plaudits is not in overdoing, but in underdoing. It is an easier matter for an adult to be cured of a superior feeling than an inferior. Contact with the world rubs down the aggressive edges of the former, but the latter is trampled on mercilessly.

Take the matter of personal appearance. Girls of ordinary physical endowment ride through life victoriously because of the poise and the sureness prescribed by a wise administer of praise. Another girl may be better looking, but if she does not feel that she averages up very well she simply muffs her chances.

To such bitter extent may the passion for criticism be carried that lives are simply ruined. There is today a single woman nearing 40, who, with another kind of mother, would not, at 22, have abandoned all hope of ever attracting a male. Yet, this is what the woman herself tells.

She was tall, about 5 feet 9, no taller than several famous beauties who have made pleasant history of their lives. Her height was harped on from her 'teens. Her feet and hands, no larger than became her weight, were criticized unmercifully, until the girl became a woman honestly believing she was an unparalleled freak. The fact that she was slender, had good features and remarkably fine eyes and hair was never touched on.

Thought She Was Hopeless.

Numbers of women could, if they would, relate their surprise at being told by an outsider of their gifts of charm. One girl relates that she nearly married the first man who told her she was pretty, though her better judgment argued that he was a profligate. She thought until that moment that she and the ugly duckling were cut off the same pattern.

The advice of a contemporary patron of the lovelorn was subjected to biting disapprobation because she advocated unsparing flattery. The particular paragraph that irritated was to the effect that you tell a man it was a crime of nature to make one so attractive as he. Now, is that such bad advice? Try it on one of your nearest men and see if he threatens to bring suit against you for calumny.

Try one on yourself. Listen open eared to some nice friend summarizing your fine virtues (or your looks) and then try to work up a serious case of hate against that friend.

So if I conclude with the remark that the one wide open road to popularity among your business associates or social is not to be parsimonious with your words of praise, the premise is based not on the weakness of the flattered, but on a characteristic common to us all. We all love praise, we all want it, and we all need it.

Vitality is the Watchword

By Antoinette Donnelly

It Isn't Enough to Be Pretty, Lovely, or Charming—One Must Be Full of Life as Well



NEW YORK. — [Special Correspondence.]—It would be that in our day of female accomplishment a new word, or words, would have to be coined, borrowed or stolen, to meet the exigencies of beauty claims.

Pretty, as a descriptive, hardly serves to convey any meaning any more. It has, in fact, come to be used as sort of a gesture of dismissal.

Lovely, of course, holds its own against the newcomers, because it conveys the idea of physical beauty plus beauty of mind and manner.

Charming is a word belonging more to mind and manner than to physical attributes.

Getting down to colloquialisms, a "knockout" may mean anything from a sharp wit to a person surcharged with that X-quantity known as IT. "A perfect peach" might be one whose good nature outshone her physical characteristics. And so on.

Feeling around for a word that would fit an age of channel swimming, airplane Atlantic crossing, tennis champion young women, to say nothing of the great army of young women with their feet on the ground every minute, one was hit upon that I think serves neatly the needs of the day. VITAL. It's so all-round embracing—mentally and physically.

I think I referred in a daily article to an occasion on which the word won for one of two young women undergoing lay judgment for their various charms of high order the hand painted scroll. Vital she was—therefore, of a more convincing order of beauty.

That judgment would certainly add another spell to the faints of yesteryear, when to be a beauty you had to anguish or at least look as if you could be overcome with the slightest strain.

The Age Demands It.

The life of our immediate ladies calls for vitality. And what the age calls for becomes the fashion. So, if you'd be numbered among the smartest models of pulchritude today you have to look into this matter of being VITAL.

It's meaning is simple. Your dictionary will tell you, "contributing or necessary to life." Read a little further on in the cramped paragraph: "Being that on which life depends."

What is being necessary to life today? What is that on which life depends if it is not being in a magnificently healthy state of body and mind? If you're not fortified in both respects, you certainly feel you're not necessary to life, and if you're destitute in one or the other or both, you feel the irony of "being that on which life depends."

But more to our point today is the surplus vitality upon which the bigger deeds are accomplished. Among these we have no hesitancy in placing bigger beauty conquests, because it is upon one's vitality one builds a greater beauty.

When I revert to the fundamental rules of sane living, as I frequently do, to reminders about the food eaten, the exercise needed, the body wastes expelled as first steps to the business of improving one's appearance, it is in recognition of the fact, to a large degree, that without the vitality lent by these fundamental rules you simply cannot or will not proceed enthusiastically with the local features of improvement.

Of course, there are the medical facts to sustain the claim that you cannot have brilliantly alive hair and complexion unless the blood stream is pure and in good circulatory order. Local measures of improvement are always of secondary importance. So, upon the sheer vitality of an individual rests her improvement.

What is it but a lack of vitality that women have who rise only to an occasional spurt to improve? When the mood, or more likely the energy is on, they go forth, interview an authority and come home filled with resolutions and supplied with cosmetic means of improvement. Energy gone, the bottles and jars lie idly on the cabinet shelf.

Getting a little closer to the matter of vitality, take the hair on the heads of the devitalized. It looks it. It's lack lustre proves it. The complexion, ditto.

Qualities That Win.

So, when one young woman outshines another young woman in our day of almost universal good dress, good grooming, good looks, it must be the vitality of her skin, her hair, her step, her body that wins her superior recognition.

The meaning I'm hoping to convey is that good enough health or average physical efficiency isn't enough to distinguish you today. You must be alive with health. There's no need of stressing the mental angle because it follows as day follows night that a vital mind and a vital body go hand in hand.

The impatience that is universally felt toward a person who complains of not feeling well continually, evidences in no slight degree the current demand for vitality. There was a time in business experience that because she was a woman employé an employer had to count on a certain loss through woman's more delicate constitution. They count now on women not only being present every day but vitally there every day.

Yes, we've come upon a new beauty era. The demise of the emaciated figure, for instance, in popular acclaim is still another sign of the times. Take it from that prize picker of pulchritude, Flo Ziegfeld, if you doubt me, that he turned down 9,000 applicants this year, the great majority of whom were too skinny, pale and lackadaisical to register a casual interest. They possessed neither attractive curves nor pep. So they were not detained for a second weeding out. The false god of ultra leanness worshiped over an empty plate was their undoing.

Perhaps I might have made my little sermon more intelligible from the start by introducing the word pep as the synonym for VITAL. That's what they're after, these days.

THERE is a new measure, a true measure of quality in Corsets—Kenlastic is identified. A wavy blue line now appears at top and bottom borders of every piece of Kenlastic. It guarantees the quality.

Direct from R. Kenlastic Co., Inc., Philadelphia-New York

EDUCATIONAL

Learn Electricity
In Short Time
In the Great Shops of
COYNE
Get into the Big Pay Field
Learn by doing in few months. Keep present job till trained. Free employment service for life after graduation. Write, phone or call for big Free Book. School open every day and Monday, Wednesday and Friday evening. Office open Tuesday and Thursday Evenings and Sunday 9 A. M. to 4 P. M.
Founded 1899
COYNE ELECTRICAL SCHOOL H. C. Lewis, President
500 S. Paulina St., Dept. N-107, West 31st Cars

EDUCATIONAL

33rd Year
Day school enrolls only high school graduates or equivalent. No educational requirement Monday and Thursday evenings.
Shorthand Secretarial — Executive Secretarial — Accounting — Teacher Training—Civil Service and Court Reporting Courses. Free Employment Bureau. Enter Mondays.
64 Page Book of Facts—Free
State 1581
No Solicitors Employed
GREGG SCHOOL
Home of Gregg Shorthand
225 N. Wabash Ave. - CHICAGO

NATIONAL ACADEMY OF
ART
Apply Now. Day and Evening Courses. (special Saturday and Sunday classes). Accredited Home Study. ILLUSTRATION, ADVERTISING ART, MAGAZINE, PAINTING, POSTER, FASHIONS, CARTOONING, LETTERING, INTERIOR DECORATION. One year's time saved by individual instruction under professional artists. Cultural Environment. Demand for Graduates. Apply for CATALOG T.
NATIONAL ACADEMY OF ART, 230 E. Ohio St. Ph. Sup. 8654. *Visitors welcome.*

A Preferred Position
This institution enjoys the confidence of business leaders who look to us for helpers.
Here an exceptional teaching staff will give you the intensive business training required to fill a preferred position.
Enroll now—Day or Eve. Classes.
Visit, write or call Randolph 1878 for FREE Success Book.
Bryant & Stratton COLLEGE
116 South Michigan Ave. Chicago

OLDEST PROFESSIONAL ART SCHOOL IN AMERICA

The COMMERCIAL ART SCHOOL
FUNDAMENTAL AND ADVANCED COURSES
Students Advised, Assisted and Placed By the Students' Service Bureau
DEC.-JAN. RESERVATION AVAILABLE
Dept. T. C., 116 S. Michigan Blvd., Chicago
PERSONAL TRAINING + INDIVIDUAL ADVANCEMENT

The Comptometer School
Conducted by the Manufacturers of the Machine
Day Classes Start Every Monday
A short intensive business course. Our free employment service, operated in connection with our School and Bulletin, is open to graduates of our schools.
FELT & TARRANT MFG. CO.
222 W. Adams St. State 9257
Room 1200

WE TRAIN YOU
Then Place You
Our efficient Free Employment Service is placing our graduates constantly, quickly. The course requires but a few months. Rates reasonable. Day and Evening Classes. Send for our latest circular "Metro Facts" or Phone Randolph 2637.
METROPOLITAN Business College
H. G. PIERCE, Registrar
37 S. Wabash Ave., at Monroe St.

BOYD SHORTHAND
Faster than Speech. Plainer than Longhand. Write words in full at the start of the study.
GRADUATE IN 30 DAYS—150 HOURS
Typing, Secretarial and Reporting Courses. Get Catalog and name of nearest school.
BOYD SCHOOL, 32 W. Randolph, CEN 4322

Day Classes Begin Jan. 7
Night Jan. 8
AMERICAN ACADEMY OF ART
Advertising Art, Illustration, Life, Lettering and Design, Fashion, Interior Decoration, Layout and Art Directing, Design and Color. Frank H. Young, Harry L. Timmins, Directors
306 So. Wabash Ave., Chicago, Ill. Dept. T.

A SUPERIOR SYSTEM OF SHORTHAND
SPEEDWRITING
2 LESSONS FREE
Commander Byrd is using speedwriting on his 2-year expedition to the South Pole.
CHICAGO SCHOOL OF SPEEDWRITING
155 N. Clark—Suite 617. Tel. Franklin 2900

Voss Business College and Shorthand Coach School
HIGH SCHOOL GRADUATES
For the best start in business or for Secretarial Courses. TO ALL BUSINESS PEOPLE, who need additional subjects or help, we suggest our evening classes. 1004 Auditorium Bldg., 431 S. Wabash Ave. Phone Harrison 1662

Broken Families
12 Months' School Mother's Care
Boys 2 to 6 years; Girls 2 to 16 years. Kindergarten through Junior High Grades and Course of Study.
Terms Moderate. Boarding and Day.
ST. GEORGE SCHOOL FOR GIRLS
4545 Drexel Blvd. Phone: Atlantic 2740

DRAFTING
Chicago TECHNICAL College
Dept. 34, 118 East 26th Street, Chicago, Illinois

JAZZ
IN 20 LESSONS ON PIANO AND ALL INSTRUMENTS
Coaching for Entertaining and Radio
AXEL CHRISTENSEN SCHOOL
80 E. Jackson Blvd. Harrison 8378

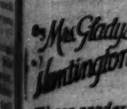
PHYSICAL EDUCATION
Accredited — Co-Educational
Dr. H. F. E. Degree courses. High School graduates admitted. Special students accepted. Normal, 4 and 5 semester starts Feb. 1st. American College of Physical Education, Dept. C. T., 1919 Diversey Pkwy., Chgo.

Languages
BERLITZ SCHOOL
12th floor Auditorium
Tel. Harrison 0392

VOGUE SCHOOL
DRESS DESIGNING, Practical Pattern Drafting, Tailoring, Draping, Millinery, FASHION DRAWING, Commercial Designing, Etc. All modern methods taught. VOGUE SCHOOL, Dept. T-1, 126 S. Michigan, Chicago

Take the Child to the Doctor Once a Year

by Mrs. Gladys Huntington Bevans



Those readers who wish to have carols sung in their homes this Christmas may be glad to know of a small collection with music for the voice which can be had through this department on receipt of 12 cents. Please address Mrs. Huntington Bevans, Chicago Tribune, Chicago, Ill.

LONG ago, one summer, we were visiting.

I can't say we had a very pleasant time. There was a little girl of 5 in the family, and she kept us in a constant state of turmoil. She screamed for this and she screamed for that, and she went into a tantrum for something else. Our meals were frequently wrecked.

She had never been a considerate child but these displays eclipsed anything I had ever witnessed before. Finally, one day her mother remarked, "You know the reason for Jane's acting like this, don't you? It's the aftermath of her tonsil operation. The doctor says so."

At the time I was skeptical. Now, knowing what I know now, I would observe that the excitability and the lack of self-control had disappeared by the next summer and the child was back to normal. I know, in the light of fuller knowledge, that the surgeon and the operation was undoubtedly the cause of this phase.

So what looked like a purely emotional thing had its origin in a physical cause—a very important thing, you know. In fact, on the whole, parents who have children under their care do not give enough importance to the very thing—the physical experience of various emotional and mental states. Or, perhaps I ought to say that they don't quite realize that some physical trouble may be at the root of bad behavior or other problem.

Familiar Cases.

We're all familiar with the case of children being dull because of some condition of their tonsils and adenoids. When these have been removed they are like different children. We know in our own every-day experience that a child's physical condition influences his actions. The "tired child" is apt to be impatient and cross easily; the child with a fever is unusually talkative; the hungry child is irritable. We recognize these explanations in their simple variations in temperament. They are only occasional and are very obvious.

But we must go further and look for the physical cause for long continued emotional or mental conditions which are not normal and for which we cannot ferret out a reason.

It might be interesting to cite a few examples of direct connection between the physical and emotional which are not, however, at all obvious.

A little boy of 5 went to kindergarten. He was adored by his family which he was the youngest. Apparently normal, of a healthy and intelligent family, he could not adjust himself. When he wanted anything he screamed or cried. In fact, he had regular tantrums. He had the crying experiences of children that are called technically night terrors. And he was inordinately afraid.

This had been going on for two or three or four years. Finally his parents, after trying strapping him, realized that something must be done. When he was a baby he had been examined and was called a "hundred cent baby."

When he was a year old he had a serious illness, which was diagnosed as spinal meningitis, and from which he apparently recovered. He had never had a physical examination after that age of one year. Strangely enough, even when his parents saw the effects of radical action, they didn't think of physical cause.

At last he was taken to a specialist. He was found to be totally deaf in one ear and very deaf in the other. Of course he couldn't talk. He learned somehow, to get what he wanted, and he took what means he had at hand—command—crying, screaming, etc.

Well, it's a long story. But to tell it briefly, he was sent to a school for the deaf, learned to speak, lost his longer spoiled, but intelligently controlled, and in a year or two all the tantrums and night terrors had disappeared.

Unable to See Well.

Another child, a little girl, was the daughter of brilliant people, with a brilliant brother. When she started to school it was soon found that she could not compete with children of her own age. She was called "dull" by the children and comparisons were made between her and her brother drawn against her. She even began to look down upon herself.

When she had been in school a year and a half she was examined by some one's belated display of intelligence—and found to have very poor eyesight. She had simply not been able to see in school sufficiently well to master her school work, which unfortunately these days, even for young children, is mostly concerned with the printed page—that is, intensely academic work.

Standing off as we are, able to get perspective, the parents of these two children seem to us to have been particularly stupid in not taking their children to a doctor as one adopts a sensible approach to their problems. But they were not stupid people.

BEAUTY A

What's your beauty ill? Too thin? Shy on hair? Oily hair, freckles, pimples, or blackheads? Overstout or flat-footed? Write us if you have a tonic, a diet, or a set of rules for what ails you, and you're welcome to them and to all the advice I can give you. If you wish a personal reply, send stamped, addressed envelope. Address Antoinette Donnelly, The Tribune.

L. B.: A HARSH, ITCHY SCALP often caused by errors in diet. Cried salty foods such as pickles, meats and by not taking enough water into the system each day. The remedy is a change of diet. Try a diet of fresh fruits and green vegetables and drink eight glasses of water a day.

KAY: AN EXCELLENT exercise for reducing the legs is to stand a pillow in the doorway

R DREAMS

I dreamed that my friend
s he sat down on a rock
our parlor a holster struck
awoke, startled. He wore
did call a few evenings
ed my hand inside of his
nd—a holster. However,
to have a federal office.
My dream did not tell.
J. L. P.

Mr. Earl McMahon of 91 Rensselaer Ave., Cohoes, N. Y., has a mighty cold job, cutting ice and selling it. He's found REM is best for the coughs he can't help getting.

e Paper
Druggist
Mr. McMahon
out of the
tail," says
sometimes
es I come
by exper-
saw about
nnedy, the
Ave., told
od results.
ildren and
ike to take
-there's 43
nce back of
ing *for* you.
M
g
REM

UCATIONAL
l enrolls only high
duates or equivalent.
tional requirement
nd Thursday eve-
Secretarial — Executive
— Accounting — Teacher
vil Service and Court
ourses. Free Employ-
. Enter Mondays.
Book of Facts—Free
State 1881
licitors Employed
GG SCHOOL
Gregg Shorthand
ash Ave. - CHICAGO
Preferred
osition
nstitution enjoys the con-
of business leaders who
us for helpers.
n exceptional teaching staff
you the intensive business
required to fill a preferred
now—Day or Eve. Classes.
rite or call Randolph 1575
Success Book.
nt & Stratton
COLLEGE
n Michigan Ave. Chicago
otometer School
by the Manufacturers
the Machine
Start Every Monday
ative business course. Our
ost service, operated in
th our School and Sales,
graduates of our schools.
TARRANT MFG. CO.
ams St. State 9257
Room 1200
SHORTHAND
ech. Plainer than Longhand.
full at the start of the study.
N 30 DAYS—150 HOURS.
rial and Reporting Courses.
d name of nearest school.
, 32 W. Randolph. CEN 4327
STEM OF SHORTHAND
DWRITING
SSONS FREE
rd is using speedwriting on
dition to the South Pole.
OOL OF SPEEDWRITING
uite 617. Tel. Franklin 1930
HIGH SCHOOL GRADUATES
or the best part in business and
e Secretarial Courses. TO ALL
USINESS PEOPLE, who need sec-
tional subjects or help, we can
ist our evening classes. 1004 Audi-
rium Bldg., 431 S. Wabash Ave.
hone Harrison 1665.
Coach School
AFTING
and cousin, courses. Let us show you
first now. Graduates in demand.
CHNICAL College
21st Street, Chicago, Illinois
Accredited — Co-Educa-
tional. Jr. diploma &
C. E. P. E. Degree courses.
High School graduates &
ON
ers wanted. Individual & class
ns. 1st. American College of Physical
. V., 1919 Diversey Pkwy. Lapa.
UE SCHOOL
SIGNING. Practical Pattern
Making. Grading. Cutting. Ideal
DRAWING. Machines Covered.
All machines. Graduates Placed.
OOL, Dept. T-1, 116 S. Michigan Blvd.

Take the Child to the Doctor Once a Year

by Mrs. Gladys Huntington Bevans

Those readers who wish to be sure to have carols sung in their home this Christmas may be glad to know of a small collection with melody for the voice which can be sent through this department on receipt of 15 cents. Please address Gladys Huntington Bevans, Chicago Tribune, Chicago, Ill.

LONG ago, one summer, we went visiting.

I can't say we had a very pleasant time. There was a little girl of 6 in the family, and she kept us in a constant state of turmoil. She screamed for this and she cried for that, and she went into a passion for something else. Our meals were frequently wrecked.

She had never been a controlled child, but these displays eclipsed anything I had ever witnessed before. Finally, one day her mother remarked, "You know the reason for Jane acting like this, don't you? It's the aftermath of her tonsil operation. The doctor says so."

At the time I was skeptical, not knowing what I know now. But I did observe that the excitability and utter lack of self-control had disappeared by the next summer and the child was back to normal. I know, in the light of fuller knowledge, that the shock of the operation was undoubtedly the cause of this phase.

So what looked like a purely emotional thing had its origin in a physical cause—a very important thing to know. In fact, on the whole, people who have children under their care do not give enough importance to this very thing—the physical explanation of various emotional and mental states. Or, perhaps I ought to say, they don't quite realize that a physical trouble may be at the root of a behavior or other problem.

Familiar Cases.

We're all familiar with the cases of children being dull because of the condition of their tonsils and adenoids. When these have been removed they are like different children entirely. We know in our own everyday experience that a child's physical condition influences his actions. The tired child is apt to be impatient or cry easily; the child with a fever excitedly talkative; the hungry child cross. We recognize these explanations of simple variations in temper. They are only occasional and are very obvious.

But we must go further and look for the physical cause for long continued emotional or mental conditions which are not normal and for which we cannot ferret out a reason.

It might be interesting to cite a few examples of direct connection between the physical and emotional which was not, however, at all obvious.

A little boy of 5 went to kindergarten. He was adored by his family, of which he was the youngest. Apparently normal of a healthy and intelligent family, he could not speak. When he wanted anything he pointed or screamed or cried. In fact, he had regular tantrums. He had the terrifying experiences of children asleep that are called technically night terrors. And he was inordinately spoiled.

This had been going on for about three or four years. Finally his parents, after trying strapping him, realized that something must be done. When he was a baby he had been examined and was called a "hundred per cent baby."

When he was a year old he had a serious illness, which was diagnosed as spinal meningitis, and from which he apparently recovered. He had never had a physical examination after the age of one year. Strangely enough, even when his parents saw the need of radical action, they didn't think of a physical cause.

At last he was taken to a doctor. He was found to be totally deaf in one ear and very deaf in the other. Of course he couldn't talk. He had, somehow, to get what he wanted, so he took what means he had at his command—crying, screaming, pointing.

Well, it's a long story. But to finish it briefly, he was sent to a school for the deaf, learned to speak, was no longer spoiled, but intelligently treated, and in a year or two all his tantrums and night terrors had disappeared.

Unable to See Well.

Another child, a little girl, was the daughter of brilliant people, with a brilliant brother. When she went to school it was soon found that she could not compete with children of her own age. She was called "dumb" by the children and comparisons between her and her brother drawn at home. She even began to look down on herself.

When she had been in school a year and a half she was examined—due to some one's belated display of intelligence—and found to have very bad eyesight. She had simply not been able to see in school sufficiently to master her school work, which, unfortunately these days, even for little children, is mostly concerned with the printed page—that is, intensive academic work.

Standing off as we are, able to see in perspective, the parents of these two children seem to us to have been particularly stupid in not taking their children to a doctor as one avenue of sensible approach to their problem. But they were not stupid people. So we can draw the conclusion that perhaps the majority of people would have attributed the trouble to everything but a physical origin.

Of course, we're not so sweeping as to say that most of the mental difficulties or recurring emotional displays like constant tantrums are due to a physical cause. But certainly the first step is to find out if there is something physically wrong and correct it. Or, after an examination, to be able to eliminate the physical as a possible cause, so that the trouble can be met from a psychological standpoint.

Yearly Examination Needed.

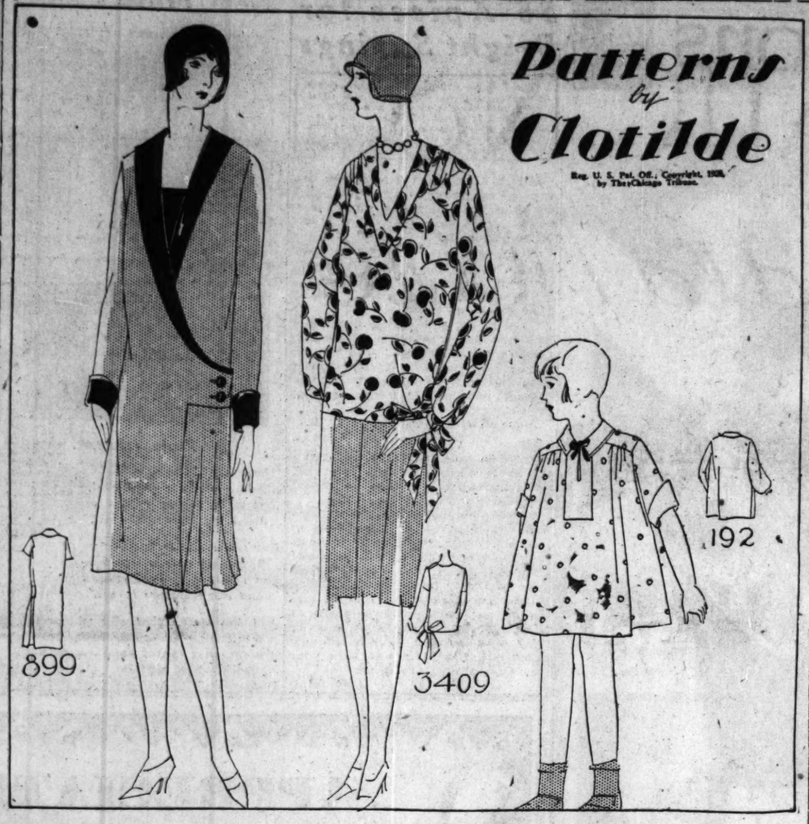
Children's doctors advocate the thorough yearly examination. We hardly need to have a visit to the doctor recommended when the children are babies. Most of us wear a path to the doctor's door when our babies are little—at least our first baby. But many of us, if our children seem well, don't even think of the doctor.

I know many people believe the yearly examination to be arrant nonsense. But it is not. Prevention is much more intelligent than cure. Even the old sages knew that an ounce of prevention is worth a pound of cure. And while a child may seem well it is a good plan to have him gone over—heart, lungs, kidneys, etc.—to be sure he is in normal condition or to correct the beginning of any trouble. While, if things are not right with him—mentally or emotionally—the doctor should certainly be the court of first resort.

(Copyright: 1928: By The Chicago Tribune.)

Patterns by Clotilde

Reg. U. S. Pat. Off.; Copyright, 1928, by The Chicago Tribune.



899—Woman's and misses' dress. Sizes 16, 18, and 20 years and 36, 38, 40, 42, and 44 inches' bust measure. Size 36 requires 2¾ yards of 40 inch material, with ⅞ yard of 36 inch contrasting.

3409—Woman's and misses' blouse. Sizes 16 and 18 years, and 36, 38, 40, 42, and 44 inches' bust measure. Size 36 requires 1⅞ yards of 40 inch material.

192—Child's dress. Sizes 2, 4, 6, and 8 years. Size 4 requires 1¾ yards of 32 inch material, with ⅝ yard of 27 inch contrasting.

HOW TO USE THE PATTERNS

THIS smart coat dress, pattern No. 899, has a novel effect carried out by its diagonal closing, with the flare section giving that one sided treatment that is so well liked now. The back is cut in one piece, is unadorned, and the lines are perfectly straight, while the front is cut in two pieces.

Care will have to be taken if there is a right and wrong side, or an up and down to the material used to see that you are cutting the right and left sides instead of two for the same side. Never cut until each piece has been carefully looked over and you are certain no mistakes have been made. The right front extends well over toward the left side at a low waist line, and is cut in a chic manner to allow for a two button closing. This preserves the desired close fit about the hips, too.

The flare inset is set on under this extension. An unusual shaped shawl collar that extends to the end of the opening finishes the dress at the neck and a small vestee shows just above where the fronts cross.

The long, close fitting sleeves are finished with small turned back cuffs, and these, with the collar and vestee, will look well made of a contrasting color or material.

The dull and lustrous surfaces of crêpe satin in black, featherweight tweed, novelty woolens, faille crêpe, printed sheer velvet, plain velvet, velveteen, crepella, and homespun are suitable and chic materials.

Directions that come with the pattern tell exactly how to place the inset in position on the right front. Cut two pieces each for the collar and cuffs and stitch them together on the outer edges, turning and pressing carefully before basting them to the dress. It will look well to work buttonholes and really button the dress together, but, if you prefer, the buttons may be sewed on the right front and the actual fastening done with small snaps. If these are used be sure to set them well back from the right edge of the dress so that the fastening will be invisible. Put them on three-quarters of an inch apart.

Dotted English broadcloth makes this cunning dress, pattern No. 192, with the boyish collar and bosom front of plain broadcloth. The back at the shoulders extends over toward the front, simulating a shallow yoke, and to these edges the fronts are gathered. Put in three rows of shirring, about three-eighths of an inch apart. Making the inset and collar of a contrasting color lends quite a smart air to this diminutive dress, particularly when finished by a narrow ribbon bow at the neck. The full length sleeves are gathered into narrow bands at the wrists, while the short ones are finished with turned back cuffs.

French blue wool jersey with contrasting tan jersey, dark blue wool crêpe, blocked gingham, striped percale with plain pique in a harmonizing shade, red dimity with white dots, and slate blue velveteen with white dimity are attractive suggestions.

A smart addition to any wardrobe this season is a simple blouse of crêpe satin, silk crêpe, metalized georgette crêpe, or of plain or printed velvet. And what a comfort it is to possess two or three, for with a plain velvet or velveteen skirt you can have decided changes at small trouble. Back and front of pattern No. 3409 are each cut in one piece, and on the front at the shoulders are small clusters of tucks.

The neck is cut in a deep V in the front and finished with a right side applied band of the blouse material. A bow of the blouse material makes a jaunty finish at the lower left edge of the blouse, and the full length sleeves are set into narrow fitted bands at the wrists. The neck is cut deep enough to allow the blouse to be slipped on over the head.

Order Blank for Clotilde Patterns.

Clotilde Patterns, Chicago Tribune, 247 Park avenue, New York City. Inclosed find $..... Please send me the Clotilde patterns listed below:

Pattern number.	Size.	Price.

Name .....

Number and Street .....

City .....

State .....

How to Order Clotilde Patterns.

Write your name and address plainly on dotted lines, giving number and size of such pattern as you want. Inclose 10 cents in stamps or coin (coin preferred; wrap it carefully) for each number, and address your order to Clotilde, CHICAGO DAILY TRIBUNE.

LEAP YEAR PROPOSALS

Do you know of any girl who invited a man to leap into matrimony with her? Was her proposal met with eager acceptance or graceful refusal. If you'll send us a brief account of the affair, we'll pay $1 if we print it. Address Leap Year Proposals, Chicago Tribune.

Married That Week.

One evening I was humming the tune of "La Cinquantaine" ["The Golden Wedding."

My bashful boy friend, who also loves music, recognized the air, and asked "whose golden wedding are you celebrating?"

"Ours!" I flashed.

"Well," he said, "we've got a long way to go, then. Let's begin now!"

We did! We were married that week. F. A.

Left Handed.

Julia invited Paul to a leap year party that was given by a girl friend. Most of the couples attending were engaged. Some one called across the room and said, "Haven't you taken advantage of leap year yet, Julia?"

Smiling at Paul, she answered, "No, and it is almost December. If I don't hurry up and ask somebody I'll get left out in the cold, won't I?"

On the way home from the party Paul said, "That sounded like a left handed proposal to me, but if it was meant and meant for me, well, you are more than welcome to me."

T. E.

BEAUTY ANSWERS by Adelaide Donnelly

What's your beauty ill? Too fat? Too thin? Shy on hair? Oily hair, oily skin, freckles, pimples, or blackheads? Flat-chested or flat-footed? Write to me. I have a tonic, a diet, or a set of exercises for what ails you, and you're welcome to them and to all the advice I can give you. If you wish a personal reply, send a stamped, addressed envelope. Address Adelaide Donnelly, The Tribune, Chicago.

L. B.: A HARSH, ITCHY SKIN IS often caused by errors in diet, by fried salty foods such as fish and meats and by not taking sufficient water into the system each day. The remedy is a change of diet. Eat plenty of fresh fruits and green vegetables and drink eight glasses of water daily.

KAY: AN EXCELLENT EXERcise for reducing the legs is to sustain a pillow in the doorway on a level with your shoulders. Stand back about two feet; kick the pillow with the right foot, then with the left. Gradually increase the height of the pillow. Be sure to kick hard. Send a stamped, addressed envelope for other exercises.

MISS B. V. F.: GIVE YOUR HAIR a five minute bath in hot vinegar. After the vinegar has loosened the nits, comb them out with a well greased fine tooth comb.

G. B.: THERE IS ONLY ONE method by which the hair may be permanently removed from your face and lip, and that is electrolysis. You may, however, bleach the hair with peroxide to make it less noticeable. Send a stamped, addressed envelope for my booklet, "Superfluous Hair."

Each Drop Like a Whole Vegetable!



FRESH vegetables would give us all a state of health, if only we would eat enough of them. Few of us do. But here is a little secret about assisting the peristaltic action so vitally important to our health; there is enough in one spoon of plain syrup pepsin to fill a market basket!

Several factors affecting sound health are often ignored in the average person's daily diet. But add a little syrup pepsin now and then, and watch what happens! Your appetite improves; so does your digestion, and *elimination*. Lots of folks who thought they were in perfect physical condition see a tremendous change after ten days with syrup pepsin.

When a scientific, vegetable corrective can put you in fine physical form so quickly, and keep the whole alimentary tract cleansed and sweet and free from need of powerful purges—it surely is worth trying! An actual test can be made in ten days. In this short space of time your stomach, and liver and bowels can be in shape to handle anything that's eaten!

Children thrive on almost any diet when pure pepsin syrup is given just occasionally to help assimilation, and make elimination thorough and regular. Elderly people have a far easier time, too, when this ideal combination of laxative herbs and pure pepsin is appreciated. Dr. Caldwell discovered this innocent means of *keeping* bowels normally active in 1875. Now, you couldn't find a drugstore without this famous prescription, all put up with directions enclosed.

FREE BOTTLE

Mail to "SYRUP PEPSIN," Monticello, Illinois.

Please send bottle of Dr. Caldwell's Syrup Pepsin to try, entirely FREE.

Name .....

St. .....

P. O. 12

Out of a Million Gifts...*One*...

that millions of women want most



MEN—Please accept from us a sensible gift suggestion about which there is no guesswork. And let us help you make this a Christmas long to be remembered in your home.

The day of trinket-giving has gone. The sensible wife and mother today wants the gift that will lighten household tasks. She wants more time for herself—her family—you and your interests.

There IS hard labor in the home today

There *is* a job in the home no woman should be asked to do. It's the job of doing the family ironing each week by hand. It's drudgery—pure and simple.

Now comes your opportunity, men, to put an end to this health-ruining, back-breaking job in your home. A gift opportunity unsurpassed in home appliance history. It is being sold to scores of thoughtful husbands and fathers this year whose first thought is the health, happiness and well-being of the woman in the home.

She wants you to give her this wonderful gift

Look at it—admire its beauty—and consider its remarkable time and labor-saving features.

It is electrically heated and electrically operated. Requires no work or effort—a simple hand lever within comfortable reach controls the entire operation.

It will iron the average laundry in about two hours—a job that took 8 hours before. She simply sits in a restful position and feeds the pieces through.

It has an ironing surface equal to 10 flatirons. Think of the speed and saving of time on flat work alone.

It is portable—weighs about the same as a four-year-old child. As easily carried from one room to another as a vacuum cleaner.

It presses trousers and skirts—Many tell us it pays for itself in a few months doing these two tasks alone.

Irons in any room — laundry, kitchen, sewing room or sun porch. Simply connect to any convenience outlet. It heats in 4 minutes.

Note its amazing low price

This new speed-type machine will do everything the large, costly irons will do. Yet—because we are selling *thousands* where hundreds were sold before — the price is less than half that of any ironer of equal quality and features.

Men—she doesn't want a lot of trinkets—expensive but useless—to be put away and forgotten.

Give her this wonderful gift. A gift that will recall memories of the giver each week as she smiles through a task she has always dreaded before. Give her the gift acclaimed by all who have seen it—the greatest contribution ever made to the health and freedom of women.

The greatest of all labor-saving appliances—and the greatest of all sensible gifts.

$79.50

Easy Terms

Small Carrying Charge

Thor

ROTARY IRON

Order Now for Christmas Eve Delivery



A Word to the "Wives" Is Sufficient

He wants to give you the right gift. The day of foolish sentiment in gift-giving is past. Give him your suggestion. Make sure he understands that this is the gift you will most appreciate.

The first complete laundry unit—The combination Thor Rotary Iron and Thor 2 Agitator—world's first complete laundry unit—costs no more than you formerly paid for a washer alone. Easy terms—small carrying charge.

See your local Thor dealer. Arrange now for Christmas Eve delivery.

HURLEY MACHINE COMPANY, 22nd ST. AND 54th AVE., CHICAGO, ILL.

ON DISPLAY NOW AT

THOR ELECTRIC SHOP

24 East Jackson Blvd. Phone Wabash 7946

Department Stores and Neighborhood Thor Dealers Everywhere

The Last Word in Paris Fashions

Smart Daytime Costumes Accommodatingly Glide Over to Evening Hours Without Any Loss of Style or Appropriateness

By Bettina Bedwell.
[Chicago Tribune Press Service.]

PARIS.—[Special Correspondence.]—Fashions, at their very best, are imitative. This isn't any attempt to discover whether Paris influences Hollywood or whether the movies tell Paris what to wear. The imitation by fashion is taken from life itself, and both Paris and Hollywood are guilty, if you want to call it that.

In the so-called "good old days" fashions dictated, and while life as lived all around may have had something to do with the case, it was indirect. The epoch in which we live today is much more imperative. It is our lives which tell fashion where to get off, in slang terms, and fashion adapts herself to this. There is not, in all of the Paris salons, one garment created in the court of fashion which is not intended to fill some function of the life of today. And, more than that, there isn't even a sweater or waist or a pair of pajamas that isn't designed to fill some well defined need of women who are living right now.

To get down to cases, in the times gone by the separation between fashions for the day and for the evening was a good deal greater than the difference between daylight and darkness. Evening clothes were evening clothes, and that was that. Daytime clothes were for daylight—saving them for evening was worse than useless. Today, as you all know, there are plenty of dresses and coats, too, that glide gently and with propriety from day into night without the slightest offense to fashion.

Actually, Paris is always busy creating uncomplicated clothes which are equally good for afternoon or evening. She does this because our life demands such costumes. However much we might like to go home and get dressed with all the proper formal trappings, there are occasions when many of us find this as impossible as taking a trip across the Atlantic by the air route. So the frock and coat which may be worn both for daylight and darkness activities of modern life have become necessities of fashion.

The woman who can afford all conceivable clothes in her wardrobe for the season has such costumes. She has need of them. And for the woman who goes out chiefly in an informal way they are the bread of sartorial life.

There are two types of informal dress, both equally charming and correct, and your choice depends on the demands that are made on you by the life you lead. You may, if you are unusually active, have need of both.

The first is the kind of dress and coat that are so simple as to be inconspicuous on the street in the afternoon, and the second is something a bit more dressy, but which may at the same time be worn without fear of infringing on the proprieties of the most correct circles.

Color and fabric are extremely important in determining whether the informal costume belongs in the first or second class. In the first are velvets, crêpes, and georgettes. In the latter are chiffons, laces, some velvets and moires and satins. Daytime colors apply to both, and since daytime shades are the shades of evening this season, the color problem is extraordinarily simple.

There is red. It is a shade which may be worn for any occasion from sports to the formal ball. The simple dress of red, either bright or dark, is an excellent choice for the informal evening and formal afternoon frock. Our third model shows the kind of red dress that can go almost anywhere that formality does not insist upon bare arms and neck, and it may appear equally for the covered occasions of daytime.

Jenny makes this dress of crêpe satin, in Burgundy red, and at the shoulders in front, on the cuffs and at the sides of the scarf appear insets of white. The line is the modified princesse silhouette, which is one of the most effective for either day or evening. The skirt is flared by a series of descending panels of self-material.

Such a dress might be employed in varying colors to suit the complexion and the taste of the wearer, as almond green, beige, black, or navy blue.

The cape shown in our first sketch makes an admirable wrap for such a frock. It is from Lucien Lelong, who makes it of black broadcloth, the cut alone making it dressy enough to be appropriate for informal evening wear. The collar and the curved bands that outline the cutaway skirt portion are made of black astrakhan. Such a wrap may be worn, also, over the decolleté dance dress.

The universal device which Paris has invented to give informality to the evening frock so that it may be worn also for afternoon is the little jacquette. Parisiennes have such jacquettes made for most of their evening dresses, formal and informal, and they slip them on when the dress must appear before the hour of evening dress. However, when the frock is to be worn also for afternoon it should be in an acceptable daytime color, such as the beige, which is the shade of our fourth model, a dinner dress from Marthe et Rene.

This dress is made of lace and chiffon, with a real daytime neckline and no sleeves. The narrow belt has a rhinestone buckle, and the straight cardigan jacquette that is worn over the dress is made of beige crêpe marocain embroidered all over with tiny crosses done in pearls and rhinestones. When the jacket is taken off the dress becomes a real evening gown.

Our second figure shows the kind of coat the Parisienne would choose to wear over such a dress on the street. This coat comes from Jean Patou and is made of sapphire blue woolen velvet, cut on slender lines and flared from hip to hemline. The fur which trims this garment is beige fox, the fox being used for the collar, cuffs and the band around the hem. The flaring sleeves are an individual detail.

An excellent rule to follow in the selection of informal clothes to bridge the gap from day to evening is that the cut should be daytime and the color and fabric suitable for evening.



This cape, shown at the extreme left, with the cut away line of the skirt portion, is made of black broadcloth, trimmed with black astrakhan. Model from Lucien Lelong.

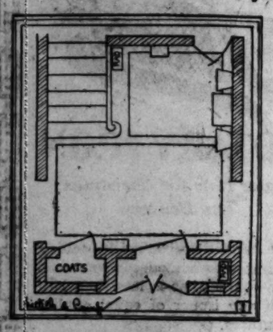
Second, Jean Patou makes this coat of sapphire blue woolen velvet, and trims it with beige fox.

Third, Burgundy red is the color selected by Jenny for this crepe satin dress with the modified princess silhouette. Insets of white appear on the shoulders, cuffs and scarf.

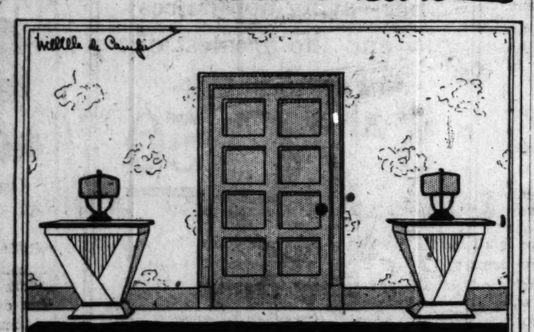
Last, the separate jacket of beige marocain embroidered in pearls and rhinestones gives a practical character to this Marthe et Rene dinner dress of beige lace and chiffon.

Entrance Hall Strikes Keynote of the Home

The Home Harmonious



No. 1.—Floor plan of entrance hall.



No. 2.—Unique tables flank the door.

Modern Art Is Combined with Old Pieces to Achieve a Charming Effect.

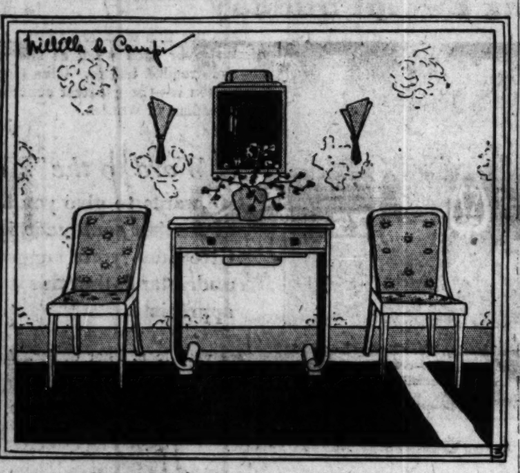
This is the first of a series of articles which will describe each room in an ideal house, giving floor plans and illustrations.

By WillElla de Campi.

HOW true it is that every woman dreams of some day having a house of her very own, to plan, arrange and furnish in accordance with her own personality. Having long had just such a dream, we have at last happily made it come true. We have named our venture "The Home Harmonious," and have decorated and furnished it to suit ourselves from top to bottom.

It is carried out in a pleasing combination of the best of modern art, together with fine old pieces, for we are moderns of the modern world, and still we cling to our inborn love of tradition and the beautiful things of the old world. We have found that the old and the new may be used successfully in conjunction when the proper pieces are chosen. Old furniture which is not ornate blends delightfully with the simplicity of line embodied in the really good pieces of art moderne.

Perhaps you would like to see all of the rooms in our home harmonious? With that idea in mind, we plan to describe one of the rooms each Sunday, beginning today. There will be a floor plan of each one, to show the arrangement of furniture, and several illustrations as well as a description in text. We hope that our readers will approve of and enjoy this series, and that they may glean from our home harmonious suggestions which will help to make their own homes lovely and comfortable.



No. 3.—Modern note is struck in this group.

Today we show the reception and stair hall. Here the walls are done in a paper which has been adapted from an old toile de Jouy, with the design in tones of green on an ivory ground. The paper itself is so decorative that we have found it easy to dispense with wall hangings of any sort, excepting one simple mirror.

All the woodwork and doors are painted a soft green. Deep piled sage green chenille rugs are used on the floor.

Figure 2 shows a well balanced arrangement for the two narrow wall spaces at each side of the door leading in from the vestibule. An interesting pair of modernistic stands, made of maple burl and veneer, hold simple bronze lamps with frosted glass and bronze shades. These are in keeping with the bronze and glass side lights.

An interesting table and pair of chairs are placed against the only other real wall space in the hall. This table has a drawer to accommodate small odds and ends, and pen, ink and blotter which are often in demand at the front door when there is a check to be signed in a hurry. A deep magenta vase on the table adds a charming color note. The chairs are upholstered in a new, light wine colored damask.

The old appeal of a grandfather's clock makes it particularly pleasing against the toile de Jouy paper, while its fine simplicity of line brings it quite in keeping with the modern furnishings. This clock seems to rule over the house in majesty, being placed against the stair wall, directly opposite the entrance door.

My Happiest Christmas

What was your happiest Christmas? Tell us about it in a brief letter and we'll pay you $2 for your Christmas fund if we print the letter. Address Happiest Christmas, Sunday Tribune.

Faith Justified.

I had been married but a short time when I happened to hear a woman, whose husband was employed by the same firm as mine, say to a friend of hers that she felt sorry for me, as my husband, she felt, would never amount to much and that she had a hunch the firm wouldn't have him on their pay roll long. I was just crushed, for I had every confidence in my man and knew him to have a good business head.

You can imagine my happiness when on Christmas day the firm gave him as a gift a promotion which carried a substantial increase in salary. I have always considered this an outstanding Christmas. O. D.

Back in 1918.

On Christmas morning of 1918 I was very blue. No word from my soldier sweetheart for two weeks. The eleven o'clock mail brought the word that he was in the hospital and would be home as soon as he was released.

O, the thrill of that Christmas morning! Today is our eighth wedding anniversary and I always think with pleasure of the Christmas letter that made me happiest of all. G. L.

Two Little Girls.

It was pitch dark. The snow was sifting through the open window and the arc lamp in the small park across the way made a twirling fairyland of the falling snow on that early Christmas morning.

Sister and I shivered in ecstasy and fear as we whispered reassuringly to one another that Santa Claus had surely come by now and that it was time we creep down stairs to the library to see what he had left for us. We crawled cautiously out of bed and down the creaking front steps; we passed through the cold hollow dining room and looked at the center table.

Mother told us the night before that when Santy came she would give him a piece of her fruit cake; and now only half the cake remained. What a proof that Saint Nick had certainly come! At last we came to the library; the faint birth of Christmas dawn revealed to us the biggest Christmas tree we had ever seen, and beneath it, gleaming with tinsel, were four beautiful dolls! Could even a good old saint expect two little girls to remain quiet after beholding the object of their hearts' desire?

Mother and dad, hearing our first shrieks of joy, soon joined us. Father started a fire in the grate, mother prepared breakfast, and two little girls rolled over one another in opening the joyful surprises.

All day long the snow banked up in the park, all day the fire in the grate gave forth warmth, and all day sister and I played with our dolls and dishes and toys. The shadows lengthened, we could no longer see the flying snow; our eyes drooped and we blinked and blinked. The sofa was so inviting, so we curled up together and, holding our favorite dolls, the angels swept us off to the land of nod.

Thus ended my happiest Christmas. F. A. B.

"I'M ALL PUFFED UP" SAYS Kernel Korn



I've just been made the most popular person in town

I'm toothsome and tender—
Salt as a sea breeze—
And beautifully buttered
—Yum-m-m!



Try Me This New Way

Yes indeed—try corn popped the easy BERSTED way. Tasty, delicious, fluffy white buttered balls of goodness. They melt in your mouth. If you like popcorn—and who doesn't—get one of the new Bersted Electric Corn Poppers that pops, salts and butters the corn all at the same time. It simply can't burn the corn. And the top tips—just pour the buttered popped corn into a dish—your hands never touch it.

$5.95

Sold by all good dealers. If your dealer cannot supply you write direct.

BERSTED MANUFACTURING CO.
Mfrs. of a Complete Line of Electrical Appliances
CHICAGO, ILLINOIS

BERSTED Electric TIP-TOP CORN POPPER

$5 Apiece for Bright Sayings

The Tribune will pay $5 for each childish saying printed. The story told must never have been printed in any magazine or paper. It is not possible to acknowledge or return unavailable contributions. Write on one side of the paper. Address bright sayings to Aunty Bee, The Tribune.

Billy is 6, and for the first time last week he was going to help with a play his class, the first grade, was to give on the school stage. He was very important about it.

"But what are you, Billy?" we asked. "What do you have to do?"

"Well," he said; "I renounce."

"Renounce? What's that mean? How do you do it?"

"I come out on the stage first," said he; "and then I renounce everything that's going to happen. I'm the renouncer. I renounce the 'Gingerbread Boy' and the little old woman and the little old man, and, O, I renounce just everything!"

And nobody dared smile. B. L.

Little Johnnie was not quite 2 years old, but had learned to talk very well, and, parrot-like, he tried to repeat everything he heard.

One day his mother and father took him with them when they went to the county fair. As they drove in at the gate there were several boys and all were yelling, "Drive in and park your car. Only twenty-five cents."

Later in the evening Johnnie and his mother were on their porch at home when some friends drove up in front and stopped. Little Johnnie called out, "Drive in and park your car. Only twenty-five cents."

B. H. W.

PIXIE



By Eleanor Jewett.

have a little baby
And she has a little curl,
And when she is good
She's my good little girl.

But when she is bad—
O, as bad as she can be—
She twists her head around
And she whispers to me.

And the words that she whispers,
While I frown at her curl,
Are the ones that I have taught her:
"Dood, dood girl!"

[Copyright: 1928: By The Chicago Tribune.]

Stubborn Cough Quickly Ended by Famous Recipe

Here is the famous old recipe which millions of housewives have found to be the most dependable means of breaking up a stubborn, lingering cough. It takes but a moment to prepare and costs little, but it gives real relief even for those dreaded coughs that usually follow the "flu."

From any druggist, get 2½ ounces of Pinex, pour it into a pint bottle and fill the bottle with plain granulated sugar syrup or strained honey. Then you make a full pint of better remedy than you could buy ready-made for three times the cost. It never spoils and tastes so good that even children like it.

Not only does this simple mixture soothe and heal the inflamed throat membranes with surprising ease, but also, it is absorbed into the blood, and acts directly upon the bronchial tubes, thus aiding the whole system in throwing off the cough. It loosens the germ-laden phlegm and eases chest soreness in a way that is really astonishing.

Pinex is a highly concentrated compound of genuine Norway Pine, containing the active agent of creosote, in a refined, palatable form. Nothing known in medicine is more helpful in cases of distressing coughs, chest colds, and bronchial troubles.

Do not accept a substitute for Pinex. It is guaranteed to give prompt relief or money refunded.

PINEX for Coughs

Advertise in The Tribune

APPRECIATED CHRISTMAS GIFTS



1. Bridge Sets, 95c to $1.50.
2. Ornamental Jar, genuine imported Gouda Ware, $27.50 value, $13.80.
3. Lifelike China Birds, $2.50 to $7.50.
4. Chinese Brass Bowl with Teakwood Stand, $1.98 value, $1.25.
5. Ornamental Ash Trays, $3.00.
6. 3- and 5-piece Console Sets (rose or green) $1.98 to $5.
7. Mrs. Peterson's Cook Book, $1. (Price $1.50)
8. Desk Set, $4.00.
9. Brass Jardinieres, $7.50 to $10.00.
10. Imported Salad Sets, $4.25 to $6.
11. Good Luck Elephants, 55c to $2.50.
12. French Pottery, Vases and Flower Bowls—each $2.50.
13. Ornamental Urn, genuine Gouda Ware, $18.50 value, $10.
14. Bowls and Figures, $1.25 to $4.
15. Brass Smoking Sets, $3.50 to $5.

A New Range Will Make Her Happy

Two Remarkable Specials



Greatest range value we've offered in many months. 1929 Model Roper Range, 10 pieces lovely enamel—generous oven, large cooking top, service drawer, rust-proof oven linings, top lighter, simmering burner. Delivered, connected free . . $47.75

$2.75 Down—*Year to Pay*
(5% off for cash)

Heat-Measuring Range

FULL ENAMEL "Reliable" Range, $86.50 value—completely equipped, including oven heat control that *measures* the heat, saves oven watching and improves baking. Delivered and connected free $69.50



5% Off for Cash

$2.50 Down Year to Pay

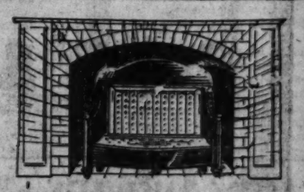
For Your CHRISTMAS COMFORT



GAS HEATROLA

Trade in your old base burner and get this modern Gas Heatrola—special $10 trade-in allowance [Chicago gas users only]. Operates with Gas—saves work and dirt, gives better heat. Economical gas consumption . . $89.50

$5.00 Down—*Year to Pay*
(5% off for cash)
Delivered, connected free: 25 ft. gas pipe if necessary.



FIRESIDE CHEER

The youngsters will be up early Christmas morning! Will there be enough heat for them? For cheer and comfort on Christmas [and all winter], have us install a Radiantfire in your fireplace—NOW! Model shown . $22.00

$2.00 Down—*10 mos. to Pay*
(5% off for cash)
Connected free to present gas outlet in your fireplace

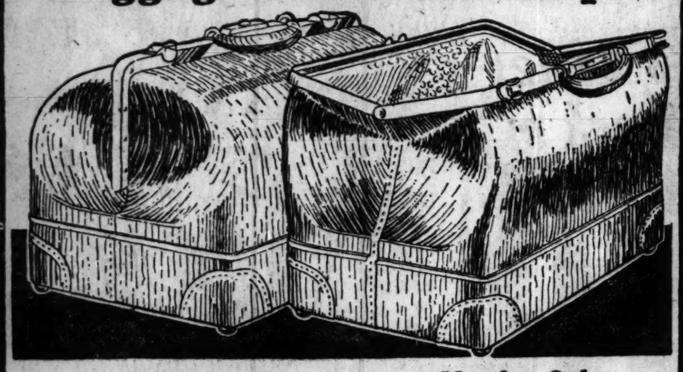
Peoples Gas Stores

Michigan Ave. at Adams St. and 15 Neighborhood Stores

(See telephone book for Neighborhood Store Addresses)

GIVE FURNITURE for CHRISTMAS

Sensational Offer to Introduce Our New Luggage and Trunk Dept.



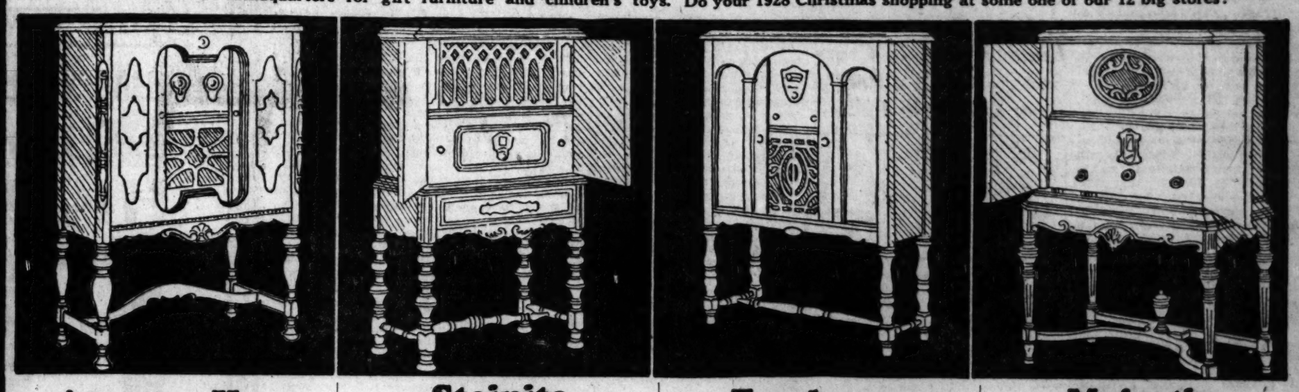
—Monday Only—

Full Lined Traveling Bag
One to a Customer

79c

No Money Down—

If you have an account with us now or if you ever have had one, you can do your Christmas buying at any of our stores without paying a penny down. In fact, you need pay nothing before February 1st. This concession is just another one of the many privileges the General Furniture Company's patrons enjoy, and it is one of the big reasons why the General has become headquarters for gift furniture and children's toys. Do your 1928 Christmas shopping at some one of our 12 big stores!



Atwater Kent

The Atwater Kent Model 40 radio needs no introduction. An exceptionally selective set. Never out of order. Needs no repairs. One dial control. Complete in cabinet with air column speaker. Price less tubes.... **$169.50**

Steinite

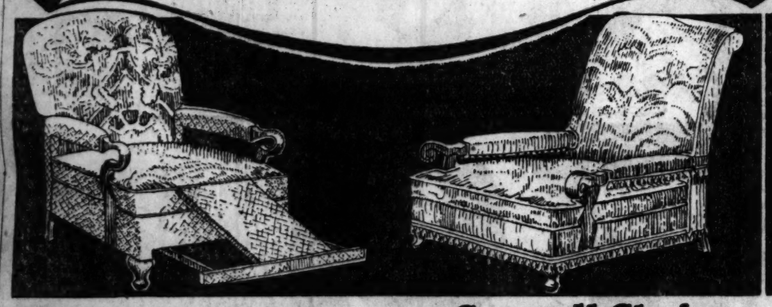
The popularity of the Steinite radio extends from coast to coast. Those who use the Steinite will hardly be convinced to buy any other set. Its merits are admitted. The beautiful Sevilla cabinet shown here with Jensen dynamic speaker. Specially priced, less tubes, at only **$187.00**

Freshman

The Freshman super radio using the famous UX 250 amplifying tube. Comes in magnificent walnut cabinet with sliding doors and built-in dynamic speaker. A marvelous set at a remarkably low price. Less tubes, at **$195.00**

Majestic

The Majestic has become a household word all over America. Its mellow tones have astounded the radio world. No one questions its merits because it has never failed to satisfy the most critical and exacting musical authority. Model 72 as shown, less tubes **$167.50**



Royal Easy Chair

The nationally famous Royal Easy Chair with reclining back and adjustable foot rest. Beautifully upholstered. Splendid Queen Anne frame. Priced from **$34.50 UP**

Coxwell Chairs

A good Coxwell chair is now looked upon as a necessity in every well furnished home. It is a contribution to the comfort of every member of your family. Splendid Jacquard velour upholstering. Spring back and seat **$19.75**



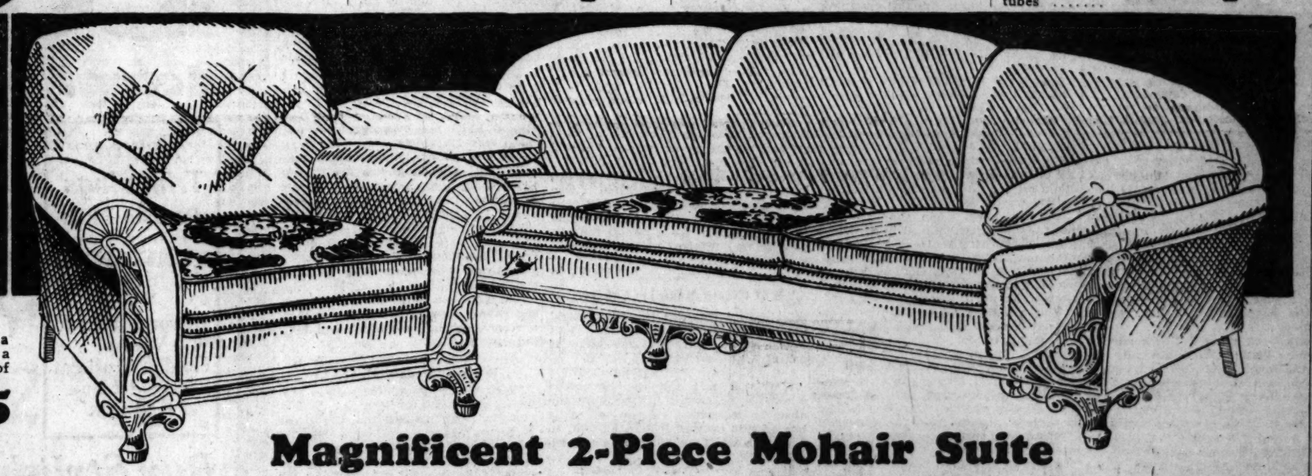
Pull Up Chairs

Dainty pull up chairs make inexpensive and very desirable Xmas gifts. Our line is unlimited. Chair shown. **$11.45**

Living Room Chairs

Living room chairs with cane panel backs and cane seats. Beautifully finished. Very attractive in appearance. **$14.75**

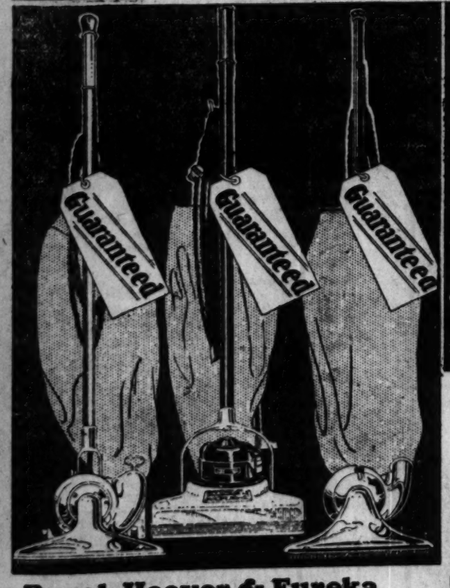




Magnificent 2-Piece Mohair Suite

A passing glance at the magnificent parlor suite shown here is all that is needed to convince you that it is one of the most unusual values of the season. The davenport is an extraordinary creation with loose pillow arms as shown in the illustration. The cushions are reversible. Heavy crossed web construction. Spring back and spring edges. Splendidly carved frame in Queen Anne design. Set is without doubt one of the most unusual and pleasing patterns that has come out this season. Very refined lines. Presents an appearance of elegance and quality from beginning to end. Don't fail to see it. Sold on easy weekly or monthly installments. Priced at **$198.50**

Open Every Evening Except Sunday Until 10 o'Clock



Royal, Hoover & Eureka

Your Choice $21.75

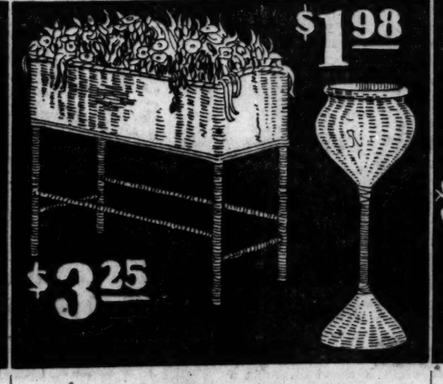
$1.00 Down—50c a Week

These sweepers are fully guaranteed. They have been reconditioned and are really better than new. Your choice of Royal, Hoover and Eureka only $21.75. This offer is a feature of our big Xmas announcement and will be good for three days only beginning Monday. Make your selection at our nearest store.



Sewing Cabinets

Visit our Gift Furniture Department and look over our endless displays of exceptional Christmas furniture. See the wonderful values in sewing cabinets which are shown above.



Reed Ferneries

Genuine reed ferneries make enduring and useful Christmas gifts. Our lines this year are unusually complete. The two patterns shown above are merely samples of the exceptional values we have to offer to you at our stores this week.



Smoking Stands

The most fastidious smoker-stand shopper will be in his glory at our 12 big stores for the reason that we carry the most unusual line of attractive smokers in Chicago. Domestic and imported designs. Unique creations, in fact everything in smokers that you can imagine.



CHICAGO'S GREATEST CHAIN OF FURNITURE STORES

11155-57 MICHIGAN AVE.
4612-18 WENTWORTH AVE.
COR. 92nd & HOUSTON AVE.
1709-13 W. CHICAGO AVE.
739-43 W. 62nd ST.

GENERAL FURNITURE CO.

6155-59 S. HALSTED ST.
1101-3-5 BELMONT AVE.
4204-08 W. NORTH AVE.
2608-12 W. NORTH AVE.
2947-49 MILWAUKEE AVE.
3910-12-14 W. 26th ST.
1809-15 LOOMIS STREET.

Three Ideal Gifts

Above are shown three inexpensive articles that readily appeal to the average Christmas shopper. They are useful articles. Beautifully designed. Attractively finished, and will last a lifetime. Visit our Christmas Furniture Department and see these exceptional offers at your earliest convenience.

Today's Child Is Promised a Successful Life

By Jupiter.

THE aspects operating until 1:23 p. m. furnish favorable vibrations for religious, social, personal and domestic pursuits. No further aspects actually culminate during the day, but the moon's approaching sextile with Venus shortly after midnight will be felt in the form of pleasant association with others.

A child born today will be quick tempered, humorous, restless, intellectual, magnetic, and interested in the opposite sex. He will travel and will be subject to accidents and nervous diseases. Fame is indicated for today's child and this will be brought about by a public position.

He will have many changes and disappointments, but unusual opportunities will bring success if today's child learns to be adaptable and ingenious. He will succeed in any position that gives variety and social contact, such as public speaker, politician, writer or artist.

Monday, December 10.

This is a day of alternating aspects. For brief periods both good and bad hold sway, consequently it is not an auspicious time for important matters. Do not start a new project today, run risks of any sort, or be in a hurry.

A child born today will be original, energetic, scientific, erratic and intuitive. He will have to learn to finish all that he begins, to accept responsibilities and to acquire poise. He will be subject to accidents and severe illnesses.

He will be successful as a nurse, social welfare worker, solicitor, traffic manager, teacher or head of an institution.

Tuesday, December 11.

Not a benign aspect comes forward to help us through the day. Each configuration is either doubtful or adverse and one particularly affects the health. When the sun conjuncts the moon the vitality is lowered and people find themselves much more susceptible to colds and other indispositions. It is always advisable to watch the diet at this time and to avoid too much exercise.

A child born today will be nervous, supersensitive, impressionable, alert, dramatic, and intellectual. He will have many changes and sorrows and be subject to accidents, fevers, lung trouble and nervous breakdowns. If today's child is taught to overcome the tendency to hurry and worry he can avoid many of these illnesses. He will travel and will be lucky. A career as a musician, florist, social welfare worker, clergyman or artist would prove successful for him.

Wednesday, December 12.

Venus afflicts Jupiter and Saturn until 9:07 p. m. tonight, making this a poor period in which to try to please the girl friend. If you thought of selecting her gift today, put it off. Under this configuration you haven't a chance of pleasing her. It is also an adverse time for monetary matters and all social affairs. The moon's opposition to Mars and its approaching square to Uranus shortly after midnight makes it advisable for all law-abiding citizens to select this as a good night to stay at home. This particular aspect always causes the police and the hospitals plenty of trouble and work.

A child born today will be generous, talkative, light-hearted, mentally active, and much interested in clothing, luxuries, and the opposite sex. He will have many prominent friends and will become well known himself. He must learn to be practical and just. He will find his greatest success in some branch of commerce, and all the indications are that he will make money and have a fortunate life.

Thursday, December 13.

Everything that has ever been said about "Friday the 13th" will go for today. If there was any such thing as luck in astrology, it could be marked down as a very unlucky day, for the malefic vibrations which were making last night bad for those who like to stay up late are still holding away today. Both the moon and Venus are in bad aspect to Mars, so that the less you depart from routine affairs the better this period will be.

Today's child will be ambitious, selfish, emotional, rebellious, headstrong, and quick-tempered. These characteristics, unless controlled, will cause misunderstandings with friends and estrangement from the parents. He will be subject to accidents to the legs and hips, sciatica, and stomach trouble.

Friday, December 14.

Important matters should be disposed of before 6:15 p. m. After this hour the vibrations tend to affect the health and people should avoid weariness, overexertion, and chills. During the day the aspects favor the making of new friends, meeting new customers and clients, the submitting of new propositions and the collecting of old accounts. It is also a splendid period in which to shop.

A child born today will be attractive, possess a great deal of magnetism, and have many friends. He will be mental, inspirational, intuitive and gifted in art and music. Many love affairs are indicated and there will be many changes in his life between the ages of 25 and 50. A career as an artist, soldier, inventor, public speaker or as an executive will prove successful.

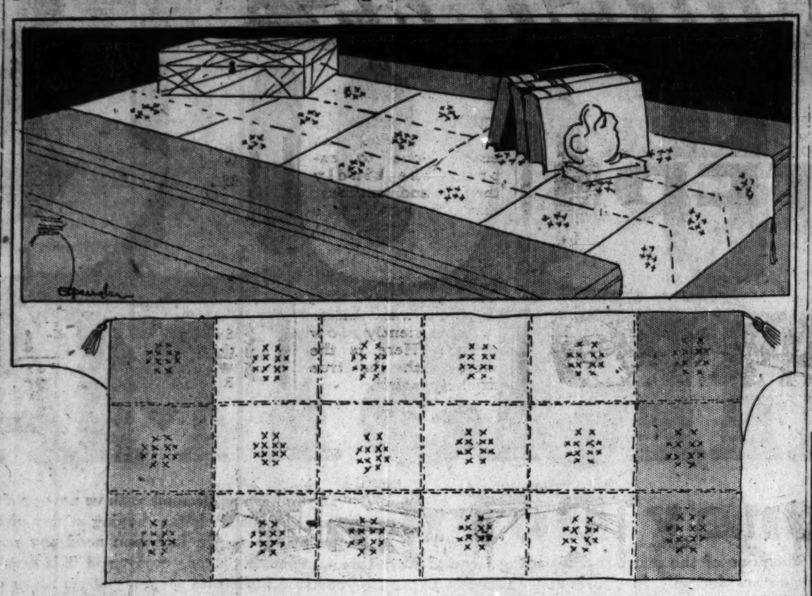
Saturday, December 15.

Until 9:43 this morning aspects are operating which tend to accidents from travel and transportation, so watch your step on your way to work this morning. From 10 a. m. until 5:47 p. m. favorable vibrations will aid all general business transactions, progressive, domestic and artistic matters and those on shopping excursions. The evening should be spent as quietly as possible. Avoid arguments and quarrels.

A child born today will be nervous, ambitious, cautious, persevering, sympathetic, courteous and artistic. Between the ages 25 and 50 he will have to assume responsibilities and the plans of others will interfere with his own life. He must learn to be poised, practical, obedient, tactful, careful of details and to finish everything he begins. He will succeed as a teacher, artist, adviser, diplomat or secretary.

Practical and Fancy Needle Work

by Clotilde



A Linen Scarf Embroidered in Cross Stitch, Makes a Pretty Runner for the Table.

What is your sewing problem? Do you have trouble in following a pattern? Do you find difficulty in making a skirt hang evenly or making a sleeve that doesn't twist? If there is anything you would like to know about these or other problems of needlework, write to Clotilde, The Tribune, Chicago, inclosing a stamped, addressed envelope if a personal reply is desired.

A GREAT deal of cross stitch in gay colors is seen on fancy work, especially the things that are imported. A table scarf that could be used in the dining room or on a large library table was made of heavy blue linen. The finished scarf measured twenty-seven inches wide and two yards long. This was marked off in twelve or thirteen inch squares by using white and black mercerized floss. Stitches that were one-quarter inch long on the right side and very short underneath were taken, first going straight across with the black, then directly underneath, using the white. After this has been done across the width and on the length you will be ready for the designs you have chosen for these squares.

First, though, I should have said that across each end of the scarf the squares were in orange linen. You would, of course, cut the linen by a thread, and seam the orange across each end, pressing the seams open flat. Then either the black or white could be used right over the seam so it wouldn't show at all.

Some conventional design or something geometric should be chosen, using the same design in the center of each square, or as many different ones as you like. In any of the cross stitch magazines you will find a great variety of designs, many of them showing the colors to use. The work is pleasant to do, and you will find it easier to baste canvas on the material and copy the design that way than to use a transfer. Be sure to take all the under stitches in one direction, and those on top in the opposite direction, for even one stitch taken the wrong way will be noticeable. The short canvas threads are easier to pull out first, then the long ones come quite easily.

If you prefer the Kensington stitch to the cross stitch, the work will be effective.

After the scarf is finished and pressed you will want to line it with sateen and sew a fancy tassel to each corner. There is no reason why you can't make these scarfs any length and width you choose, and if you want something really beautiful, satin can be used in place of linen.

A FRIEND IN NEED

MAKE IT A JOYFUL CHRISTMAS FOR OTHERS

By Sally Joy Brown.

I WONDER, girls and boys, how many of you are thinking of Christmas this morning? Most of you, I'm sure. You're planning you're gifts for every member of the family, and wondering what you'll find when Christmas morning comes. And what fun it is!

But, while you're planning to have new toys, new skates, perhaps books, and new clothes, wouldn't it be nice to give to some other girl and boy who can't have a Christmas unless you help?

Right now their mothers are trying to tell them not to mind if they don't get anything at Christmas—and they're trying not to!

But it's hard, when they see and hear about Christmas all around and know they can't share in the happiness most girls and boys will have. Wouldn't it be splendid to have a wonderful surprise for them when they wake up, Christmas morning?

You can do it easily—in the same way that many girls and boys I know are going to do. You have lots of things, I'm sure, that you've outgrown—playthings, a velocipede, or perhaps a sled. Maybe you have some clothing, an overcoat, suit or shoes, and dresses you've outgrown. Would not these things make a wonderful Christmas surprise for some poor girl and boy, and wouldn't you like to be the one to give it to them? Why not think about it right now?

Find out what you can spare and tell me what you can contribute. Then I'll arrange to have you give them where they will make a wonderful Christmas surprise, and when Christmas morning comes you will have the happiness of knowing that some other girl or boy is happy, too, because of you.

Let's start today, and make it the best Christmas ever—for the other little girls and boys, and happiness for ourselves.

Railroading.

"I have just started on a railroad career and am very anxious to obtain some books on railroading, especially on modern locomotives and railroad stop practice. I can't afford to buy them and would appreciate any your readers may have to give.

"P. W."

Does your library contain a volume or two which would throw a little light on the business of railroading for this young man who is anxious to make his career a successful one? I am sure he would find them most interesting and useful.

Asks for Lost Picture.

"In some magazine, during the latter part of 1927 or early 1918, I saw a picture entitled, I believe, 'The Little Brothers.' Do you think one of your readers would know where I could obtain a copy of it? A. T."

Perhaps you saw the same picture and rememeber the publication it was in, or you may have a copy of it you no longer want. This reader would be most grateful for a gift of the picture or any information as to where it might be obtained.

Will Give a Medicine Cabinet.

"I have a medicine cabinet I would gladly give to some family who can't afford to buy one. Let me know if one of your readers would like it.

MRS. C. B."

Here's a gift for the housewife whose funds permit buying only the absolute necessities. If you can make use of this cabinet I shall be glad to have you write me; please do not telephone.

Wants Fancy Work.

"I wonder if any of your readers has any fancy work unfinished which I could have. I would appreciate receiving it. MRS. G. F."

If you no longer find time for the embroidery and needle work you are so fond of, you might like to donate your unused materials to another person interested in this work. She, also, is fond of it but cannot afford to buy the necessary equipment.

Your Kindness Is Needed Here.

"In my church work I have become acquainted wtih a woman who has six children and who is badly in need of a cook stove. She is a frail woman, weighing not more than 90 pounds, and yet she goes out to scrub every day. Try to get her the stove, won't you? A. C."

Probably you are investing in a new stove and are at a loss what to do with the old one. Here's a family who would benefit greatly by such a gift. Won't you give it to them?

Family in Trouble.

"I wish to ask you if some of your readers have clothing and shoes for a man who needs them badly. I have been out of work and have just gotten a job, but I cannot afford to buy the things we need. I wear size 52 and 54 in an overcoat and suit, shoes size 10, shirts 17½. My wife wears size 44 or 46, and shoes size 7 or 7½. My daughters are 2 and 6 years of age. Anything you can get for us will be greatly appreciated."

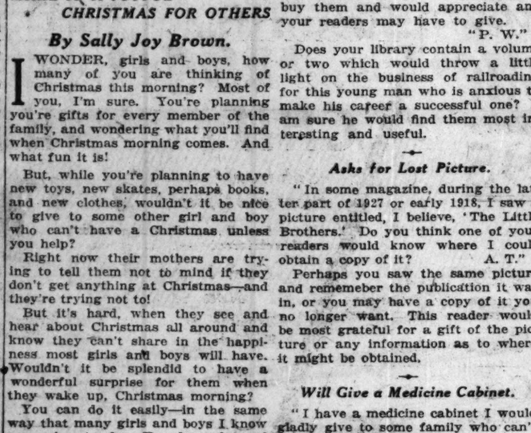
"T. H."

Lack of employment and no source of income mean suffering and depriciation for this unfortunate family, and during these winter months without warm clothing the children are exposed to cold and sickness. If you can supply some of the garments they are so badly in need of, it will help immensely.

Widow Needs a Daybed.

"May we ask your kind help in procuring a day bed for Mrs. D.? She is a widow with five children, the oldest 16 years of age. Although she receives a mother's pension, and is able to earn a small amount of money, she finds it impossible to purchase the day bed needed. H. T."

Perhaps you have one no longer needed. And when you know that your discarded day bed will mean a little comfort for this widow and her children you'll be happy to pass it on to her, I know.



A COLD May Mean Flu!

If you've caught a cold don't be sneezing and hawking about others. That spreads cold germs. And any cold may end in grippe or flu. Protect your own health, too. At the first sign of a cold, go and get a package of HILL'S CASCARA-QUININE. These well-known tablets break up a cold in one day because each tablet combines the four helps a cold requires.

Only HILL'S gives you the complete treatment a cold requires. So accept nothing else, for halfway measures are dangerous. You need not lose a day from business or pleasure or expose yourself to grippe or flu if you'll take HILL'S in time.

HILL'S Stops Colds in a Day

1. Breaks up the Cold
2. Checks the Fever
3. Opens the Bowels
4. Tones the System

HILL'S CASCARA-QUININE

Get the RED Box—All Druggists



Here's how to bring a glow to your cheeks! It is the modern blush and the only way to be certain of that rare freshness and delicacy of skin texture which is bound to attract attention. Surface cleanliness is not enough.

At night, before dressing or before retiring, dip a towel in hot water and hold it to your face and neck for a couple of minutes, until the heat opens the pores. Now apply an even coat of Edna Wallace Hopper's White Youth Clay. Lie down and *relax* while it dries. Then wash away the clay with cold water. The gentle, stimulating action of the clay brings a flattering rosy warmth. The pores are closed—skin firm, smooth as satin and exquisitely clear.

Now a bit of Edna Wallace Hopper's fragrant pink Youth Cream as a powder base and you are ready to complete a party toilette . . . or ready to retire.

Only this clay pack can remove from beneath the surface the accumulated particles of hardened natural oil, dirt and other blemishing foreign matted. If permitted to remain they mean a muddy complexion and enlarged pores, tazed beyond beauty's limit.

Give yourself a clay pack at home tonight. You can get Edna Wallace Hopper's White Youth Clay and Youth Cream at all toilet counters.

More Furs Than Ever—at a Lower Price Than Ever—In This

GREATEST FUR EVENT!

LEITER BUILDING STORES
STATE-VAN BUREN to CONGRESS STS
Telephone Wabash 4380

2nd Floor



BOUGHT!

AT LESS THAN COST OF RAW PELTS

New York Furrier's Entire Stock of HIGH GRADE FUR COATS

Actual Values up to $225

Newest Trimmings
Russian Fitch
Brown Fox
German Fitch
Beige Squirrel
Wolf
Silver Muskrat
Weasel
Golden Muskrat
Pieced Mink
Red Fox

$79

Buy Stylish Fur Coats at a Price!

Every coat in this group is this year's model. The values are unmistakable! Choose from a tremendous range of gorgeous, beautifully matched skins and lovely trimmings.

Among the FURS:

6 Raccoons (Full Skins) . $79
16 Muskrat Coats $79
8 Black Caraculs (Lamb) . . . $79
12 American Opossums . $79
3 French Squirrels (Dyed Coney) . $79
5 American Broadtails (Lamb) $79
19 Russian Pony Coats . $79
7 Golden Muskrats $79
147 Trimmed Northern Seals (Seal Dyed Coney) $79
22 Caracul (Lamb)—all colors $79
19 Mendoza Beaver (Beaver Dyed Coney) $79
10 Marmink Coats (Mink Dyed Marmot) . $79
14 Pieced Raccoon Coats . $79

Sizes for Women, Misses, Stouts

Included In This Sale Is the Entire Stock of FUR COATS

Your Choice at $79 — Purchased from the AUDITORIUM APPAREL SHOP, 426 S. Michigan Ave. — Your Choice at $79

Leiter's—Second Floor

The Store for USEFUL Christmas Gifts

CHILDREN'S HAIRCUTTING, 20c—SOUVENIRS FREE—THIRD FLOOR

STORE HOURS—8:30 A. M. TO 6 P. M.

25 Christmas Cards

With 25 lined envelopes and name type-engraved.

98c

Others, values to $3.75. 25 for $1.88

Mail Orders Filled—Stamps Accepted
Orders filled within 2 days.
Leiter's—Third Floor—Center.

Curtains Cleaned



SILK PANELS (with fringe) 50c Each
Plain Lace Panels 60c Pair

Have your curtains cleaned for Christmas.
We call for and deliver.
Phone Wabash 4380
Leiter's—Main Floor—Center.

BAYER Aspirin Tablets

5-grain, 100 in bottle, $1.25 size 77c

Right Reserved to Limit Quantities
No Phone or Mail Orders
Drug Dept.—Main Floor—Center.

INECTO Notox Rapid Hair Dye

Regular $5 Size $3.59

No Phone or Mail Orders
Drug Dept.—Main Floor—Center.

DOLL WIGS

At Less Than One-half.



50c to $2.00

Curled and straight bobbed styles—made of real hair. Not all sizes.
Beauty Parlor—2nd Floor—Balcony.

36-In. Printed CHARMEUSE

Exceptional Values

Fine cotton charmeuse; in dark and medium shades; durable quality. 29c yd.

Leiter's—Main Floor—North.

Hour Sale—8:30 to Noon

Edsmond Mills Blanket

REMNANTS

Part-Wool 28c Ea.

Useful lengths for blankets, robes, infants' blankets; easily matched. Assorted colors. Values to 75c.
Leiter's—Main Floor—Center.

KRYPTOK Invisible Bifocals



No Line or Seam Visible $5

A thorough examination by our expert optometrists and your choice of several styles of frames with Kryptok double vision lenses at the low price of $5.
Leiter's—Balcony—Center.

Patty Irons



19c Ea.

Genuine Griswold Patty Irons in 2 styles; with handles.
Leiter's—Basement—South.

Player Rolls



50c and 75c Vals. 15c Ea. 2 for $1

All new and perfect. Full length word rolls.
Leiter's—Basement—Center.

Half Soles

Monday! 73c

Genuine oak leather half soles nailed or sewed to any size shoe While-U-Wait or delivered when finished.
ALL WORK GUARANTEED
Leiter's—Basement—South.

RAYON UNDIES



Garments Worth Up to $1.95

GOWNS
DANCE SETS
CHEMISES
STEP-INS
BLOOMERS
BRASSIERE COMBINATIONS

$1

Made of fine gauge rayon in beautiful pastel shades of

PEACH — FLESH — NILE
ORCHID — CORAL

Lovely lace trimmed or tailored garments.

SIZES 36 TO 42

These dainty garments make ideal Christmas gifts.
Leiter's—Main Floor—North.



WORLD'S TALLEST MAN Jack Earle, 8½ ft. tall, will be at Leiter's tomorrow.
SEE HIM FROM 10 TO 11 A. M. AND 12 TO 3 P. M.

Friendships

GIFT money spent at Christmas time enables one to express the kindly thought and sentiment that wins new friends and strengthens old ties. And what a gratification the giver enjoys if the gift comes from Leiter's—where quality gift-merchandise is consistently low priced. Here is the store with the true friendly spirit.

HANDKERCHIEFS

FOR MEN AND WOMEN

MEN'S SATIN STRIPED HDKFS. With woven border and initial, 3 in a box, $1.00

MEN'S LINEN HANDK'S With woven border or all plain white, each, 29c

MEN'S COTTON HANDK'S Extra fine quality; woven border, each, 25c

Women's Imported HANDKERCHIEFS Swiss, Linen and novelties, 3 in a box, $1

Women's hand-made Porto Rican Handkerchiefs, each, 25c



Main Floor—Center.

A Gift Suggestion



Women's Fitted Tray SUITCASES

Fitted with 10 Pieces

Black cobra grain; assorted fittings and linings. $16.95

Gladstone BAGS

Walrus grained cowhide, inside pockets. Regular $10.50 value. Special, $6.95

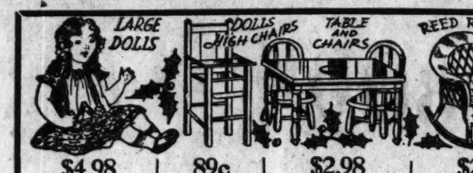
Leiter's—Third Floor—North.

SINGER ELECTRIC PORTABLES



$27

Completely rebuilt and guaranteed for 10 years. Shop early.
Hemstitching While-U-Shop, yd., 9c
Leiter's—Third Floor—North.



$4.98 Life-like features; composition head; 27 and 30 in high; regular $7 value.

89c Will hold 27 inch doll; finished in ivory, pink or blue.

$2.98 Fly wood top, red enameled table, with two chairs to match. All 3 pieces, $3.98.

$2.97 Fibre reed rocker; roll rim; removable, cretonne covered cushion; $5 value.

$2.98 Rubber covered front and rear bumper; rubber tired disc wheels; tray, beads & handle.

$4.98 Felt covered top; rubber cushions; net pockets; size 18x33 in. With 2 cues, triangle and colored balls.

98c Dump trucks, fire engines, roadsters, airplanes, etc. Steel construction. Each, 98c.

$2.98 Steam shovels and dump trucks. Sturdily constructed. Choice, $2.98.

Toyland—Third Floor.



A Family Gift Thought! CANARIES

Imported German St. Andreasberg Mole Rollers! Hundreds of birds in beautiful plumage—each guaranteed in full song. $5.00

Trained Singers $7.75
Rollers, warblers and choppers, in full song. $12 value.

FISH BOWL AND STAND Dram shape bowl; wrought iron stand; red and green. No phone orders. $1.35

LACQUERED CAGES In red, green, blue, orange; fully equipped, $2.65

STANDS TO MATCH CAGES.....$2.35
Leiter's—Third Floor—South.

Pre-Holiday 1¢ Drug Sale!

1¢

50c GILLETTE BLADES, 2 pkgs. for 51c

40c Asprin Tablets, 5 gr. (100 in bottle), 2 FOR 41c

25c Hinkle Pink Pills (100 in bottle), 2 FOR 26c

50c Rubbing Alcohol (70%), pint size, 2 FOR 51c

40c Lilac Vegetal Lotion, sprinkler top. 2 FOR 41c

55c Castile Soap, 1½ lb. bar, 2 FOR 56c

$1.50 PETROLAGAR, (No. 1 or No. 2), 2 FOR $1.51

75c Bay Rum, pt. size, 2 FOR 76c

25c Zinc Oxide Ointment, 2 FOR 26c

25c Tincture Iodine, with applicator. 2 FOR 26c

25c Spirits of Camphor (full strength) 2 FOR 26c

75c Norwegian Cod Liver Oil, pt. size, 2 FOR 76c

25c LISTERINE Tooth Paste. 2 FOR 26c

75c Russian Mineral Oil, pt. size. 2 FOR 76c

25c Witch Hazel (extra strong). 2 FOR 26c

50c PROPHYLACTIC Tooth Brushes. 2 FOR 51c

50c La Blache Face Powder, all shades. 2 for 51c

35c Seidlitz Powders. 10 in pkg., 2 FOR 36c

$5 GILLETTE GOLD-PLATED RAZORS. Complete with 10 blades, 2 FOR $5.01

35c Wilson Cleaner special 2 FOR 36c

75c Hospital Cotton, 1 lb. roll, 2 FOR 76c

$1.50 B. Paul's Henna, all shades. 2 for $1.51

25c Citrate of Magnesia, freshly made. 2 FOR 26c

60c Epsom Salts, 5 lb. bags, 2 FOR 61c

35c Camphorated Oil (extra strong), 2 FOR 36c

$1.20 SCOTT'S EMULSION of Cod Liver Oil, 2 FOR..... $1.21

50c Kolynos Tooth Paste. 2 FOR 51c

$1.10 Acid-O-Phil Tablets (Moyer's), 2 FOR $1.11

75c Theatrical Cold Cream (1 lb. can), 2 FOR 76c

25c Glycerine & Rose Water, 2 FOR 26c

$1.50 Russian Mineral Oil, quart size. 2 FOR $1.51

$1.50 Cod Liver Oil (Pure Norwegian), quart size, 2 FOR $1.51

25c Hudnut Lipsticks, special. 2 FOR 26c

85c Glycerine (U. S. P. Pure), 1 lb. bottle. 2 FOR 66c

40c Hydrogen Peroxide, pint size. 2 FOR 41c

25c Mercurochrome Solution, with applicator. 2 for 26c

$1 SINUSEPTIC, for sinus trouble and colds. 2 FOR $1.01

1¢

Right Reserved to Limit Quantities—No Mail or Phone Orders. Drug Dept.—Main Floor—Center.

Sale—Genuine Oil PAINTINGS

Values to $25 Size 16x20 In. $12.50

On original canvas; attractive metal leaf frame. Popular subjects.

PICTURES In water colors, with French mats, size 21x26 inches. $18.50

PICTURE CORDS 29c vals. 19c | 50c vals. 39c | 85c vals. 69c

Expert Picture Framing at Low Cost
Leiter's—Third Floor—South.



Sale—Fine SILKS

40-IN. NEW EMBOSSED SATINS
40-IN. SOFT, LUSTROUS SATINS
36-IN. CRISP Rayon-Mixed Taffetas
36-IN. Two-Tone Satin BROCADES
36-IN. BEAUTIFUL JACQUARDS
40-IN. ALL-SILK Georgette CREPE
36-IN. CHANGEABLE BROCADES

Values to $1.69 89¢ yd.

These wonderful fabrics are unexcelled for making gift pillows, negligees, drapes, etc. Wanted colors; plain and changeable effects.
Leiter's—Main Floor—North.

Size 68x80-Inch Wool-Mixed

Blankets

Regular $5.48 Value



Handsome block designs; sateen bound; weighs 4¼ lbs. Pair, $4.44

Shadow Lace and Rayon Curtain

Panels

2¼ and 2½ Yards Long



Rayon panels, are fringed and flounced. All 45 ins. wide Each, $2.49

100% Wool Factory Auto

Robes & Blankets

Unfinished edges. Scoured and shrunk; full size. Usually sells at $5.98. Monday, each, $2.98

Leiter's—Main Floor—Center.

81x108 In. Novelty Rayon

BEDSPREADS

Beautiful effects; guaranteed fast colors; bolster attached. Neatly boxed for Christmas giving. Each, $3.98

Leiter's—Main Floor—Center.

Guaranteed COAL

No Clinkers—No Slate—Little Ash

Only at Leiter's are you positively insured for good coal! It burns to a fine powder, is smokeless and gives off more heat . . . in fact, 10 tons will go as far as 11 tons of usual Pocahontas. Buy now—note our low prices.

3rd Vein POCAHONTAS COAL, per ton, $7.10

Leiter's—Second Floor—South.

Virginia Lump and POCAHONTAS Half of Each $6.85 Per ton

Save $21.50 on 10-ton Purchase

Beautiful Silver-Plated

FIXTURES



WIRED READY TO HANG

—Crystal Trimmed —Double Vase $8.98 and your old fixture

5-Candle or Drop Light Styles

Beautifully designed and trimmed with crystals.
Leiter's—Basement—South.

Bridge Lamp

and Parchment Shade BOTH FOR



Unusual Value! $1.59

Artistic antique finished base; attractive shade.

LAMPS $3.95
Bridge or Junior style, with silk or parchment shade. Both .....

Leiter's—Fourth Floor.

A GIFT FOR CHRISTMAS AND YEARS TO COME—

GIVE CEDAR CHESTS



TENNESSEE RED CEDAR CHEST; well finished; 33-inch size..... $6.95

Walnut Finished Cedar Chest, 35 inch size, $9.95

Unfinished Cedar Chest, 35 in. size, $7.95

CEDAR CHEST; walnut or red cedar finish; 48 inch size, $19.50

CEDAR CHEST, 42 inch size, $12.50

Buy now and save! Any chest held for Christmas. Other chests to $59.00.

3-Piece Bedroom SUITES $64

With full or twin size bed. Walnut veneered gumwood; beautifully finished; dustproof construction; choice of vanity or 48-in. dresser with chest of drawers and bed; 3 pieces.

Leiter's—Fourth Floor.

Useful Gifts for Men!

Blanket Robes

Rich, Colorful, Well Made! $4.95



In Attractive Gift Box

They come in the newest patterns and colorings; fancy rayon cord girdle with tassels to match, shawl collar and cuffs and three pockets.

Small, Medium and Large Sizes

New Gift TIES

Usual $1.50 Values

Large shape; four-in-hand style; in gay patterns and colors. 95c

Men's Fancy Hose

Rayon-Mixed

Stripes, checks, plaids, etc.; smart colors; sizes 9½ to 11½. 50c 3 for $1.00

Leiter's—Main Floor—South.

Beautiful GIFT HOSIERY

Full-Fashioned All Silk

CHIFFON HOSE

Silk from Top to Toe
Picot and Colored Tops $1.38

Extra fine 45 and 48 gauge hosiery with reinforced heels and toes.

Over 24 Beautiful New Shades

Exquisite gift hosiery in a Christmas box, priced at great savings. Buy them now!



Full-Fashioned All Silk

Chiffon HOSE

Also Service Hose 88c

Pure Silk to Top

Reinforced heels and toes; a good assortment. Slightly irregular. Unusual values.
Leiter's—Main Floor—North.

Men's All-Wool Heavy Shaker

SWEATERS

—Pullover and Coat Styles
—Actually Worth $7

$4.95



Warm, serviceable, good looking sweaters. Knit of fine quality wool yarns; navy and maroon; sizes 36 to 46. Make wonderful gifts.
Leiter's—Main Floor—Center.

Men Will Like These Capeskin

GLOVES

—Wool Lined
—Fleece Lined
—Also Unlined $1.94



Included are Genuine Buckskins

Perfect fitting dress gloves, of fine quality capeskin, in black, brown, tan and gray; sizes 8 to 10½. Buckskins, sizes 7¼ to 9½. Worth far more.
Leiter's—Main Floor—Center.

Men—Smart, Warm

O'Coats



Regularly as High as $37.50

$17.75

100% All-Wool New Winter Models Sizes for All Men

Here's your chance to save greatly on your new coat. They're perfectly tailored; the wanted shades and weaves.

Absolute Satisfaction Fully Guaranteed
Leiter's—Third Floor—North.

Men's and Boys'

Caps 89c



With or Without Inbands

Of all-wool fabrics, newest shapes and patterns; unbreakable visors; boys' sizes 6¾ to 7; men's sizes 6¾ to 7½.

Leather Helmets For boys. Warmly lined. Also a boys' knitted muffler caps. Each, 95c

Leiter's—Main Floor—South.

Girls' New Winter

DRESSES



Crepe de Chine
Fine Juliards
Fine Wool Crepes
New Velvet Combinations $5.95

Straight line and two-piece effects, high and low necklines. In colors of—

Red—Tan—Blue—Green—Navy
Also All Pastel Shades

Plain and pleated skirts; trimmed with wool embroidery, bows and belt. Sizes for Girls 7 to 14 Years

Leiter's—Second Floor—Center.

Boys' $14.50 Horsehide

COATS



Beaverized Collar—Wool Lining $8.95

Sturdily made of genuine horsehide, with 2-button cuff sleeve. Sizes 8 to 14. No phone orders.
Leiter's—Third Floor—North.

1826 Pairs of Novelty and Arch Support

FOOTWEAR

Special Purchase from a Famous Boston Firm $2.87

—Lady Jane—Dr. Miller's
—Dr. Gardner's and Other Brands

Regular Values to $5

Styles that women prefer—straps, ties and oxfords, in brown, kid and patent leathers. All sizes. Make your selection early!
Leiter's—Main Floor—South.



The Tangled Web

by ELIZABETH YORK MILLER

INSTALLMENT I.

Love—and War.

JOHN RAYNES, at the age of fifty, was a man who had every reason to be contented with what life had given him and, indeed, on the whole he was contented.

Tonight his lifelong friend as well as business partner, Thomas Tremlett, was coming to dine with him—as was their weekly habit—and after the port and nuts had been savored leisurely they would settle down for a session at the chessboard. They did not see each other in a social way as often as they liked, for Johnny Raynes presided over the city offices of the Raynes and Tremlett shipping line, while old Tom held the fort at Tilbury docks. It was distinctly a family firm, for the young lieutenants were sons and sons-in-law and the elder Raynes and Tremlett—both widowed now—looked forward with some reason to the happy day when their long association should be even more closely knit by the marriage of Jim Tremlett and Meriel Raynes.

Jim and Meriel—Jim and Meriel. Nothing else had been thought possible for years, ever since Jim the toddler had taken baby Meriel from her cradle and rocked her in his arms, giving to her then and there the whole love of his life. Now Jim was twenty-four and Meriel had but recently celebrated her twenty-first birthday, and in the opinion of the fathers it was high time they were thinking of the wedding. Yet, as far as one knew, they were not even betrothed.

As he waited for his friend in the library of the old house in Bloomsbury square, John Raynes' mind dwelt a little sentimentally on the past. It was in this very room, no doubt, that his own father had waited for news of his arrival in this world, and it was where he himself had waited on several similar and anxious occasions. This room, this house, his solid, old fashioned business, and, above all, his family, were infinitely precious to John Raynes. The children were so well settled in life and had been such a credit to him. All except Meriel, of course, and she was as the apple of his eye. The house might be a little empty now, but he had grown used to the gradual elimination, and besides, some of them were always coming back for visits and he was never really lonely.

The short October dusk was closing in and presently Edith, the middle aged parlor maid, entered to draw the heavy velvet curtains and switch on the lights.

She brought with her the tray with sherry and glasses, and as she set it down on the table near the fire she said: "Miss Meriel's compliments, sir, and she will not be dining at home tonight."

A CURIOUS expression came over John Raynes' face, a mixture of anxiety and displeasure. This sort of thing had happened last week, but he had been busy with some correspondence at the time and hadn't thought much about it. Why should Meriel send her messages through Edith?

"Give Miss Meriel my compliments, please, and tell her that I'd be grateful if she'd spare a moment for me before she goes out."

"Thank you, sir," the maid replied. There was a little glint in her eye that arrested his attention. He received an impression that—as one says—"something was up," and that Edith did not approve of it.

"I suppose Miss Meriel is dressed?" he added.

The maid turned at the door. "Why, no, sir. She's still resting."

"What?" demanded Meriel's father. He looked at the clock, which announced the hour to be within ten minutes of eight.

"I don't think they dine until half past nine, sir," said Edith with prim disapproval.

"Upon my soul, I never heard of such a thing!" blustered John Raynes. "It's not—it's not decent." In his excitement he forgot to be formal, and, indeed, formality was scarcely necessary since Edith had been as one of the family ever since Meriel was born. "You tell her to dress herself at once and be quick about it, and come down here as soon as she can. If Mr. Tremlett arrives before, show him into the drawing room."

"Very good, sir," Edith replied, displaying distinct relish in her voice and manner.

John Raynes poured himself a glass of sherry and sipped it thoughtfully. He must not show temper or even alarm. Well enough was he aware of the fact that he was old fashioned. Yet in appearance he was not at all old—just a glint of silver in his dark hair and a certain affectation of the picturesque in his flowing neckwear and the velvet dinner jacket he always wore on home occasions. Very handsome he was, too—a father to be proud of, as his children never tired of saying.

Of course, he had spoiled Meriel, a pleasant process which her sisters and brothers had escaped. She was his baby, his little ewe lamb. O, how he hated the age into which she had been born!

He frowned to himself about it while he waited for her, but she did not keep him waiting long.

"WELL, daddy?"

"You've dressed pretty quick. Edith said you were lying down."

"O, that didn't matter. I'm a quick change artist."

"Are you, indeed! Come here, let me look at you. Um—I don't suppose it did take long to get into that thing."

"It just slips over the shoulders, daddy, and there you are," she replied with a grin.

Nothing so lovely in all the world as this girl creature of his, thought John Raynes; and had more reason for his opinion than the average fond parent. Hair like gold satin, sparkling eyes of a blue so dark that you'd call them violet, and a complexion which needed not the artifice it had received. He frowned at the too red lips and at the cigaret the brazen child was fitting into a holder.

"I got your message," he said, "and I'd like to know what it means."

"O, daddy, are you going to be Victorian?" Meriel cried in pretended dismay. "I'm dining at the Bric-a-Brac with a party Aunt Angel is bringing. She's going to call for me, herself, at nine. Edith said she thought you were annoyed at our dining so late. But why not? It's a dancing party."

"O, I don't know that I was annoyed," replied John Raynes, being slightly treacherous to Edith. "But I was surprised, and you know I don't care for the people Angela goes about with. She's always picking up wrong 'uns."

"How stuffy of you, darling. Your beautiful neckerchief's slid a little to one side. Shall I fix it for you?"

He let her rearrange his stock, the perfume of her hands, the sweet nearness of her, the tenderness of her youth filling him with such an access of paternal emotion as nearly brought tears to his eyes. If only her mother were alive. His sister, who had married into the war nobility, was just about the one person in the world he would have rejected as a chaperon for Meriel. Yet what could he do? Meriel, perversely, was very fond of Angel, as she called her aunt.

"Is Jim going to this party?" he asked, abruptly.

A faint color glowed through the bloom of powder on Meriel's lovely face.

"Good lor', no! Angel's fed up with him. He got into such a wax with her over something that happened last time, that she'll never ask him again."

"What happened?"

The color deepened. "O, daddy, it wasn't anything much. You know Angel's rather fond of cocktails. I mean, she sees no harm in them."

"I do know. Meriel, you haven't broken your promise to me?"

"Honestly, not, daddy." The dark blue eyes met his with perfect candor. "I don't break my promises."

"Thank God for that, anyway." John Raynes gave a deep sigh of relief.

"So when Angel insisted on my having one I took it, not intending to drink it, but for the sake of peace and Jim—he's as stuffy as you are, darling—saw fit to make a row."

John Raynes looked as glum as he felt. "I wish you'd stop going about with these people, my dear," he said, miserably. "Heaven knows I don't want to be a kill joy, but I don't like it. Look here, Merry-my-own, when are you and Jim Tremlett going to get married?"

The girl looked at him in that queer way she had, honesty mixed with something else.

There was a little catch in her voice as she replied, "Would it disappoint you too much if I said 'never'?"

John Raynes stared blankly at her. Was this just one of those jokes of hers which he sometimes found difficult to understand?

"Because—" she plucked coaxingly at his sleeve—"you wouldn't want me to marry Jim if I don't love him—would you?"

"But, bless my soul, you do love him!" her father exclaimed.

"Of course, I do, but not in that way," she murmured. "Jim's a dear. I've known him all my life, and if anything happened to him I'd be just as unhappy as if it was Hal or—or even you, darling."

"What's happened, then, to make you suddenly regard Jim as a brother? I think you'd better tell me."

There was a note in her father's voice which Meriel had never heard before directed towards herself.

"Nothing has happened," she said, breathlessly. "Only I do think I've got a right to say who I will or won't marry. It's my life, isn't it daddy?"

"Yes, it's your life, a very precious thing, Merry-my-own—and it's my business to see that you don't smash it."

At this rather tense moment the door opened and Edith presented herself.

"Mr. Tremlett's arrived, sir, and I've shown him into the drawing room as you said. But Mr. Jim is with him and would like a word with Miss Meriel, if she can spare the time."

This intervention seemed a master stroke of fate to John Raynes. Here was a chance to shift the responsibility for Meriel's wilfulness to shoulders better fitted to support it.

He was cheerfully brisk as he bade her go to the drawing room to see Jim, and told Edith that she might show the elder Tremlett in here without delay.

MERIEL went with obvious reluctance. Old Tom Tremlett kissed her affectionately, exclaimed upon her devastating loveliness, then winked at his son and followed Edith with that agile, sprightly gait often affected by elderly men of nimble wits and habits. He assumed that all was well between Jim and Meriel, although Jim's clouded eyes and set young face told a different story.

"Jim, I'm dining out and haven't much time," Meriel said with an assumption of ease which she did not exactly feel. "Was it something important?"

"Rather important—at least to me," the young man replied.

She ought to have seen how miserable he was; she ought to have known now what she was to know in after years, that Jim Tremlett—handsome, fine young Jim—was the true mate for her; perhaps the one man in all the world who answered to that description in every way. But for the moment Meriel was blind.

"Look here, Merry, I've got to tell you something, although I'd—I'd give everything I possess not to."

"Then why do it?" she asked, cruel as only a lovely girl can be.

"Because I must. You'll probably say I'm a jealous cad."

"You could never be a cad, Jim."

"Thank you. Well, I'll prove you wrong. Tell me one thing, is that fellow Saunders coming to this party tonight?"

"How should I know?"

"You do know. Is he?"

"Well, what if he is?"

"Merry, he's not fit to touch your hand. He's not fit to breathe the same air."

"How heroic!" She swallowed down a lump of rage; scarlet spots blazed in her cheeks. "Yes, you are a bit of a cad, Jim. I wouldn't have believed it. What have you got against Captain Saunders?"

"Captain be blowed! The man's reputation won't bear thinking about. I'm awfully sorry, Merry. I—I've had to do this for your sake. Please don't think I enjoy rummaging in dustbins."

"O, thank you very much. I'm sure you must hate it. Have you warned Aunt Angel against this—this monster?"

"Lady Pelbury can look after herself. It's her business if she chooses to keep a fellow like that dangling about as a sort of glorified dancing partner, but it's mine if she stands by while he makes love to you."

"That's quite enough," said Meriel. "I don't suppose I can stop you running to daddy with your silly tales, but I'm not going to listen to them myself. Captain Saunders at least is a grownup man, and you're only a boy, Jim. Forgive me, but you seem quite pitifully young."

SHE had touched him on the raw, but Jim Tremlett did not wince. Nor did he haul down his flag.

"You know how much I love you, and until this fellow came along you cared for me, Merry. You've got your head turned—that's what it is. You're flattered because Saunders will never see forty again and has deigned to single you out for attention. Why? I'll tell you. You're an heiress. When your father dies, I suppose you'll come into the spending of four or five thousand a year. Neither your father nor mine has lived up to anything like his income. It's all being conserved for us. Saunders knows what he can get his teeth into. Yes, I certainly shall run to your father with my tales, unless you cut that fellow clean out of your life. Trust Johnny Raynes to find out for himself how silly they are. He'll lock you up in your room, and serve you jolly well right."

A motor horn sounded in the street below, three short hoots.

"That's Angel come for me," said Meriel. "Afraid I must say good night, Jim. Thank you so much for all your good advice."

THE Bric-à-Brac club, as every one knows, is of the utmost respectability and frequented only by the best people. The dancing floor is not too restricted, the band is perfect, and the food reasonably good. Had it lacked any of these vital particulars, Lady Pelbury would never have given it her patronage.

Angela Pelbury was a happy go lucky woman of forty or thereabouts, determinedly young, possessed of a long purse and frivolous tastes. She had never in her life meant harm to anybody. She loved her husband, but he could not dance; and her affection for dancing almost equaled that which she felt for him. Her addiction to cocktails was not in excess of any of the others who gathered round her, but certainly wine—in the generic sense—flowed at the table where she was hostess and there often came a stage in the evening's hilarity when Lady Pelbury, herself, retired into a cushioned corner, smoked her cigaret and let the world glide by in the happy consciousness that she had done what she could to brighten the night life of London and had now earned a rest.

On this particular evening Lady Pelbury arrived at that peculiarly state of sobriety about midnight. It was one of those evenings when the license was extended.

Lounging in her corner, conscious of a slight weariness and a swelling of the feet which made her long to cast off her tight slippers, she became aware of the fact that her niece was dancing continually with Captain Saunders. And she became aware of more than that.

Lady Pelbury knew nothing against the man, but she was sufficiently a woman of the world to divine that there was something not quite pukka about him, although he was certainly charming. She had felt his charm herself, although she hadn't wholly believed some of the stories he told her about his affairs. There was, for instance, the tale of the wealthy uncle in South Africa who had sent him to investigate certain trade conditions in England. Eric was this person's heir, according to his story. Yet might it not be true? For on one occasion when the engaging captain had borrowed 50 pounds from Lady Pelbury—a sum which she never expected to see again—she was pleasantly surprised to have it returned to her by a check on a South Africa bank signed S. Saunders.

Still one had to be careful about men, particularly when a girl like Meriel was concerned.

Lady Pelbury extinguished her third cigaret, and decided it was time to go home. That sweet, flowerlike face raised to her partner's was getting on Angel's nerves. If Meriel wasn't careful she'd be imagining herself to be in love with Eric Saunders. Lady Pelbury sent somebody to find the absorbed couple, but it took a little time, since quite suddenly they had disappeared from the dancing floor.

IN a more or less secluded nook on the balcony a little love scene was being enacted. No one who witnessed it could have doubted either Eric Saunders' or Meriel Raynes' sincerity. The girl's face glowed and her lips were soft with emotion when he stole a kiss as opportunity afforded.

"Now I know—" the man was saying, "why I have waited all my life—it was for you." His voice shook with genuine feeling. "My lovely Meriel, promise, swear to me that nothing shall be allowed to part us. O, I know I've been a rolling stone—nothing seemed to matter. But now, it's different. I'll speak to your father tomorrow."

"Yes, I think you'd better," Meriel replied, unsteadily. "There'll be an awful row, I'm afraid, but in the end I'll get round daddy. When he sees how it is—how much I care for you—he'll give in. When he sees you—"

"I wonder," mused Saunders. He knew well enough that his popularity was confined to the fair sex. He dreaded the necessity of asking John Raynes' permission to marry Meriel. The answer he would get was scarcely in doubt. Meriel's father would most certainly want to know all about him, and there were things he did not care to mention. Nothing really discreditable, he told himself, but which might be regarded as undesirable in the past of a husband for one's daughter.

"Darling Meriel, if your father doesn't see eye to eye with us, then what will you do?" he asked, anxiously.

"O, but he will!" she cried. "It's only because he'll be disappointed about Jim that we're apt to have any trouble. Jim has been rather a beast." She looked into her lover's eyes with blind adoration. "But, of course, he's only a boy. He'll get over it." She sighed.

Saunders had a flare of intuition. "This Jim of yours—I suppose apart from natural jealousy, he doesn't approve of me."

Meriel became miserably self-conscious. "I didn't pay the lest attention," she said, quickly. "It was really only jealousy. He says you're too old for me, but that's one of the reasons why I—I like you so much, Eric."

There was no time for anything more, for at that point they were discovered by Lady Pelbury's emissary and told that she wanted to leave this scene of gaiety although the night was still so young.

. . . . . .

Breakfast time seemed inopportune for Meriel to break the important news to her father, but she had no choice about it. Eric was coming at five o'clock to ask the great favor, and naturally one could not expect daddy to be pleased if he was kept in the dark until the last moment. It simply had to be mentioned at breakfast.

Meriel was as tactful as she knew how to be, and her manner was as engaging, so really pussy cat, that John Raynes observed from behind his newspaper, "I suppose you've overstepped your allowance again, eh? How much is it this time?"

"O, no daddy! Indeed I haven't. I've been such a good girl ever since you read me that last lecture. Why, don't you remember, I promised!"

"So you did, to be sure."

"Daddy, I want to get married."

"Eh?"

"It's not Jim, darling. It's another man. I can't help it, daddy, because you see I care such a lot for him and he does for me and he's a man, not a boy like dear Jim, and anyway I—I know you'll let us when you see him. He's coming to see you this afternoon. We couldn't help it, daddy. Love's like that, isn't it?"

JOHN RAYNES dropped his newspaper and sat as one stunned.

"I'm old enough to know my own mind," Meriel added, a little defiantly.

"Who is this man? Where did you meet him?" John asked when he felt he could control his voice.

"His name is Eric Saunders. He was a captain in a volunteer regiment in South Africa. That's where he comes from, I believe. Anyway, his uncle is a wealthy business man out there and Eric is his only relation, and—"

"Wait a minute." John Raynes' face looked wintry as he fished a note book from his pocket. "Let me put some of this down. Now, where did you say you met this young man?"

"He's a friend of Aunt Angela's," Meriel replied.

"O, well that's something, anyway. Does Angela know anything about this?"

"N-no—not really. She was a little cross because I danced so much with Eric last night."

"Last night," murmured John to himself. "And what about Jim? I didn't see him after you left. Somehow I got the impression that he went out with you after all; that you'd changed your mind about him. O, this is ghastly!"

"But, daddy darling, it's nothing of the sort." By now Meriel was perched on the arm of his chair and exerting all her blandishments. "You do want me to be happy, don't you?"

"It is the only thing in the world I care about," her father replied.

"Then—"

"No, no, not so fast." He got up, pushing her aside a little coldly. Then he glanced at the clock. It still lacked half an hour of his usual time for leaving for the city.

"If you go around to Aunt Angel's now, you won't find her up," said Meriel in a tone which missed being sulky by a narrow margin.

John Raynes made no reply to the observation, but, ringing for Edith, asked her to get a taxi for him. Then he turned to his daughter.

"I've let you have your own way too much. It's more my fault than yours that you've had the bad taste—the bad manners—to engage yourself to a man who is a complete stranger to me, to a man who, so far as I know, has never set foot inside this house. It was a mistake to trust you, but the mischief's done now. All I can say is that there must be something very queer about this fellow, since you've never so much as mentioned him before."

John Raynes was not prepared to be answered in a voice as hard as his own. It was flint against flint now.

"It is scarcely fair to start out with a prejudice against Eric. Shall I ring up and tell him that you do not wish to see him?"

"Certainly not. I do wish to see him."

The door opened. "Taxi's here, sir."

"Thank you, Edith." John struggled into the overcoat which the maid was offering him and snatched his hat and gloves.

It was the first time in the memory of them both that he had left the house without taking a loving farewell of his little daughter. He did not even say good-by.

MERIEL waited a moment until she was sure of the taxi's departure; then she went into the library and, seating herself at her father's desk, drew the telephone towards her.

She was startled, a little shocked, at the feeling of hostility in her own heart.

She did not mind that her father had not kissed her good-by; indeed, she would have experienced difficulty in returning such a tribute of affection. All the world was against her—daddy, Jim, and to some extent even easy going Aunt Angel. What would Angel say to daddy?

"Hello—hello. Is that Mayfair 060051? . . . O, is that you, Eric? This is Meriel. I don't want to talk too much. Somebody may be listening. I spoke to daddy and he's bitter. . . . Yes, he wants to see you, but you'd better bring your birth certificate and a recommendation for good conduct from your school mistress, and—and anything else useful like that." She laughed uneasily. "O, I'm only joking. He'll be all right, I expect. He's got all day to absorb the shock."

Meriel herself grew increasingly uneasy as the day dragged on. It seemed as though five o'clock would never come.

She was in a state of fever when, a little after four, she heard her father's voice in the lower hall rapping out an order to Edith. She rushed down the stairs in fearful apprehension.

Had she heard correctly? "Shut the door in his face, Edith. Simply say you have orders not to admit him and shut the door."

Beyond all doubt, those orders were to be applied to Eric. Yet only this morning daddy had accused her of bad manners.

Suddenly her fever left her and she was as cold as ice.

[Copyright: 1928: By Elizabeth York Miller.]

(To be continued.)

"No Christmas Nonsense . ."

So Benson announced. The family had been riotously extravagant, be it noted, and Benson had his financial back to the wall; but he reckoned without the spirit of Christmas . . . A story with a heart throb by Elizabeth Jordan next Sunday:

Benson's Christmas Reform



"My lovely Meriel, swear to me that nothing shall be allowed to part us."

Coaster W
CANNON ball co
hardwood box,
channel steering
gear, disc wheels
and rubber tires.
Breakfast
PRETTILY deco
with two
matching chairs
—just big enough
for two little
girls.
Wisbold's
Boy
BUD will be ove
if this large
among his gifts!
and black, has a h
easily operated wit
Doll Ca
ROUND fibre c
of several fini
roy lining, adjus
hood and back, r
sible gear and ru
tired wheels, and b

BEGINNING THURSDAY, DEC. 13, STORE HOURS UNTIL CHRISTMAS 9:30 A. M. TO 9:30 P. M.

"ITS CHRISTMAS-TIME AT WIEBOLDT'S"

Toys! Toys! Toys!

For All Girls and Boys



Coaster Wagons

CANNON ball coasters with hardwood box, channel steering gear, disc wheels and rubber tires. **$2.95**



Breakfast Sets

PRETTILY decorated table with two matching chairs—just big enough for two little girls. **$5.85**

Wieboldt's.

Large Mama Dolls



They Walk and Talk

$7.85

BEAUTIFUL Effanbee dolls, 28 inches tall, with moving eyes, real eyelashes and human hair curls. Dressed in pretty frocks with shoes, stockings and hair bow.

"Bubbles" Dolls

$4.95

"Bubbles" baby dolls with smiling features, sleeping eyes, composition legs and arms. Attractively dressed.

Character Dolls

69c

With hard-to-break heads and soft cotton stuffed bodies. Dressed in romper suit.

Wieboldt's.



Pool Tables

23x46-inch pool tables on stands, with felt covered bottom, rubber balls and 2 cues. **$5.00**

Wieboldt's.



Slate Blackboards

EASEL style board with drop front forming educational roll chart and inside compartments. **$3.98**

Wieboldt's.



Phone Sets

ATTRACTIVELY designed and finished in a rich mahogany. Constructed of hardwood. Complete with chair. **$3.95**



Occasional Chair

MOTHER will like this hardwood chair! Finished in mahogany and covered with jacquard velour or tapestry. **$14.75**

Wieboldt's.

For the Home

Coxwell Chairs



A Gift for the Family

$19.75

WITH tapestry upholstered seat and back, loose spring filled cushion covered on the reverse side with tapestry or damask.

Plain velour covering on outside back to match.

Constructed on sturdy hardwood frames and finished in a rich brown mahogany.

Coxwell Chairs

$34.75

Frieze upholstered with mohair on the reverse side of the loose spring filled cushions, and velour on outside back. Hardwood frame.

Wieboldt's.



Pictures

$1.00 to $50

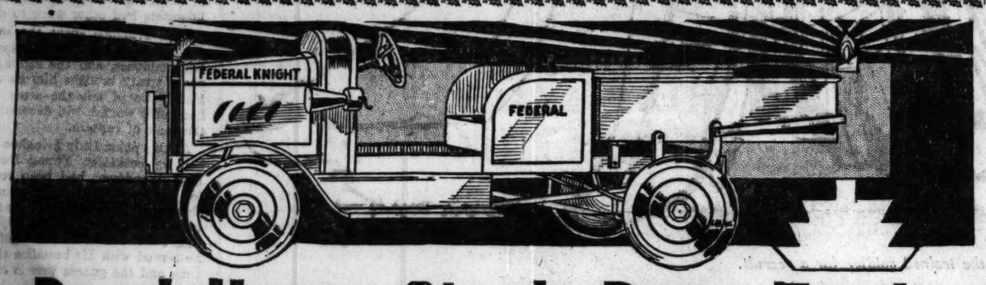
A WONDERFUL assortment of prints, imported etchings and oil paintings—the works of well-known artists.



Sewing Cabinets

Martha Washington design sewing cabinet of solid mahogany or walnut. A distinctive gift! **$14.75**

Wieboldt's.



Boys! Heavy, Sturdy Dump Trucks

BUD will be overjoyed on Christmas morn, if this large dump truck is included among his gifts! It's finished in bright red and black, has a hand dumping device, and is easily operated with adjustable rubber pedals. **$14.75**

OTHER features of this truck that will immediately win Bud's approval are the cowl lights, outside horn, heavy gauge crown fenders, balloon type disc wheels and 1-inch rubber balloon tires. Priced moderately.

Wieboldt's.



Pyramid Blocks

25c

COLORED wooden blocks that will delight wee tots. They are educational, too!

Wieboldt's.



Complete Train Sets

$14.95

FUTURE railroad magnates will be interested in these miniature electric train outfits—consisting of locomotive with headlight, baggage car, pullman and observation car, current reducer, signal, station, tunnel, cross-over and figure-8 track.

Wieboldt's.



Plush Horse

45c

MOUNTED on wheeled platforms. Finished with bridle and saddle.

Wieboldt's.



Shoo Fly

$2.98

SWINGING shoo fly on sturdy base, finished in dapple gray and red.

Wieboldt's.



Hardwood Smokers

$6.95

FINISHED in walnut, with copper lining. Complete with brass fittings.

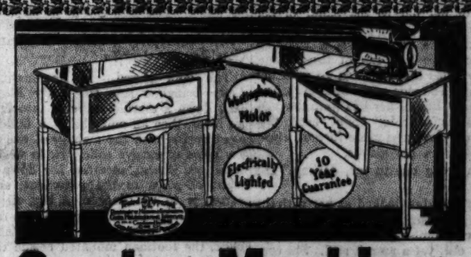
Wieboldt's.

Metal Smokers

$1.59

ORNAMENTAL cast-iron smoking stands with parrot decorated top and unbreakable receiver.

Wieboldt's.



Sewing Machines

Price $110
Allowance $35

$75

GIVE Mother a Consolette Cabinet Model Electric Sewing Machine! A beautiful cabinet with built in the head Westinghouse motor, sewing light and knee control feature. 10-year guarantee. Complete set of attachments. A year to pay, no interest!

Wieboldt's.



Vanity Lamps

$9.95 PAIR

CHARMING little lamps for the vanity table. In pastel colors, with georgette shades.

Wieboldt's.



High Chairs

$1.95

A GIFT for His Majesty, the baby! Finished in golden oak.

Wieboldt's.



Tea Sets

$1.95

23-piece tea sets, service for 3 dolls! Attractively decorated with hand painted designs.

Wieboldt's.



Doll Carriages

ROUND fibre carriages in a choice of several finishes. With corduroy lining, adjustable hood and back, reversible gear and rubber tired wheels, and brake. **$9.95**

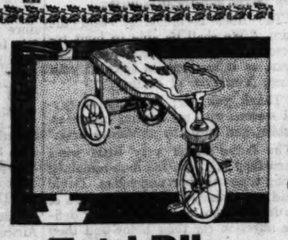
Wieboldt's.



Doll Bassinettes

IVORY enameled bassinettes made of well seasoned wood, complete with mattress covered with Kindergarten pattern ticking. For the doll house or playroom where little girls are household mistresses. **$2.45**

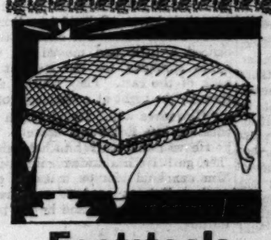
Wieboldt's.



Tots' Bike

WITH nickel handle bars, rubber hand grips and pedals, bell, rubber tired wheels. Painted in bright colors. Priced very low. **$2.98**

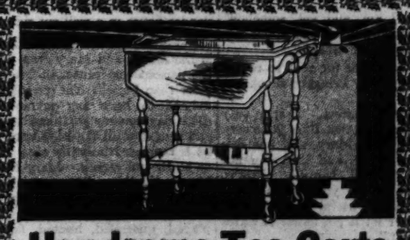
Wieboldt's.



Footstools

QUEEN ANNE design footstools finished in mahogany and covered with mohair, jacquard velour and linen frieze. A thoughtful gift! **$2.95**

Wieboldt's.



Handsome Tea Carts

A GIFT for the woman who is fond of entertaining. A gracefully designed tea wagon in drop leaf style, made of 5-ply walnut veneer over gumwood. Complete with glass serving tray and rubber tired wheels. **$12.75**

Wieboldt's.



Bridge Sets

5-piece bridge sets in attractive red or green finishes. Consisting of hardwood folding table and four all steel folding chairs. **$14.69**

Wieboldt's.



Mechanical Boats

59c

PASSENGER type steel boat with mechanical motor and single screw propeller.

Wieboldt's.



Doll Dressers

$4.95

PRETTILY enameled dressers with adjustable mirrors so dolly can see herself.

Wieboldt's.

WIEBOLDT'S

ON OGDEN AVE. NEAR MADISON ON MILWAUKEE AVE. NEAR ASHLAND ON LINCOLN AVE. NEAR BELMONT



Child's Rocker

$3.95

FINISHED in green, cafe, yellow and blue, with loose padded cushions covered in assorted grasscloths.

Wieboldt's.



Magazine Rack

$2.95

4-pocket Tudor design racks in red or green crackle finish with Chinese red decorations.

Wieboldt's.

YOUR SONS AND YOUR DAUGHTERS SHALL PROPHESY

by F. E. BAILY

Lady Mary Ivinghoe Was Born to Luxury and Ease, but Something of Her Mother's Gallant Pioneer Spirit Lived On in Her and Surprised Her When the Moment for Action Came.



Lady Ivinghoe looked at her with the eye of the trained soldier for a recruit.

LADY IVINGHOE, who was fifty-five, sat in the long drawing room on the first floor of her house in Berkeley square and told herself that life is a gay business.

"And it isn't over yet," she thought, "and won't be for ever so long, not for people like David and me—particularly me. David hasn't any more worlds to conquer, at any rate none as big as the ones he has conquered, but I've several left. Once Mary's settled, I'll soon show them."

Curled up in the corner of a brocade covered settee, one hand managing a cigaret in a jade holder, the other resting in her lap, she seemed more like a bird poised for flight than a middle aged woman. Her fair hair showed scarcely a thread of gray, and not a neater shingle ever came out of Dover street than hers. She leaned back her head very slightly, as if waiting to be kissed. Her frock had the stark simplicity of genius and from it her legs emerged like the stem of some graceful flower.

She glanced about the long, lovely room with its exquisitely proportioned doors and windows, and thought how cold it must have been before the days of central heating. Basking in the genial warmth provided by modern engineering science, she came to the consideration of herself.

"I'm glad I was always on the small side. A girl of five feet four can do anything with a man of six feet two. I'm glad I've kept slim; but then, if your bones are small and you don't guzzle, that's not very difficult. My legs are better than Mary's even now, and my figure's delightful, if I did wear a corset at her age. Her hair's a more attractive color than mine, but my eyes are gray-green, and my mouth is more devilish. When she was born we'd already climbed half way up the ladder; I was thirty-two and David thirty-five. That's why she's got so much poise and restraint. She's tall like her father, and you can't pick up a girl of her height and whirl her round and round as David used to do with me.

"I'm glad I had the boy when I was twenty-two. David and I were pioneers then, our hands against every man's, and that explains the boy's hair being red like David's and why he turned out a tearing devil, always ready to hit anything twice his size. Now I get my frocks in Grosvenor street and give political receptions, and David's in the cabinet; but it's all one colossal bluff, just like Jo'burg in the boom days, although Mary doesn't understand. But, then, the young are more careful now than we were.

"She'll marry George Pont, who's going to be prime minister before he dies, and take no risks. I was a year younger than she is when young David was born at Klooffontein, and we hadn't twopence in the world, and the nearest doctor rode forty miles to look after me and arrived half an hour too late. She'll miss a lot, Mary will, and never know it."

IN her bedroom on the floor above, a modern room of great charm, with no suggestion of a bedroom about it except that it contained a bed, the Lady Mary Tring dressed herself exquisitely to take tea with a man she was not going to marry, and considered her future; in a frock to her knees and a little hat that weighed five ounces, would have folded up and disappeared in her vanity bag, and cost exactly ten guineas. Lady Mary polished her nails absently and began to think on exceedingly recent lines, being no more than twenty-three.

"After all, people of my generation know all there is to know about sex, and detest sentiment, and, personally, I've nothing but contempt for a girl who doesn't plan out her life and then stick to her plan. What I intend to do is to marry George Pont. The mere fact that one's hunted a good deal this season with a very attractive person called Bertie Maxwell needn't affect the question. If you're born the daughter of a man worth several millions, whom the king created an earl because of his services to the empire, you've got to live up to yourself. You can be a sentimental ass in your twenties, but what about your thirties and forties? I shall inherit a lot of things, and it'd annoy my sense of proportion and style to make a footling marriage.

"I like George very much, I admire him, it's a very old baronetcy, and politically George is the coming man. He's twelve years older than I am and that's about the right difference in ages. He's rich and that's important, because so am I, and for a rich girl to marry a poor man is fatal. He always has a feeling of inferiority, and God preserve me from an apologetic husband. George and I can make a most excellent marriage, do a lot in the world, and be a very important influence. If you're naturally constructive, like me, you can't endure driveling through life and spending the last part of it realising your own futility."

She slid her arms into her sable coat, a supple miracle of soft fur, picked up gloves and handbag, gave a last look in her glass, and went down to the drawing room.

LADY IVINGHOE half turned at the sound of the door latch. There entered the room a tall girl in soft shades of brown from the deep copper-beech of her hat to the pallor of her stockings. Red gold side curls brought forward made two patches of color on her face; she had one of those clear, creamy skins that so often go with her coloring. The side curls, blue eyes, and the scarlet line of her lips were the only high notes of color about her. She closed the door and came forward slowly, pulling on her gloves.

"I'm going out to tea, darling," she said.

Lady Ivinghoe looked at her with the eye of the trained soldier for a recruit, a very promising recruit, faultlessly turned out, yet a recruit still. She contrasted her own vitality, a kind of irrepressible hurrying forward to look 'round the next corner, laughing high spirits that nothing could quench, with the controlled purpose of this tall, grave girl.

Mary smiled, and asked: "Do I look nice?"

"You're very beautiful," Lady Ivinghoe said, rather wistfully. Her voice seemed an echo of Mary's; both their voices had a caressing quality, as if they loved their words and had waited all their lives to say these very words to this very person.

"I s'pose I am, and yet, somehow, you don't sound quite happy about me. Is it the frock, or what?"

She held open her fur coat to reveal the frock, but Lady Ivinghoe shook her head.

"The frock's perfect. I was only thinking, somehow, that life's gone very smoothly for you, Mary, and one day I suppose it won't, and then I'm not quite sure what'll happen. You've never learnt to use your claws like I have. It's awfully useful to know how."

"I've never let it get as far as claws. My lot don't."

"I always got a certain kick at feeling their faces rip under mine. Pr'aps you'll never know. You are going to marry George Pont, aren't you, Mary?"

"I think so. It's not definitely settled, but sort of understood. I can't help admiring him. He knows what he means to do and lets nothing get in his way. I don't see any one else in the same world with him. Besides, he's very attractive. He treats me as an equal, for one thing."

Lady Ivinghoe smiled, because David, first earl of Ivinghoe, had never treated her as an equal—as a goddess sometimes, as a naughty child often, as a darling always.

"Do you love him, if it isn't a rude question?"

"Not in the crazy manner, but quite enough."

Lady Ivinghoe, who knew you can never love quite enough, nodded.

"Is it his tea party, by any chance?"

"No, Bertie Maxwell's. He's going overseas to make his fortune, and it's a kind of farewell celebration."

"O, is he?" Lady Ivinghoe said, quickly. "Well, be very nice to him, if you can, because I expect he's in love with you, and it's very lonely to go overseas without some one you love."

"Sentiment," answered Mary, smiling in her turn, "is always rather a weakness. Still I'm going to be very nice, up to a point. He rides awf'ly well; doesn't know what fear means. Good-by, my dear."

The door closed. In imagination, Lady Ivinghoe saw the Lady Mary pass down a marble staircase into first an inner then an outer hall. A middle aged butler, with the manner of one of the more expensive solicitors, to which he added charm, escorted her down a flight of steps to the pavement, and across it to the door of a big, silent limousine. A footman spread the rug for her, the door closed with a faint click, the footman mounted beside the chauffeur, and the great car rolled away in the direction of a young man with no possessions about to seek his fortune overseas, alone.

LADY IVINGHOE'S mind went back thirty-four years to the time when there was no Lady Ivinghoe but only Mary Packer, a fair haired girl of twenty-one, who rode awfully well and didn't know what fear meant. She had a singular attraction for men, an extremely pretty face, and her fair hair looked infinitely becoming when clubbed on the back of her neck beneath a bowler hat, the rest of her making a slender figure in a well cut riding habit.

Her father was the squire of Herewick, in the Shires, and Mary grew up under the personal supervision of five brothers older than herself. The old squire never seemed to have any money, but in those days money mattered very little, and somehow all the boys went to public schools and into the navy or army, or to the university. Mary had never known anything but a rambling old house and stables on a rather shaggy estate where she and her brothers played, quarreled, hunted, fished, and ferreted. When the last brother had gone away to school she remained at home with a governess, helped exercise the horses, learned housekeeping from her mother, and prayed for the holidays. Vaguely, at the back of her mind, she realized that she was expected to marry a rich man.

For Christmas, 1894, Vivian, her favorite brother, was bringing a young fellow barrister down from London, a certain David Logan.

Mary met them at the station, five miles away, driving herself in a dog-cart with a liveried groom perched at the back, shoulders squared and arms folded. There was a touch of frost in the air, and the big horse felt inclined to play up a little. The iron tired wheels crunched melodiously on the graveled roads, and the candle lamps in the sockets of the dogcart spread a yellow, diffused light on either side. There was a faint smell of warm horse and well dubbined harness.

She reached the station with time to spare, for those were leisured days. The groom walked the horse up and down in the station yard, and Mary walked up and down the platform, nodding to people and servants whom she knew. She wore a sailor hat, a coat and skirt, the skirt reaching to the ground; boots, woolen stockings, and calico underwear. Over everything came an ulster, because sitting high up on a dogcart in winter time was cold work.

An air of excitement enlivened the platform, and a bearded porter hurried to and fro as the train came in. Mary saw Vivian emerge from a first class carriage, ulstered like herself, mustached and sidewhiskered. Vivian was dark like her mother, and of medium height. There followed him out of the carriage a red haired young giant of six feet two, a gray eyed Scot, who seemed to radiate all the strength and vitality in the world.

"Hullo, Mary!" Vivian exclaimed. "This is David Logan. My sister, Mary, David."

They shook hands and looked at one another. Mary turned to Vivian.

"Hobson has the float for your luggage, and I've got the dogcart. You'll have to sit at the back with Sykes, Vivian, and let Mr. Logan come in front with me. I won't trust you to drive, because Prince is very fresh and he can't bear the cold."

Sykes, standing at Prince's head, touched the brim of his cockaded silk hat. Mary climbed to the driver's seat and David Logan took his place beside her, arranging the black waterproof rug over their knees. Sykes let go Prince's head; Prince lashed out once or twice, danced a little and moved off, with Sykes springing for the step at the back of the cart. They whirled away through the night at a slashing trot.

"He moves well," David Logan said with his soft Edinburgh accent. "Do you have much trouble to hold him?"

"O no! He has a mouth like velvet. You can hold him on a snaffle quite easily. He's as good as gold, really only it's a cold night and he got bored waiting."

MARY, who had never been shy in her life, talked lightheartedly with this tall young man whom she liked at once. She wondered if he rode well, and prayed that the frost might break so that hunting need not stop. They came to the lodge gates, and a lodgekeeper's child opened them and stood aside, bobbing as the dogcart passed.

In the light of the lamps on the lodge gates, David Logan took his first real look at his friend's sister. She sat perfectly erect, reins sorted between the fingers of her little dogskin gloved hands, whip at the correct angle, eyes gazing steadily between Prince's ears. Her profile, beneath the brim of her sailor hat, struck him as delicious, with its firm chin and hint of deviltry about eyes and mouth. Then she sent Prince forward and they bowled along a dark avenue and drew up finally in front of the manor house entrance.

They went out of the dark into the warm glow of the hall, with a great fire burning. On either side of the fireplace sat the squire, still in boots and gaiters, reading by the soft light of the oil lamps, and his wife busy over her sewing. A son or two on leave and a number of dogs completed the group.

Vivian introduced David Logan to his parents. It was a time when parents still enjoyed respect, when the father was lord of his household and the mother mistress of hers. David Logan found his host and hostess a kindly and dignified pair. He liked the way their expression softened when they looked at Mary, the delightful mixture of daring and deference she showed in return.

DRESSING for dinner in his bedroom with the blazing fire, canopied four-poster, immense tallboy standing against the wall, and the kind of armchair depicted in Georgian sporting prints, David Logan's thoughts returned again and again to Mary.

He found her in the stiff, conventional drawing room before dinner, transformed into a very dignified young lady. Her green silk frock repeated the color of her eyes; it reached to the ground, and beneath it nestled a sequence of petticoats; it had shoulder pieces and very short sleeves, and the corsage cut in a deep V. Her fair hair, dressed high on her head, shone from brushing.

They made a stately little procession to the dining room, the squire with his wife on his arm, and David with Mary. They talked mostly of hunting.

"The frost is breaking," said the squire. "We shall be able to hunt tomorrow, and I can mount you, Mr. Logan, as it happens, in spite of your inches. You ride, of course?"

"Thank you, sir; I've hunted several seasons with my cousins in Leicestershire, and with the university drag."

The ladies drank very little wine. When they had left, the men remained a long time over port and cigars. David could see already that the members of this family were united in a very definite affection for their home and their parents, yet, somehow, he did not feel a stranger.

When he returned to the drawing room he found Mrs. Packer doing embroidery and Mary playing one of Strauss' waltzes, "Uber den Wellen," at the old fashioned grand piano. His gray eyes met her gray-green ones for a second. The faintest smile intensified for a moment the hint of deviltry about her mouth which he had noticed in the light of the lodgekeeper's lamps. Then she turned her eyes away.

With startling suddenness, David Logan realized himself to be in love.

Lady Ivinghoe, in her Berkeley square drawing room, smiled a little at this point, because her memories were about to become very interesting.

There followed many days' hunting, during which David Logan reached the standard imposed by a very critical company; then frost made the ground iron-hard again and brought hunting to a standstill. For this reason, in the blue gray of a deepening winter twilight, Mary Packer was walking homeward along a frostbound road beside David Logan. She had taken the opportunity, as hunting was out of the question, to visit an invalid in the village, and David insisted on walking with her to carry her basket. On the outward journey they talked and laughed, but coming back they said very little.

Mary felt instinctively that before they reached the manor, David would ask her to marry him. The idea made her very happy, because she realized that she had fallen in love with him at their first meeting at the railway station. It seemed somehow very companionable to be walking beside him with the frozen mud crunching beneath their feet and a great stillness all around.

Presently they came to a gate in the hedge and he put a hand on her arm. She looked up at him in pretended surprise, but the pressure grew more firm, and finally they halted. He looked down at her very gravely and said: "Mary, I want to tell you something, and this is the only chance I'm likely to get."

Devils began to dance in Mary's eyes.

"Well, David, you'd better hurry up. It's awfully cold."

He dropped the empty basket and took both her hands in his big ones.

"I love you and I want to marry you. Do you love me, Mary?"

Mary looked up at him and answered with a faint note of impatience in her voice: "Of course I do. Ever since the evening when I first saw you. It's funny, because I've never really been in love before in all my life."

HE bent down and kissed her, passionately. She closed her eyes and gave herself up to being kissed. Then she opened them, and saw that he still looked very grave. She put her hands up to the lapels of his coat, and asked: "What's the matter, David? Why are you so worried?"

"Because, darling, I'm going to South Africa in a few weeks' time and I don't know when I shall come back. I want to marry you at once and take you with me, but you mayn't want to go and your people are certain to be horrified at the idea."

Mary smiled and more devils lurked round the corners of her mouth. "I adore adventures. What are you going to do in South Africa, David?"

"I'm going there to make my fortune. I'm tired of sitting waiting for briefs that don't turn up. I've got just a thousand pounds in the world. I propose to risk it in a new country. Do you still want to marry me?"

"Yes, David, please. I'm quite used to making my own dresses. We've never been very well off, and the boys have always needed most of what there was. I'm afraid you'll find father very difficult, because it was always supposed I should marry Jack Butler. The Butlers have a place eight miles from here and they're immensely rich. Jack's coming to dinner tonight."

"And supposing your father won't let you marry me, Mary?"

Mary's chin tilted and her mouth set. "I'm twenty-one and I can do as I please, David. I'd rather not quarrel, because my father and mother have always been very good to me, but if you really love me and you really want me, I'll go to the end of the world with you in spite of anything."

The butler entered to serve tea. Lady Ivinghoe smiled at him and said: "If any one calls, say I'm not at home, please, Phillips—any one, you understand, great or small."

Phillips smiled back, with the air of one who, respectfully in the case of a butler, indulges a singularly charming child.

"Very good, my lady."

When he had gone Lady Ivinghoe sipped her tea and became engaged to be married all over again.

Naturally, there had been consternation at Herewick manor. The squire thundered in Jove-like majesty, and the squire's lady appeared very distressed. The squire declared that no gentleman would take advantage of a young girl's infatuation while a guest in her father's house and drag her, God knew where, into a quite uncivilized country to die of some outlandish disease or be murdered by natives.

Jack Butler, though not formally affianced, showed himself extremely proprietory and made a formal offer of marriage, only to have it refused very gracefully by the lady concerned. David Logan stood like a rock. If Mary consented to marry him, marry her he would, if not from her father's house, then elsewhere. At last, out of affection for Mary, the squire gave way.

After three weeks of whirling excitement, the buying of frocks and the packing of wedding presents, Mary found herself for the first time in her life in a great liner, alone with her husband, steaming towards the sun. Presently the Southern Cross looked down on them by night and the sun shone uninterruptedly by day. She lay in a deck chair beside a David immersed in Roman-Dutch law and felt wildly happy. At last they steamed into Table Bay, with Cape Town clustering at the foot of a great mountain, and began the long journey to Johannesburg, the City of Gold.

THAT was in 1895, when the boom in mining shares increased and the stock exchange boiled; not a bad opportunity for a young Scottish barrister with a constitution of iron and determination to match. At the end of the year little David was born in some remote dorp where his father had gone to investigate a mining proposition.

Then, during four years, David Logan laid the foundations of his career as a financier till the storm between Boers and Uitlanders blew up to a hurricane after the Jameson raid in December, '98; and in May, 1899, Sir Alfred Milner, high commissioner at the Cape, cabled to Mr. Chamberlain: "The case for intervention is overwhelming."

David Logan, riding the whirlwind till the last moment, reached Cape Town just before the Boer ultimatum made war inevitable. There Mary spent the three war years in a sort of crazy nightmare; the hectic early days when General French escaped by train from Ladysmith, on the point of being besieged, and Rhodes was shut up in Kimberley, having acute dissensions with the military; when Buller landed with his three ill fated divisional commanders, Methuen, Clery, and Gatacre; when the 1,000 casualties of Methuen's action at Magersfontein shook the empire to the core and brought Roberts and Kitchener hurrying to the Cape, to land on January the 10th, 1900.

Unforgettable days, with Lady Sarah Wilson and Winston Churchill war corresponding, all the Johannesburg Jews carousing in exile at the Cape, London society beauties enduring a willing exile in Cape Town to beguile the convalescence of guards officers, and Baden-Powell conducting a serio-comic defense of Mafeking.

But it was at Cape Town that David first met Kitchener. By June 5, 1900, Roberts had entered Pretoria, and David began to prepare for the reconstruction he knew must come.

IN 1903 he had made his first million and received a knighthood for his share in guaranteeing part of the reconstruction loans. In 1905 little Mary was born at her father's fine house in Parktown, the Mayfair of Johannesburg. Sir David and Lady Logan and family returned to England in 1913 because young David, aged eighteen, would be leaving Eton very soon and eight year old Mary's education had to begin. When the great war broke out in 1914 Sir David was forty-four and Mary forty.

Young David went at once into the guards, and his father gave a hundred thousand pounds to the Red Cross. That eventually changed him from Sir David Logan to Viscount Ivinghoe. He importuned the war office for a commission and the war office, acting under instructions, refused. Kitchener remembered the David Logan of Cape Town in 1900. This was to be a war of finance as well as fighting, and great financiers had other work to do.

Lord Ivinghoe spent the war years serving on financial commissions in allied countries, and the signing of the peace treaty brought him an earldom. Young David left the army with an honorable wound, two decorations, and the rank of captain.

At this point Lady Ivinghoe rang the bell for cocktails. Young David, now Lord Wendover, had been responsible for the few threads of gray in her fair shingle. "He was born," she reminded herself, "in our fighting days, but I didn't want him to die fighting, and he served with his battalion the whole time and the guards were in every big show."

Then Phillips came, bringing cocktails. Sipping gratefully, Lady Ivinghoe having reviewed her own career, summed up the situation as it occurred to her.

"I don't blame Mary a bit for deciding to marry George Pont. After all, there isn't much adventure left, and politics is always amusing. Besides, the young generation aren't taking any risks. They're in the shadow of the war and they play for safety. But I wouldn't do it myself, and I wouldn't have missed one second of the littlest dog fight David and I ever had for anything in the world."

THE big, silent limousine drew up at the ladies' entrance of the Plantagenet club. Mary entered with a certain mingling of triumph and trepidation. The Plantagenet club, for membership of which the names of boy babies careful in the choice of their fathers are put down at birth, has only of late permitted females to breathe its rare atmosphere. It was Bertie Maxwell's final gesture—"My club, therefore my home; my club, to which I belong not because of what I have but of what I am. Mr. Midas might take you to the Ritz, but he would never enter here except as a guest."

The ex-cavalryman commissionaire with the row of medals led her to a waiting room, and almost immediately Bertie appeared, a very pleasant auburn-haired young man two years older than herself, with the Rugby football of his youth and boxing matches when he served his time in the shops still evident in rippling muscles and eyes and skin clear as crystal.

Mary said, "Hullo, Bertie!" gilding the casualness of 1928 with her nicest smile.

"Hullo, Mary! Jolly decent of you to come. I've got a table in a corner by a window, and you shall have muffins done our special way. Frowsy old hole this place must seem to a girl, but it's got something about it."

He led her into the ladies' drawing room, decorated by the committee with a kind of sacrificial charm, enthroned her at her superlative table and looked after her with the devotion of a well bred young man etherealized by hopeless affection.

Mary poured tea, rested her elbows on the table, leaned her chin on her hands, looked at him consideringly, and commanded: "Tell me all about everything."

"It's just the old, old story—the younger son digs out. As you know, my mother died a little while ago. She left me a few hundred—a thousand, as a matter of fact. I've got a very little more put by, and I'm going out to Tommy Hunter, a very old pal of mine, in Kenya. He's got a place right up in the blue Gil Gil way, and the coffee he planted when he went out is just about bearing now.

"He'll be glad of the extra capital, and, as I'm an engineer, I'm interested in the mechanical side. I shall take out a tractor or so and a couple of six

[Continued on page thirteen.]

LITTLE ORPHAN ANNIE—IN THE TRIBUNE EVERY DAY!



Back to the farm for Orphan Annie—

Once again, old Daddy Warbucks has driven away from Annie in his luxurious limousine. She's going to miss him—terribly; there simply isn't anybody to take Daddy Warbucks' place when the big black clouds gather.

But she's just the world's most courageous little lady. She'll be smiling again in five minutes and ready to tackle the next big trouble that falls in her way—tackle it, beat it, and help others while she does it!

That's what has endeared Little Orphan Annie to millions of Americans—made her the darling of the newspaper readers. No matter what happens she bounces back with a smile—the gayest little optimist in the world!

Harold Gray's humorous and touchingly human story of Orphan Annie will clutch at your heart-strings. Read it every day in the Chicago Tribune. Once you begin, you'll never want to stop reading about this brave little miss who makes cheer for others and for herself!



HAROLD GRAY
Creator of Little Orphan Annie

Chicago Tribune
THE WORLD'S GREATEST NEWSPAPER

LITTLE ORPHAN ANNIE
by Harold Gray

ANOTHER POPULAR SONG HIT
WITH NEXT SUNDAY'S TRIBUNE
"MOON MULLINS"

FOLD HERE FIRST



LAST FOLD HERE

Little Orphan Annie

INSPIRED BY HAROLD GRAY'S FAMOUS COMIC STRIP
"LITTLE ORPHAN ANNIE"



Words by GUS KAHN

Music by JOE SANDERS

Irving Berlin, Inc.
MUSIC PUBLISHERS
1607 Broadway New York

MADE IN U.S.A.

ORDER CODE "ANNIE"

Reproduced by permission of Famous Artist Syndicate.

FOLD HERE FIRST



LAST FOLD HERE

Next Week!

Another new popular song hit will be in the Sunday Tribune!



Comical words and a catchy tune entitled

"MOON MULLINS"

And telling about this funniest of all cartoon characters!

Don't miss your copy in the

SUNDAY TRIBUNE

next week!

Hear it while it's happening from W-G-N

IT MAY be a convention, or a world championship bout. It may be an opera, a campaign speech, a debate on prohibition.

You can attend it without leaving the chair that stands in front of your radio! Adjust the dials to W-G-N's wave-length (416 meters; 720 kilocycles) and wait for the voice of a Tribune announcer.

Hear his voice. Settle back in your chair and enjoy a descriptive picture of the event nearly as real as the one your eye would form on the spot—brought to you as only W-G-N can bring it!

And every day, W-G-N is broadcasting over the country the finest, most diversified program on the air. Exquisite chamber music by the Drake Concert Ensemble and the Blackstone String Quintet; dance rhythms—and what rhythms!—drawled out by the Coon-Sanders Nighthawks and the W-G-N Dance Orchestra; other vivid adventures in harmony from a variety of instruments and orchestral groups.



Drawn by Rockwell Kent for Chicago Tribune

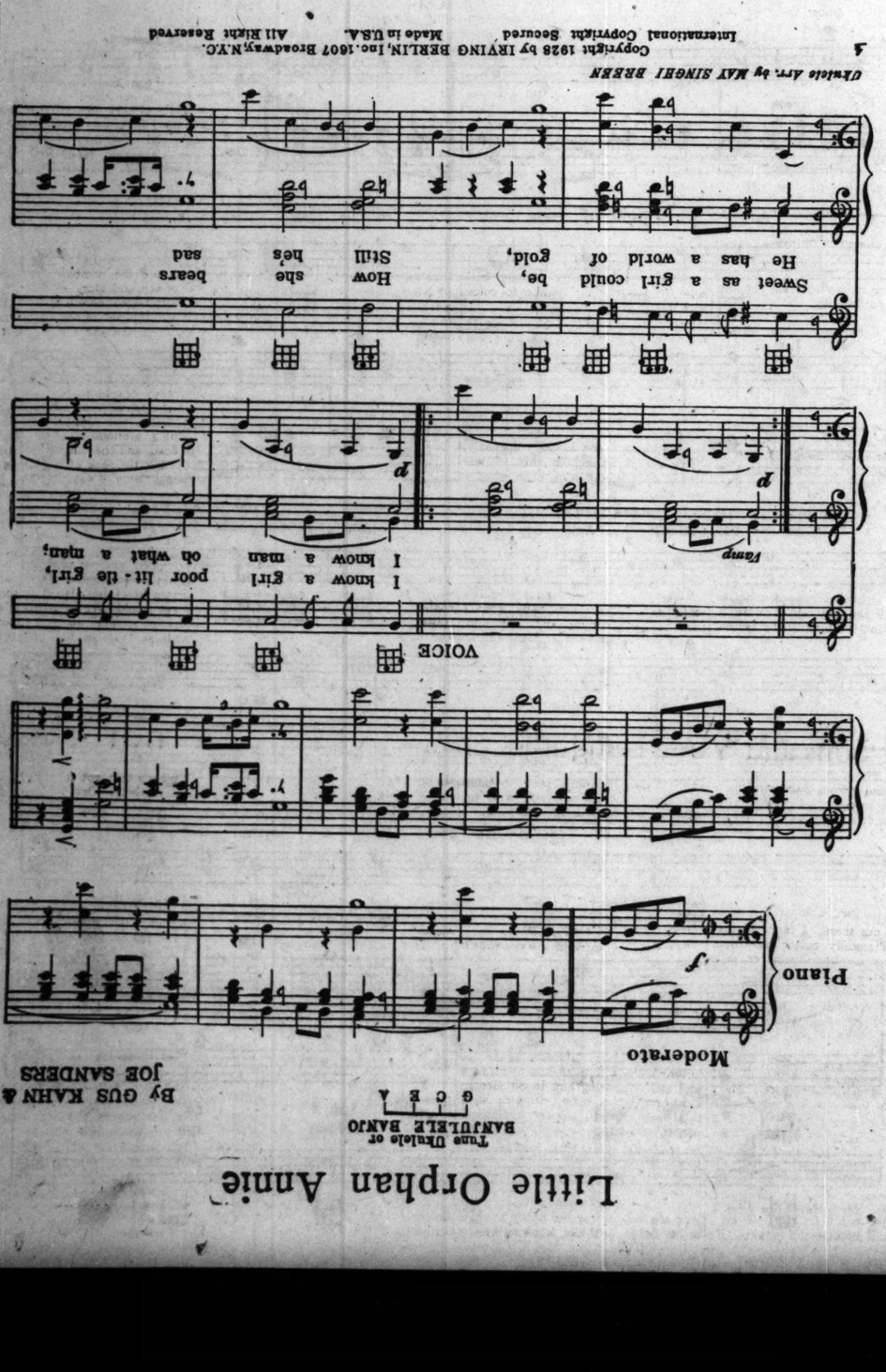
Something for everyone in the family! A Punch and Judy Show; Louie's Hungry Five; luncheon and tea-time concerts; closing stock quotations and tomorrow's news!

Whatever the time, tune in W-G-N and get the finest information, entertainment, thrills that are on the air!

W-G-N

World's Greatest Radio Station

Owned and Operated by the Chicago Tribune



Tem

Monday

Breakfast
Orange Juice
Dry Rice Cereal and C
Toast
Coffee

Luncheon
Cheese Toast
Plain Lettuce Salad with
Sour Cream Cookies
Beverage

Dinner
Radishes
Creamed Salt Codfish Ba
Boiled Beets with French
Hot Corn Bread
Apple Pie
Coffee

Tuesday

Breakfast
Baked Apple
Farina Porridge
Toast
Coffee

Luncheon
Frizzled Ham Fried
Waffles and Strut
Fruit Cheese and Toaste
Beverage

Dinner
Plain Hot House Toma
Purée of Peas
Meat Loaf Crea
Boiled Onions
Green Salad
Sponge Cake with Charl
Filling

Wednesday

Breakfast
Citrus Fruit
Barley Porridge
Graham Toast
Coffee

Luncheon
Cold Meat Loaf, Garn
Escaloped Salsify
Thin Toast
Hot Gingerbread Whip
Beverage

Dinner
Macedoine Relish
Cabbage Soup
Baked Ham Baked Swee
Spinach Spiced Cra
Carrot Pudding
Coffee

Thursday

Breakfast
Bananas and Crea
Oatmeal Porridge
Toast
Coffee

Luncheon
Thin Slices of Ham he
Marmalade
Potatoes au Grati
Dessert Salad
Beverage

Dinner
Chilled Scallions
Lima Bean Soup
Roast Shoulder of Lamb P
Baked Acorn Squa
Romaine Salad
Cup Custard



Candy Making
Another Phrase
the Highest Tec
in Sugar Cooke

All recipes have been scient
ed by Miss Eddington with
ket materials and are indorse

BY JANE EDDING

BOILING sugar is bom
perfect windbag st
most bubbling stuff
—greatly swelling bubbles
amount of wet up sugar
will rise up inches, in no t
hot fire, and out of the p
unless restraint is instan
to the fire by way of th
cook, or by lifting the huge
stuff quickly away from
This latter move is a disad
cause we are wishing t
sugar to a point, while
entirely away from the fi
way to cook it precisely, b
much to say about that.
not expert enough to say
pert we mean in sugar co

And we have menfioned
the idiosyncrasies of sug
Sugar is a stuff that bu
Even when coverted to a
readily return to sugar
not as good sugar as wha
ed out with, either. The
make scrap caramels, so
lost.

The Amateur Candy

There are lovelinesses
that the amateur can no
than she can ride to the
a moon glade. Yet, as
nears, the one fond desir
women, even those whos
not in on any sort of c
perhaps never has been,
candy for their friends.
also quite likely to ask he
one who perhaps can m
kinds of candy and ha
some skill with the idea
skill will be handed over
on a pillow. Whether on
more roughly, it just cann

Yet there are a few sorts
hardly true or technic
which even the amateur
though rarely has she
discipline enough to really
However, if she is a disc
son in any art whatsoev
make candy somewhat,
can do almost anything
if she has the will. Sugar
cooked to a point or with
that is practiced but rare
sorts of cooking, not tha
worth while in all sorts
but because a failure to be
does not show up so pro
do sticky, rocky, or bu
failures.

Equipment Is Nec

It is not always nor
amateur's fault when sh
It will be a fault if she
ahead and discover why.
one of the reasons is—w

Tempting Menus for the Week

By Jane Eddington



Monday

Breakfast
Orange Juice
Dry Rice Cereal and Cream
Toast Honey
Coffee

Luncheon
Cheese Toast
Plain Lettuce Salad with Bacon Dust
Sour Cream Cookies Apples
Beverage

Dinner
Radishes
Creamed Salt Codfish Baked Potato
Boiled Beets with French Dressing
Hot Corn Bread
Apple Pie Cheese
Coffee.

Tuesday

Breakfast
Baked Apple
Farina Porridge
Toast Jam
Coffee

Luncheon
Frizzled Ham Fried Potatoes
Waffles and Strup
Fruit Cheese and Toasted Crackers
Beverage

Dinner
Plain Hot House Tomato, Salt
Purée of Peas
Meat Loaf Creamed Potato
Boiled Onions
Green Salad
Sponge Cake with Charlotte Russe Filling
Coffee

Wednesday

Breakfast
Citrus Fruit
Barley Porridge
Graham Toast Jelly
Coffee

Luncheon
Cold Meat Loaf, Garnished
Escaloped Salsify
Thin Toast
Hot Gingerbread Whipped Cream
Beverage

Dinner
Macedoine Relish
Cabbage Soup
Baked Ham Baked Sweet Potatoes
Spinach Spiced Crabapple
Carrot Pudding
Coffee

Thursday

Breakfast
Bananas and Cream
Oatmeal Porridge
Toast Jam
Coffee

Luncheon
Thin Slices of Ham heated in Marmalade
Potatoes au Gratin
Dessert Salad Wafers
Beverage

Dinner
Chilled Scallions
Lima Bean Soup
Roast Shoulder of Lamb Potato Cakes
Baked Acorn Squash
Romaine Salad
Cup Custard

Friday

Breakfast
Fried Prunes
White Cornmeal Mush
Fadges Honey Coffee

Luncheon
Lamb Hash with Mushrooms Toast
Grapefruit Salad
Cup Cake Cheese Beverage

Dinner
Jumbo Olives Tomato Soup
Poached Halibut Steak Potato Balls
Fried Eggplant
Mixed Vegetable Salad
Cottage Pudding Lemon Sauce
Coffee.

Saturday

Breakfast
Sliced Oranges
Prepared Corn Cereal
Entire Wheat Toast Jelly Coffee

Luncheon
Tamale Pie
Kidney Bean and Lettuce Salad
Toasted Crackers and Cheese.
Beverage

Dinner
Tomato Juice
Fried Chicken Corn Fritters
Fried Potatoes Cranberry Jelly
Celery Root Salad
Chocolate Filled French Pancakes
Coffee

Sunday

Breakfast
D'Anjour Pear
German Pancake Coffee

Dinner
Crisp Michigan Celery Hearts
Chicken Okra Soup
Filet Mignon Julienne Vegetables
Potato Roses
French Endive and Orange Salad
Squash Pie Cheese Coffee

Supper
Creamed Sweetbreads in Patty Shells
Bowl of Salad
Cheese and Cracker Toast
Hot Spiced Cider

[Copyright: 1928: By The Chicago Tribune.

THE GOOD RED BRICKS - - By Mary Synon

INSTALLMENT XIV.

Home.

BECAUSE there was but one thing Sally could do, the granting of Joe's prayer for return, she went out into the winter twilight and passed through the little iron gateway where Cora Gorman had been wont to come to meet Harry Gates. Old man Gorman himself opened the door to her ringing and, with friendly surprise, led her into one of the great, lamp lighted rooms of the big house.

"Tom all right?" he asked her, in evident understanding that her coming presaged trouble

"Fine," she said. "It's Joe." She saw his face harden, but she rushed on with a summary of the situation. "He must come back," she ended.

"Well," Gorman said, "what do you want me to do?"

She took from her purse the blue and white tickets of her pawnings and handed them to him.

"Will you loan me money on these?" she asked him.

"For what?"

"To bring him home."

"I thought," he said, slowly, "that I was the only fool who kept on helping some one who'd double-crossed me." He waved aside the tickets and took a checkbook from his pocket. "How much?" he asked, and began to write. "There was a time," he told her, "when I vowed I wouldn't help one of the Gates breed, even if he was dying in the gutter, but I've got over that. I'm not God."

"I don't know how to thank you," she gulped, as she took his check.

"Don't try. You can pay me back when you're rich." He patted her shoulder. "There's a lot I can't ever pay back, Sally, because it wasn't money. It's what your mother and you did for Terry—the things I should have been doing and wasn't."

"But they were nothing," she made protest. "We liked him."

"I know," he said, "but they count, just the same." He came with her to the gateway, deprecating her gratitude. "Forget it, Sally," he bade her. "We've all got to help each other in this damned world."

With the means in her hand for consummation of her final act of sacrifice for Joe, she turned back to the house, and met the homegoing throngs from the factories to the eastward. In the cold dusk they swarmed past her, heavy stepping men, bundled women and girls, chattering in strange tongues as they moved, a great army of toil. From the edge of the sidewalk, where their passing jostled her, Sally Gates scanned the dark, surging throng with the feeling that she and her city were meeting a portent. Chicago! She had been young with it, gay with it, glad with it, swift with it. She had pulsed with its power and sorrowed with its sufferings. She had sung on its summits and sobbed in its depths. She had lived in it and of it, and now she and the city had come to the end of youth.

In this gray December the year and the century were speeding toward close. Over the threshold waited the new year, the new century, with strength of the labor of these hurrying thousands, with splendor of the wrought visions of men who had already dreamed them in music, in art, in architecture, to make a more shining city; but they would not bear the flaming torch that the years gone by had held high for her and Chicago. As if she carried in her hands the spirit that had been hers and the city's, she held them out to the speeding crowd; but no one looked at her as she stood in the dusk of the street. With the consciousness of change pressing upon her, she hastened to cash Gorman's check and to wire to an Arizona town the money to bring Joe and Violet back to the city.

IN a storm that swirled and shifted over Chicago, piling drifts of snow against the great fortresses of factories, driving high and stinging winds through ice coated streets, Joe Gates came home.

Standing on the gale swept platform of the station, a forlorn, frightened girl, with her year of agonies visible only in her deepened eyes, Sally shivered as the snow crusted engine of the eastbound overland puffed past her into the train shed. Clutching her coat as if to steady herself against an emotion wilder than wind, she strained her gaze upon the crowd of incoming passengers until it narrowed to a thin stream. She was giving up hope when she sensed rather than sighted a little commotion in the lee of the last car. Toward it, sped by instinct rather than by reason, she hurried.

From the car platform the porters were lifting a stretcher. Beside them, directing their careful movements, Violet stood. She turned as Sally came beside her, her little face drawn and white.

"How is he?" Sally's voice came, husky. Her knees were shaking so that she had to cling to the side of the car. Her look fell on the stretcher, and held there.

"Pretty bad. It's been a hard trip."

They swung in behind the stretcher bearers, Violet mincing with nervous steps, her glance at Sally almost fearful. "I didn't want him to write you," she said.

"It's all right."

"It'll be a lot of trouble."

"That won't matter."

"Are you going to let me stay with him?"

"I hadn't thought of anything else."

"You're a good sport, Sally," she said; "better than I'd be."

The porters set down the stretcher on a truck inside the gates and turned away. Violet went over to it and pulled down the blankets. The cry that Sally had striven to hold back, the cry of her love and her fidelity, of her hopes and fears, her sorrows and yearnings, came from her lips at last. This ghastly, tight skinned, hollow cheeked wreck of a man—could this be the Joe Gates of the high game, the sleek haired boy she had adored, the gay cavalier she had loved? Under her stricken, sorrowful gaze he opened his eyes.

"Sally," he said, and smiled at her with a flicker of his old fondness.

In an instant, forgetful of time and change, she was beside him, bending over him with the radiance of joy that comes when parting is over.

"O Joe," was all she said, but into his name she put the love of all the years.

"I'm glad to see you, Sally." His gaze traveled over her. "Some clothes," he murmured. "You always looked just right." He lifted his hand from beneath the blankets and reached for hers. "How's the world treating you?"

"Fine," she said, chokingly.

"You've been good to us, Sally."

"It was nothing."

"It's everything."

"We're going home, Joe." She waited for the porters to bear him to the waiting ambulance she had ordered.

"Home, Sally?"

HIS hand still held to hers as the men carried him out. Violet, following them, seemed remote, insignificant. In the ambulance, moving slowly over the icy streets, she shrank into shadowy unreality as she crouched in a corner. Not once did she speak, even when the horses turned into Harrison street. It was Sally who answered Joe as the ambulance stopped at the curbstone.

"The red bricks, Sally," he said. "I've come back to them."

"The red bricks, Joe," she replied.

Afterward, when the nurse she had engaged was caring for him, she came downstairs to face Fred Damon's verdict.

"Days," he told her grimly.

"They're mine," she said, her eyes blue fires of triumph.

"They'll always be yours," he said. "We all lose in time the thing we call reality. Nothing lives but spirit. When you have that"—he spread out his strong, white fingers — "you have eternity."

She was in the kitchen, making ready the morrow's breakfast, when Violet came to her.

"I wouldn't stay," she said, "if I had anywhere else to go."

"I don't want you to feel like that." Before the realization that Joe needed her and her only through the little while of his lingering, Violet seemed once more the futile, fluttering outsider. "I knew you'd have to come with him."

"It isn't you, Sally." She began to cry. "It's Joe. He doesn't want me, not even in this little while he'll have." Her face writhed in anguish. "He doesn't love me. I guess he never did—much."

"We won't talk about that any more."

"We must," she held, doggedly. "I've got to straighten this. I was always crazy about him, even when I ran around with the ball players. I knew he cared for you, but I used to think that, if only you were out of the way, he'd have to care for me. I thought I'd die when he married you. Afterward——"

"There's no use going over it, Vi."

"There is," she persisted. "I didn't really mean to take him, Sally, when I used to come around and jolly him. I only wanted to be near him—and to hurt you."

"I knew it."

"I hated you for getting everything I wanted. We just drifted on, though, into—into what you saw. I thought it was love for me. It wasn't. It was never what he gave you, even when he married me. I think that at first he almost hated me for what I'd done. Then he got sick, and he didn't much care. He stood me. That was all. Down there in Arizona he used to lie out under the stars, watching, watching, never speaking. I knew he was thinking of you. You should have seen his face when I told him that you'd given me the money to take and keep him there!"

"You didn't have to tell him."

"O, yes I did. I'm not all rotten, Sally."

"I know, Vi."

"He's kept himself alive just so that he could get back to you. I've watched him count the hours." She flung her arms across the table and sobbed wildly. "I wish I could die instead of him," she cried. "He's yours, and he's always been yours."

THROUGH the gray-white days while the storm drifted snow high upon the pavements Joe Gates lay in spent quiet in the upper room of the old house. Once he asked for Tom, but when the older man came he could only lift his transparent hand to him. Again he asked for Pat Mangan, and smiled at the little bookmaker. Only when Sally came into the room, though, did he gain power to speak, to watch. With the gleam of a blue day of winter sunshine he seemed to flare into a semblance of strength. The nurse shook her head, but at his order propped him up in bed and went from the room at Sally's coming.

He watched her wistfully as she sat near him. "I wonder," he said slowly, "what life would be like for us if I'd stayed at Rush. Maybe——"

"Life's given us plenty, Joe, dear."

"It was good—while it lasted." He smiled wanly. "Maybe if you're not going to travel far, you make it up by traveling fast."

"Perhaps."

"We had our good times, hadn't we?"

"Yes."

"Do you remember the day we all sneaked school to go to the fair? And Terry took us to lunch on the Midway, and went off and left us the check, and we had just enough money between us all to pay it? And I beat him up that night?"

"I remember."

"And do you remember the night of the freshman fight up at Rush, when I smashed the big fellow from Iowa, and the wagon came clanging down the street after me, and you opened the door?"

"I remember."

She felt infinitely older, infinitely wiser, infinitely sadder than he seemed as she listened to him. Gone for her now was that terrible fear of death which had gripped her in Nan's going. Knowing now that the deeper hurts came from life, she saw parting not as the finality of today but as the opening of a door to a tomorrow. Pain and grief had taken much from her, but they had given her for compensation surety of her strength, clear-sighted honesty in the estimation of the values of life.

She loved Joe—as he was, as he had been—but, seeing how the tide of death was bearing back to her his love for her that the tide of life had swept away, she could not strive to stem it. There were moments when he seemed near to her as he had been in the golden sunset of their marriage afternoon.

"I was a fool," he told her in one of them. "The world was mine—and I threw it away."

"You didn't know."

"No fool ever does." He kept his eyes closed for so long that she thought he slept, and rose to go. "Don't," he pleaded. "I wish that you'd sing to me, Sally."

"O, Joe!"

"I used to think out there that, if I ever got to a heaven, I'd hear you singing 'The Wabash.'"

"That'd be a funny heaven."

"Do you think there is a heaven?"

"There must be some place—afterward."

"To finish out the draws?"

"That's it. We don't seem to end our jobs here—any of us."

"Sing for me, Sally."

It was the old, wistful plea he had so often voiced to her, and, as she had always done, she poured for him into the chalice of her voice all the wine of her spirit. Youth, with its glad sweetness and poignant longings; marriage, with its ecstasies of union and miseries of realization that, even in its bonds, each soul must go its own road; love, with its glories and pains; life, with its work; death, with its mystery—all these she put into one song.

For a gift of God had made Sally Gates a singer; but life had made her an artist. Into any song she could have set beauty; but into the song that was part of her living she wove all she had learned from her city in the days of springtime, and strength, and speed, and sorrow.

Pain, disappointment, chance, friendship, love, endurance—all these made thread for the pattern of the ballad she sang to him of man's eternal wish for home.

"The moonlight'll always be fair," he said, "if you're with me. You're my luck, Sally."

"I'll be with you," she promised. Achingly, she looked back to the day when he had said the same word to her in the gold hearted light of the boulevard, with their marriage vows still warm on their young lips. He had failed her and flaunted her, but he had built in her a love that had not failed itself. For that, all life was worth the living. Through the harrowed years she had been building to this summiting moment of knowledge. In its white radiance she saw beginning and end of the crowded street that is existence.

"You're my luck, Joe," she told him.

She was alone with him in the last hours of New Year's eve, when she saw an ominous change in his white stillness. The nurse and Violet were sleeping, and her father talked, downstairs, with Pat Mangan. She had the thought to summon them, but an understanding that Joe would wish her to call no other, if this was to be their parting, held her silent.

Not with passionate revolt that had maddened her when Nan had gone, but in patient resignation of inexplicable but inexorable certainty that death might be guide to a land where the moonlight might always be fair for them, she waited, her gaze on his closed lids, her hand upon his fluttering pulse.

"Luck, Joe," she breathed in call after him when his pulse beat no more, and fancied that, just beyond the border, he turned to call back to her, "Luck, Sally!"

SOMEWHERE to the southward a siren shrieked in shrill signal. From the street gongs banged, whistles blew, horns moaned. Shots flashed in staccato barking. Human cries wailed. A bugle called. Over the humming roar of the city rose a din of sound, sweeping, surging in tremendous, terrible beat upon the house. Factories, engines, all the vast, chained, workaday power of Chicago swept up into a wild demoniac, torturing voice, yelling its New Year's message in tearing might. Not with the maudlin revelry of that other New Year's, the night at Wing's when Joe had ridden atop his world, but with a rolling, swelling majesty piled the immensity of the noise. From every street, every house, every throat rose voice, until the city spoke with one great, strident, sky piercing shout its work, and power, and pleasure, and speed, and sorrow.

Then, with glory of clamor, crashed the bells: bells of St. Jarlath's and Notre Dame, bells of the Jesuit and the Lutheran, bells of Epiphany, the bell in the tower of the Little Sisters of the Poor; bells of every creed joining in the one creed of the triumph of man's soul over time and circumstance. Clanging high over whistles and horns, shots and cries, they rang out the old, rang in the new; rang out a year, rang in another; rang out a century, rang in another.

Swinging high over all other sound, they caught up in their pealing thunders the minor disharmonies of the town. Soaring high over roar and revelry, they blended into the great unity of all life the combats and conflicts, the power and glory of the city; but for Sally Gates there beat beneath their wild, triumphant rejoicing the knell for that youth she and the city had spent together.

Under their pealing, under their tolling, she knelt with death, and saw in the white incandescence of her greatest hour the splendor of her own struggle. Joe Gates was dead, and the gay, gleaming, glorious nineties. The year was dead, and the century. Youth was dead; but the song of her youth lived, and that flame of valor she had lighted on the night when she had prayed for tool to carve the marble. There would be long years through which she would reap the rewards of tasks completed, of duty unforgotten. There would come other loves, other dreams. On the wide roadway of work she would go far from Harrison street, but always on the journey she would have two shining touchstones for strength and for solace: the knowledge that she had not betrayed the love of her youth; that, and the courage of the good red bricks.

[Copyright: 1928: By Mary Synon.]

The TRIBUNE COOK BOOK

Candy Making Is but Another Phrase for the Highest Technique in Sugar Cookery

All recipes have been scientifically tested by Miss Eddington with current market materials and are indorsed by her.

BY JANE EDDINGTON.

BOILING sugar is bombastic stuff, perfect windbag stuff, or the most bubbling stuff imaginable—greatly swelling bubbles. A small amount of wet up sugar in a kettle will rise up inches, in no time over a hot fire, and out of the pan it will go unless restraint is instantly applied to the fire by way of the gas stopcock, or by lifting the hugely bubbling stuff quickly away from the heat. This latter move is a disadvantage because we are wishing to cook the sugar to a point, while taking it entirely away from the fire is not a way to cook it precisely, but there is much to say about that, and we are not expert enough to say it all—expert we mean in sugar cookery.

And we have mentioned but one of the idiosyncrasies of sugar cookery. Sugar is a stuff that burns easily. Even when coverted to a sirup it can readily return to sugar again, and not as good sugar as what we started out with, either. Then we can make scrap caramels, so all is not lost.

The Amateur Candy Maker.

There are lovelinesses in candies that the amateur can no more attain than she can ride to the moon on a moon glade. Yet, as Christmas nears, the one fond desire of many women, even those whose hand is not in on any sort of cookery and perhaps never has been, is to make candy for their friends. They are also quite likely to ask help of some one who perhaps can make a few kinds of candy and has attained some skill with the idea that this skill will be handed over to others on a pillow. Whether on a pillow, or more roughly, it just cannot be done.

Yet there are a few sorts of sweets, hardly true or technical candies, which even the amateur can make, though rarely has she patience or discipline enough to really cook sugar. However, if she is a disciplined person in any art whatsoever, she can make candy somewhat, just as she can do almost anything in any line if she has the will. Sugar has to be cooked to a point or with a precision that is practiced but rarely in most sorts of cooking, not that it is not worth while in all sorts of cookery but because a failure to be thus exact does not show up so prominently as do sticky, rocky, or burned sugar failures.

Equipment Is Needed.

It is not always nor entirely the amateur's fault when she fails, but it will be a fault if she does not go ahead and discover why. And often one of the reasons is—we might say generally instead of often—because she does not have the necessary equipment for the particular sort of candy she has tried to make.

Necessity rarely drives a woman to the cooking of candy, so she has less of an impetus to obtain the necessary outfit with the essential thermometer, the right boiler, etc. We are constantly knowing of people who try to make candy without these first aids—the thermometer and a suitable cooking kettle.

A candy kitchen is an unimaginably different place from a kitchenette or the modern apartment kitchen. The spacious tables alone—one must have some spread in making candy if no more than space for trays of the finished product—are enough to excite the avarice of one who loves elbow room when a piece of work of breadth is to be done. Kettles, thermometers, marble slabs, and special implements for the making of the different varieties of candy will be found in a candy kitchen. If taffies are to be made there will be a hook or machine for pulling them, something to cut them up finally, and little papers to wrap them and caramels in. If candies are to be dipped there will be dipping forks.

For some candies there must be trays, and molds, and racks, and sirup gauges, and the simple measuring cup. Even this is lacking in some families, while three or four of these cups and the two tablespoon glass beaker perhaps, or as well, can be used in making one batch of candy or cake when all is properly got out and in order before the actual combining of ingredients begins.

Toffies and Toffies.

We hear a great deal about taffies now because people want to make taffy apples, and also a great deal about English toffy because people like it and want to make it at home since it costs so much or much more than the taffy candy, and is made superior with nuts, as plain taffy is not. When it is taffy candy the difference between that and toffy is that it is pulled and the toffy is not.

So many requests have come to me for a recipe for this "toffy" that I have finally got around to try out a variety or two, but have settled down to the idea that an imitation of it is comparatively easy to succeed with, partly because I can make fudge, and any recipe that we can adapt to numerous ends is the one I vote for.

The Two Cup of Sugar Kettle.

Because sugar puffs up so, and may stay puffed up while cooking not at all, we should use a saucepan holding at least two quarts, and, perhaps better, two and a half quarts, when we are cooking two cups of sugar. It seems to me best to use a flat bottomed aluminum saucepan with a stout handle. Heat spreads quickly through aluminum and spreads more slowly through other materials, so with enamel we are more likely to get a burned spot.

The kettle should have straight sides to fasten the thermometer to and be broad bottomed or wide of diameter rather than small bottomed and high of sides. A wooden spoon is always the best sort to stir anything with in such a kettle because contact of metal with metal can yield flavor, though so slight that most people will not notice it.

Dissolving Candy Ingredients.

Chocolate needs to be melted and cooked before sugar is added to it, and sugar must be dissolved entirely before it begins to boil. You can feel the difference between the sugar that is still granular and that which has been dissolved. The feel in the latter case, as you stir and touch the bottom of the pan, is velvetlike, while before that it has a granular feel.

One granular bit of sugar left somewhere may work havoc in the end, but there is more to that story. We say that the bottom of the pan will feel velvety, but that is not all. When the sugar is not dissolved at all it may be somewhat difficult to stir a mixture containing but a little liquid, while it becomes easier and easier to stir as the sugar is dissolved, until the spoon moves through the whole as easily as through water, finally.

These may seem fine-spun points, but cooking is more interesting and less a gamble when you will note them. And when we have chocolate we will save ourselves several kinds of trouble if we get every lump out of it before it is combined with sugar and then every lump of chocolate coated sugar that forms is dissolved before our mixture boils. So let us try!

Fudge Toffy.

In the making of many sorts of fudge I found that the more bitter chocolate I used the more like a caramel would be the product, hence this recipe: Four ounces of bitter chocolate, one cup of milk or cream, one tablespoon of butter, or none, or even more if you like it, two cups of granulated sugar, one-half cup of corn sirup, all cooked to 240 degrees, and then a teaspoon of vanilla.

First, put the chocolate on a piece of oiled paper on a table or board and with a medium heavy knife shave it onto the paper. This is an easy and even way to shave or cut up chocolate. Holding it in the hand and shaving it into the saucepan is hard. It breaks and gives far less desirable results.

Put the four ounces of shaved chocolate into a saucepan holding two quarts or more, add to it one-half the milk, and stir until it is melted and too thick to stir, then add the rest of the milk and stir until the whole is like a cream, without a lump. There is more than one advantage in getting the chocolate so cooked. None of it will then sink to the bottom of the pan while the sugar is being dissolved and try to stay there. Add the butter to the hot chocolate and stir it in, then add sugar and corn sirup and stir over a low fire until the sugar is dissolved.

When the whole may be allowed to boil, and over an increased fire with constant watching lest it boil over, but once it is swollen, while the fire has been lowered, it may stay so though it is hardly cooking at all. Put on more fire then, and more than likely the bubbles will subside for an inch or more. Then the cooking can go on without danger of boiling over if the fire and more of it is just right. Rinse off the thermometer with hot water and fasten to side of pan as soon as the cooking is well established, and cook to 240 instead of 238 as for ordinary fudge.

Finishing It.

Have ready a buttered flat dish—a glass utility dish warmed and buttered is good—and sprinkle chopped nuts through a strainer to cover the bottom of the dish. When the fudge has cooled, but not so much that it will not spread with a tablespoon, make a thin layer of this over the finely chopped nuts, sprinkle chopped nuts over it also, and as soon as it has cooled somewhat mark off toffy sized squares.

This is not like something cooked twenty degrees more, but is a pleasant candy. The nuts put on the bottom will be absorbed into the candy if you put it on them too hot. The other half may be stirred a little and made into caramel sized pieces of fudge.

Butter Toffy.

Two cups of yellow sugar, or brown may be used instead and may be preferred, one-fourth cup butter, one tablespoon vinegar, four tablespoons of boiling water, which is one-fourth cup; one-fourth teaspoon salt. Cook to 270 degrees and pour out thin after the bubbles have subsided, with or without nuts. With a dark sugar this would probably be nearer what most people would call toffy than most home made toffies.

Taffy Apple Toffy.

The following mixture, cooked to 290 degrees, is what some people call butterscotch, but I would not, and I would not cook it to 290 because a molasses mixture burns more readily at crack stage than a sugar, and at 290 this might be more suitable for "browning," or the base of kitchen bouquet, than a butterscotch. When cooked to 260 it makes a taffy apple cover like that seen on 99 out of 100 on sale: one cup of sugar, one-fourth cup of molasses, one-fourth cup butter or up to one-half, one tablespoon of vinegar (or corn sirup may be used), two tablespoons of boiling water.

If the risk is taken of boiling it to the hard crack stage—hurry it off the stove then—it should be poured out in a thin sheet and allowed to cool but slightly before it is cut up into squares. If it cools much it can only be broken. It is easier on the teeth than a butterscotch cooked to 270 only.

Another Taffy Apple Cover.

One cup of sugar, one cup of molasses, a few drops of vinegar, one-half cup of water and a little butter or not, as you like. If you have no thermometer cook until when it is tried in water it is a hard ball, or perhaps slightly brittle, in the small quantity tested, but we recommend 260 because we know that in all cooking very slight circumstances do alter cases a good deal. For instance, in covering many apples the mixtures must be kept fluid, and with some kinds of work it might get overcooked.

If anything, we should say that a taffy apple mixture should be undercooked rather than overcooked, in which latter case it will not run, whereas in the first case the apple may be dipped a second time.

Your Sons and Your Daughters Shall Prophesy - - By F. E. Baily

[Continued from page ten.]

wheel lorries. He's a bit far from the railway. The beauty of being an engineer is you come in all over the place in a new country."

"But, my dear, isn't there anything for you to do in England?"

"Nothing on earth compared to what I might do out there. I can't see myself in a Piccadilly motor showroom with a salary of about twopence, selling cars on commission. The really good works manager jobs are all filled, and besides, who'd give me one? They'd say I was a baby; you've got to have gray hairs before they respect you in England. I haven't the flair to be a crack racing driver; they're born. Somebody's got to go out and people the great waste spaces, Mary dear, and at least you're a white man out there. All being well in the long run, I shall own the equivalent of half an English county, and my children, if any, will be lords of creation."

"What about the old place in Sussex?"

"O, Peter'll have that. Poor Peter, I'm sorry for him. He can't do anything about it because it's entailed; he can't charge economic rents, because agriculture doesn't pay, and with income tax at four shillings in the pound, motor tax at a pound a horse power, and whisky at twelve and six a bottle, not to mention night club champagne at thirty-five bob, what's he going to do? Better be a younger son with all your responsibilities under your own hat."

"So you're not sorry to go?"

"O, yes, I'm sorry in a way. One'll miss one's friends."

"Any particular friends?"

"Well, a girl here and there, I s'pose."

"Any particular girl?"

"No questions, no pack drill."

For the life of her Mary could not forbear looking through him to his very soul and comparing him to Sir George Pont, ten years older, dripping with this world's goods, already a political power, scheduled as a future prime minister. Mentally she opposed him to Bertie Maxwell, both stripped to the waist, with nothing but bare fists and herself as the prize. Heredity being what it is, she knew whose hand in the long run would drag her off by the hair of her head. Girl-like, knowing how it would hurt knowing he loved her, she put him to the torture.

"Why don't you ask the girl to go with you?"

"Couldn't. It isn't done. Can't ask a nice girl to give up everything and go and live with an impecunious younger son in a grass hut up in the blue."

"Why not? Girls aren't made of sugar."

"Think of the loneliness. Think of what she'd be giving up. Do you realize the size of Africa?"

"A girl who's got any guts would give up anything if she were fond of a man. We like to do our share of building, Bertie."

"Mine's an exceptional girl, and anyway, she isn't mine."

"You can't think her very exceptional if you don't give her the chance to go with you."

"She'd have to give up more than any one has a right to ask her to give up."

"If you love her, you've a right to ask anything."

"Shut up, Mary! This is getting too personal. The girl's rolling in money and I haven't a bean."

"What's that got to do with it?"

"Everything. One has one's pride."

"Evidently one loves one's pride more than the girl. You're just a filthy egotist, a baby, a funk, in short. You don't want to marry an equal; you prefer a slave, something you've bought and paid for."

"Unfortunately," said Bertie Maxwell, with the sweat standing on his forehead, "the world would be with me and against you. The world would say I was a fortune hunter out after an easy meal ticket."

"The world might say that of ninety-nine girls out of a hundred who marry."

"It's natural for a girl."

"You might at least tell me who she is."

"Mary, darling, don't be so unkind. You know perfectly well who she is."

And then, with almost ludicrous precision, Lady Mary knew exactly the man she wanted above all others and that his name was not George Pont. Thereupon, being a girl and logical, she cast all her carefully acquired theories to the winds.

"Bertie," she asked in a calm voice, "are you going to make me ask you to marry me?"

[Copyright: 1928: By F. E. Baily.]

YOU HAVE LOTS OF TIME TO READ ON SUNDAY

That's Why Today's Chicago Tribune Gives You the Thrilling New Serial Story

"The Tangled Web"

By ELIZABETH YORK MILLER

You'll have ample time today for every word of its racing action.

"THE TANGLED WEB" holds you spellbound with its dramatic situations—the mad scheme of Captain Raynes and Jim Tremlett to tell Meriel that Eric Saunders is dead; the desperate plight of Meriel, caught in a tragic net of intrigue and treachery, born of her youthful romance with Eric; the startling appearance of the unscrupulous Leonora, demanding hush money.

Don't fail to start this engrossing new serial

"THE TANGLED WEB"

IN TODAY'S CHICAGO TRIBUNE

—and read it every Sunday!

Dame G

She Strongly Ur
the Young Girl
Make Her Gift
Boy Friend Sim
Inexpensive, and
Impersonal.

By Persis Stand

As Christmas nears ol
young women wish
usual, what Mrs. Gr
say about giving gi
young men. They annually
Grundy to object by ph
query something after th
"Should a young girl give
gift to a young man wh
attentive to her and to w
not engaged, and what wou
gest as appropriate?"

Mrs. Grundy is thus dis
she suggests, as usual, t
tional gifts from an une
to an unengaged man—a
book, or another book. An
girls, having saved up the
er the salary or the pat
months to buy those pea
that gold pen knife, fly f
and give the gallants in qu
what they intended to giv
the first place, namely,
studs, the gold pen knif
expensive cuff links he adm
jewelers' windows.

He Asks Advice, T

The young man, mean
written to Mrs. Grundy to
advised that he must gi
jewels nor gold, and that f
fume, candy, books, and tr
as traveling clocks and po
the only perfectly perfect

He has had his sister o
friend or a matron of ta
and help him pick out his
gift. He has been at pa
plain in detail just what
girl Mary or Gerty or Be
implicit, explicit, descript
qualities has not impresse
who is doing the choosing
fact except that the young
he likes the girl, does not
taken too seriously just y
is not completely caught a
wish, by his gift, to fetter

So she, the chooser, pick
creet bottle of perfume or
sonal pink leather clock
elegant pale blue writing pa
these, together with a b
more impersonal chocolates
identified poinsettia, she se
name, on Christmas morn
girl.

On Christmas Morn

Imagine what happens
it does, every year, sadly en
girl opens her package befo
of her family—the scornf
young Bobby, the anxious
mother, the prying eyes
sister, and there is a ve
sigh, a sort of chorus sup
"Well, is that all?"

Not, mind you, because
itself is not enough. It is
perfection. BUT, you see,
by and younger sister and
father, too, perhaps, all
the expensive thing that
the beau against their adv
of Mrs. Grundy, and the
be human if they did
think, "I told you so."

Now, let us pretend w
vision and watch the youn
ing his studs, or cuff links,
his expensive gift may
His family, too, manage
he got from the inamorat
ment. They expect, perh
of poems if she is a senti
or a comic little book if s
ern, or perhaps some

Answers to Queries
By Doris Bl

Have you a perplexing l
which you need the counsel
Write to Doris Blake, care
Chicago. If you wish a p
please send a stamped, addre

Why Be Timi

"Dear Miss Blake: I
but I see her seldom o
my bashfulness. Do yo
bashfulness will affect h
me?

Pick up your courage
to make a favorable impr

Just Use Your

"Dear Miss Blake: I
with a girl and I would
how I can get in touch

Telephone, communica
asking if you may see
range an "accidental" m
latter may be preferable.

Safety in Numb

"Dear Miss Blake: I
and he said he loves me.
came to see me every da
he goes with another girl
vise.

It happens that way.
them less often. There
numbers, Dan. If one
you have others to take



Keep Your
Healthy and

GENTLY massage the s
Cuticura Ointment to
remove any dandruff. Le
few minutes, then shamp
suds of Cuticura Soap
water. Rinse thoroughly
water.

Soap 25c. Ointment 25c
Talcum 25c. Sample each fre
"Cuticura," Dept. 35G, Mal
Cuticura Shaving

Dame Grundy on Christmas Giving

She Strongly Urges the Young Girl to Make Her Gift to Her Boy Friend Simple, Inexpensive, and Impersonal.

By Persis Standish.

AS Christmas nears old fashioned young women wish to know, as usual, what Mrs. Grundy has to say about giving gifts to their young men. They annually dare Mrs. Grundy to object by phrasing the query something after this fashion: "Should a young girl give a Christmas gift to a young man who has been attentive to her and to whom she is not engaged, and what would you suggest as appropriate?"

Mrs. Grundy is thus disarmed and she suggests, as usual, the conventional gifts from an unengaged girl to an unengaged man—a book, or a book, or another book. And then the girls, having saved up the allowance or the salary or the patrimony for months to buy those pearl studs or that gold pen knife, fly into a rage and give the gallants in question just what they intended to give them in the first place, namely, the pearl studs, the gold pen knife or those expensive cuff links he admired in the jewelers' windows.

He Asks Advice, Too.

The young man, meanwhile, has written to Mrs. Grundy too and been advised that he must give neither jewels nor gold, and that flowers, perfume, candy, books, and trinkets such as traveling clocks and portfolios are the only perfectly perfect gifts.

He has had his sister or the office friend or a matron of taste go out and help him pick out his Christmas gift. He has been at pains to explain in detail just what kind of a girl Mary or Gerty or Beth is. His implicit, explicit, description of her qualities has not impressed the lady who is doing the choosing with any fact except that the young man, while he likes the girl, does not wish to be taken too seriously just yet, that he is not completely caught and does not wish, by his gift, to fetter himself.

So she, the chooser, picks out a discreet bottle of perfume or an impersonal pink leather clock or a quite elegant pale-hide writing portfolio, and these, together with a box of still more impersonal chocolates or an unidentified poinsettia, she sends in his name, on Christmas morning, to the girl.

On Christmas Morning.

Imagine what happens next! And it does, every year, sadly enough! The girl opens her package before the eyes of her family—the scornful eyes of young Bobby, the anxious eyes of mother, the prying eyes of younger sister, and there is a very evident sigh, a sort of chorus superation of, "Well, is that all?"

Not, mind you, because the gift in itself is not enough. It is, as a gift, perfection. BUT, you see, young Bobby and younger sister and mother and father, too, perhaps, all know about the expensive thing that was sent to the beau against their advice and that of Mrs. Grundy, and they would not be human if they did not at least think, "I told you so."

Now, let us pretend we have television and watch the young man opening his studs, or cuff links, or whatever his expensive gift may prove to be. His family, too, manage to see what he got from the inamorata of the moment. They expect, perhaps, a book of poems if she is a sentimental miss, or a comic little book if she is a modern, or perhaps some home-made candy if she is domestically inclined. In fact, they expect almost anything amusing and inexpensive and thoughtful and light, and what do they find? "Jewels, by gum," says his little brother. Somebody titters.



Mother says, perhaps, in answer to, "Say, bo, what did you give her—a tiarrara?" "Well, I hope George had the taste not to send anything valuable."

In an Awkward Position.

And what of George himself? Somehow he feels that everything is all wrong. Of course he likes the cuff buttons, but as a gift from that particular source they have lost their charm. He feels his own gift has been made futile, in spite of mother's remark, in spite of Mrs. Grundy's advice, in spite of the fact that the most tasteful and tactful person he knows helped to choose it.

He is just masculine enough to hate to accept things from a woman. He loathes being the recipient instead of the donor. He is dismayed by his family's implied criticism of the girl friend; he is made uncomfortable in having to utter extravagant thanks for extravagant gifts, and worst of all, he is (though he confess it not) just a wee bit scared.

He may be more than a wee bit—he may be scared enough to fly. He is being taken too seriously, and though he may be serious, though he may have in the back of his mind always the thought that some day such and such a one will be THE girl, he wants to be the first to say it with gifts.

He cannot, to be sure, return the cuff links or the pearl studs, so he just pretends enthusiasm for them and THEN he fades out of the picture for fear the next closeup may turn out to be the altar. And Mary or Gladys or Beth wonders what on earth happened.

The Clever Girl Is Wary.

Such are the little stumbling blocks—the pebbles that throw Cupid's car into the ditch. Be warned this year in time, young women. Unless your man is caught, do not try to catch him with gifts. Let him be the first to throw the lasso of pearls at you. Make your Christmas gift something that might have come from any unidentified woman. Make it something that only your name on the card makes personal.

Be wary and wise. Do not give your young man much of anything but thanks for his gift, and give that whole-heartedly, and enthusiastically, though you receive but a calendar that the milk man first gave him.

Answers to Love Queries

—By Doris Blake—

Have you a perplexing love affair on which you need the counsel of a friend? Write to Doris Blake, care The Tribune, Chicago. If you wish a personal reply, please send a stamped, addressed envelope.

Why Be Timid?

"Dear Miss Blake: I love a girl, but I see her seldom on account of my bashfulness. Do you think this bashfulness will affect her liking for me? CARROTS."

Pick up your courage if you wish to make a favorable impression.

Just Use Your Wits.

"Dear Miss Blake: I am in love with a girl and I would like to know how I can get in touch with her. "GUS."

Telephone, communicate by letter asking if you may see her, or arrange an "accidental" meeting. The latter may be preferable.

Safety in Numbers.

"Dear Miss Blake: I love a boy and he said he loves me. At first he came to see me every day, but lately he goes with another girl. Please advise. DAN."

It happens that way. Better to see them less often. There's safety in numbers, Dan. If one neglects you, you have others to take his place.



Keep Your Hair
Healthy and Glossy

GENTLY massage the scalp with Cuticura Ointment to soften and remove any dandruff. Let remain a few minutes, then shampoo with a suds of Cuticura Soap and warm water. Rinse thoroughly in cooler water.

Soap 25c. Ointment 25c and 50c. Talcum 25c. Sample each free. *Address:* "Cuticura," Dept. 53G, Malden, Mass. Cuticura Shaving Stick 25c.

Fad and Fancy in Negligees

[Continued from page one.]

This model, for instance, will do duty for the hostess at either tea or the small dinner.

The samb tribute may be applied to our first model, one of turquoise satin combined with cream lace. Here the molding of the hip line, the draping of the corsage into a sash at the back and the irregularity of the hem are, indeed, so closely identified with formal styling that the sternest requirements of the term, hostess gown, are fulfilled.

Exclusively for the tea hour, however, is our final sketch, that one of a negligee designed by Worth. Of rose colored georgette trimmed with cream lace and with delicate touches of embroidery, the coat and frock of this ensemble give the ideal atmosphere for the most intimate of afternoon groups.

Our final words must concern themselves with the lingerie of the hour. One can say of it briefly that lingerie is being worn—but not too much of it. For evening, for instance, one finds upon inquiry at the smartest of specialty shops that the foundation on which we build our toilette is scanty enough to be advertised as "ideal for the fireman's bride." One minute and a lady can be in the bandeau, the girdle, and the step-ins that form the approved trio of subterranean wear.

For daytime wear we may sustain this same program, one designed to eliminate any possible bulk under the fitted dress models of today. Yet it must be said that when it comes to daytime apparel womankind seems to be reverting to the combinations eclipsed for some months by interest in those bandeau and step-in sets. The new combinations shadow faithfully the lines of our exterior. Their corsages are usually molded and in skirt or bifurcated section there is nearly always a decided flare. Also, are asymmetric effects invoked and sometimes we even encounter irregularity of hem.

As to trimming, never was Alencon lace employed more widely. It is decidedly more in evidence than is any other type of ornamentation and only the tailored types of lingerie seem able to resist its spell.

[Copyright: 1928: By The Chicago Tribune.]

Activities of Women

As director of public service and education for a chain of 300 motion picture theaters, Mrs. Harriet H. Locher of Washington, D. C., has turned an experiment into a highly-paid position.

Mrs. Mary F. Lovell has been secretary of the Women's Pennsylvania Society for the Prevention of Cruelty to Animals since the society was founded in 1869.

The chief beauty of an Arab woman is her eyes and is therefore her chief preoccupation to enhance. The Arab mother will rub kohol on the eyelids and under the eyes of her child from its earliest infancy, so that the eyes may be strengthened and brightened, and the lashes grow long and silky.

On the Second Floor! Daily Demonstration of VITA HEALTH MACHINE Pay $35 Down—Balance Monthly—Small Carrying Charge.

A Great Store in a Great City
THE FAIR
State, Adams and Dearborn Streets
54 Years of Faithful Service ~ 54
STORE HOURS 8:30 A. M. TO 6 P. M.

PHOTOGRAPHS
6 for $5



Six beautifully finished portraits and an extra 8x10 in. portrait, in art leather frame included without additional charge. A very unusual offer.
THE FAIR—MAIN FLOOR.

GIVE BOOKS TO CHILDREN

An Infinite Variety from Which to Choose. Prices Range from 50c to $2.50.







Brimful Book	$2.00
The Chatterlings	1.25
Little Folks Mother Goose	1.50
Animal Friends Story Book	2.00
Raggedy Ann's Magical Wishes	1.25
Billy Whisker's Treasure Hunt	1.25
Happy All Day Through	1.50
Dr. Doolittle in the Moon	2.50
Giant Horse of Oz	1.75
Jolly Kid Alphabet Book	1.75
Nip and Tuck in Toyland	2.50
Wizard of Oz	1.75
Chatterbox, 1929	1.75
Skeezix Out West	.98
Orphan Annie Haunted House	.50
Nobody's Boy	1.50
Nobody's Girl	1.50
Gateway to Storyland	1.50
Real Mother Goose	1.98
Land of Oz	.98

For the Boy

50c Each

Andy Blake Series
Andy Lane Series
Aviation Series
Baseball Joe Series
Bomba Books
Boy Allies With the Army
Don Sturdy Books
Garry Grayson Books
Golden Boys Series
Jewell Series
Pee Wee Harris Series
Pony Rider Boys Series
Poppy Ott Books
Radio Boys' Series
Railroad Series
Rex Lee Series
Riddle Club Series
Roy Blakeley Books
Ted Scott Flying Stories

Let's Play Circus	2.25
Heidi	.50
Rimskittle Book	1.98
Pinocchio	.98
My Twin Puppies	.50
Children's Best Story Book	.75
Little Men	.50
Little Women	.50
Fairy Tales Never Grow Old	1.50
Farm Friends Story Book	.98
Raggedy Ann	1.25
Beloved Belindy	1.25
Raggedy Ann's Alphabet Book	.65
Peter Pater Book	1.98
Blackie's Children's Manual	1.50
Wonder Book of Knowledge	2.50
Tony, the Littlest Clown	1.25
Little Bookshelf	1.50
Buddy Jim	1.25
Adventures of a Brownie	.50
Little Black Sambo	.98

For the Girl

50c Each

Amy Bell Marlowe Books
Ann Sterling Series
Barton Books for Girls
Betty Gordon Series
Blythe Girls
Camp Fire Girls Series
Carter Girls Series
Dorothy Books
Lillian Garis Books
Girl Scout Country Life Series
Grace Harlowe Overland Riders'
Greycliffe Girls Series
Joyce Payton Series
Linger-Nots Series
Marjorie Books
Marjorie Dean High School Series
Mary Jane Series
Molly Brown Series
Outdoor Girls Series







CHRISTMAS Cards—Box of 18
18 cards of different designs, with envelopes to match. Very neatly engraved. An exceptional value, 50c

THE FAIR—BOOK SECTION—MAIN FLOOR.

For CHRISTMAS! A Free-Westinghouse Electric Sewing Machine



$35 ALLOWANCE
For Your Machine on Any Cabinet Model

A LASTING GIFT THAT WILL LIGHTEN HER LABORS

Select from a number of beautifully designed models, all equipped with built-in-the-head Westinghouse Motors and Sewing Lights, Knee Control, and complete set of attachments. Instructions and one year guarantee are included in the price.

Tested and Approved by Good Housekeeping Institute

A YEAR TO PAY—NO INTEREST



Regular $110.00 CONSOLETTE
$89
Westinghouse Electrified at a special sale price. A liberal allowance will be made for your machine.

$60 Portable SEWING MACHINES
$39.75
With Westinghouse Motor built in the head and 10 year guarantee. Special.

THE FAIR—SECOND FLOOR.

A Great Store in a Great City
THE FAIR
State, Adams and Dearborn Streets
54 Years of Faithful Service ~ 54
ON SALE—SECOND FLOOR

Call State 2500 Mail and Phone Orders Promptly Filled

Westcott



Men's SOX
Rayon and Lisle or Pure Silk
2 Pr. $1.00

You can't "go wrong" when you give a man a pair or two of hose. Westcott has a host of clever novelty patterns in rayon and lisle, and a wide choice of plain colors, in pure silk hose. Buy these — the "puncture proof" kind!

Women's Mode-Modeled Stockings
$1.00 Pr.
In Favored Colors

Square, pointed, or French heels may be had, in sizes from 8 to 10½. Try the Mode-Modeled hosiery — as thousands of thrifty women are doing.

Westcott Hosiery Second Floor

UNIVERSAL RANGES



$10 Trade-in on Your Old Stove
$66
FULL PORCELAIN
Cast iron frame construction, all porcelain enameled, with 16x18-in. oven, automatic lighter. Delivery and installation included.
Small Down Payment—
BALANCE MONTHLY—SMALL CARRYING CHARGE.
THE FAIR—SIXTH FLOOR.



Johnson's Electric Floor Waxer
And ½ Gal. Wax and Lamb's Wool Mop
$29.50
To preserve your floors and enhance their appearance, use the Johnson Electric Waxer. It does the work most efficiently and with least physical effort.
You May Buy On Deferred Payments
THE FAIR—SIXTH FLOOR.

SMOKED MEAT SALE!

We offer for Monday only a sale of unusual attractiveness. Being Headquarters for Smoked Meats, our stock is turned often—therefore all goods are freshly smoked and of the right cure.



HAMS

Fairview or Hazel	LB., 23½c
Swift's Premium	LB., 26½c
Armour's Star	LB., 25½c
Wilson's Certified	LB., 24½c
Roberts' Sweet-Meat	LB., 26c

Sold in Whole or Halfs.

BACON

Fairview or Hazel	LB., 27c
Swift's Premium	LB., 31½c
Roberts' Irish Style	LB., 27c
Armour's Star	LB., 31½c
Chevron	LB., 24c

BUTTS and CALIS
FOR MONDAY ONLY

Swift's Smoked Butts	LB., 29c
Shankless Calis	LB., 19c
Smoked Blade Butts	LB., 21c
Boneless Calis, 6 to 8's	LB., 25c
Boneless Butts, All Lean	LB., 31c

SPARE RIBS, LEAN, LB., 12½c

Coffee	St. James blend Coffee, fresh roasted, well blended, 3 lbs., $1.19	Flour	Hazel Brand, All-Purpose, well-blended, ½ brl. bag, 85c
P. Flour	Virginia Sweet Old-Fashioned Pancake Flour, 2 pkgs., 19c	Sugar	25-lb. bag of Pure Cane Granulated Sugar $1.63
Pound Cake	Fruit filled, 35c; plain, 30c	Prunes	California 30/40 size, very meaty Prunes, 10-lb. box, $1.49

SWEET PEAS—Sweet Girl, extra sifted, most delicious, Sweet Wisconsin Peas. No. 2 can, 17c

SMALL KERNEL CORN—Hazel Brand, Small Kernel Corn, Country Gentleman Style, rich and creamy. No. 2 can, 15c

PEACH HALVES—Sweet Girl brand of choice California peach halves in heavy syrup, large No. 2½ size can, 25c

PLUMS—Michigan Pack, large can of Delicious Plums in heavy syrup; can, 18c

EXTRACTS—Hazel Pure Vanilla or Lemon Extract, small 1 oz. bottle; bottle, 15c

JACK FROST COLORINGS—4 different colors in tube, fine to use in cooking and decorating; tube, 14c

SALMON—Alaska pack of Medium Red, rich in oil, No. 1 tall can, 20c

LAYER FIGS—Extra wide, fancy, imported Smyrna layer figs, pound, 39c

Steaks and Chops

PORK CHOPS—Very specially priced for Monday only, LB., 23c

PORK TENDERLOINS—Special, LB., 45c

POT ROAST—LB., 17c

SHOULDER LAMB CHOPS—LB., 19c

PECAN MEATS—These are large Pecan halves, freshly shelled, excellent for holiday cooking; pound, 89c

COCOA—Used in making candy or as a drink, Bendorp's well known Cocoa. Half lb. can, 35c

SOAP FLAKES—Lekko's pure, white Soap Flakes for washing machine or for fine linens; 5 pounds, 98c

PEANUT BUTTER—Full 1-lb. jar of fancy, rich Peanut Butter, put up under our Hazel Label; 1 pound, 25c

RIPE OLIVES—Sylmar's so-called pint can of Jumbo Ripe Olives; 2 cans for $1

COLORED SUGARS—Used in many ways at this time of the year, many colors to offer; pound, 20c

APPLES
Full bushels of Fancy Jonathans or Roman Beauties. Bushel, delivered,
$2.39

ORANGES
Florida Oranges, good size, thin skinned, full of juice. 3 dozen, 55c

GRAPE FRUIT
Thin skinned, full of juice, good size, dozen, 55c

POTATOES
An excellent trade on fancy Minnesota, packed in full bushel bags. Bushel, delivered,
83c
Idaho Russet, Bushel, $1.39

THE FAIR—FOOD DEPARTMENT—DOWNSTAIRS STORE.

STORE HOURS TOMORROW 8:30 A. M. TO 6 P. M.



Satin Gloss CANDIES 25c Lb.

Made fresh daily. Peppermint cream rolls, molasses cream rolls, and butterscotch cream rolls. All delicious.

THE FAIR—MAIN FLOOR.



Modernistic Bridge Sets $1.67

Monday Only!

A $2.50 value. 2 packs of exquisite modernistic cards, score pad and pencil in genuine leather case with glove clasp. In modernistic gift box.

THE FAIR—MAIN FLOOR.

A Great Store in a Great City

THE FAIR

State, Adams and Dearborn Streets

54 Years of Faithful Service ~ 54



Electric IRONS $2.39

An excellent gift suggestion. With good nickel finish, red handles and guaranteed heating element. A $4.50 value.

THE FAIR—SIXTH FLOOR.



Curling Irons 89c

With guaranteed electric heating element, colored handles, and some swivel cords. Made to sell for $2.00.

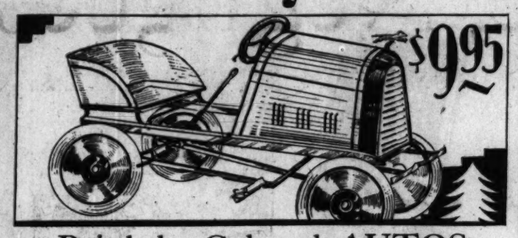
THE FAIR—SIXTH FLOOR.

An Immense Array of TOYS Priced Low Here!



RADIO RACER SLEDS

With heavy all steel runners. Natural finish on top. 36 inch., $1.49; 40 inch, $1.98, and 45 inch, $2.49. These are the well known Radio Racer steering sleds. **$1.49**



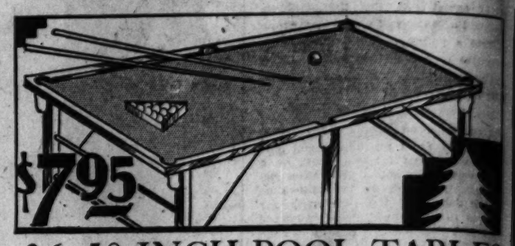
Brightly Colored AUTOS

Built on springs, with brake, adjustable pedals, radiator ornament and bumper. Finished in bright blue enamel—trimmed in red. Specially priced. **$9.95**



Heavy Duty Radio Coasters

Made with all steel running gear, double disc rubber tired wheels and brake. Every wagon delivered set up. Every boy wants a wagon—you can save here. **$2.95**



26x50-INCH POOL TABLES

The surface is finished with Chinese red lacquer. Table complete with cues, triangle and set of 1½ inch balls. This is a game the entire family can enjoy. **$7.95**



De Luxe Dolls $1.95

With moving arms and legs. They're beautifully dressed and every one has a heavy felt coat and tam.



Electric Stoves

2 burner electric stoves with oven—complete with cooking utensils. **$4.95**



Christmas Trees $4.98

Artificial trees in a heavy enameled white base, 5 feet high. An excellent value.



Dump Trucks

Made of heavy pressed steel—with cab, headlights, rubber tires and drop gate. Special, **$4.95**

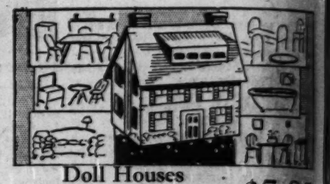
THE FAIR—BLOCK LONG TOYLAND—FIFTH FLOOR.

NO CHARGE FOR DELIVERIES



Shot Guns $3.50

Well known Fox toy gun in double barrelled style. Shoots wooden balls. Specially low priced.



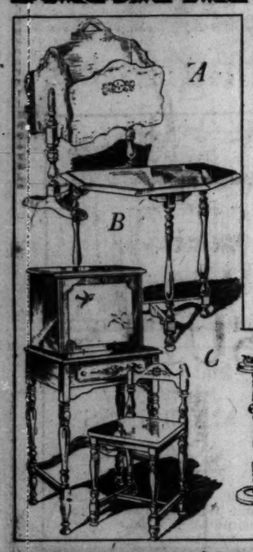
Doll Houses

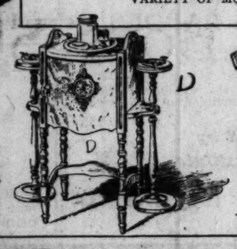
Completely furnished—made of fiber board. With furniture for all 6 rooms. **$7.95**

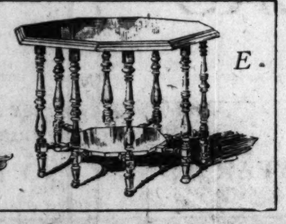
NO CHARGE FOR DELIVERIES

GIFT FURNITURE Underpriced Monday

THE GIFT THAT WILL BE ENJOYED ON CHRISTMAS AND MANY MONTHS AFTER BY THE ENTIRE FAMILY







A. **MAGAZINE CARRIER,** neatly finished in red, green or walnut finish on gumwood. **$2.50**

B. **CONSOLE TABLE,** made in walnut or mahogany finish on gumwood. Well constructed. **$4.95**

C. **TELEPHONE CABINET,** complete with chair. Attractively decorated and finished. **$19.75**

D. **HUMIDOR SMOKERS** with metal lining and two removable stick smokers. A man's gift. **$18.50**

E. **OCCASIONAL TABLES** made with matched butt walnut base. The eight legs are attractively turned. **$36.50**

CHOOSE GIFTS FROM OUR IMPRESSIVE VARIETY OF MODERNISTIC FURNITURE



2-Piece MOHAIR Suites

Linen Frieze Reversible Cushions

Both top frame and overstuffed styles—all hair and felt filling; web bottom. Karpen guaranteed construction. Pay $25 down, balance monthly; small carrying charge:

A Close Out Selling of 25 Karpen Living Room Suites—values from $265 to $370. Now $195.

$195

THE FAIR—FURNITURE—EIGHTH FLOOR.

F. **END TABLES,** neatly finished. Well made of hard wood. An appreciated gift for every home. **$1.98**

G. **TELEPHONE STAND** and chair—kidney shape. With comfortable Windsor chair. **$13.95**

H. **OCCASIONAL CHAIR,** made of solid mahogany with rich damask covering. Period design. **$19.75**

I. **SMOKER STAND,** complete with ash tray and jar. A good looking piece. **$1.95**

J. **END TABLES.** Sturdily constructed. A style that will please the particular homekeeper. **$4.95**

K. **WINDSOR CHAIR.** Limited quantity at this low price. **$2.45**



Outstanding Values in Handsome

Lamp STANDARDS



Junior and Bridge Styles

$4.95

It is the vogue to have your standing lamps match—save by buying these. Finished with a most attractive dull Spanish brass. In either Junior or bridge styles.

An Interesting Variety

LAMP SHADES

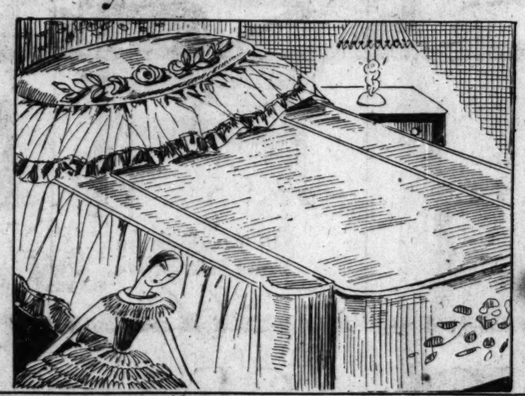
$1.95 Bridge Size | $2.95 Junior Size

You will be delighted in choosing from our large collection. Featuring inlaid paper parchment shades. Table size, $3.50.

THE FAIR—SEVENTH FLOOR.

Exceptional Values for Seekers of Luxurious Gifts

Rayon Faille BED SETS



Choose from a Pretty Assortment of Dainty Shades

$15

Stunning sets with decorative cable cord forming a trimming for the top—from this hangs a full flounce at side of bed. The pillow is half moon shape—full skirt effect—on top is a garland of handmade flowers. An excellent value.

Other Designs of Various Fabrics, $22.50 and $39.50

BEDDING DEPT.—FOURTH FLOOR

FAMOUS "QUAKER CRAFT"

Panel CURTAINS

The Practical Home-Keeper Will Appreciate These

$3.95 Ea.

Values to $4.95

Charming designs in modern effects—neatly fringed. They will add beauty to your windows. And wear very satisfactorily.

Drapery Crash in colorful designs for hangings and coverings. You will be pleased with the moderate price. The yard, **44c**

Damask for Draperies, to give a cheerful air to your rooms for the holidays. Priced at a substantial saving. Yard, **$2.44**

THE FAIR—FOURTH FLOOR.



"FLORENCE" Garage

HEATERS



Regularly Sells for $49.50 Only 50 to Sell at

Also for the Home Warehouse or Store

Made of steel and cast iron, with powerful Florence oil burner. They will heat an ordinary sized garage warm enough to prevent freezing. Easy to operate, and smokeless.

THE FAIR—SIXTH FLOOR.

Important HOUSEWARES Specials! Monday



Pantry Set

5 pc. set in colors with shelf and tea, coffee, sugar and flour canisters, in green, blue, red and yellow. **$1.19**



Cookie Press

For making fancy Christmas cookies. With heavy tin baking sheet and recipes. **$1.19**



Casseroles

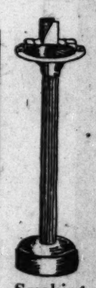
Heavy brass nickel plated frame, with fireproof Pyrex glass inset. Cut top. Eight inch size, **$2.89**



Metal Shoe Rack In Colors

$1.98

Metal shoe rack or cabinet—holds 8 pairs shoes, with top compartment for stockings, etc. In colors: ivory, orchid, blue, green and rose. A brand new feature at a low price.



Smoking Stands

$1

With odorless tube and base, finished in green, orange, blue or bronze. Match holder and cigar rest.



Canaries

Harz Mountain male canaries in fine plumage. Guaranteed singers. Regularly $7.95, **$5.45**

Bird Cages

Ornamental designs, choice of several multi-colored finishes. Roomy. **$2.55**

Cage Stands

They match the cage. Well made. **$2.45**



Relish Dish

Large size, with nickel plated frame, colored glass inset and 5 compartments, **$1.19**



IRONING BOARDS

Genuine Rid-jid boards in red and blue—with rubber shoes. Made to sell for $5.00, **$2.49**

Linen or Dish Cabinet

Made of heavy metal, full cabinet height, 19 inches wide, with 5 removable shelves. In colors, **$9.95**





Radiator Covers

Fyt-all brand. Number one size, 9⅞ in. wide, 18 to 33 in. long, $6.95. Number two size, 12⅞ in. wide, 22 to 40 in. long, **$7.95**



Iron SKILLETS

With fitted cover—extra high, for roasting or cooking meats, vegetables, stews, etc. **$1**



ALUMINUM COOKER

For waterless cooking—clamp cover, inset pan and protection steel bottom; 10 quart size. **$2.89**



Caster Set

Of imported china, with nickel plated metal rack, salt, pepper and mustard containers. Colored finish, **98c**



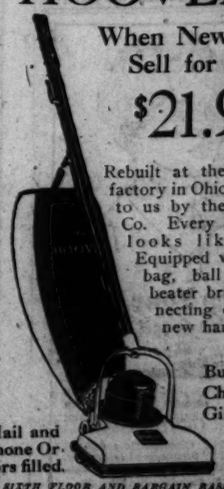
Clothes Hamper

Metal, with drop door. In ivory, orchid, blue or green, **$2.49**

REBUILT HOOVERS

When New They Sell for $65

$21.95



Rebuilt at the Hoover factory in Ohio and sold to us by the Hoover Co. Every machine looks like new. Equipped with new bag, ball bearing beater brush, connecting cord and new handles.

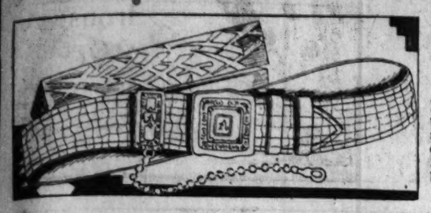
Buy for Christmas Gifts Now.

Mail and Phone Orders filled.

SIXTH FLOOR AND BARGAIN BASEMENT.

FAIR—GOOD HOUSEKEEPING SHOPS—SIXTH FLOOR

STORE HOURS TOMORROW 8:30 A. M. TO 6 P. M.



MEN'S BUCKLE and CHAIN SETS
REGULARLY $3
In gift box with hand engraved initial. Silver and gold plated buckle and chain with handsome filigree enamel border. Soft cowhide belt. **$1.85**
THE FAIR—MAIN FLOOR.

A Great Store in a Great City
THE FAIR
State, Adams and Dearborn Streets
54 Years of Faithful Service ~ 54

Women's Linen 'KERCHIEFS
$1.00
3 in Gift Box
Hand made and hand embroidered on sheer fine linen. Regular 50c quality.
THE FAIR—MAIN FLOOR.



Silk Square SCARFS
$2.45
A Colorful Gift
Soft browns, greens, and blues achieve a mottled effect on heavy quality silk crepe.
THE FAIR—MAIN FLOOR.



Gorgeous SILK Lingerie, Negligees, Gift SETS

IN TIME FOR GIFT BUYING
Men's MUFFLERS



The Outstanding Sale of This Season
$1.95
$3.00 and $4.00 Values
English Square style in silk . . . Twills in the new plaid patterns. Also fine quality Silk Repp squares in college stripes. Here is value giving at its highest point . . . 16,000 beautiful and serviceable mufflers at an unheard of price! Chose while the assortment is complete.
MAIN FLOOR—DEARBORN SIDE.

TWO EXQUISITE GROUPS OF SILKEN "UNDIES" OF CREPE DE CHINE AND CREPE SATIN



$3.95 and $5.95

At $3.95 . . . Lovely Gowns of crepe de chine . . . Matched Sets in crepe satin or crepe de chine . . . Princess Slips, Envelopes, Chemises, and Panties.
At $5.95 . . . Nightgowns of soft, fine crepe de chine and crepe satin of shimmering beauty . . . Chemises glorying in their loveliness . . . Two Piece Pajamas, adorable combinations of lace and daintiness. Pink, peach, Nile, Lido blue. Sizes 36 to 44.

Boxed Rayon Sets
Rayon bloomers, powder puff, pocket, and two tone satin garters in matching colors. Sizes 25, 27, and 29. Come in pink, peach, nile, and coral. **$1.95**

Ensemble Pajamas
Cleverly embroidered or hand painted, with long coat of contrasting or self color. Fine quality rayon. Black, red, blue, coral, and green. Sizes 15, 16, 17. **$5.95**

Bloomers of Rayon
Full sizes with crotch reinforcement. Neatly tailored. Regular and extra sizes. Price, **$1.00**

Organdy Pinafores
A most attractive gift, these hand embroidered and appliqued pinafores of soft toned organdie. **$1.95**

Plain and Fancy Gift Negligees
Of figured satin, brocaded radium, plain crepe de chine with ostrich trim, rayon satin and others. Coat effects and side ties, short or three-quarter sleeves. Sizes 36 to 44. **$10.95**

Women's Quilted ROBES
Of Plain or Changeable Satin
With smart collars and long sleeves. Mull and satin lined. Pastel and dark shades. Sizes 36 to 44. **$12.75**
THE FAIR—THIRD FLOOR.



GIFTS FOR THE HOME
Taffeta PILLOWS

Rich in Color and Trimming
$5.98
Lovely, soft cushions in many changeable colors are beautifully shirred and puffed and trimmed with hand-made flowers.

Restful Bed Lamps
Of silk taffeta or georgette with wide metallic lace braid and French garland trimming. Each, **$2.98**

Saucy Flapper Dolls
These lanky, long-legged dolls with cloth or composition heads have colored sateen bodies. Two sizes. **$1.00**

Dressed Doll Lamps
Full figure dolls with limbs crossed, dressed in boudoir colors. Sit on top of frame. Complete with silk cord and socket. **$1.95**

Rayon Faille Pillows
In floor sizes. Lustrous satins, ombre velvets, velour and tapestry combination—in fact, every conceivable style to brighten a room. **$2.98**



ART CRAFT DEPT.—FOURTH FLOOR.

FAMOUS KENILWORTH
Men's SHIRTS

Just Unpacked for Christmas Selling
$1.88
Values Up to $3
Style, materials, and tailoring are the best, for we had these shirts made to our own specifications. Every one is guaranteed to fit and to be fast color. Latest patterns in fine quality madras, rayon filled broadcloth, fancy broadcloth, etc. Collars attached, neckband style, and collars to match.

KENILWORTH Men's SHIRTS
$2.75
EXTRA SIZES
Stout men will find exact fits in this big selection of custom made shirts built especially for them. Neckband styles and collars attached. Sizes 16 to 20.

Men's Wool Mixed Socks
The smart fall and winter patterns. Warm and durable. A large assortment. Pair, **50c**

Silk and Rayon Socks
Fancy striped patterns. They look like silk and wear better. Fine for a Christmas gift. Pair, **$1.00**
THE FAIR—MAIN FLOOR.

Women's GIFT SLIPPERS
USEFUL AS WELL AS ATTRACTIVE



Soft Soled Felts
Warm and comfortable for all around the house wear. Choose from many bright and harmonizing colors. Price, **98c**

Woolly Sheepskins
For winter days and evenings. Soft soles. Adorned with a brightly colored pom-pom, **$1.57**

Popular Pat-Lins
Liked because they are comfy, yet extremely smart looking. Red, black, blue, and green. **$1.37**

Mules and D'Orsays
A beautiful assortment, including satin slippers with fluffy feather trimming and colored kids. **$1.87**



GENUINE REPTILES —Are Smart
$5.95
A distinctive shoe of genuine snake, alligator, lizard, or black lizard skin. Some styles combine kid or patent leather with reptiles. Specially priced.

TIP TOP GAITERS
Fit Snugly
$3.95
The new pointex cuff gives a slender ankle effect. In light weight worsted material, black, brown or gray. Snap fasteners. Others in reptile finish rubber.
THE FAIR—SECOND FLOOR.



Celebrated TOM SAWYER
Boys' SUITS

With Wash Top and All Wool Trousers
$1.99
A nobby little tie and a cloth flapper belt give a snappy finish to each of these suits. Trousers are tweed or jersey. Sizes 2 to 9.

Beacon Bathrobes
Indian patterns that boys like. Shawl collar and braid trimming. Button down the front. 4 to 18 years. **$4.25**

Tom Sawyer Shirts
Rayon, also broadcloth, in solid white and many fancy patterns. In Christmas boxes. 12 to 14½. **$1.65**

Tom Sawyer Blouses
Fabrics are the same as in the shirts. A gift of two or three pleases a boy tremendously. 6 to 14. **$1.50**

Smart Satin SUITS
For real dress up wear. White silk top with touches of white hand embroidery and black satine trousers. For 2 to 8 years. **$5.00**

GIFTS for BOYS
Pure Silk Tie and Kerchief..
Cowhide Leather Belt with Name Engraved Free.....
Tom Sawyer Blouse.....
Cane, Bone Curve Handle...
Rayon Plaid Scarfs.....$1.19
$1



THE FAIR—FOURTH FLOOR.

GIFT LUGGAGE Specials



Fitted Suit Cases
Of cowhide leather. Shirred pocket and tray. Ten pieces of assorted fittings. **$24.50**



Wardrobe Suit Case
Dupont fabricoid, with hangers, hat and shoe compartment. A splendid gift. **$8.95**



Gladstone Cases
Convenient, with its two compartments and partition with shirt fold and pocket. **$16.95**



Dupont Brief Case
A gift for student, salesman, or business man. Three pockets, strap and lock. **$2.25**



Traveling Bags
Sturdy cowhide leather, sewed corners, leather lining in black and brown. **$15.95**



Indestructo Wardrobe TRUNKS
$27.95
A convenient and valuable gift for any one who travels, or the student at college. Fibre covered, with raised top, eight hangers, four trays, and locking device. Splendid quality of material, workmanship and finish for the price.



Gift Suit Cases
Dupont fabricoid; round corners and shirred pockets. In black or brown. **$5.45**



Sturdy Suit Cases
Smart looking, with cretonne lining with tray and shirred pocket. Enameled drill. **$5.95**



Gladstone Cases
Of leather with soft top, welt edge and short strap. A most acceptable gift. **$21.95**



Traveling Bags
How about one for your holiday trip? Leather, sewed corners, and leather lined. **$8.95**



Suit Cases
Leather, cloth lining with shirt fold; straps around, **$13.45**

THE FAIR—SEVENTH FLOOR.

Christmas CIGARS
ALWAYS APPRECIATED GIFTS



For Monday Only!
10c EL PRODUCTO
10c LA PALINAS
10c WEBSTERS
10c DUTCH MASTERS
10c CORINA
10c MURIEL
10c ROI TAN
10c CHANCELLOR
AND MANY OTHERS

Box of 25	Box of 50
$1.88	$3.59

CHICAGO MOTOR CLUB CIGARS
At ONE-HALF REGULAR PRICE

2 for 25c size cut to Box 50	Former 10c size, Box 50	15c size cut to Box 50
$3.13	$1.89	$3.75

CIGAR DEPTS.—BOTH DEARBORN STREET ENTRANCES.

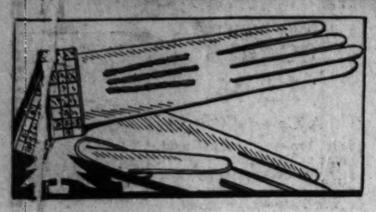
Boys' High Cuts
With SCOUT KNIFE in Pocket on Shoe

He'll Like a Pair for Christmas
$3.95
Boys like the knife! Sturdy and serviceable shoes for active feet. Composition waterproof soles and storm welt keep out winter snow. Black and brown elk uppers.

SHEEPSKIN SLIPPERS
87c
Children love to wear these warm, bunny face slippers. Sizes 5 to 2.
THE FAIR—FOURTH FLOOR.



STORE HOURS TOMORROW 8:30 A. M. TO 6 P. M.



NOVELTY CUFF
KID GLOVES
Make Welcome Gifts

This unusual collection of fine imported kid-skin gloves includes the favored small cuff with self color or contrasting design. Choose from several styles. Pale dress shades, dark street shades. $2.95

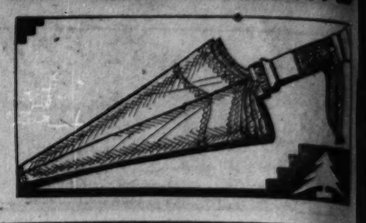
THE FAIR—MAIN FLOOR.

A Great Store in a Great City
THE FAIR
State, Adams and Dearborn Streets
54 Years of Faithful Service ~ 54

WOMEN'S 16 RIB SILK
UMBRELLAS
Special Gift Values!

Fancy amberette or Punjab handles with matching tips and stubs . . . beautiful Roman and woven borders . . . gilt or silver frames . . . feature these beautiful silk umbrellas. With wood or nickel rods. $5.00

THE FAIR—MAIN FLOOR.



Pre-Christmas Sale of Gift Silk Hosiery

Famous NATIONALLY KNOWN and NATIONALLY ADVERTISED Brands—
UNSURPASSED in QUALITY! Supreme in Style! INVITINGLY Priced!



Holeproof	PHOENIX	Ruby Ring	Majestic	GOTHAM
No. 2200 Silk Service $1.95	POINTED HEELS $1.65	STYLE 1600 SILK $1.65	No. 500 SILK PICOT TOP $1.65	STYLE 808 Silk Service $1.95
11 strand, with 4 inch lisle top and lisle foot. Just the hosiery for long wear—in leading colors.	No. 740, service silk, with 3 inch lisle tops. A wide range of the more desirable colors is offered.	Full fashioned and silk to welt. Beautiful medium weight with stop run and toe guard. In desired colors.	Cobweb weave silk chiffon; silk from top to toe. Full fashioned. Reinforced heel, sole and toe. In the season costume shades.	Sheer, with square heel. In all desired shades for the new season, including Jenny Wren, Creole Tan, etc.
Chiffon Silk Hose No. 2221, full fashioned, in attractive light and dark colors. Silk from top to toe. Per pair, $1.65	**Picot Top Chiffon** No. 759 is of fashionable sheerness with pointed heel to meet the mode. In all wanted shades. Pair, $1.95	*THE FAIR—MAIN FLOOR.*	**Medium Weight Service** No. 845 is an extra fine weave with garter block and toe guard. All silk. The pair, $2.25	**Delectable Chiffon Hose** Styles 530 and 525, with square and pointed heels. All "garter-proof." These are excellent gift hose. Pair, $1.95
Picot Top Hosiery No. 4000, chiffon silk from top to toe, in all the smart shades. Buy for gifts or for your own use. Pair, $1.95	**Heavy Weight Silk Hose** No. 791 is full fashioned and has lisle garter top for extra wear. Shown in desired colors. Per pair, $1.75		**Sheer Chiffon** No. 401 boasts a beautiful silk from top to toe. Extra toe reinforcing. New shades. 3 pair, $5.50. Pair, $1.95	**Sheer Chiffon Hose** With Paris heels and clocks. Six of the newest shades are included among the great variety. Style 444. Pr., $2.50





DISCONTINUED MODELS ARE REDUCED
"Buxton Keytainers"



Make An Ideal Gift
Worth Up to $10

$2.95 2 or 4 Hooks $3.95 6 or 8 Hooks

A fortunate purchase of discontinued models of the well known "Buxton Keytainers." Handy pocket containers for keys, made of genuine leather, suede, pigskin, alligator calf, and smooth calf—bound with 14 karat solid gold mountings and snaps. Each keytainer in a satin lined gift box.

THE FAIR—MAIN FLOOR.



1832 Pieces Beautiful All Lace Venise
Scarfs, Doilies, Etc.

A tremendous purchase makes it possible to offer these fine lace pieces at 40% below regular prices. The discriminating Christmas shopper will take advantage of this unusual offer.

SCARFS
Size 18x36..$4.95 Each
Size 18x45..$5.95 Each
Size 18x54..$6.95 Each
Size 18x72..$8.95 Each

40% BELOW REGULAR

Ovals and Oblongs
Size 6x12..$ .65 Each
Size 10x14..$1.25 Each
Size 12x18..$1.75 Each
Size 16x24..$2.95 Each
Size 18x27..$3.75 Each

MADEIRA SCARFS
18x36, Each, $1.84
18x45, Each, $2.34
18x54, Each, $2.84
Elaborate hand embroidered patterns, in three matching sizes on fine white Irish linen.

LUNCH SETS
Each set includes cloth (size 36x36), and 4 napkins, in attractive hand-embroidered patterns. 79c

SPANISH SCARFS Less Than Half Price
18 x 36 inches, $2.95 Each
18 x 45 inches, $3.45 Each
18 x 54 inches, $3.95 Each
18 x 63 inches, $4.45 Each
Fine cream colored linen, with beautiful embroidery and cutwork—at less than one-half price, due to a large purchase.

DAMASK CLOTHS
2x2½ Yards, Each, $5.95
2x3 Yards, Each, $6.95
22x22 Inches, Dozen, $5.95
Heavy lustrous Irish linen damask, in five beautiful satin finish patterns. Buy for gifts or your own use.

PILLOW CASES
Several patterns, in cut-work and embroidery, with real venise motifs. Unusual value at, pair, $3.95

THE FAIR—SECOND FLOOR.

Unexampled Values in Superb Quality
GIFT JEWELRY

$25 Wrist Watches
$19.95

Wrist watches—a constant reminder of the giver—are unexcelled as Christmas gifts . . . particularly at such savings! 17 jewel guaranteed movement comes in a 14 karat solid gold case.

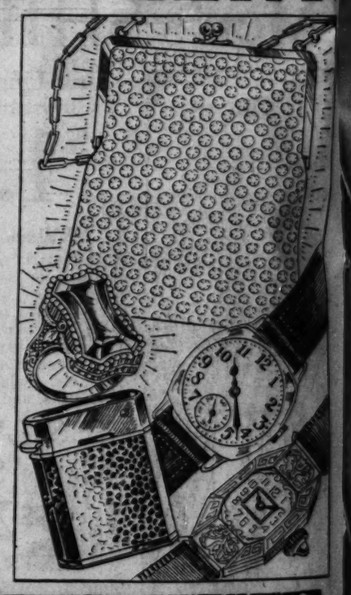
Men's Elgin Watches
These strap watches have genuine guaranteed Elgin movement in thin nickel case. Luminous dial and hands. $2.50 down, $2.50 monthly. $25.00

14K Dinner Rings
Real topaz, crystal onyx, aquamarine, synthetic sapphires and synthetic emeralds, set in white gold filigree mountings. Others set with diamonds. $19.95

Brilliant Evening Bags
French bags are closely studded with fine quality brilliants. Beautifully silk lined and mounted in neat frames. Convenient size. $9.95

$5 Automatic Lighters
They light in the wind! All working parts are enclosed. Handsome style, is covered with real leather. A useful gift! $2.98

THE FAIR—MAIN FLOOR.



Choose from a Big Assortment of Lovely
Gifts for Tiny Tots



$7.98 Values—4-Pc. SWEATER SETS $4.98

Sweater, pull-on leggings, cap and mittens of fine, heavy all wool yarns, flat knit In pretty shades of blue, buff. Sizes 24 to 28.

Baby Buntings
Eiderdown flannelette lined, hoods silk lined. Ribbon trimmed. Some with Swansdown. $4.98 and $3.98

1 and 2 Yr. Sweaters
Also sacques. Fine yarn, some rayon mixed. Various styles. Hand embroidered. $2.98

Pull-Over Sweaters
Heavy for outdoor sports. Collar buttons up snug. Sizes 10 to 16, $6.98 value, $4.98; and sizes 2 to 6, $4.98 value at $3.98

Jersey Panty Frocks
Gay embroideries, pockets and cunning collars. Choose from many styles. Sizes 2 to 6, $3.98

Girls' PAJAMAS
Gay printed flannelettes, in button front or pullover styles. 2 piece. 6 to 16 years, $1.98

Girls' Colorful BEACON ROBES $2.50

Modernistic or floral designs, are ribbon trimmed at collar, cuffs, pockets. Wide choice. 2 to 6 years, $2.50, and 8 to 16 years, $3.50.

Tots' Raincoats
Fleece lined leatherette with hat to match. Red, green or blue. Sizes 2 to 6, $4.95

Boys' Jersey Suits
Oliver Twist or Middy styles in many pretty color combinations. Swagger looking. 2 to 6 years, $3.98

Crepe de Chine Frocks
Scalloped party frocks have picot ruffles. Rose, peach, flesh and Nile. 2 to 6 years, $3.98

Crepe de Chine Buntings
Snug and warm, with wool linings. Pink or blue. Ideal gift for baby, $6.98

Philippine DRESSES
For infants to 2 yrs. Scalloped or hand finished. Embroidered yokes and cuffs. All new! $2.98

THE FAIR—FOURTH FLOOR.

An Appropriate Gift for "Her" Is a
DeVilbiss Perfumizer

Regularly $7 to $15 $4.95

Save one-third and more! Exquisitely designed perfumizers at considerably less than actual values—because of a very large and opportune purchase! Select from almost innumerable shapes and sizes, on various attractive mountings.



You'll Like the Modernistic Designs
Musical Powder Boxes



$6.95

An Exquisite Variety Priced $5.95 to $29.95

Modernistic and other designs—in extensive variety—are offered in powder boxes with Swiss musical attachments. Of Brittania metal, the boxes are decorated in pastel shades.

THE FAIR—MAIN FLOOR.

To Either a Man or a Woman Give
CONKLIN FOUNTAIN PENS

They Sell for $3.50 Regularly

2,500 Conklin pens—some with clips, some with rings—are offered at an unusual saving tomorrow! Every pen is new and in perfect condition—all are unreservedly guaranteed. The mountings are gold. Buy tomorrow for gifts! $1.98

REGULAR $2.25 POKER SETS
$1.69
Round or square rack, in mahogany finish, 100 noiseless chips, and a good pack of cards in each set. An excellent gift for a man.

Genuine Leath... BRIDGE SETS
$1.39
Two packs of bridge cards, score pad, and imported automatic pencil contained in a soft leather case, with a glove clasp. A real value—Monday!

THE FAIR—MAIN FLOOR.



PART 7 DRAMA

Chicago Sunday Tribune

THE WORLD'S GREATEST NEWSPAPER

Movies Music
Clifford Raymond
Art

DECEMBER 9, 1928.

High Average Found in Opera's Corps de Ballet

By Edward Moore.

MORE than once in the season of the Civic Opera company thus far advanced it has become necessary to omit mention of the ballet. It is one of the complexities of an operatic series that the part of the entertainment devoted to the art of the dance is frequently placed so late in the evening that a morning newspaper is obliged to choose between the dance and the deadline. In such cases the dance generally comes out second best.



TITO SCHIPA as Gerald in "Lakme" this afternoon. [De Gueldre Photo.]

Wherefore it is sometimes advisable to return to the Auditorium for a subsequent performance of the same work if one desires to keep in touch with everything that goes on. The ballet in "Samson and Delilah," for example, contains some of the most attractive music in the whole Saint-Saens score, but it comes in the final scene of the piece, after the justly famous scene where, in the words of the libretto, Samson is discovered working like a horse. Occasionally, too, a short opera has its intermissions hastened along so that a set of divertissements may be presented as a part of the evening's entertainment.

Some of these second calls have revealed the fact that the opera company is unusually well off in good dancers this season. Supremely radiant stars of the dance are not numerous anywhere, but probably never since the opera company was organized has the corps de ballet maintained such a high average. This is equivalent to saying that the orchestra is full of well trained musicians who know their jobs, which is also true. In both cases it is the disposition and direction which counts.

On the roster of the company Vechslav Swoboda is rated as ballet director and premier danseur etoile, which means that he is responsible for both his own personal performances and those of the surrounding dancers. Maria Yurieva is premiere danseuse etoile, the female of the species; Muriel Stuart is premiere danseuse, lacking the stellar qualifications [these are official titles, remember], and the soloists are Julia Barashkova, Harriet Lundgren, Ruth Pryor, and Edward Caton.

* *

Those Upstage Performers.

The "Samson and Delilah" ballet in its beginning aroused hopes. As a festival in the Philistine temple it was reasonably if not overwhelmingly bacchanalian in character, reasonably rhapsodic in spirit, and performed with reasonable accuracy and piquancy. Then it completely ruined itself at the end through a simple but fatal error. Instead of finishing down at the footlights with a flourishing climax, the dancers ranged themselves as far upstage as the scenery would permit them, and whatever wave of emotion might have been contemplated suddenly converted itself into a mild and gentle ripple.

It was the same sort of stage management as was shown by the chorus a few moments later. The choristers, instead of kneeling before the statue on a definite cue, began dropping down one by one and two by two. By the time they were all comfortably placed the musical number was nearly half over.

A few nights afterwards the curtains were drawn for some eight or nine divertissements. Here there was discovered what for years has been labeled the sincerest form of flattery applied to the magical Anna Pavlowa. In several cases the routine of some of her performances was reproduced fairly completely; in a few of these—not all—there was some revival of the spirit that always used to imbue her lovely dancers. There was even "The Swan," though, in the name of all good art, that one should be reserved for Pavlowa until another Pavlowa flashes upon the stage. Elsewhere the divertissements gave a distinct impression of being about as near to the present in the dance as "La Bonnambula" is in music.

The company's greatest need is a director who is also an expert choreographer, with both technical knowledge and imagination. I, for one, have never ceased to look back with regret at the time when Adolph Bolm held the post. The present dancing forces are larger than in his time; there would seem to be more time now for preparation and rehearsal. But his period of service was one when the art of the dance was made as important as it should be in a major opera company of the dimensions of the Civic Opera. Artistic conscience and public popularity both tell the same story.

* *

Tito Schipa on Program.

The company sends word of two revivals for the week's program. "Lakme" is on for this afternoon, with Alice Mock, Tito Schipa, and Edouard Cotreuil as the leading participants; "Don Giovanni" for Wednesday, with Frida Leider, Edith Mason, Hilda Burke, Vanni-Marcoux, Mr. Schipa, Chase Baromeo, Alexander Kipnis, and Vittorio Trevisan. Charles Lauwers will conduct this afternoon; Giorgio Polacco on Wednesday.

These are pleasant works to contemplate, and from this distance they look as though they were well cast. At the time this is being written Mme. Leider's first appearance is still in the future. It is therefore still possible to consider Miss Mason as the perfect singer, and there is not the faintest chance that Mr. Schipa's tenorial glories are in danger of eclipse. And it is safe to predict that there will be other agreeable incidents in both operas.

* *

First of the Spanish Dancers.

Returning to the subject of the dance, La Argentina is to make her first Chicago appearance this afternoon at the Studebaker. If you desire, you may have an advance view of her by turning to the rotogravure section of this morning's issue. She came to America rated as the first of the Spanish dancers, and they have continued to say just that about her in New York. In fact, she has been enormously popular there. A week ago tonight she gave her eighth sold out New York recital in three weeks.

Her name is Antonia Argentina and she was born in Buenos Aires. No guaranty is given as to whether her stage name is her own. In spite of her birthplace, her mother was Andalusian and her father Castilian. He was a professor of the dance and her teacher, and at the age of 9 she started her professional appearances in the ballet of the Royal Opera in Madrid. Soon she was prima ballerina; but the classical dance lost its appeal for her and she soon went into Spanish dances exclusively.

Her program ranges all the way from a peasant dance of Toledo through the classic dances of the eighteenth century, passing with excerpts from De Falla's "El Amor Brujo" and other modern works and going up to her "Impressions of the Bull Fight." They speak enthusiastically of her beauty, her technical accuracy, and her high spirits, and they add that what she does with the castanets is a revelation.

* *

"Chicago's Best Advertisement."

From K. L. King, who is in the practice of music in Fort Dodge, Ia.:

Mr. Moore: The Chicago Symphony's broadcast last night was wonderful. It is the smartest thing musical Chicago has done yet. It brings to people in the "great open spaces" a realization that Chicago has something besides gunmen and from a strictly civic standpoint (if nothing else) is the best advertising Chicago can have.

Was especially pleased with the English horn, oboe, flute, and clarinet work. Woodwinds are the weak spots in most orchestras, and Chicago's woodwinds are fine. Also wonderful horn section.

Numbers such as the "New World," which bring out these solo voices and show the different sections, are

[Continued on page two.]

Clean, Clever Story Will Win Your Praise

"SOME ONE TO LOVE."

★ ★ ★

Produced by Paramount. Directed by F. Richard Jones. Presented at the Oriental theater.

THE CAST.

William Shelby	Charles Rogers
Joan Kendrick	Mary Brian
Aubrey Weems	William Austin
Michael Casey	Jack Oakie
Mr. Kendrick	James Kirkwood
Harriet Newton	Mary Alden
Simmons	Frank Reicher

(You see stars! One star preceding a review means just another movie; two stars, fairly good; three stars, excellent; four stars, extraordinary.)

By Mae Tinee.

GOOD Morning!

This is one of those mornings when I come bearing glad tidings! "Some One to Love" is a charming picture!

Its story [by Alice Duer Miller] is clean and clever; the acting is intelligent throughout; the sets, scenery, photography and direction are all that a reasonable person could ask, and its featured players, Charles Rogers and Mary Brian, are a pair of darlings, if I know darlings when I see them.



MARY BRIAN is the charming heroine in this gay film.

No fooling—Paramount should keep these youngsters together. Each brings out the best in the other. And they ARE such a comely, refreshing team!

They have one love scene on a hilltop that you will adore. It sparkles and dances and is vibrant with ardent, innocent, yearning youth. And it is just one of many that will delight you.

* *

Three Male Gold Diggers.

The story is like this:

William Shelby and his roommates, Aubrey Weems and Michael Casey, clerk in a fashionable music store. A music store, I mean, that is patronized by fashionable people. Unknown to the first, the other two are engaged in a deep conspiracy. They have made up their minds that one or all of the three shall marry money, and with sleuthlike astuteness they have compiled records of the social and financial standings of the various women, young and not so young, who patronize the shop. When Joan Kendrick comes in they jot down findings on her.

She and Shelby meet. It's love at first sight. After a joyous season of courting, during which time the youth hasn't an inkling that his girl is the daughter of a millionaire, she drags him home to meet father.

The boy is surprised and hurt when, while waiting outside for Joan to bring out her father who, he believes, is employed on this magnificent estate, he learns the truth from the butler who appears to usher him in.

"Why did you do this to me, Joan?" he asks his sweetheart, who comes running to him.

"Because I was afraid you wouldn't have me if you knew I was rich," she tells him.

The boy gives her a forgiving bear hug—they are so SWEET, these two!—and, a true young aristocrat, goes forward, head up and in no wise overcome, to meet Mr. Kendrick——

Whose chill, suspicious courtesy thaws under the youngster's sincerity. Papa likes Will'um even as Joan has done!

Next day he, with his daughter, calls to take Mr. Shelby to lunch.

* *

Records Tell the Tale.

BUT—in the meantime things have been happening. The proprietor of the store, appealed to by an indignant lady who has had her hand requested in marriage by one of the fortune hunters, discovers the records that have been kept. And they are in William's drawer . . . !

Accordingly, when Mr. Kendrick asks smilingly that Mr. Shelby be excused and adds, "I'm going to take the young man into my family," the owner says grimly:

"You're making a grave mistake, Mr. Kendrick!" The incriminating book is produced. And there is Joan Kendrick's name and rating in it!

Well—better see the picture for what happens after that, hadn't you?

It has more or less straight comedy finish.

You'll like "Some One to Love." If not, tell me why, and let us argue together.

* *

Bits aBOUTem.

COL. TIM McCOY called me up the other day. He was flitting through town on his way to Europe, where he will spend Christmas with his family.

* *

VARIETY tells the following. Send in your guesses as to the identity of the happy pair.

"One of Hollywood's most happily married young couples, both prominent screen players, make no bones about admitting that they care absolutely nothing about the "art" of the screen and are interested only in their possible income from pictures. Likewise, they mingle comparatively little with the film crowd.

"When marrying they figured on how much principal they would need to provide them with a comfortable income for the rest of their lives to permit them to follow their own particular hobbies, the most mutual of which is golf. They decided to quit when they had amassed that sum.

"Pooling their resources, at the end of the first year they found themselves only a couple of thousand short of one-third of the goal. They are now nearing the end of the second year, are nearly half way, have built themselves a home and are as fixed as ever in their determination to quit when the goal is reached.

"At the time of their wedding the wife's salary was considerably higher than her husband's, but since then his progress has been steady and his weekly stipend is now much higher than it was. Besides, he is under contract and drawing it every week, while the wife is a free lance player and doesn't work all the time.

"So there have never been any domestic troubles over the difference in salaries."

* *

"REVOLUTIONARY PLANS FOR COMPLETE SHOWS IN SOUND" have, we hear, been completed by Pathe. They will offer "diversified programs, complete from overture to exit march, to be delivered to the theater in one can, mounted on 2,000 foot reels."

* *

JACK MULHALL and DOROTHY MACKAILL are making "Children of the Ritz," a story of N'York's fast set.

* *

RICHARD BARTHELMESS is working on "Weary River" in a grim prison corridor.

* *

INA CLAIRE has been signed by Pathe to star in motion pictures.

* *

JOSEPH SCHENCK has signed a "consulting dramatist" for United Artists' pictures. His name is George Scarborough; he is a playwright and he will be consulted on all matters pertaining to dialogue that is used in the films. The talkies are certainly bringing new terms and conditions to the studios!

* *

See you tomorrow.

A Nation of College Graduates

By Clifford Raymond.

IN 1919 and '16 there were 259,000 young people enrolled in American universities and colleges and in the graduation classes there were about 30,000. In 1927 the estimate of the enrollment was 850,000, with 300,000 entering and 150,000 being graduated. This year there are probably a million college students. What it will be five or ten years from now is predictable only on the basis of the census. There may be as many young people in college as there are young people in the country.

Whatever experiences and consequences may be covered or produced by going to college it is apparent that they will be the common experiences of nearly all American youth and the consequences will be as wide as the nation.

Democracy thus has stepped out in another direction. What once was regarded as the good fortune of exceptionally well fixed and lucky boys or of exceptionally aggressive and ambitious ones is now to be counted in the prospects of all of them.

The flood already has almost swamped the schools and it shows no signs of abating. It is rising, not falling, and the American educational system is such that it must provide for all the applicants who can qualify for entrance. Endowed schools may tighten their restrictions, as they are doing, but Americans have the idea that the state itself must offer higher education and make it universally available. Therefore the sky is the limit.

* *

A state university being supported by general taxation and appropriations must be open to all on equal terms. It cannot restrict attendance arbitrarily. Admission cannot be by hereditary right, father to son, by Masonic code, by stature, religion, race, or color of the eyes. The schools which potentially have the most money behind them are the widest open.

They are supported by public money. They are, consequently, under public control. Arkansas dictated a course of instruction by popular vote. Tennessee did it by legislative act. The dictation of instruction is not restricted to saying no. The sovereign may also say what shall be. It may require the teaching of hog Latin, horseshoe pitching, and close harmony.

Under popular sovereignty and the rule of the majority a state university might give a course in soup mixing and safe blowing. The sovereign people certainly may require of their publicly supported schools the teaching that the sun moves around the earth. In these schools controlled by the people's money the people's will must prevail, if it insists on it, regardless of consequences.

The endowed school may restrict its attendance. It may say that it will admit only the blue eyed, left handed sons of fathers who were graduated in the odd years. It may say that if a football team has three losing seasons no descendant of that generation will get in. It may restrict and it may teach what it wants to teach, subject to a few considerations.

One may be offered by the religious sect which founded the institution. That sect may be going strong in the school or it may be retiring into the background. The notable tendency is that as a school piously, purposefully, and idealistically founded, grows older, bigger and stronger, it loses religious and gains secular character. Then it may fire a radical professor to gain a conservative gymnasium or subdue a synod to get a pagan stadium. A perfect college president in an up and coming endowed school has a good bedside manner, great influence in the making of last wills and testaments and a neat taste in football coaches and promising high school half backs.

Nevertheless, the endowed school has freedom if it can survive the tribulations required to get it.

* *

Going to college formerly had definite intents. It was to prepare for the professions and the boy or the parents of the boy frequently had a purpose well in mind at the beginning. College was thought to be a detriment, on the other hand, to a young man if his plan was to enter business. Business was its own college and there was prejudice against any other.

American youth now needs no charted purpose for the liberal arts colleges. The choice of a school of technology indicates a general or specific intent, but an increasingly large proportion of young people enter college and accept it as they would any other normal, expectable event or experience in life.

Apparently this is soon to become a college bred nation within the American meaning of college. No other large country is disclosing the growth of such a phenomenon. In 1927 the estimated number of college students in England was 65,000, in France 53,000, and in Germany 123,000. Even proportionately to population these numbers are small compared with the 850,000 in American colleges that year. The smaller number of university trained men in Europe no doubt were better trained. The average product was better, measured by scholastic standards, but the social effect of their introduction into the population was much less.

Whatever the American graduate has in the way of scholarship understanding and improved mental faculties he unquestionably injects a great vitality and tremendous energy into American life. His college experience has sharpened his competitive instincts, broadened his horizon, increased his confidence and quickened his ambitions. It has given him new wants and demands and made him more eager to possess what he wants. It has given him permanent associations and relationships renewed from time to time in a stimulating fashion. It has made him less tolerant of failure in himself and more determined not to be the confessed mediocrity in his own college group.

These impulses and stimulants will not come naturally to many of the young people of small towns, rural districts and villages or even to the young people of large cities. They didn't in the old days. They do come from the competitive contacts of great masses of youth in colleges at the time of life when they can be most vividly inspired by ambition.

The evident exhilaration of the American picture, its creative energy and bounding vitality may be largely derived from the stream of eager and undaunted youth pouring into national life year by year from the colleges.

As has been pointed out, the system of state universities in America makes the general restriction of college going impossible. Harvard, Yale, Princeton, the University of Chicago, Williams, Dartmouth, Duke (once Trinity), etc., etc., may decide to keep the number of students down to the possibility of teaching them; but boys and girls thus kept out of the endowed schools will have the state universities open to them.

Football has been the great democratic leveler which makes the matter simple. A boy or girl would prefer the University of Illinois with a great team to Princeton with an uncertain one. Not many modern applicants will regret closure at Harvard and Yale if Iowa, Nebraska, Northwestern, and the University of Alabama win games. Closure cannot stop the rush of American youth into colleges and universities.

Activities which have almost nothing to do with education have made four years of college the most desirable and brightest period of life and the young people look to it as to one of their major experiences. But when they come bouncing out of college at the rate of a million a year what are they to do? The old professions cannot absorb them. The technical professions soon will be saturated. A great mass of young humanity highly stimulated if not highly educated will be all over the place. Business will get some of their energy. It does now. It will get more. Evidently that will not take up the whole stream. It will flood into all the occupations. The man on the truck will have an alma mater and it will not be a garage, and the man who tells the tenants that the heat is coming up will have a fraternity badge and a son on the freshman squad.

[Copyright: 1928: By the Chicago Tribune.]

People Have Outgrown "The Age of Innocence"

By Burns Mantle.

NEW YORK.—[Special Correspondence.]—Katharine Cornell steps out of an old Harper's Bazaar to play the unhappy Countess Olenska in "The Age of Innocence" at the Empire. And after a brief vogue here, followed by a nice comfortable road tour, I suspect she will step back again and the thrill of her emergence be quickly forgotten.



KATHARINE CORNELL is the unhappy countess in "The Age of Innocence." [White Studio Photo.]

In plainer words, I cannot see our most gifted emotionalist as a very great success in this dramatization of Mrs. Wharton's Pulitzer prize story. First, she is burdened with all the handicaps that settle upon the dramatized novel and, second, she is unable to bring the period romance sufficiently to life to overcome them. Her histrionic struggles are interesting, but rather futile. She loves Newland Archer (Rollo Peters) desperately, but nobody cares. [Of course when I say nobody I mean that Mantle didn't care.] There is a suggestion of Edward Sheldon's still sweetly remembered "Romance" in the new play. And likewise a touch of John Drew's almost forgotten "Rosemary."

There is "Romance" in the old costumes and stuffy interiors of New York in the 70s. And the "Rosemary" touch comes at the end when Archer, forty years after his loss of his heart to Olenska, appears in Paris with his oldest son thinking to have a last visit with the light of his dreams.

He does not see her. She sends down for her cane and bids the butler tell Newland that she will receive him in the sitting room upstairs. He had rather keep his older picture of her and pleads to be excused. This neatly staged bit is the most moving moment of the play.

* *

In Which, as Usual, the Woman Pays.

Margaret Ayer Barnes has made the adaptation. She introduces the Countess Olenska (the American heroine married to one of those noble beasts of Europe) and Newland Archer at Mrs. Van der Luyden's ball. It is the night Newland becomes engaged to May Van der Luyden and is a little thrilled to remember her cousin, the countess, as the playmate of his youth.

Thereafter Newland is on with the new love and disturbed about the old, but finally, after one melting encounter, the countess sends him back to May while she makes the greater sacrifice and returns to Paris with the Polish husband she detests.

Newland fathers May's four children and achieves the United States senate, where I'll swear he must have been a terrible bore. May dies and Newland takes Junior to Paris to induct him into school. It is then he decides it is better to have loved and lost than to take a chance of having the illusion dispelled.

Gilbert Miller has staged the piece beautifully. The period furniture and the period costumes are enough to thrill any collector. Miss Cornell is gorgeous in the pictures, and as moving as may be in the emotional scenes.

Rollo Peters, I think, is rather sadly miscast as Archer. He is not a romantic figure at best and the period costumes make rather a gawk of him. Arnold Korff has a nice scene as the loyal Beaufort, Eden Gray plays May, and there are pleasant glimpses of three veterans, Katherine Stewart, Isabel Irving, and Frazer Coulter.

* *

"Holiday" Contains Clever Satire.

My choice of the plays of the period of which I write is Philip Barry's "Holiday." I am tremendously fond of Barry, anyway—and probably you are, too, if you remember his "You and I" and "Paris Bound"—and "Holiday" happens to be another comedy in his happiest vein.

The inspiration for this play was furnished by a Social Registerite named Hope Williams. She came out of New York society and the exclusive Comedy club to play the rôle of the smart flapper, Fanny Shippan, in "Paris Bound." Barry was so taken with her performance that he promptly went to Italy and wrote "Holiday" for her.

In this comedy he deftly satirizes and exposes the Park avenue set about whom he writes most knowingly. Exposes both their shams and their sincerities. Makes great fun of those artificial formalities that the smarter generation recognizes as bunk. Reveals their gold lust and their snobberies.

Miss Williams' rôle is that of Linda Seton, the second daughter in a banker's family. She has in her middle twenties come upon a rather disturbing disillusionment so far as her people and her life are concerned. She has narrowed her real friends down to six or eight and refuses to play up socially to the yapping ermines.

At this juncture her older sister Julia returns from Lake Placid engaged to a young lawyer named Johnny Case. Johnny, being in love, does not mind loving a rich girl, but he has ideals. He wants to make his own fortune, and after he has a few thousand dollars put away he wants to quit and enjoy at least a part of it. He has not the slightest ambition to go on grubbing for gold until he is too old to get any fun out of it. Life is a great big fascinating mystery to Johnny and he wants to explore it for the tick as well as the kick.

* *

True Love Treads a Rugged Path.

Linda meets Johnny and they get along beautifully, but Johnny still loves Julia. He continues to love Julia through

[Continued on page four.]

ENGLISH WITHOUT A DON'T

"PREDICATE ADJECTIVES"

By Wallace Rice.

MAWKISHNESS disturbs the rational consideration of such a sentence as "She looks bad," particularly when she herself wishes to convey the idea and says "I feel bad." The adjective to such a mind takes on a moral (or immoral) connotation, and men say "She looks badly," and women "I feel badly."

But "look" and "feel" have meanings both subjective and objective, and "She looks badly" may mean that she squints, and "She feels badly" that her tactile sense is impaired.

Goold Brown gives a sound rule: "In order to determine, in difficult cases, whether an adjective is required, the learner should . . . consider whether quality is expressed, or manner: if the former, an adjective is always proper; if the latter, an adverb. 'She looks cold—she looks coldly on him. I sat silent—I sat silently musing.'"

I feel warm—I feel warmly; the meanings are distinct. The first sentence deals with the speaker, his quality, an adjective; the second with the way he feels, his manner, an adverb.

But Whitney points out a group of the type seen in "He stands firm, the sun shines bright, the messenger comes running, the tone rings clear and full," in which the predicate adjective distributes its qualifying force between the noun and verb, and is therefore partly adverbial.

"Truth stands independent of all external things; as through the falling glooms pensive I stray." Brown calls "independent" an adjective and "pensive" an adjective used with adverbial force by poetic license. Both are adjectives forming an adverbial predicate.

Sometimes a nice distinction can be made. The car goes slow—the car goes slowly. The first indicates engine or other internal trouble, subjective, a question of quality; the other is an external observation, objective, a question of manner.

[Copyright: 1928: By The Chicago Tribune.]

This Thing and That Thing of the Theater

By Frederick Donaghey.

ONE of the striking illustrations of the change that is come in what the general public desires in the theater is the revival in the Goodman of "Dear Brutus."

(This isn't to say that the revival will not have a sufficient public for the time in which it is held in view: as I said in my next-morning report on the disinterment, a ticket apiece bought by those who have spoken to me in tones of ecstatic wilfulness about "Dear Brutus" would mean a packed theater for at least four weeks.) I doubt that any manager, here or in England, would care nowadays to put much money into something new by Barrie if the new play were of the texture and fibre of this one or of any of his other pieces. So far as I know, he hasn't of late written a play: the last, in 1920, was "Mary Rose," given in Chicago with Miss Ruth Chatterton. Experiments in the resuscitation of other Barrie pieces in recent years have not been successful,—save, perhaps, in the case of "What Every Woman Knows," which is, to me, the sturdiest of Barrie's stage-pieces. And in this the especial appeal of Miss Helen Hayes, rather than the play, explained the measure of popular interest. "Peter Pan," "The Little Minister," and "The Legend of Lenora" (which in the book-stores is called for by its original title of "The Adored One") have been unprofitably restored to the American stage in the last five years; and "Peter Pan" is now merely an item in the repertoire of Miss Eva Le Gallienne in her dollar-fifty theater in New-York. True, the piece is revived annually in London for a fortnight or so; but that is one of those quaint gestures of respect for a tradition made so dutifully by Englishmen in all departments of life. "The Private Secretary," "Charley's Aunt," and "The Belle of New-York" (despite its being of American make and origin) are never out of use in the English theaters, although there isn't a titter among the three of them for an American audience in 1928.



DONN COOK He's the husband who slips in the comedy of "Paris Bound."

—

As flat an evening as I recall having spent in a theater into which I had gone with high expectancy of enjoyment was devoted to an after-the-war revival of "The Admirable Crichton" in London, where the cast was made up of favorite players, headed by the late Dennis Eadie. I had not, when the comedy was new, regarded it as an original work of Barrie's so much as a free (and unacknowledged) adaptation by him of Ludwig Fulda's German piece named "Robinson Crusoe's Isle"; but his version had for me, even when William Gillette was the inept actor of Bill Crichton, a vast quantity of what it is statutory to call the "Barrie charm." The charm seems to fade and to vanish after an interval; and, as Barrie's plays have ever lacked vitality, there is nothing much left wherewith to recapture the first reactions. I have an idea that I should find his "Walker—London," a Cockney farce of his I saw in my boyhood, as exciting today as any of the later and more celebrated plays. Or "The Professor's Love-Story," a placid, thin little comedy wherein the late E. S. Willard in the 'Nineties won for himself a profitable place on the American stage after he had failed to catch the fancy of our public with many a better and meatier conveyance.

—

And, as I started by saying, Barrie in current revival merely presents an illustration at-hand of an unbelievable change. I'm not pounding the case of Barrie. Pinero is said to have had a new play ready these last three years, and unable to get even a bid for it from any London producer. It doesn't seem three years ago since the mere announcement that Pinero was about to start work on a play would have been first-page news the world over. He was held to be a radical in the matters of tale and treatment; who today would have a second's concern about "The Second Mrs. Tanqueray" or "The Notorious Mrs. Ebbsmith"? Or "Iris," or "Letty," or "Mid-Channel"?

Henry Arthur Jones was another dramatist able to dispose of a new play on handsome terms without even submitting a scenario or "argument," as we used to call the synopsis of plot and action. He held the respect of the critics and the sincere interest of educated and civilized theater-goers; and I have to go back at least thirteen years, to "The Lie," if I am to identify him for the average playgoer in Chicago. I doubt that even one of Mr. Tyler's "all-star" casts would serve to reawaken interest in the best of Jones' numerous plays; and he wrote some that were uncommonly good. For all I know, he may still be writing plays just as good.

* *

Names and the News of Their Owners.

Miss Clare Luce, a Chicagoan before Mr. Ziegfeld undertook her glorification, and Nelson Keys, known here merely for a Summertime week in the (old) Palace, are said to be nothing short of perfect in the English venture with "Burlesque," in which they have the respective rôles performed here recently by Miss Barbara Stanwyck and Hal Skelly.

—

Mr. Belasco, who expects to have his belated venture with "Mima" ready for New-York by Wednesday, says he will not permit patrons not seated at 8:20 to go to their seats until 9:05. . . . He is asking five-fifty a seat; and that is high for a piece without songs and girls and the like.

—

Noël Coward, who stated that he would remain but twelve weeks in the American production of his revue named "This Year of Grace," now says he will remain till the end of the New-York run, at least;—and, from report, the brokers are able to get eleven dollars a seat for the show even on what are known in the trade as off-nights.

—

A. E. Matthews, whom Jed Harris desires to hire for the part of the wise butler in "Serena Blandish," is now being urged to take up a part in A. A. Milne's "The Perfect Alibi," said to be immensely liked by the populace in Manhattan.

—

Miss Elsie Ferguson, who recently resumed activity in a piece named "The Last Lover," is not to be in it long, owing to the belief of its sponsor that it isn't much good as a play.

—

George M. Cohan is said to be writing a revue; and this is about the time of year that the same thing is annually printed about Mr. Cohan, who, although he wrote and put on three revues that were bang-up, hasn't found revue a profitable article of commerce.

—

Eddie Cantor is again ensconced in an entertainment, "Whoopee," that is liked so well by theater-goers in New-York that they pay to stand up.

—

Miss Anne Nichols, who wrote "Abie's Irish Rose" and is believed to be at least a millionaire because of having written it, hasn't of late had much to say about a sequel to that piece, although she once stated that she would have it ready for showing ere now; and she explains that she is at work on a song-and-dance version of "Just Married," a farce she helped to write.

—

Arnold Rothstein, recently shot to death, is said to have furnished the money wherewith Miss Nichols was able to meet the overhead and keep things running while "Abie's Irish Rose" was in the first weeks of its five-years run in New-York; and it is added by those who like to speak kindly of the dead that he never saw the play.

Finds High Average in Corps de Ballet

By Edward Moore.

[Continued from page one.]

better for broadcasting purposes than numbers where the entire orchestra is playing in ensemble, as the very full heavy numbers are liable to come in rather "muddy." But the other type of numbers is beautiful. There is nothing wrong with the ensemble, but numbers featuring different sections and displaying the different "tone colors" are the most effective, and last night's program was along that line.

I think you should play up those broadcasts in your Sunday columns. It's the biggest thing musically that ever came out of Chicago. Millions hear it, far more than would hear it if the orchestra went on tour for a year.

* *

Ganna Walska in Recital.

Musical activities at Orchestra hall this week will not be confined exclusively to the Chicago Symphony orchestra, though that organization is bulletined for four concerts. Undoubtedly the most interesting of the nonorchestral events will be the first Chicago recital by Ganna Walska. Advance notices refer to her as lady of mystery and singer with personality. She will begin her program with "Dich, teure Halle," from Wagner's "Tannhäuser," and continue with songs by Bach, Mozart, Schubert, Schumann, Brahms, and others.

Mr. Stock and the orchestra will give the fourth concert of the Tuesday afternoon series on that day, with Remo Bolognini, second concertmaster of the orchestra, as soloist. Mr. Bolognini is a native of Buenos Aires and studied there under Hercules Galvani. He has concertized in Italy and South America, and won the place of concertmaster with the Philharmonic orchestra of his native city through competitive examination. He has been with the Chicago Symphony orchestra as violinist two seasons.

Thursday evening the orchestra presents the seventh popular concert, with a program including a composition by Eric De Lamarter, assistant conductor of the orchestra, with Clarence Evans playing a viola solo.

For the Friday afternoon and Saturday evening concerts this week Mr. Stock has brought Fernando Germani, noted organist, as soloist. Mr. Germani, a native of Italy, has been official organist with the Augusteo orchestra of Rome since he was 14 years old. He is now 22. He recently represented his native land in the dedication program at Princeton university, when its new chapel was opened. At that time he played Franz Liszt's "Ad Nos," the first time in ten years this composition has been played in public by an organist. He is now completing a transcontinental tour of the United States. He made his debut last January in New York.

* *

Rosa Raisa will make her reëntry into the affairs of the Civic Opera company on New Year's eve as Norma in Bellini's opera of the same name. It will be almost ten years since she last sang it here. The Adalgisa of the performance will be Coe Glade, the Pollione, Charles Marshall; the Oroveso, Virgilio Lazzari, and Giorgio Polacco will conduct. And, lest you forget the date, the prices will be $10 down.

* *

Here and There in Music.

Roland Hayes, the Negro tenor, having spent the season just past abroad and reaped some commendatory notices from Holland, Italy, Russia, and Germany, will appear at Orchestra hall tomorrow night in a recital sponsored by the Y. W. C. A. The proceeds will go to the building fund to erect a gymnasium and swimming pool next to the Y. W. C. A. building at 4559 South Park way.

—

Christmas carols will be sung in the Chicago and North Western railway terminal by the Chicago and North Western Railway Choral club from two until six o'clock Saturday afternoon, Dec. 23. Handel's "Hallelujah Chorus" will be sung at three o'clock and again at five-fifty. The rest of the program will be as follows: "Hark, the Herald Angels Sing," Mendelssohn; "Joy to the World," G. F. Handel; "Holy Night, Silent Night," Michael Haydn; "Hail, Smiling Morn," Spofforth; "We Three Kings of Orient Are," harmony by John Stainer; "It Came Upon the Midnight Clear," R. S. Willis; "Good King Wenceslas," "The First Noel," "God Rest You Merry, Gentlemen," and "Good Christian Men, Rejoice."

Marty Slater is musical director and Miss Harriet Pawson accompanist. The club will be assisted by its own newly organized orchestra of twenty-five pieces. All members of both club and orchestra are employes of the North Western.

—

The Lake View Musical society will give a concert for the benefit of its scholarship fund at Orchestra hall Wednesday evening. Rudolph Reuter, pianist, and Coe Glade, mezzo-soprano of the Civic Opera company, will present the program, with Violet Martens as accompanist and Ella Smith as organist. The film, "Monsieur Beaucaire," is announced as another feature.

AS ZERLINA



EDITH MASON.
[De Gueldre Photo.]

One of the best possible reasons for going to the Civic Opera company's performance of Mozart's "Don Giovanni" will be the chance to hear Miss Mason in the part of Zerlina. For Mozart takes singing, honest, genuine singing, and Miss Mason is a jewel of a singer, as well as having one of the best voices of this generation. They do not come any better.

NOW!

LET'S GET THIS THING STRAIGHT—IF CHICAGO SUPPORTS A PLAY FOR OVER FOUR MONTHS, THAT PLAY MUST BE GOOD—AND IF AUDIENCES STILL THRILL TO THAT PLAY JUST AS GREATLY IN DECEMBER AS THEY DID WHEN IT STARTED ITS RUN LAST AUGUST IT MUST BE UNUSUALLY GOOD. YOU CAN'T GO WRONG ON THE PARTICULAR PLAY THAT BOASTS SUCH A RECORD, SO HIE YOURSELF TO THE BOX OFFICE AT ANY HOUR FROM 9 A. M. TO 10 P. M. AND GET YOUR SEATS FOR A. H. WOODS' WORLD-FAMOUS MELODRAMA.

"THE TRIAL OF MARY DUGAN"

BY BAYARD VEILLER, WITH ANN HARDING AND THE ORIGINAL NEW YORK CAST THAT CREATED THE CHARACTERS AND CARRIED THE PLAY THROUGH 54 WEEKS OF RIOTOUS SUCCESS ON BROADWAY—AND YOU "TALKIE" FANS! DO YOU REALIZE HOW MUCH GREATER IS THE THRILL OF THE ACTUAL HUMAN VOICE THAN THE "CANNED" ARTICLE? IF YOU WANT REAL "FIRST RUN" QUALITY HERE IT IS!

ADELPHI THEATRE
CLARK AT MADISON
Eves. at 8:30 Mats. Wed. & Sat.

BERTHA OTT ANNOUNCES



Studebaker THEATRE
TODAY at 3:30
All Seats Sold for This Performance

Spain's Greatest Dancer
La Argentina
LAST APPEARANCE
Sunday Afternoon, Dec. 30 at 3:30
at the
STUDEBAKER THEATRE
Mail orders now to Bertha Ott, Inc., 58 E. Congress St., with remittance and stamped self addressed envelope. Prices $1.50, $2.00, $2.50, $3.00. Boxes $33.

ORCHESTRA HALL
CHICAGO SYMPHONY ORCHESTRA
FREDERICK STOCK Conductor

TUESDAY at 2:15—Soloist: REMO BOLOGNINI: Berlioz Ov. "Le Carnaval Romain"; Chausson Sym. B Flat Major; Vieuxtemps Con. for Violin No. 22; Rimsky-Korsakow, "Capriccio Espagnol."

FRIDAY AFT'N. 2:15—SAT. EVE., 8:15—Soloist: FERNANDO GERMANI; Schumann Ov. to "Genoveva"; Beethoven Sym. No. 8; Casella Con. Romano, for Organ and Orchestra; Amfitheatrow "Noel" for Organ and Orchestra.

ORCHESTRA HALL
Next Saturday Aft. at 2:15
HENRY E. VOEGELI Presents
Ganna Walska
In Recital
TICKETS, $2.50, $2, $1.50, $1

ORCHESTRA HALL
TOMORROW at 8:15
SOUTH PARKWAY Y. W. C. A. Presents
Roland Hayes
TENOR—IN BENEFIT CONCERT
Tickets on Sale at Box Office

THE PLAYHOUSE
TODAY at 3:30
All Chopin Program
CHIAPUSSO
KIMBALL HALL Next Wednesday Dec. 12 at 8:15
VOCAL CHAMBER MUSIC
Brahms Quartette
STUDEBAKER THEATRE Next SUNDAY Dec. 16 at 3:30
SONG RECITAL
Mary McCORMIC
THE PLAYHOUSE Next Sunday at 3:30
DANCE PROGRAM.
Seats $1.50
Vera MIROVA
AUDITORIUM THEATRE Next Sunday Eve. at 8:15
ONLY APPEARANCE—SONG RECITAL
Marion TALLEY
Seats $1 to $2.50 at Box Office Now.

RIALTO State at Van Buren Continuous 11—11
BURLESQUE
"Night in Paris"—Co. of 50
VAUDEVILLE—Feature Picture

Pop. Mat. Sat., 2:20 MAJESTIC LAST WEEK
All Chicago is Whistling the Tunes From
NOBODY'S GIRL
With ILSE MARVENGA
ROY CROPPER, JOHN E. YOUNG and EXCELLENT SUPPORTING CAST
SINGING and DANCING CHORUS OF 75
"NOBODY'S GIRL," THE BEST SHOW THAT HAS COME TO THE MAJESTIC THIS SEASON" — AMERICAN

HAIL and FAREWELL!
Majestic 4 WEEKS ONLY
OPENING SUNDAY, DECEMBER 23rd
POSITIVELY LAST CHICAGO SHOWING OF THE GREATEST MUSICAL HIT OF ALL TIME
"THE 100 GOLDEN VOICES" DESERT SONG
With ALEXANDER GRAY, BERNARD GRANVILLE, BERNICE CLAIRE and YOUR FAVORITE PLAYERS
400 SEATS EVERY PERFORMANCE ORDER BY MAIL NOW! 50¢
NITES $1.00 $1.50 $2.00 $2.50 $3.00
NO HIGHER
POP. WED. MAT. $1.00 $1.50 $2.00
SAT. MAT. $1.00 $1.50 $2.00 $2.50

BLACKSTONE Tonight at 8:30
Matinee Wed. and Sat., 2:30
A. L. Erlanger and Harry J. Powers, Mgrs.
LAST TWO WEEKS!
The Theatre Guild of New York
Presents
PORGY
AN AMERICAN FOLK PLAY BY DUBOSE AND DOROTHY HEYWARD
"'Porgy' is among the fascinating experiences of the day in the American theatre."
—Frederick Donaghey, Chicago Tribune.
"Worth going to hear over and over again."
—Margaret Mann Crolius, Daily News.
"It is a great show."—Virginia Dale, Journal.
PRICES: Evenings (Except Saturday), $1 to $3; Saturday Nights, $1.50 to $3.50. Wednesday Mat., $1 to $2; Saturday Mat., $1 to $2.50.

JULES FALK presents The PULITZER PRIZE PLAY
ORIGINAL PROVINCETOWN PLAYHOUSE PRODUCTION
A Stirring Drama of the Carolinas
IN ABRAHAM'S BOSOM
by Paul Green
An Unusual Play
Over 300 Performances in New York
FREDERICK DONAGHEY in the Tribune says: "Acted with immense effectiveness power and skill by Thomas Mitchell."
ASHTON STEVENS in the Herald and Examiner says: "Real drama, honest and unafraid. Thrills with poetry of life. Mitchell is a divine masterpiece."
PLAYHOUSE
NIGHTS $1.00 to $3.00 MATS WED & SAT $1.00 to $2.00

HARRIS THEATRE
ARTHUR HOPKINS PRESENTS
MADGE KENNEDY
IN
"PARIS BOUND"
by Phillip Barry
THE ONE AND ONLY SMART COMEDY IN TOWN
POPULAR PRICES NO TAX
WED. & SAT. MATS.

CORT Evgs. 50c-$2.50 (Ex. Sat. $3) Mat. Wed. 50c-$2; Sat. $2.50 Seats at Box Office. Cent. 0019
THE SEASON'S HEARTIEST LAUGH
EARLE BOOTHE
Presents
James Gleason's
Wise Cracking Comedy
THE
Shannons
of
Broadway
With the
Harry—TYLERS—Gladys

DINE and DANCE
AT CLUB LA BOHEME—ABOVE
Colosimo's
2126 S. WABASH AVE.
TEL. CAL. 0036 NO COVER CHARGE
8-Course Sunday Dinner, $1.50
DAILY DINNER, $1.25
COMMENCING MONDAY EVE. DEC. 10 AND EVERY NIGHT
"A Complete Girl Revue"
Direct from the Empress Theatre
Real Hot, Peppy Songs and Dances by Scores of Beautiful Girls
A NEW SHOW EVERY WEEK
Entire Production Under the Direction of SID WORMSER

GOODMAN TODAY at 3:30
Rita Neve
IN PIANO RECITAL
Direction—Rachel Busey Elsenheimer

The ABE LEVEY CONTROL OF CHICAGO
PALACE
KEITH-ALBEE-Orpheum VAUDEVILLE
YOU'VE HEARD THEM ON THE AIR AND ON COL. UMBIA RECORDS—NOW SEE AND HEAR THEM IN PERSON!
GUY LOMBARDO
And His ROYAL CANADIANS
From Radio Station WBBM, Chicago
BUCK and BUBBLES
Two Clever Comedians
ANN CODEE
French Comedienne
NATACHA NATTOVA
International Dance Star
PRINCESS PAT
The Noted Lioness from Hollywood
MISS JULIET
The One-Girl Revue
Other Artists and Attractions
BARGAIN MATINEE DAILY 1000 Seats at 50c

YOU CAN STILL BUY SEATS
AT THE BOX OFFICE FOR THE BIGGEST HIT IN TOWN
THE FRONT PAGE
THE UPROARIOUS NEWSPAPER FARCE
BY BEN HECHT AND CHARLES MacARTHUR
A JED HARRIS PRODUCTION
POPULAR SAT. MAT. 50¢ to $2
ERLANGER
NO WED. MAT. THIS WEEK

CHICAGO CIVIC OPERA
AUDITORIUM—CONGRESS AND WABASH
TODAY AT 2
Season's First Performance of Delibes' Melodious Opera
"LAKME"
TODAY AT 2
Cast Includes Alice Mock, Lucille Meusel, Irene Pavloska, Ada Paggi, Maria Claessens, Tito Schipa, Jose Mojica, Edouard Cotreuil, Desire Defrere; Incidental Dances by Maria Yurieva, Muriel Stuart, Vechslav Swoboda and Ballet. Conductor: Forrester.
THIS SUBURBAN MATINEE SPECIAL EMBRACES ALL THE OUTSTANDING FEATURES OF OPERA, DRAMA, SPECTACLE, MUSIC AND BALLET.
Mon. Eve. at 8—"BORIS GODUNOFF"—Glade, d'Hermanoy, Paggi, Eberhart, Corib, Mojica, Vanni-Marcoux, Cotreuil, Lazari, Nicolich; Cond., Polacco. Tues. Eve. at 8—"CAVALLERIA RUSTICANA"—Turner, Paggi, Claessens, Lamont, Montesanto; Cond., Moranzoni, followed by "I PAGLIACCI"—Claire, Lappas, Mojica, Bonelli, Hill; Cond., Weber. Wed. Eve. at 8—"DON GIOVANNI"—Leider, Mason, Burke, Schipa, Vanni-Marcoux, Baroncini, Trevisan; Ballet; Cond., Polacco. Baldwin Pianos Used Exclusively
Mail orders are now being received for the gala New Year's Eve performance of Bellini's Masterpiece.
'NORMA'
An exceptional cast will appear, including first time here of Carlo Salsa. Charles Marshall and others. Prices range from $1.50 to $10 (No tax). Make your reservations NOW!
Thurs. Eve. at 8—"OTELLO"—(Last performance.) Claessens, Marshall, Mojica, Formichi, Baromeo, Nicolich; Cond., Moranzoni. Sat. Mat. at 2—"RIGOLETTO"—Saint, Eberhart, Paggi, Hackett, Bonelli, Preston. Lazzari; Cond., Moranzoni, followed by BALLET DIVERTISSEMENTS, Cond., Troyer. Sat. Eve. at 8—(Pop. Prices, 75c to $4)—"SAMSON AND DELILAH"—Van Gordon, Marshall, Ottiero, Formichi, Cotreuil, Nicolich; Victoria, Swoboda and Ballet; Cond., Weber.
Prices: $1 to $6 (Pop. Sat. Nights, 75c to $4.) Plenty of Good Seats for All Performances, $1, $1.50, $2, $2.50, $3. No Tax!
SAY IT WITH SONG THIS YEAR. OPERA SEATS MAKE IDEAL CHRISTMAS GIFTS. LET US TELL YOU OF OUR HOLIDAY PLAN.


ILLINOIS (A. L. ERLANGER AND HARRY J. POWERS, MGRS.) TONIGHT
MATINEE SATURDAY ONLY
SEATS NOW FOR NEW YEARS EVE
ZIEGFELD GREATEST TRIUMPH
RIO RITA
MUSIC & LYRICS BY TIERNEY & McCARTHY - BOOK BY BOLTON & THOMPSON - SCENES BY URBAN - DANCES STAGED BY LEE
45 PRESENTED 2 SEASONS IN THE ZIEGFELD THEATRE, N.Y.
WITH THE FOLLOWING DISTINGUISHED CAST
ETHELIND TERRY - J. HAROLD MURRAY - BERT WHEELER
ROBERT WOOLSEY - VINCENT SERRANO - JOYCE WHITE
THE ALBERTINA RASCH DANCERS
PRESENTING THE MOONLIGHT AND BLACK AND WHITE BALLET
100 - ZIEGFELD GLORIFIED AMERICAN BEAUTIES - 100

CHATEAU BROADWAY at GRACE Mats. Tues. & Sat. 2:30 Eve. at 8:30
MINTURN PLAYERS in
THE BABY CYCLONE
COMMENCING TOMORROW NIGHT
A Love Story of the Tropics
Aloma OF THE SOUTH SEAS
Native Singers, Dancers and Musicians
DANCING BETWEEN THE ACTS
Evenings at 8:30. Prices 50c, 75c, $1
Matinees at 2:30. Thur., Sat., Sun. Prices 25c and 50c
COMMENCING MONDAY, DEC. 17TH
BRINGING UP FATHER

KEDZIE Mat. Today, Thurs. & Sat. 25c and 50c
THE GREAT LOVE DRAMA
7th Heaven
NEXT SUNDAY
The Great Moral Temperance Drama
Ten Nights in a Barroom
As Played Last Season in New York City

MESSIAH
APOLLO MUSICAL CLUB
EDGAR NELSON, Cond.
THURSDAY, DEC. 20, at 8:15
Tickets 75c to $2.50, Selling Now
PHONE HARRISON 5020

GOODMAN Lake Front at Monroe
ALL SEATS $1.50
Evenings exc. Sunday
"DEAR BRUTUS"
A Comedy by JAMES M. BARRIE
"Goodman's fine performance."—A. Herrens
Children's Matinee Saturday, 2:30
"An Afternoon with Christopher Robin."

ART THEATRE
410 S. Michigan Blvd. Fine Arts Bldg.
THE DRAMA HOUSE presents
The TAMING of the SHREW
(in modern dress)
ONE WEEK ONLY!! DEC. 10-16 INC.
ALL SEATS $1.00

Advertise in The Tribune

TONIGHT MATS WED.-SAT. GARRICK PRICES 75¢ to $3.00
CHICAGO CRITICS HAVE ACCLAIMED
The NEW YORK'S SMART MUSICAL REVUE
"A CORKING REVUE" FREDERICK DONAGHEY of the TRIBUNE
Grand Street Follies
"THE G.S.F. IS PRICELESS FUN PERFECTLY PLAYED"—VIRGINIA DALE of the JOURNAL
"ALBERT CARROLL DOES SOME OF THE BEST CARICATURE AND IMITATION AND GENERAL ACTING WE HAVE HAD IN YEARS ..... DOROTHY SANDS IS EQUALLY GIFTED"—AMY LESLIE of the NEWS
ALBERT CARROLL as JOHN BARRYMORE
DOROTHY SANDS as MAE WEST
MESSRS. SHUBERT PRESENT
OPENING XMAS DAY TUES., DEC. 25
NEW YEAR'S EVE SEATS AND MAIL ORDERS NOW
SPECIAL HOLIDAY MATS. Wed., $2.50; Thurs., $2.50; Sat., $3.00 Every Night, $1 to $3.50
MITZI in 'Lovely Lady'
A Glorious New Musical Comedy Company of 100

STUDEBAKER TOMORROW NIGHT
LIMITED ENGAGEMENT!
The Messrs Shubert present
THE FOREMOST SUCCESS IN MUSICAL STAGE HISTORY
BLOSSOM TIME
ALL NEW THIS YEAR
LIFE AND MUSIC OF FRANZ SCHUBERT
NIGHTS (EXC. SUN) $1.00 TO $3.00
SAT. MATINEE 50¢ TO $2.50
POPULAR WED. MAT.—BEST SEATS $2

LAST WEEKS
WOODS THEATRE
ENGAGEMENT EXTENDED BY POPULAR DEMAND
DON'T MISS THIS OPPORTUNITY TO SEE
MARY EATON & OSCAR SHAW in The 5 O'CLOCK GIRL
With PERT KELTON, SHAW & LEE, JACK NORTON, DANNY DARE
PHILIP GOODMAN'S MUSICAL COMEDY HIT
NIGHTS at 8:20 POP MAT SAT

COHAN'S GRAND OPERA HOUSE
NOW EVES at 8:20 POP PRICE MAT SAT
The MOST SPECTACULAR STAGE-PRODUCTION EVER CONCEIVED
ARTHUR HAMMERSTEIN'S MUSICAL MASTERPIECE
GOLDEN DAWN
With ROBERT CHISHOLM
BONNIE EMERIE ROBERT GEDDES
A MARVELOUS CAST and CHORUS of 150
LIBRETTO by OTTO HARBACH and OSCAR HAMMERSTEIN 2nd
MUSIC by EMMERICH KALMAN and HERBERT STOTHART
"A BIG STAGE FILLING, EYE FILLING DIVERSION - EAR FILLING TOO. THERE IS A WISE FULL SCORE BY HERR KALMAN AND MR. STOTHART"
—FREDERICK DONAGHEY, TRIBUNE

SHUBERT GREAT NORTHERN 4th BIG MONTH
POPULAR MATS WEDNESDAY AND SATURDAY
THE SENSATION OF THE MUSICAL STAGE!
Messrs. SHUBERT present
My Maryland
The HIT OF THE GENERATION
with OLGA COOK, NATE WAGNER, GEORGE ROSENER
Score by SIGMUND ROMBERG
Composer of "THE STUDENT PRINCE" and "THE DESERT SONG"

America's Most Beautiful Theater Restaurant
Chez Pierre By the Lake
ONTARIO AND FAIRBANKS CT.
SPECIAL DINNER $2.00
NO COVER CHARGE
TO DINNER GUESTS arriving before 8:30 P. M. for the entire evening, except Saturday
5—NEW ACTS—5 First Show 8:00 P. M.
DANCING FROM 7:30 P. M. ON

AMBASSADOR 5645 W. DIVISION
Week Com. Mon. Mats. Thur. Sat. Sun.
Harry Minturn's New York Theater Co.
LADIES' NIGHT IN A TURKISH BATH
—Clean, Hilarious Fun—
Last Times Today—ARIEL'S IRISH ROSE
GLICKMAN'S Blue Island Avenue Roosevelt Road Haymarket 0181
Better than ever—A NEW MUSICAL SHOW
A NIGHT OF LOVE
Every Night, 8:30; Mats. Sat. and Sun. 2:30

Many Have Risked Plays of the Press

By Figaro McGee.

HOW many theatrical managers have told how many authors that there is no public for, and in consequence no money in, what are known as newspaper-plays, meaning plays wherein the main action and the characters derive from the art, the craft, the profession, the business, the trade, and the glory of getting out a daily newspaper? I fancy that every play-producer who has been more than one year in the business has told that to at least one author per season. The same thing, in fact, has been a rubber-stamp reply to the authors of plays about baseball. When the successful Charles H. Hoyt failed with "A Runaway Colt," producers were certain that baseball could not be translated into the traffic of the stage. When, nearly a generation later, the successful George M. Cohan failed with "Fifty Miles from Boston," producers were more than certain: the notion had become a religion with them.

That Cohan, working on the basis of a piece written by Ring Lardner, put over "Elmer the Great" in Chicago was held to have smashed the tradition. Chicago went to and roared at the comedy for three months or more. I was among those who didn't see how the play could fail in New-York. I met few astute observers of the Theater who were out of agreement with me in this matter. And "Elmer the Great" was among the quick, definite flops of the early season down there.

¶ ¶ ¶

Then, while the Cohan-Lardner piece was still fun in Chicago, the tradition about newspaper-plays was seemingly smashed in New-York by "The Front Page." Like all or most other newspaper-plays, this one was written by practiced newspaper-men: not by managing-editors or "feature writers" by by-line lads with a local vogue, but by two chaps who had gone about the work of getting food and raiment by doing what they were told by realistic city-editors day after day. A difference between newspaper-plays and baseball-plays is that the former are always written by men who know something about newspapers, while no baseball-play has yet been written by a ball-player. Therefore, I should say that the chances of success are greatly in favor of baseball-plays being better than newspaper-plays. That is, assuming that the respective authors know something about writing for the stage. My reason is that a newspaper-man is likely to see something dramatic in one or another phase of his business that isn't dramatic at all in its reach for the emotions of the average theater-goer.

¶ ¶ ¶

It may be that I can easily illustrate what I mean by telling of *the denouement* of a play called "Paganini" which was acted about twelve years ago in Chicago. The famous violinist was really the "heavy" of the play: he had, by 10:30, all the other characters tied up in knots, and malignantly refused to give an inch to the claims of virtue. Prayers, cajoleries, arguments, money, and even threats failed to move him: whatever it was of wrong the author had planned for Paganini, that was the thing Paganini was going to do. Then, in what was designed as the great climax, one of the characters seized Paganini's treasured violin and threatened to smash it; whereupon the old scoundrel gave in, and vanished, a beaten villain, from the stage, leaving the virtuous characters victorious. As a climax, it was a dud: the audience, night after night, yawned, took its wraps, and wandered into the street with regret for a wasted evening and two dollars.

¶ ¶ ¶

Well, just as ninety-nine theater-goers in a hundred couldn't get a jolt out of the threat to smash a violin, however precious the instrument might have been to its owner, so ninety-nine in a hundred wouldn't get a jolt from happenings that to a newspaper-man would be dramatic beyond description. "A yellow primrose by the river's brim," *etcetera*. The multitude takes its daily newspaper for granted, just as it takes a fiddler's fiddle for granted.

I doubt that more than one person in ten who see and like "The Front Page" gets the real thrill that the authors hoped for when Hildy Johnson beholds the escaped murderer crawling into the big press-room in the Criminal Courts Building, nor understand the especial passion that makes the lad put aside his waiting bride and all else and set himself to the task of isolating the murderer until his newspaper shall have had the indicated "scoop." The melodrama of the proceedings rather than the motivation of Hildy and his managing-editor is what catches the crowd. In brief, if "The Front Page" had been written, directed, and acted in another and an obvious key—that of heroic sacrifice for duty's sake on the part of upright and steadfast men—I doubt if it would be the popular success it has been in New-York since mid-August and seems to be at the present writing in Chicago.

¶ ¶ ¶

Of its predecessors among the newspaper-plays, the best of those easily recalled was, I think, "The Fourth Estate." In that, too, venal politics was involved with the work of getting out the paper; but the spirit was melodramatic rather than satirical, and there was no hint of travesty. I thought "The Earth," put on in Chicago about the same time that "The Fourth Estate" was staged in New-York, far removed from the real spirit of the newspaper-game, even as it is played in the England of its author, James Bernard Fagan. "The Lost Story," by Jesse Lynch Williams, was just a futile play with scenes laid in a newspaper-office. I didn't see "Ink," staged last year in New-York; and I've been told that it was bad. I don't remember "The Editor," put on years ago; and I do remember "What the Public Wants," which, although called a satire on modern newspapers, was merely Arnold Bennett's attempt to be ironic about something he didn't understand. I have heard praise for some aspects of Ward Morehouse's "Gentlemen of the Press," current in New-York, but haven't yet seen it.

Movie Doorman.

"Plenty of seats."
"Plenty of seats upstairs."
"Orchestra-seats."
"Plenty of good loge-chairs."
"How many, please?"
"One, two, or three?"
"Plenty of these!"
"What'll it be?"
"Balcony-seats."
"Orchestra-seats inside."
"Plenty of seats?"
(All of them occupied.)

—*Perke Cummings in the New-Yorker.*

MAKING BOOM-BOOM IN A GOOD REVUE



MISS PAULA TRUEMAN MISS SOPHIA DELZA

THEY'RE in the dandy revue called the Grand-Street Follies, in the Garrick. Miss Trueman scores especially with her kidding of Miss Helen Hayes; and Miss Delza catches popular fancy with her dancing.

Ten Years Ago in Chicago Theaters

SUBJOINED are news and comment on plays and shows printed in THE SUNDAY TRIBUNE of December 8, 1918—the date most nearly corresponding to today. The excerpts are verbatim, and not rewrites or summarizations.

¶ ¶ ¶

Raymond Hitchcock comes to the Illinois tonight with his 1918 edition of "Hitchy-Koo," which, if it is patterned upon its predecessors, is a fulsome lot of music and nonsense about absolutely nothing. Mr. Hitchcock, it is presumed, will engage in his customary jocular buffoonery, aspersing with satanic humor the triumphant Prohibitionists, cracking jokes about this and that current event, and taking such chances with life and limb as befall the ingenious comique who is eager to please. Miss Adele Rowland, more or less familiar to us hereabouts, has joined Mr. Hitchcock's company for the Chicago engagement as his principal feminine support. Miss Ray Dooley, of the Dooley family in vaudeville, will help Mr. Hitchcock out in some of the fun which requires two or more to make; and Miss Eleanor Sinclair and Miss Florence O'Denishawn, solo dancer, whose work has found favor, will also be in the cast, which includes George Moore, Miss Ruth Mitchell, Earl Benham, Gene Roberts, Charles Howard, and Jack Donahue.

Although he had talent in his troupe, Mr. Hitchcock didn't fare so well with the second issue of his revue. . . . It is noted with interest that the roster included Jack Donahue, whose pay in support of Miss Marilyn Miller is said to be in excess of $3,000 a week, although he was an unknown ten years ago in "Hitchy-Koo."

¶ ¶ ¶

The badly-battered Oscar Wilde comedy, "An Ideal Husband," makes a discreet exit at the Princess after the performance this evening. Succeeding it tomorrow night is a farce by Mark Swan, called "She Walked in Her Sleep," which drew remunerative attention for four months in New-York.

The venture with "An Ideal Husband" was a joke—as is any venture with one of Oscar Wilde's plays. . . . "She Walked in Her Sleep" was just stupid.

¶ ¶ ¶

Miss Valeska Surratt, erstwhile of the nickelodeons, will be seen at the Palace this week in black lace, jet, and "The Purple Poppy," a snappy opus by Paul Potter and C. B. Devonde.

Miss Surratt's name is in the list of erstwhile celebrities who fared forth into the nowhere. She had no talent, but was a millionaire in nerve.

¶ ¶ ¶

A happy report has it that John and Lionel Barrymore will act together before the season is over in a play from the Italian, the identity of the author and producer of which has not been disclosed. Such a combination cannot too devoutly be desired: these brothers possess a heavy share of the vendible genius on the American stage.

The play indicated was the one that became known in this country as "The Jest"; and both Barrymore men were in it.

Twenty Years Ago

GOING back through the files of twenty years ago, or to the corresponding Sunday of 1908, the interests of theater-goers were catered to in THE TRIBUNE of November 6 by the paragraphs that follow:

¶ ¶ ¶

Marie Doro, whom Charles Frohman elevated to stellar prominence last year in "The Morals of Marcus," returns to Powers' tomorrow evening for an engagement of two weeks. This year she has a new play; and advance information is to the effect that she is given greater opportunity for histrionic effort than before. The new play is "The Richest Girl," written by Gavault and Morton, who gave John Drew his "My Wife," last season. Miss Doro is seen as a young lady of moods and caprices, petted and pampered, who has had her own way in everything because of her riches and her father's devotion. In the end, however, she is shown the error of her way; and love is the issue which changes her character and attitude toward things in general. In Miss Doro's company are Orrin Johnson, Louis Massen, Frank Burbeck, Desmond Kelly, Fred Eric, Beatrice Moreland, Fred Tiden, Anne Meredith, and Harrison Carler.

Although he had a genius for making woman stars, Mr. Frohman was not successful in turning Miss Doro to box-office account. She was a lovely creature to look at; and her talents were slim.

¶ ¶ ¶

George Sidney, a popular comedian in the Stair-Havlin circuit, will begin an engagement in the Great Northern today, appearing in the newest of the Busy Izzy series. This one is called "Busy Izzy's Boodle," and is a farce with musical incidents. There are a number of active assistant comedians and a chorus to help Mr. Sidney entertain; and the music includes a number of popular songs.

Yes: he was immensely popular in those days where the best seat cost seventy-five cents. Chicago liked him long afterward at two-fifty in "Welcome Stranger!" He hasn't been here since he and Louis Mann acted in 1924 in "Give and Take" in the La Salle. He was soon thereafter sent to Hollywood to take the place in Potash-Perlmutter films made vacant by the death of Barney Bernard.

¶ ¶ ¶

"The Mimic World," will be the Christmas attraction in the Auditorium Theater, beginning on December 20, following a week in which the great playhouse will be devoted to public and semi-public entertainments. Gertrude Hoffmann is with "The Mimic World."

"The Mimic World" was the 1918 notion of revue; and Miss Hoffmann, who now trains units of girls for the big shows, made what wasn't then called whoopee by dancing in counterfeit of Genée.

New in Manhattan

Of five new plays listed for the week in New-York theaters, two are pieces that have been postponed—"Mima," which Mr. Belasco says he will have ready between now and next Saturday, and "Tomorrow." The three others are:

"Wings Over Europe," by Robert Nichols and Maurice Browne, with Ernest Lawford, Frank Conroy, Alexander Kirkland, Hugh Buckler, Joseph Kilgour, Grant Sewart, Robert Rendel, and A. P. Kaye: not a woman in the cast. This is a Theater Guild venture. . . . Both authors are English. Mr. Nichols is a poet; and Mr. Browne is remembered well in Chicago for his venture with the Little Theater, up in the Fine-Arts Building.

"Sign of the Leopard," by Edgar Wallace, with Campbell Gullan, Miss Elsa Shelley, Miss Flora Sheffield, Warren William, and Thurston Hall . . . This is the first of Mr. Wallace's plays to be acted in this country: it is known in England as "The Squeaker."

"The Lady of the Orchids," from the French of Jacques Natanson, with Miss Peggy Joyce and Edward Crandall.

About Play-Reporters.

Any American playwright who exhibits faint symptoms of what is known in the theater as intelligence, which is to say a sum of wisdom and sagacity amounting in the world outside the theater to the cerebral quotient of a bright lad of eighteen, is serenaded as a prodigy, and very soon thereafter as an international genius. Any local playmaker who can write even half as well as the second level of native novelists is praised unreservedly as a great artist; and any one of enough sophistication to let his Magdas and Paula Tanquerays smile at least once during the evening as a super-Continental and a slick dramatic philosopher.

That the American drama has made big strides in the last ten or fifteen years surely no one will deny. That is not the point. The point is that many of our commentators have become so excited over the strides that they have lost all sense of judgment and values, and, like youngsters at a circus-parade, so deliriously throw their hats into the air during the passing of the bespangled goats and asses that they have no strength left when the elephants go by.—*George Jean Nathan in the American Mercury.*

By-Activities of the Theater.

The annual performance for the benefit of the American Theatrical Hospital will be this afternoon, in the Erlanger Theater, with promise of a special program representative of all the attractions now in the Loop theaters. . . . The advertising-men of the Chicago theaters will have their annual ball tomorrow night in the Trianon; and they, too, promise that the attendance will include all celebrities of the theater who are now in the city. . . . The Drama Club of Evanston announces for Thursday afternoon, at 2:30, in the Evanston Country Club, a program of dances by Miss Angna Enters, who describes her endeavors as "compositions in dance-form."

Movie Version.

There was an old woman who lived in a shoe
And had too many children; but she knew what to do:
In spite of their numbers, she didn't give a hang;
For she got them all jobs with the Hal Roach gang.

—*Walter J. Adams in Life.*

LETTERS POSTED TO THE DRAMA-EDITOR

COMMUNICATIONS about plays, actors, and such may be addressed to Mr. Donaghey. However, there is neither interest in nor space for complaints about the charges imposed by ticket-brokers, about the broken hatracks beneath seats, about the department of ticket-sellers in the box-office, or about other matters whose correction lies readily within the power of the theater-goer who is offended or annoyed.

(1) Yes. (2) Immense!

SIR: Have you read George Jean Nathan's article on the rottenness of American theatrical management in the present day? If so, what do you think of it? To me, it explains a great deal as to what is wrong with the Theater of today in this country. I say, what do *you* think of it?

CHEYNE WALK.

Chicago: December 1, 1928.

"The Front Page."

SIR: Say what you will, Mr. D.—and you've said plenty!—I'm afraid the popular reaction to "The Front Page" has to do with its langwidge rather than with its gorgeous fun at the expense of you newspaper-fellows. After all, wouldn't it be going far in optimism to suppose that the general public would catch *all* the fun that is in the piece? Aren't the people of Chicago "too close to the picture," so to quote, to realize that what they are shown in "The Front Page" is really but a crystallization in stage-form of what is going on every day in the eternal tale of their bamboozlement at the hands of the politicians, the office-holders, the yellow press, and even, in a measure, the decent press when it nods from sheer weariness at the supine stupidity of the Chicago public? For one thing, however, you and your *confrères* of THE TRIBUNE and colleagues of the other Chicago newspapers may be thankful: that is, that sensible persons do not take the newspaper-characters in the play too literally. Otherwise, Mr. D., you and your good desk, however far removed from police-reporting you may be, might lose some of the high esteem in which they are held by many others besides

GABBY LA BRUNE.

Chicago: December 3, 1928.

Profanity.

SIR: I have until today been trying without much success to reconcile my enjoyment of plays like "What Price Glory!" with my sense that profanity is wrong. Your article of this morning about the text of "The Front Page" and "What Price Glory!" strikes me as a sort of solvent of my confusion. As you say, the men who use the set terms and the *clichés* of strong objurgation do not mean what they say. There is really nothing more to their oaths than there is to the traditional "By Gosh!" or "Great Jehosophat!" of the comic New-England farmer.

The fault, if fault there is, lies with the multitude rather than with the realistic writers for the stage. If the boys in France had not talked that way, there would have been no inspiration for the authors of "What Price Glory!" to put such language into the mouth of their characters. If the newspaper-lads, the police, and the politicians didn't talk that way, there would be no reason for such text as that of "The Front Page." You've certainly made that clear to anybody with ordinary intelligence.

LEWIS R. THOMPSON.

Chicago: December 2, 1928.

SIR: The perfect complement of your Sunday *feuilleton* on profanity in realistic plays like "The Front Page" and "What Price Glory!" is to be found in the skit called "What Price Morning-Glories!" in the program of the Grand-Street Follies. I saw the show Sunday night after having telephoned twenty or more of my friends in the course of the day to be sure to read what you had written on the subject. Too bad that the skit wasn't on view here at the time some Chicagoans were yelling murder because of the dialogue in "What Price Glory!"

ARTHUR L. WARDE.

Chicago: December 4, 1928.

SIR: When all is said and done, wouldn't the men and women who go ga-ga with rage against the dialogue in plays of topical realism exhibit some glimmerings of intelligence in trying to discern the likelihood that the use of strong language on the stage might serve the purpose of curing some of us who use it off the stage? Believe me or not, Old Man: I've sworn off swearing since hearing O'Neill's "Anna Christie," six years ago.

EX-DAMN.

Chicago: December 5, 1928.

Press-Agents.

SIR: There will be, I fear, great mortality among the old-line theatrical press-agents when yesterday's article in THE TRIBUNE gets into full circulation among them! If you listen to them as they talk the season over in their little gathering-places in New-York, each of them has been on a tour that lacked only a bit of humanness from THE CHICAGO TRIBUNE to make it one hundred percent perfect. I am one of them, and am always immensely amused by these narratives. They talk as if THE TRIBUNE existed for the suppression of the press-agent, and for no other purpose. Yet, here is a fair, square, sane, knowing article on their present troubles that is not only better and more informative than any of them could have written, but also has the merit of being of interest to the general reader, especially if he is a theater-goer.

Sometimes, really, I think that as a bunch we press-agents make actors seem like dummies when it comes to an exhibition of vanity and alleged "temperament." As you know who I am, and don't care to seem to the gang to be trying to make a bet on the future, you'll excuse me for asking that, instead of my name, you carry me as

CRASHER.

Chicago: December 3, 1928.

CHICAGO'S PLAYBILLS

"Seventh Heaven": Kedzie: this afternoon, for the week.
"Ladies' Night in a Turkish Bath": Ambassador: tomorrow night, for a week.
"Aloma of the South Seas": Chateau: tomorrow night, for a week.

CONTINUED:

The Grand-Street Follies: Garrick: second week.
"Dear Brutus": Goodman Memorial: second week.
"The Front Page": Erlanger: third week.
"Paris-Bound," with Miss Madge Kennedy: Harris: third week.
"Golden Dawn": Grand Opera-House: third week.
"Nobody's Girl": Majestic: third week.
"Blossom-Time": Studebaker: third week.
"In Abraham's Bosom": Playhouse: fourth week.
"The Shannons of Broadway": Cort: fifth week.
"Porgy," acted under the direction of the Theater Guild of New-York: Blackstone: sixth week.
"The Five O'Clock Girl": Woods: seventh week.
"Rio Rita": Illinois: ninth week.
"My Maryland": Great Northern: fifteenth week.
"The Trial of Mary Dugan": Adelphi: sixteenth week.

IMPENDING:

"The Living Corpse," with Alexander Meissi: Woods: December 23.
"The Desert-Song": Majestic: December 23.
"The Bachelor Father": Blackstone: December 24.
"Coquette," with Miss Helen Hayes: Selwyn: December 25.
"Lovely Lady," with Mitzi: Garrick: December 25.

Songs for One Finger.

Popular music reminds us that it's a short strain that has no returning.—*From Life.*



Match this—if you can—for a thrill on Christmas Eve!

SUCH A CHRISTMAS has few equals. Such a Christmas comes but twice in a woman's life. First, as a bride, when that first modest budget is proudly stretched to include a modest piano. Then comes that glorious day—when the family budget is a bit more pretentious—and the first piano is exchanged for a truly distinguished instrument that will glorify her home for the rest of her days. Christmas time is piano-time the world around. Why not make it this year? And it is so easy to own even a fine piano—even a Weber—companion of the masters—and one of the three great international instruments.

***$100** this Christmas—the balance in low monthly sums—**The Five-Foot Weber**—$1085—for Christmas Eve!

This model is the newest creation of the Aeolian laboratories, designed for the restricted space of the modern home. For the first time in the history of music, a piano name of the first magnitude appears on an instrument of petite proportions—the goal of fine piano makers for the past ten years. The modern hostess wants floor space for entertaining—for dancing—for bridge tables, etc. She must have her piano, but her ideal is one that is not too large. Unfortunately, the great piano names were not to be had on a piano so small in size until the advent of the Five-Foot Weber only two months ago. Bring her to Lyon & Healy's! Let her see it—hear it—just once! It will sing its way into her heart.

Aeolian Christmas Instruments

At this store you will find dozens of pianos to match her fondest dreams of a truly sumptuous possession. Most of them are made by the Aeolian Company, whose instruments enter more homes in more corners of the globe than all the rest.

Christmas Giving that Enriches Living

There is a Steinway Duo-Art	[$3975]	$350 down	*There is a Steck Duo-Art*	[$1700]	$150 down
There is a Weber Duo-Art	[$2835]	$250 down	*There is Stroud Duo-Art*	[$1295]	$100 down
			There is a Steck Louis XVI	[$885]	$80 down
There are palatial period models from the Aeolian Custom Built Department up to $6500			*There is a Steck Petite Grand*	[$795]	$70 down

*A very liberal allowance will be made for your present piano

Other Lyon & Healy Stores where the Weber and Duo-Art are shown

EVANSTON . . . . 615 Davis Street
NORTHWEST . 4047 Milwaukee Avenue
NORTH SIDE . . . 4646 Sheridan Road
SOUTH SIDE . . . 870 East 63rd Street

Lyon & Healy

Wabash at Jackson *Open Till 9 P. M.*

World's Outgrown "Age of Innocence"

By Burns Mantle.

(Continued from page one.)

innumerable disagreements about his determination not to give up his silly dream of trying to enjoy himself before he is rich and powerful like Banker Sexton.

Finally Johnny and Julia break definitely and Johnny goes away to Paris. Then Linda, discovering that Julia doesn't much care, that she feels a sort of relief in being rid of him, realizes how much Johnny has meant to her all this time and goes flying down to the boat to follow the boy lawyer and his ideals abroad.

Miss Williams is again refreshingly natural and awfully funny with the Barry patter. But when the play puts her into the drama she has not as much to give it as the part demands. Her genuineness and likeableness will do much to overcome this lack.

Ben Smith, the young Texan who came north with the Dallas Little Theater players years back, is a nice choice for the wholesome Johnny. Dorothy Tree plays Julia and Donald Ogden Stewart, humorist, is happily himself as a society kidder.

* *

Another Brainstorm Drama.

Austin Strong has come forth, after many seasons, with a brainstorm drama called for no very good reason "A Play Without a Name." Strong you should recall as the author of "Seventh Heaven," which probably is still playing somewhere.

In his nameless opus Mr. Strong takes a familiar, but always interesting, situation and adds novelty to it by exposing the workings of the mind of the chief character. In this way the drama's form faintly suggests "Strange Interlude," but Mr. Strong has documents to prove that he filed his plans for the play in 1922.

John and Anne Russell, ambitious young married folk not long out of college, have been working to fit John for a foreign appointment by taking the Columbian extension courses. John is a little fed up with the grind of it and the morning he hears the appointment has been given to another he is inclined to bolt. At this psychological moment Billy Neuman, a charmer out of his past, happens in and they plan to take the day off together.

The scene then changes to a view of the interior of John's brain. In its center a masked "control" speaks John's thoughts and they are all for rebellion and making the most of Billy's offer of love and a good time. About are the visions passing through. To the sides are boys operating levers controlling the various emotions.

Back to the play and we find the president of John's company come to tell Anne that the reason her husband did not get the appointment is because there is a better one awaiting him. He is to be sent to China.

* *

Light Filters Into His Fogged Brain.

John, of course, doesn't know this and Anne can't find him. At the moment, as the next scene shows, he is a little tight and considering the wisdom of staying the night as well as the day with the fascinating Billy.

While he is slipping and about to fall, we go back to the working brain and see him as he teeters and finally backs away when visions of Anne and all she has meant to him come floating past his vision.

Back home John sneaks, ashamed and ready to confess his threatened infidelity, only to find Anne dressed up in velvet and black lace and the table set for a jubilee dinner in honor of the new appointment. Hence a happy ending.

A better idea than it is a play. Should make a grand talkie. The brain scenes are novel, but a little of them is sufficient. The story, too, is underwritten. Mr. Strong has not developed it as fully as it deserved. There is a lot more drama in the last act than he has put into it. What if the girl had heard of John's day off and threatened to cancel the appointment after all?

[Copyright: 1928: By The Chicago Tribune.]

SHERIFF



HARLAN BRIGGS

He's the actor of Sheriff Hartman in "The Front Page"; and in the rôle he takes an actor's advantage of what the authors have done to make a sap a comic character. . . . Mr. Briggs was in the brief Chicago engagement, in the Autumn, of "The Big Pond."

The Opera

This afternoon—"Lakme," with Alice Mock, Lucille Meusel, Irene Pavloska, Ada Paggi, Maria Claessens, Tito Schipa, Jose Mojica, Edouard Cotreuil, Desire Defrere; Yurieva, Swobodo, and ballet; conductor, Charles Lauwers.

Monday—"Boris Godunoff," with Coe Glade, Alice d'Hermanoy, Antonietta Consoli, Ada Paggi, Maria Claessens, Constance Eberhart, Antonio Cortis, Jose Mojica, Lodovico Oliviero, Giuseppe Cavadore, Vanni-Marcoux, Cotreuil, Defrere, Virgilio Lazzari, Antonio Nicolich, Eugenio Sandrini; conductor, Giorgio Polacco.

Tuesday—"Cavalleria Rusticana," with Eva Turner, Paggi, Claessens, Forrest Lamont, Luigi Montesanto; conductor, Roberto Moranzoni; followed by "I Pagliacci," with Marion Claire, Ulysses Lappas, Jose Mojica, Richard Bonelli, Barre Hill; conductor, Henry Weber.

Wednesday—"Don Giovanni," with Edith Mason, Friday Leider, Hilda Burke, Schipa, Vanni-Marcoux, Chase Baromeo, Alexander Kipnis, Vittorio Trevisan; conductor, Polacco.

Thursday—"Otello," with Claire, Claessens, Charles Marshall, Mojica, Oliviero, Cesare Formichi, Chase Baromeo, Nicolich; conductor, Moranzoni.

Saturday matinee—"Rigoletto," with Margherita Salvi, Ada Paggi, Charles Hackett, Bonelli, Howard Preston, Lazzari; conductor, Weber.

Saturday evening—"Samson and Delilah," with Cyrena Van Gordon, Marshall, Formichi, Cotreuil; Yurieva, Swoboda, and ballet; conductor, Weber.

The Armchair Playgoer

By Fanny Butcher.

For those who like to do their theater going in the armchair or who like to read the plays they see.

IN NEW YORK.

THE only opening that armchair playgoers might have attended vicariously was the Provincetown Playhouse's production of Upton Sinclair's "Singing Jailbirds," a play about the I. W. W.'s. That reminds us, however, of Mr. Sinclair's novel, "Boston," which, after running serially in the Bookman for how many months one can't remember, has just appeared in two volumes. It is about the Sacco-Vanzetti case, and it is not so long ago that "Gods of Lightning," the drama from the fertile pens of Maxwell Anderson and Harold Hickerson, was playing in New York, bringing to Broadway the same message that Mr. Sinclair proclaims in "Boston."



UPTON SINCLAIR, author of "Singing Jailbirds."

* *

IN CHICAGO.

The Drama House of Chicago will present next week at the Chicago Art theater "The Taming of the Shrew" in modern dress and also James Branch Cabell's sole excursion into drama, "The Jewel Merchants." A little polishing up on your Shakespeare is a pleasure at any time, and Mr. Cabell's little drama is characteristically Cabellian. He is one of the few real jewel merchants of literature. His gems are always beautiful, even if they sometimes are only semi-precious, as they are in this slight play.

* *

LONDON.

A play called "The Brass Paper Weight" has interested London playgoers who have a literary turn, because it has been made from that perennially dramatic tale, "The Brothers Karamazov."

The Moscow Art Players did one version. At first the London version was called "Lust." It is taken from that part of the famous Dostoievsky novel which is concerned with the crime of passion, and the actual murder is the climax of the play. Those who know "The Brothers Karamazov" remember that lust is far from being the dominative motive of the novel. However, the author of the play, M. Komisarevsky, said, in a note in the program, that although he had taken the plot for his play from the story, the drama was not intended to be a representation of the novel.

Armchair playgoers will read one of the great novels of all literature if they read "The Brothers Karamazov."

Last year in New York Ashley Dukes' adaptation of Alfred Neumann's "The Patriot" was produced with marked lack of success. It was published and delighted readers who did not see it. Now it is being done in London. Its title has been changed to "Such Men Are Dangerous," but it is the same dramatic tale of Count Palen, who was a patriot before he was the czar's devotee, but who even in his patriotism suffered for his lack of loyalty. Read aloud, as many armchair playgoers find it amusing to read plays, it had a real grip. Nothing in the play as published explained its failure as a play produced. It was a very successful motion picture in the meantime.

TWO-A-DAY



GUY LOMBARDO

He's spending the new week with his band in the Palace, where expectation is that he will, because of his vogue on the air, be a person of consequence at the box-office.

Antidote.

"What's he selling ear-muffs in September for?"

"There's a talking-movie up the street."—*From Life.*

My Most Embarrassing Moment

Saved.

In the sorority house where I live it is the custom to have a freshman made the parlor hostess for the evening. One evening when I knew the girl had just gone down, and believing no one was there yet, I called down the stairs and said, "Madge, if my date comes early, keep him amused. It will just save me a half hour from him."

It was my date who answered and said, "I'll save you the whole evening from him," and he walked out.

B. R.

Calling Him Down.

During the summer I was employed in the loop. Often when I went out to lunch I did not wear a hat. To while away my short recess I often browsed about the book section of a certain department store.

One warm day I became particularly interested in a volume. While I was thus engaged an elderly woman spoke to me, asking where she might find a certain textbook. I told her frankly I did not know and resumed my browsing, forgetting entirely about her.

A short while later I realized I was the subject of rather bitter conversation. While an amused group looked on the elderly lady berated me loudly to a man standing nearby, suggesting that I should be put out of the store, that I was not earning my wages, and that I was not even civil to a customer asking a simple question.

I tried vainly to explain, when the real floorwalker intercepted, telling the lady that I was not employed there. I don't know who was the more embarrassed when she fled shamefaced, realizing she had been calling down an utter stranger for something he was not responsible for.

A. L.

Returning the Gift.

My most blushing moment happened some years ago when I had taken a studio in New York on one of the most prominent streets.

At first I had made no arrangement for the disposal of rubbish and garbage so I used to lug around the corner large newspaper packages of refuse. This I did in the early morning hours, putting them in front of a vacant building.

One afternoon in bringing some wealthy clients to the studio my feeling can best be imagined when the week's accumulation was found in front of my door with a large note pinned on the door saying: "Play in your own back yard."

The owner had found my home on the newspapers, in which I had tied the rubbish. Nuf said!

E. A. B.

RCA RADIOLA 60

SUPER-HETERODYNE



RCA RADIOLA 60—*Table model of the incomparable RCA Super-Heterodyne. Finest receiver of its type ever designed. Super-selective. Super-sensitive. A.C. house-current operation.* $147 *(less Radiotrons)*

The broadcast receiver used by *radio engineers* in their own homes

THE Radiola Super-Heterodyne—finest achievement of the radio art—is the broadcast receiver that the engineers in RCA, General Electric and Westinghouse Research Laboratories use in their own homes.

Because of its super-selectivity and super-sensitivity, the Super-Heterodyne is used wherever the best possible reception of radio programs and messages is required.

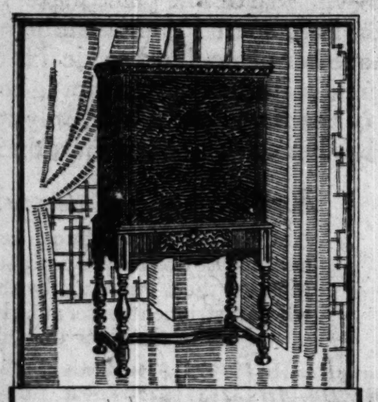
It is used on ocean steamships in that wonderful instrument, the radio compass. It is used in marine coastal stations. It is used in high-power broadcasting stations, where reception must take place directly under the transmitting aerials.

The Super-Heterodyne meets two exacting requirements of radio reception—the sharp separation of programs in congested broadcasting areas, and the clear reproduction of programs from distant stations.

Developed exclusively by RCA and its associated companies, the Radiola Super-Heterodyne is in a class by itself. It not only embodies all the world's knowledge of radio design, but it has been made an amazingly simple instrument to operate.

When used with one of the new RCA Loudspeakers, a Radiola Super-Heterodyne gives greater musical range and finer fidelity of tone than ever before known in radio.

RADIO CORPORATION OF AMERICA • NEW YORK • CHICAGO • ATLANTA • DALLAS • SAN FRANCISCO



RCA RADIOLA 62—Cabinet model of new RCA *Super-Heterodyne* with Electro-Dynamic Speaker. A.C. house-current operation. Beautiful cabinet of walnut veneer with maple inlays. $375 (less Radiotrons)



RCA RADIOLA 64—De luxe cabinet model of RCA *Super-Heterodyne* with improved RCA Electro-Dynamic Speaker of hitherto unachieved range and realism. Automatic volume control. $560 (less Radiotrons)



RCA LOUDSPEAKER 106—An *Electro-Dynamic* reproducer of amazing range, capacity and tone fidelity. Operates from A. C. house current. $88



RCA LOUDSPEAKER 103—The famous "100A" in a new dress. The speaker made a thing of beauty as well as utility. Tapestry covered. $37.50

Radiola Dealer RCA

Buy with confidence where you see this sign

RCA Radiola

MADE • BY • THE • MAKERS • OF • THE • RADIOTRON

There is an RCA Radiola Dealer near you ready to demonstrate one of the new Super-Heterodynes in your own home. Purchase may be made on the convenient RCA Time Payment Plan.

ADAPTO SHOES

for Women and Misses Who Are Not Slender



Shopping for Christmas . . . .

Do your Christmas shopping in ADAPTO SHOES . . . and you'll never know foot-fatigue.

Restful, supporting high-arch . . . snug, narrow-heel fitting...these two essential comfort features of the famous Adapto "combination last" permit women to shop all day and return home as refreshed as they started.

A Score of Smart Models

Sizes to 11 Widths AAA to EE $10 and up

The Foot Service Department Offers Free Examination and Professional Advice

Lane Bryant

161 N. Wabash Ave. Also *New* Entrance on Washington St.

Moment

...hould be put out of ... was not earning my ... I was not even civil ...king a simple ques...

...o explain, when the ...tercepted, telling the ... not employed there. ...ho was the more em... she fled shamefaced, ...d been calling down ...er for something he ...ible for. A. L.

...g the Gift.

...ing moment happened ... when I had taken a ... York on one of the ... streets. ... made no arrangement ... of rubbish and gar... ... to lug around the ...wspaper packages of ...id in the early morn... ...g them in front of a ...

... in bringing some ...e the studio my fee... ... imagined when the ...ation was found in ...r with a large note ...oor saying: "Play in ...ard." ...d found my home on ... in which I had tied ...f maid! E. A. R.

$5 for War Letters

On the Field of Glory.

In a green French meadow she knew and loved, where the poppies lift their scarlet heads to the sun, and where, as the afternoons wane, a friendly wood reaches forth a grateful shade, all that was mortal of her has been laid away.

This actress, it should be explained at about this point, was not a renowned celebrity, as one might think, but just a humble and amiable cow, who was the pride and joy and the only dairy supply of our battery during those days when, near Belleau woods, we were taking "pot shots" towards Germany.

Shortly after the regiment had toiled up hill and down across France to take our part in the great struggle near the Chateau-Thierry front, this cow—the abandoned possession of some hapless refugee family—was encountered peacefully nibbling away at the grass in a ravine, and was straightway adopted by our battery. For some time she supplied enough good milk not only to ameliorate the coffee for battery breakfast, but to make an occasional bread pudding something more than an idle dream. Therefore she was jealously guarded by every one in the outfit, from the captain to the men on K. P.

She was kept tied to a tree in the woods, where she was as much out of sight from every one as possible, until one morning she was reported missing—a plain case of A. W. O. L.—so scouts went forth in all directions. It was the captain himself who found her held prisoner by another battery; found her tied to a tree so she could not rejoin her command; found her artfully concealed behind a camouflage screen designed not so much to hide her from the German aviators as to aide her from our outfit.

A private was engaged at the moment in milking her, and he was left on the ground, with one hand suspended in midair, while our indignant captain took hold of her rope and led her home in triumph.

A few nights later she was wounded by some shrapnel, but, if anything, her output seemed to increase after that, so the bunch got busy and started digging her a safe, underground cow yard all her own. Then the unexpected happened. Another shell killed her outright, and her name had to be dropped from the rolls.

Loved and cherished by all, and killed in the line of duty, she should have been furnished with an eternal resting place, and buried with full military honors—but instead she furnished the battery with "slum beef" for four days. W. J. G.

SOUBRETTE



MISS NANCY SHERIDAN

She's Bellabruna in the performances of "Blossom-Time" in the Studebaker—a rôle that would classify in this country as a "heavy," indicating that it is that of an adventuress, but on the Continent, whence comes "Blossom-Time," as a soubrette's.

Sludge.

I hope to see the day when there will be more Jolsons in our family. Ruby likes the stage; but she has a yearning for a nice little home, a warm fireside, and chuckling youngsters hanging over her, asking: "Mammy, will Daddy come home tonight?"—Mr. Jolson quoted in Universal Service.

All together, children: "Mam—my!"
—*From the New-Yorker.*

Get Rid of Nasal

CATARRH

30 DAYS FREE TRIAL



OPEX
$1.00 BOTTLE
LASTS TWO MONTHS

Insists His Discovery Opens Up Catarrh Stuffed Nostrils In Three Minutes — Sometimes Less

Advises All Catarrh Victims to Throw Away Stomach Medicines. End Catarrh with Opex

30 Days Free Trial Says Walgreen and Economical Stores

Catarrh is caused by germs—wicked, vicious, persistent pests that multiply rapidly and by digging into and devouring the tender membrane cause soreness, swelling, inflammation and mucous discharges.

A few years ago, Catarrh was considered incurable, because no one was clever enough to get together a formula that would spread over the membranes of the nasal tract a purifying substance in which catarrh germs could not exist.

But Opex changed all that and now all you have to do to get rid of catarrh is to spray on Opex and send the germs to eternity.

Just note the picture showing how Opex puts catarrh out of business. See the steam-like smoke going in one nostril and out the other.

When you use Opex you see the healing, purifying vapor as fine as smoke coming thru the nostrils—and it will come thru no matter how stuffed up they are.

That's the way to end catarrh and to lessen those annoying, ringing, buzzing noises in the ears. Many people say it is the only way.

The price of a bottle of Opex that will last two months is $1.00—it is easily worth one hundred dollars to any man or woman who wants clean healthy nostrils free from disgusting mucus.

Opex will end the most stubborn case of catarrh in a few days, because it soothes and heals the sore, inflamed membranes, reduces the swelling and purifies the entire nasal tract.

To make it easy for catarrh sufferers in this vicinity to secure a bottle of Opex and a specially constructed Opex atomizer, all Walgreen and Economical Stores has agreed to keep a supply on hand at all times and will gladly show anyone how easy it is to get rid of disgusting catarrh at trifling cost.

Opex is for sale with the distinct understanding that if you are not satisfied at the end of 30 days your money will be gladly returned. Opex is delightful to use because of its wholesome fragrance.

Store Hours Until Christmas, 9:00 A. M. to 6:00 P. M.

MANDEL'S SUBWAY STORES
FASHION AT A PRICE

Tomorrow at 9 A. M.—A Sensational Gift Offering of

21,161 Men's SHIRTS

Every Shirt an UNUSUAL Value at



$1.45

Sizes 14 to 17

Mothers—Wives—Sisters—This Is a Gift Which He Will Appreciate!

Because 4 Leading Shirt Makers Have Contributed to This Event

With unusual price concessions, we are able to offer these outstanding values at the height of the Christmas gift season. Every shirt is full cut, well tailored and fast color. Patterns to suit every taste—light or dark backgrounds, plenty of plain whites.

Highlights

1—6589 Imported White Broadcloths in Collar Attached or in Neckband Styles

2—4211 White Broadcloths or Novelty Broadcloths and Madrases, in Starched Collar Attached

3—10361 Novelty Rayon Broadcloths in Collar to Match or Collar Attached Styles

7,527 Gift Ties

HANDSOME new patterns, stripes, checks, or figured effects. Well tailored and all wool lined. $1.00

Mandel Brothers, Upper Subway, Wabash.

MANDEL'S SUBWAY STORES



COATS

In the Favored Black

$39.50

TWILLED or plain weave broadcloth, trimmed with Manchurian Wolf (dog) collar and cuffs in Shawl or, Paquin styles. Backs are effectively designed to give a graceful and youthful air. Sizes from 16 to 42.



Coats

For Cold Weather

$16.75

Chinchillas
Rug Coats
Heavy Tweeds
Broadtails

FOR utility or sports wear. All coats are silk or plaid lined, double breasted and have storm collars. Priced low. Sizes from 16 to 44.

Mandel Brothers, Subway Fashion Center, Lower Subway.



Buy the Little Tots Practical Gifts—

Panty Dresses, Suits

and Creepers—at a Price That Means Economy

PANTY Dresses, sizes 2 to 6. Broadcloths or prints. Touches of hand embroidery. Walking Dresses of broadcloth, voile, batiste or printed cloths, with or without panties. Sizes range from 1 to 3.

$1.00

OLIVER TWIST or Flapper Suits with touches of hand embroidery, 2 to 6. Tumbler Suits for boys, 2 to 4. Also Elastic top middy or button bottom suits. Creepers, sizes to 3, in white or favored colors.



Mandel Brothers, Upper Subway, Wabash.

D'Orsay Slippers



Satin Quilted

$1.90

With Soft Padded Soles, Cuban Heels

THEY'LL bring added cheer on cold mornings before and after Christmas. Favored shades of Jade, Green, Copen Blue, Old Rose or Black. Sizes 3 to 8 in the lot.

Satin Quilted Boudoir Slippers, Sizes 3 to 8, $2.50

Mandel Brothers, Upper Subway, Center.



Give Decorative

Pillows

$2.95 ea.

OF Rayon Satin. They are beautiful and add color to your home. You'll find a large variety of styles, colors and shapes trimmed with unique floral adornments, fancy shirrings and puffings. $2.95 ea.

Undergarments

of Crepe de Chine

$2.95

Gowns, Chemise, Bloomers Dance Sets, Costume Slips

In Pastel Shades



GOWNS, tailored, 15, 16, 17. Chemise, lace trimmed, 36 to 44. Bloomers, hand embroidered, 25, 27. Dance Sets, panty or step-in with bandeau to match; lace trimmed and tailored; 32, 34, 36. Slips, lace trimmed, double hemmed; 36 to 44. $2.95.

Mandel Brothers, Upper Subway, Wabash.



Gift Umbrellas

16 Rib Gilt Frame $3.95 *Silk with Wood Shanks*

STRIPED borders and ring around patterns. Amberette, pujab or pearlette handles, with tips and ends to match. Silk cord loops. An extensive selection of many pretty new shades.

161 Sample 16 Rib Umbrellas, low priced, $5.95

Mandel Brothers, Upper Subway, State.



Imported Swiss Point Panels

$1.00 ea.

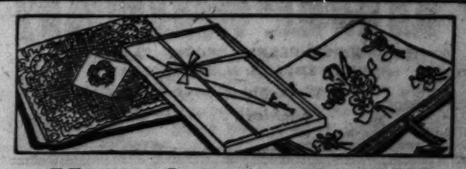
In pattern shown at left. 40 inches wide, 2¼ yards long. Beige color.

Attractive Table Scarfs, $2.95 ea.



EXCELLENT gift items. Of velour and tapestry trimmed with gold braid. 50 to 54 inches long. Special values.

Mandel Brothers, Upper Subway, Wabash.



Kerchief Cases

'Satinette Lined

$1.00

Men's Kerchiefs 6 for $1.50

Made of Bretonne or Venice lace in pastel shades. Make nice gifts.

White Irish linen with embroidered initial. 6 kerchiefs in box, $1.50.

Mandel Brothers, Upper Subway, State.

MOTION PICTURES DOWNTOWN | MOTION PICTURES DOWNTOWN | MOTION PICTURES DOWNTOWN

BALABAN & KATZ WONDER Theaters affiliated with PUBLIX

CHICAGO
RANDOLPH ~ STATE ~ LAKE



Doors Open 10:45 A. M.
COME EARLY—AVOID THE GREAT EVENING CROWDS
THIS IS SOUSA'S ONLY WEEK IN CHICAGO!
SEE HIM THIS WEEK OR YOU'LL MISS HIM ENTIRELY

SOUSA
and HIS MILITARY BAND
IN PERSON
Stirring, smashing program of martial airs, new marches, famous favorites—soloists. BIG STAGE SHOW.
SPITALNY'S Music Gem. "FLIRT"
Also MYSTERY-COMEDY in SOUND
CHESTER CONKLIN—THELMA TODD
and MONTAGU LOVE in First National's
The Haunted House

ORIENTAL
RANDOLPH Near STATE



He's Made the Oriental the Joy Center of Chicago!
TODAY
Doors Open 10:15 A. M. Come Early for Prompt Seats

BROOKE Johns
and the gang in "BROOKE'S BOYS AND GIRLS"—Not merely a show—it's a revel of fun, beauty and color.
—And on the Screen the Star of "WINGS"
Chas. "Buddy" Rogers
with MARY BRIAN in a story of young love, young hearts and tender passion
SOMEONE TO LOVE

ROOSEVELT
STATE ST. Near WASHINGTON
Doors Open 9 A. M.

"White Shadows in the SOUTH SEAS"



4TH WEEK
MONTE BLUE
RAQUEL TORRES
'OUR GANG' Comedy
"Of Gray Hoss"
MIDNIGHT SHOW EVERY SATURDAY

McVICKERS
MADISON Near STATE
Doors Open 9:30 A. M.
You Can Get Seats for This Sensational Talking and Singing Epic!

AL JOLSON in "The SINGING FOOL"
Millions of Chicagoans have thrilled to this Warner Brothers Vitaphone Special, thousands have seen it again and again! See It Today! You'll see it nowhere else until next year.
MIDNIGHT SHOW EVERY SATURDAY

MOTION PICTURES MISCELLANEOUS | MOTION PICTURES MISCELLANEOUS

MARKS BROS.

AND FROM NOW ON—
All Pictures at the Granada and Marbro Will Be Talking or Sound
This revolutionary announcement, the first of its kind to be made in the entire country, comes from the organization that first brought talking pictures to Chicago.
Marks Bros.' leadership in the field of synchronized pictures has enabled them to perfect plans for a permanent policy of talking and sound pictures. We are delighted to inform our North and West Side patrons that they are the first in the United States to have such a notification come to them.
The well-planned, built-in equipments at the Granada and Marbro are incomparably superior to anything in the city and the acoustically perfect results secured furthered the completion of this policy.
LEADERS IN ENTERTAINMENT

GRANADA MARBRO
SHERIDAN AT DEVON — MADISON & KEDZIE WEST



EXTRA! The first "sound" photoplay with an elaborate dancing and singing prologue on the screen. A galaxy of famous artists in a novel spectacle equalling a high-priced revue.
SEE—HEAR! The McCarthy Sisters From George White's "Scandals" Morton and Maye, Comedy Dancers Noll Jewel, Delores Weeks, The Tau Dancing Sextette A Pathe Super-Picture
An indescribably absorbing photoplay with the most colorful background imaginable and vibrant with sound and action. HEAR a 140-piece orchestra playing Sousa's stirring marches. It will hold you in its spell! On Both Screens
in sublime sound
ANNAPOLIS with JOHN MACK BROWN JEANETTE LOFF HUGH ALLEN and HOBART BOSWORTH

Gigantic Productions on Both Stages

Granada: BENNY MEROFF in "Potpourri of Pep" with COSCI AND VERDI. Murray and Irwin, Cole and Taylor, Yerona and the Granada Ballet. Harris and Howe on the Vitaphone. FOX MOVIETONE NEWS. Doors Open 1 P. M.

Marbro: CHARLES KALEY In "Making Whoopee" with Dan and Gladys Alexander, Colby and Murphy, Ruth Hamilton, Beth Lyons and Marbro Ballet. Harris and Howe on the Vitaphone. FOX MOVIETONE NEWS. Doors Open 12:45 P. M.

MOTION PICTURES MISCELLANEOUS | MOTION PICTURES MISCELLANEOUS | MOTION PICTURES MISCELLANEOUS

BALABAN & KATZ Wonder Theaters Affiliated with PUBLIX

PARADISE
CRAWFORD near WASHINGTON
COME EARLY FOR PROMPT SEATS
Doors Open at 12 Noon
MARK FISHER and Band in "GYPSY-LAND"
ORCHESTRAL FEATURE "CARMEN"
Paradise Theater Symphony Orchestra with Esubio Concialdi, baritone
FOX MOVIETONE NEWS

UPTOWN
BROADWAY at LAWRENCE
SEATS PROMPTLY AT MATINEE
Come Early—Doors Open at 12:15 P. M.
VERNE BUCK and Band in "BLOSSOMS"
GEORGE DEWEY WASHINGTON On Movietone
EDDIE K. HOUSE Organ Star
FOX MOVIETONE NEWS EVENTS

TIVOLI
COTTAGE GROVE at 63rd ST.
Come before 3:30 for Prompt Seats
Doors Open at 1. All De Luxe Shows
BENNIE KRUEGER in "HIGH HAT"
Extra—Movietone Songs
GEO. DEWEY WASHINGTON
FOX MOVIETONE NEWS EVENTS

PARADISE - TIVOLI - UPTOWN
Dramatic Talking Triumph
"MOTHER KNOWS BEST"
IT DARES TO SPEAK THE TRUTH ABOUT MODERN YOUTH!
Edna Ferber's drama of love-hungry youth rises to amazing heights in the intense TALKING CLIMAX
A stupendous achievement in motion picture production

NORSHORE
HOWARD near CLARK
SEATS PROMPTLY AT MATINEE
Today—Doors Open at 12:15
AL KVALE in "DANCING ALONG"
Extra—Orchestral Feature "BLUE DANUBE WALTZ"
Singing and Talking Movietone
PAT ROONEY MARION BENT

TOWER
63rd St. at BLACKSTONE
Doors Open 1:30 P. M.
Continuous De Luxe Shows
FRANKIE MASTERS in "MAKE BELIEVE"
Extra!
HENRI A. KEATES Guest Organist
CHARLES CHASE COMEDY "Chasing Husbands"

NORSHORE and TOWER
JOHN GILBERT
THEODORE ROBERTS ~ ALMA RUBENS
in the Viennese Love Drama
"MASKS of the DEVIL"

HARDING
MILWAUKEE at SAWYER
Doors Open at 1:15 P. M.
SAINT OR SINNER—WHICH? SEE
NORMA TALMADGE and GILBERT ROLAND in The Woman Disputed
IN SUBERB SOUND
AL MOREY and His Orchestra in "HOLD EVERYTHING"
Sparkling Ziegfeldian Production
GEORGE DEWEY WASHINGTON on Metro Movietone
FOX MOVIETONE NEWS

MARYLAND
63rd St. near MARYLAND AVE.
Aileen Pringle, Lew Cody "BABY CYCLONE"
Comedy & Newsreel

CENTRAL PARK
3555 ROOSEVELT RD.
"COMPANIONATE MARRIAGE" Betty Bronson, Alec B. Francis

SOUTH | SOUTH | SOUTH

Avalon
79th AND STONY ISLAND
100% ALL TALKING PICTURE
Just Imagine
A GEO. M. COHAN STAGE HIT AT MOVIE PRICES!
—in addition to—
Sparkling Syncopation Revue
ROY DETRICH in 'Apache Nights' with MILO
De Wight Robbins & Co. Geo. Lasey Stewart & Lash
Also Vitaphone
FOX MOVIETONE NEWS

Here it is!
THE FIRST GREAT STAGE HIT TO BE TRANSFERRED TO THE SPEAKING SCREEN IN ITS ENTIRETY!
You hear all the George M. Cohan dialogue—and it's the funniest he's ever written!
Every Character Speaks
A Hundred and One Convulsingly Hilarious Talking Scenes!
GEORGE M COHAN'S "THE HOME TOWNERS"
It's just as good as seeing the stage show! A rollicking, romantic comedy of "Main Street" turned loose in a Fifth Avenue drawing room with a BIG CAST OF BROADWAY STAGE STARS!
HEAR HIM SPEAK RICHARD BENNETT—STAR OF "THE BARKER"
Doris Kenyon—Robert Edeson—Robert McWade
A Warner Bros. Vitaphone Production



EXACTLY LIKE THE ORIGINAL STAGE PLAY YOU hear EVERY WORD!

Capitol
79th AND HALSTED
Stage
A bewildering array of Syncopation Stars!
DELL LAMPE and His Incomparable orchestra in "Watch Your Step"
LOOK! with LOOK!
BOYD SENTER The King of Jazz
HARM and NEE Rutledge & Taylor stagis', steppin' syncopators
Fritz & Gene Huber Rutledge & Taylor
What a Cast! What a Show!
VITAPHONE FOX MOVIETONE NEWS

BEAUTIFUL WOMEN WERE HIS PREY—WHAT HE WANTED, HE TOOK!
A ruthless lover who held nothing sacred in his mad pursuit of romance. He betrayed the virtuous, mocked at friendship!
Lustful Love! Exalted Love! And Paris in Its Gayest, Maddest Mood!
JOHN GILBERT in MASKS OF THE DEVIL
With THEODORE ROBERTS and ALMA RUBENS
EVE VON BERNE



THE PRINCE OF SCREEN LOVERS IN A THOUSAND DRAMATIC AND ROMANTIC MOODS
More fascinating than ever in his most daring role.

LAST 5 DAYS!
Engagement Positively Ends Thursday!!



Of all the fine pictures that have graced our screen since the opening of this theater a year ago, we take off our hat" to "THE AWAKENING" with lovely VILMA BANKY!
VILMA BANKY in The AWAKENING
The story of a man who trifled, a girl who loved—and finally reunited after months of man-made inferno!
BUT DONE SO DIFFERENT!!
Just another step forward in the making of super-fine pictures with glorious orchestral and sound effects!
Nothing quite so good has reached the screen of any other theatre.
HEAR! SEE! JOSEPH REGAN AND IN FOX MOVIETONE NEWS
GERTRUDE LAWRENCE
JANE and CATHERINE LEE
The World Famous 'Ice Sisters'
United Artists Symphony Orchestra—Leon Blume, Conductor
The only theatre in Chicago showing high class long run pictures to maintain a symphony orchestra—where ladies and gentlemen may smoke in luxurious logeseat and seats the last word in solid comfort!
COMING FRIDAY "THE LOVES OF CASANOVA"
UNITED ARTISTS THEATRE
CONTINUOUS FROM 9 A.M. — SMOKE IN THE LOGES! MIDNITE SHOW SATURDAYS AT 12

MONROE
MONROE at DEARBORN—CONTINUOUS
WILLIAM FOX Presents



TOM MIX AND "TONY" THE WONDER HORSE in ZANE GREY'S The LONE STAR RANGER
FOX MOVIETONE SPECIAL
FOX-MOVIETONE-NEWS
HEAR AND SEE

RANDOLPH
AT STATE
PROGRAM CHANGED DAILY
POLA NEGRI in "A WOMAN FROM MOSCOW"
NORMAN KERRY
ALL SEATS 25c
Week Days 15c

NORTH

Diversey
CLARK near DIVERSEY
Continuous 1 to 11 P. M.
BURLESQUE
Musical Revue
A HOST OF STARS
A RIOT OF GIRLS
In a Gigantic Show
"RAINBOW FOLLIES"
4 BIG STAGE SHOWS TODAY—2, 4:30, 7, 9:30
Feature Picture "POWER OF THE PRESS"
New Show Tomorrow "SILKS & SATINS"

"Manhattan Cocktail"
STATE LAKE
with NANCY CARROLL RICHARD ARLEN
See the famous Marion Morgan dancers making "hey-hey" and "whoopee" in this fast-moving romance of backstage life! It's brimful of scintillating scenes and vivacious personalities!
Sock and you'll say it's as stimulating as its title!
A Paramount Picture
AND HERE'S A BIG DOUBLE-HEADLINE VAUDEVILLE BILL!
DAVE BERNIE and his Hotel Roosevelt Orchestra
NONETTE The Singing Violinist
HARRY MAYO and BASIL LYNN "Two Strange Gentlemen"
BILLY & ELSA NEWELL
In a new comedy, song and dance offering
Also Other Great Artists and Attractions

BELMONT
ROD La ROCQUE in "CAPTAIN SWAGGER"
Belmont-Lincoln Continuous 1 p.m.-11 p.m.
Also A Big Vaudeville Show
Tomorrow "SHOW PEOPLE"

SENATE
MADISON at KEDZIE
D. W. GRIFFITH'S The BATTLE OF THE SEXES
IN SPARKLING SINGING SOUND
Movietone Singing and Talking Program
"CHIC" SALE in All-Talking Comedy Skit
GEO. DEWEY WASHINGTON Sings in New Scene

CONGRESS
2152 MILWAUKEE AVE.
Talking Comedy Drama
WM. COLLIER JR. and AUDREY FERRIS
BEWARE OF BACHELORS
"OUR GANG" COMEDY IN SOUND
"THE SPANKING ACE"
STAR VAUDEVILLE ACTS IN SOUND
ROBERT BENCHLEY in "THE TREASURER'S REPORT"
WINNIE LIGHTNER | QUARTET FROM "RIGOLETTO"

RIVIERA
BROADWAY at LAWRENCE
TODAY—COME EARLY
Doors Open at 1:30 P. M.
4—Vaudeville Acts—4
RODRIGO & LILA
TOMMY McAULIFFE
CHAMBERLAIN & EARLE
LUBIN, LAWRIE & ANDRE
—On the Screen—
JOHN GILBERT
ALMA RUBENS, RALPH FORBES and THEODORE ROBERTS in
"MASKS OF THE DEVIL"
A Viennese Rhapsody of Love—Gilbert's Most Romantic Role

REGAL
South Michigan Ave. at 47th St.
TESS WILLIAMS, "Pretty Sister"
NORMA TALMADGE in "The Woman Disputed" in Orch. Sound
George Dewey Washington on Movietone

NORTH

HOWARD
D. W. Griffith's "Battle of the Sexes"
Presented with Sound
FOX MOVIETONE NEWS
VITAPHONE TALKING ACTS

DE LUXE — On Wilson Ave. at L Station — "COLLEGIANS"
WINDSOR — Clark and Division — WILLIAM BOYD — ALLAN HALE—"POWER"
DEARBORN — 40 W. Division — CLARA BOW—"WINGS"

NORTH

KEYSTONE
3612 Sheridan Rd. Cont. 1-12 P. M.
D. W. GRIFFITH'S LOVE DRAMA
"BATTLE OF THE SEXES"
in Sparkling Singing Sound
SEE! HEAR! KING GEORGE | VITAPHONE—IRENE RICH, "THE BEAST"

REGENT — 6746 SHERIDAN — MATINEE CONT. — J. Mulhall, Dorothy Mackaill—"Waterfront"
PERSHING — 4614 LINCOLN AVE. — LON CHANEY—"While the City Sleeps"
LAKESIDE — 4700 SHERIDAN RD. — LON CHANEY—"While the City Sleeps"

ORPHEUM
WARNER'S
STATE at MONROE
10 A. M. to MIDNITE
Second Big Laugh Week
SEE and HEAR "The LITTLE WILDCAT"



Warner Bros. present
With AUDREY FERRIS, GEORGE FAWCETT, ROBERT EDESON, JAMES MURRAY
A WARNER BROS. VITAPHONE PICTURE
A Veritable Riot of Laughs . . . Chuckles . . . Grins Galore!

LINCOLN HIPP — Lincoln Ave. at Belmont — DOUBLE FEATURE — Billie Dove—"The Night Watch" — HOOT GIBSON—"CLEARING THE TRAIL"
BUCKINGHAM — 3318 N. CLARK — ON VITAPHONE — Lon Chaney—"While the City Sleeps" — Irene Rich Talks—"The Beast"
PANORAMA — 717 SHERIDAN RD. — Cont. 2 to 11:30 P. M. — RONALD COLMAN — VILMA BANKY — "THE TWO LOVERS"
LANE COURT — CLARK AND CENTER — MATINEE DAILY — WILLIAM BOYD—"POWER" — BOBBY VERNON COMEDY — PATHE REVIEW—Matinee—"TARZAN"
NORTH CENTER — Lincoln, Irving, Robey — Cont. 2-11:30 P. M. — VAUDEVILLE AND IRENE RICH—"Women They Talk About"
ADELPHI — 7074 N. CLARK — CHARLES MURRAY — LUCIEN LITTLEFIELD—"Do Your Duty" — Collegians,—Added Mat. Only—"Capt. Blood"
JULIAN — 916 BELMONT — OUR GANG COMIC — TOM TYLER—"THE AVENGING RIDER" — On the Stage, "Dainties," the Movie Dog
LAKE SHORE — Broadway at Belmont — Matinee and Evening — JOHN BARRYMORE—"THE TEMPEST"
BIOGRAPH — 3433 LINCOLN AVE. — LON CHANEY—"While the City Sleeps"
KNICKERBOCKER — 6225 BROADWAY — LON CHANEY—"While the City Sleeps"
COVENT — 2553 NORTH CLARK — GEORGE BANCROFT — "DOCKS OF NEW YORK"
BUGG — Robey, Lincoln and Irving — Mat. Daily—Reduced Prices — SARNEY COHEN—"PLASTERED IN PARIS"

BERWYN

PARTHENON — 6400 W. 22nd ST. — BERWYN — MATT MOORE — ALICE DAY — "PHYLLIS OF THE FOLLIES" — 5 ACTS OF VAUDEVILLE

NO MAN'S LAND

Teatro del Lago — Sheridan Rd. Between Wilmette and Kenilworth — WALLACE BEERY — LOUISE BROOKS — "BEGGARS OF LIFE"

SOUTH

PICCADILLY
51ST AT BLACKSTONE
Today—Tomorrow—Wednesday
WILLIAM HAINES MARION DAVIES in "SHOW PEOPLE"
ALSO DOUG FAIRBANKS JOHN GILBERT—CHARLIE CHAPLIN—NORMA TALMADGE MARY PICKFORD and Others.
"OUR GANG" COMEDY
VITAPHONE TALKING ACTS

VERNON — 615T AND VERNON — Ronald Colman Vilma Banky — "TWO LOVERS"

ENGLEWOOD — 63rd and Halsted — Cont. 1 to 11 P. M. — Don't Miss this Great Show! — Vaudeville—W L S SHOW BOAT—Company of 17 Popular Radio Stars from W L S Appear at 2:30, 4:45, 7, 9:15 — Photoplay—WILLIAM BOYD and JACQUELINE LOGAN in "POWER"
LEXINGTON — 1132 E. 63RD ST. — MATINEE DAILY — —IN SOUND— LON CHANEY MAE BUSCH — "WHILE THE CITY SLEEPS" — VITAPHONE ENTERTAINMENT
FROLIC — 6357H AND ELLIS — POLA NEGRI—"WOMAN FROM MOSCOW"
VISTA — 47TH AND COTTAGE GROVE — POLA NEGRI—"WOMAN FROM MOSCOW"
HARVARD — 63RD AND HARVARD — LON CHANEY MAE BUSCH—"While the City Sleeps"
SHORE — 75th St. at Kingston Ave. Matinee Today 1 P. M. — ALICE DAY—"PHYLLIS OF THE FOLLIES"
ROSELAND-STATE — Michigan-110th Pl. — Matinee Daily — D. W. Griffith's "BATTLE OF THE SEXES"
MARQUETTE — 63RD AND KEDZIE — RICHARD DIX — "MORAN OF THE MARINES"
SHAKESPEARE — 63RD AT ELLIS — WILLIAM BOYD — JACQUELINE LOGAN—"POWER" — Matinee Only—"TWO GUN MURPHY"

GROVE — 76TH AND COTTAGE GROVE — VODVIL — LON CHANEY — "WHILE THE CITY SLEEPS"
HIGHLAND — 79TH AND ASHLAND — LON CHANEY in "WHILE THE CITY SLEEPS"
W. ENGLEWOOD — 63RD AND ASHLAND — VODVIL — RIN TIN TIN — "LAND OF THE SILVER FOX"

STRATFORD
63rd and Halsted
TED LEARY
—BIG VAUDEVILLE SHOW—
CHARLES "BUDDY" ROGERS
"VARSITY"
Thrilling Collegiate Romance

COSMO — 79TH AND HALSTED — Wallace Beery — "BEGGARS OF LIFE"
JEFFERY — 71ST AND JEFFERY — LON CHANEY in "WHILE THE CITY SLEEPS"
COLONY — Thrilling Newspaper Drama — 59th & Kedzie — VODVIL — DOUGLAS FAIRBANKS, JR.
CHATHAM — 75TH AND COTTAGE GROVE — WILLIAM BOYD in "POWER"

OAKLAND SQ. — Drexel and Oakwood — WALLACE BEERY "BEGGARS OF LIFE" IN SOUND — VITAPHONE ACTS

WABASH — 1828 S. WABASH — WILLIAM BOYD—"POWER"
NEW REGENT — 6336 S. Halsted — RICHARD DIX—"Moran of the Marines"
CHELTEN — Exchange Ave. at 79th St. — Latest "Collegians" — RICHARD DIX—"Moran of the Marines"
HIGHWAY — 63rd and S. Western — RICHARD DIX "MORAN OF THE MARINES"
HARPER — 53rd and Harper Ave. — Cont. 2 to 11:30 — W. Beery, L. Brooks—"Beggars of Life"
REX — 69TH AND RACINE — CONWAY TEARLE—"SMOKE BELLEW"
KIMBARK — 6240 KIMBARK — WALLACE BEERY—"BEGGARS OF LIFE"
DREXEL — 836 E. 63RD STREET — MATINEE DAILY — RICARDO CORTEZ—"GUN RUNNER"
KENWOOD — 1225 E. 47TH ST. — BUSTER KEATON—"THE CAMERAMAN"
JACKSON PARK — Stony Island at 67th — RUTH ELDER—"Moran of the Marines"

American Exhibition in Last Week

Paintings Will Tour Canada and the Middle West

By Eleanor Jewett.

THERE is one more week in which to enjoy the current exhibition of American Paintings and Sculpture at the Art institute. It may be that you are one of those who cannot enjoy the paintings, with some exceptions, but the sculpture will prove an unlimited delight. It is one of the finest sculpture exhibits the institute has ever had. From here, when the exhibition closes on Dec. 16, two groups of fifty paintings each will be sent on tour. The first group will go to Des Moines, Ia., Lincoln, Neb; and Kansas City, Mo. The second group will be shown in Canada at Toronto and Ottawa, and in Buffalo, N. Y.

With the end of the American exhibit the east wing galleries will be closed until the opening on Dec. 27 of an exhibition of old masters. It will be a loan exhibition and there will be some extraordinary paintings to be seen. The canvases will be rare and valuable; they will be loaned by dealers and will be for sale. A suggestion at the back of this exhibit is the hope that art collectors in Chicago may find canvases here which will greatly enhance the importance of their collections.

In addition to the old masters, the Art institute promises a number of one-man shows—American Indian paintings by Winold Reiss; lithographs and paintings by Odilon Redon; mural paintings by Anto Carte, James Chapin, Guy Pene du Bois, John R. Grabach, Ross Moffett and John Sloan, the last three names those of earnest and sincere modernists.

* *

Example of English Humor.

There opened last week in the print department of the Art institute a capital exhibit of English humor. Caricatures of English political and social life during the period of years between 1721 and 1850, make up the exhibit. Over 400 prints have been lent by Thomas Furness of Chicago, and the choicest among them are hung.

Holland was the birthplace of caricature and from Holland the art found its way into England. One of the earliest great English caricaturists, who today might be called cartoonists, was Hogarth. He seized upon the exploitation of the wild financial schemes rife at the time and did a series of lampoons. His "South Sea Bubble," in 1721, led to the founding of a regular school of caricaturists, some of whom became famous the world over.

Fun was made of the king, sports, politics, anything and everything that was in the public eye. Among the best known of these clever punsters in ink and color were Hogarth, Bunbury, Woodward, Rowlandson, Gillray, Dighton, Allen and the two Cruikshanks, father and son. These names are all illustrated in the current exhibit. Much of the humor is still alive today and a visit to the print department provides food for mirthful reflection. The exhibition will continue to Jan. 1.

* *

News of the Institute.

The Antiquarian society of the Art institute, one of the oldest organizations in Chicago, each year stages an unusual exhibit. It opened its well-considered exhibition this year on Thursday and those who went to the opening enjoyed the Empire furniture and paintings from the collection of Felix Wildenstein of New York. The exhibit is in gallery 4 of the decorative arts wing, and will continue to Dec. 27.

Last Tuesday night the new play opened at the Goodman theater. It is Sir James Barrie's delightful drama, "Dear Brutus." It will run through the month with performances every night in the week, except Sunday, and with a Friday matinee.

An extremely valuable Roman glass "lekythos," or ointment jar, is on view in the classical gallery of the Art institute. It is lent by Mrs. Alexander Scott. It is arousing great interest because whereas there are a few other examples of this beautiful cameo glass in existence today, most of them are fragmentary or broken, and this piece is in perfect condition. The most famous vase in cameo glass is the Portland vase, discovered in the sixteenth century and bought in the eighteenth by the Duke of Portland. Like the Portland vase, the lekythos is of blue glass overlaid with white. It probably dates from the first century A. D., though it may have been made earlier.

* *

Well Worth Seeing.

The Chicago Woman's Aid has procured for itself the most attractive new quarters, and in their rooms there is current an exhibit of paintings by Jean Crawford Adams. Miss Adams is a delightful modernist. You don't know how delightful she is until you have seen a number of her paintings together. Her art gains by being seen in full. An example here or there is hardly enough to rate it by. Her pictures, found in the group, fall naturally into place with each other and establish her as an extremely skillful master of color.

Miss Adams uses the familiar puzzle piece landscape, when it suits her. She introduces bulk upon bulk (but her masses have depth as well as weight) and she occasionally suggests a figure, not always normally drawn, but invariably picturesquely drawn. In the name of art, all things are possible. However, it is not with her drawing or her arrangements that the effect of her painting has to do. That effect depends entirely upon her color. And there she triumphs. Her color schemes have such poignant beauty they wring ejaculations of delight from the coldest lips. Her paintings decorate a room, and one walks in their reflected warmth. By all odds, her current exhibit is one of the choicest and most exquisite of those to be found today.

* *

Illinois Society Show.

Last Sunday there opened in the Stevens hotel the third annual exhibition by members of the All-Illinois Society of the Fine Arts. It is a pleasant exhibition, though not startling. It is rather extensive this year, and excellently hung. Nearly every taste will find something to its satisfaction. Possibly it leans towards weakness. You cannot put your finger on any one outstanding brilliant piece of painting and say: "Here is a master," but, if you cannot do that, at all events neither can you leave it without finding some excellent work. The "Pheasant" by Stark Davis remains in one's memory for its powerful challenge. A magnificent bird stands alone against a silver-gray background. Gerald A. Frank's "Floral" is a superb painting of a mass of flowers. Anna Lynch has another delightful flower piece in "Gaiety." Miss Lynch, by the way, was represented in the Pennsylvania Academy of Fine Arts, in their annual water color and miniature exhibition, with a charming miniature of a little girl, "Betty."

Adolph Heinze shows two paintings done in Glacier National park, each a striking piece of painting; Charles E. Hallberg has an exquisite painting of a lake and low sky, "Summer Evenings"; Irma Rene Koen shows a delicate, "The Peaceful Harbor." "Marfield, Mexico" by Charles P. Killgore is one of the outstanding paintings in the show. Ben Silbert, who is now living in Paris, has two characteristic canvases, "The Marchessa" and the "Monastery." Mr. Silbert has caught the simplicity of structure in vogue among certain Frenchmen and uses it to good advantage. His painting is tranquil, very matter-of-fact, modest in color, yet virile, forceful and beautiful.

Kate A. Townsend shows a lovely still life, "Spring Flowers." It is in a similar mood to that other flower piece which brought her recognition last winter in the Chicago Artists' exhibit at the Art institute. Ralph Fisher Skelton has some delicious red roofs in his "The Thames." Beauford Floyd Jones and William H. Eppens have both looked upon the dunes with a lover's eye and each man has given us a beautiful painting as a result. "Back Porch" by Edward W. Mathews has points. The painting of the flowers is very convincing.

* *

Strange Men Depicted.

"The Man with a Mallet" by Ivan Le Lorraine Albright is a startling affair of menacing grays and bulk. It is a question where young Mr. Albright finds his models. Do such gray, curious, abnormal creatures exist in reality? Or does he take quite average persons and let his imagination give them their fantastic color and build? This is the fourth of his studies of people I have seen, and each of the four persons has been like an obscene monster rising from uncharted depths in a sea story by Wells.

A new graduate from the Art Institute school, Alice Mae Jackson, suggests Francis Badger in her colorful experiment, "The Departure of the Fleet." Another Art institute graduate, Ethel Spears, shows three most amusing pages from current life. Claude Buck is present with a charming portrait of his little daughter, "A Girl in Red." Signe Palmblad has two paintings. One is a delightful forest scene and the other is a painting of her summer studio in Wisconsin.

Among the water colors there is fine work. Frederic Dalrymple shows several vivid and colorful scenes in which boats play a part. Harry L. Timmins shows three delightfully soft and shaded color poems, "Tours, Old Quarters," "San Reitto" and "La Turbie." Walter Alvis Weber has several fascinating bird studies.

Among the etchings there is good work by William H. Eppens, Fred T. Larsen, Eugenie Glaman, Rose Crosman and Irving C. Christenson. Jane Johnson does some clever things in black and white and so does Mary Louise Fitch.

The exhibition will continue through Dec. 15.

An exhibition of thirty paintings and several pieces of sculpture by eight young modern American and European artists is current at Mandel's. The artists represented are Eduard Buk Ulreich, Nura Woodson Ulreich, Alice Flint, William Schulhoff, Peppino Mangravite, John Grabham, Phil Evergood and Herman Trunk.

* *

Current Exhibits.

The Polish Arts club is just concluding an interesting exhibit of paintings and sculpture by Polish-American artists at the Home bank.

Gerald Frank has recently finished a successful portrait of Thomas Mosely, the fine Negro actor who plays the lead in "In Abraham's Bosom" current at the Playhouse.

There opened last Wednesday at the Carson Pirie Scott galleries an exhibition of water colors and oils by J. Theodore Johnson. Among the paintings are portraits of Mrs. Walter Paepcke, Mrs. William H. Bush, Prof. Harry A. Bigelow and Miss Elizabeth Eckhart.

The Romany club, 36 Bellevue place, announces an exhibit of water colors by Frances Foy.

The third annual exhibition of the Illinois Academy of Fine Arts opens today in the rooms of the Illinois Women's Athletic club. The exhibition will continue through Dec. 23.



"FISHERMEN AT SEA," by Charles Biesel, a striking painting of the lonely seas where adventures are still found, to be seen in the Chicago No-Jury Society of Artists' exhibition at 210 North Michigan avenue. The exhibition closes tomorrow after a very successful showing.
(P. Schneider Photo.)

My Greatest Thrill

Write and tell us about the greatest thrill you ever experienced, and if we print your letter we'll pay you $1. Make your letters short and snappy. Address them to "Greatest Thrill" Editor, The Chicago Tribune.

An Illusion.

We were on our vacation and driving along a country road late at night. It had been raining in torrents and the way was dark except for the lights from our machine. Two of our party were asleep in the rear seat.

My husband was driving and I was at his side. We, too, were sleepy as we had made a great many miles that day. All of a sudden, I heard a great rushing of waters far below us and we were on a bridge which apparently was devoid of flooring in large places. I screamed. Every one was awake instantly. I shall never forget the horror I experienced in that moment as we drove into what seemed to be death in the waters below. It was all so sudden, my husband did not stop until he had crossed the bridge.

Then I breathlessly explained what I had seen. The holes in the flooring proved to be pools of water that had been caused by the heavy rain and our lights shining on them made them look like holes in the bridge. It took quite a while before all of the party recovered from the fright. G. W. L.

Down a Mountain Side.

Two years ago I was driving down a mountain road in North Carolina with a friend in a heavy closed car. It was a dark night and our lights were not very bright so we were ambling along slowly, talking at the time about the idiots who drove roads like that at forty miles an hour, when suddenly around a horseshoe curve came tearing a big car with the brightest lights I have ever seen.

It swept around that curve and literally ran us off the road. We turned over and over and over down the steep mountain side.

With each revolution I knew we would certainly die. Nobody ever had gone over those mountains at that point and lived. Finally, a ripping sound, and the car stopped dead. We had caught on a stump that had crashed through the glass on my side, and were firmly wedged against the old tree roots. I was sitting on the stump minus my shoes and hat. The driver of the car was wedged between the two small front seats.

About that time I was conscious of shouts, and nobody will ever know the thrill I experienced when I heard a raucous mountaineer voice shouting, "Before the Lawd, they's a car down the mounting! Guess all the folks is killed. Is you killed?" And heard those men breaking through the brush and slipping on the rocks down that cliff side.

I climbed up over my stunned companion, stepped up on the wheel and reached above my head and opened the door and called to the rescuing party.

After that it was a matter of dragging us out, but my knees did not stop shaking for three days.

M. W. B.

All-Colored Casts Invade Hollywood

By Rosalind Shaffer.

HOLLYWOOD, Cal.—[Special Correspondence.]—Negro films are becoming a field in themselves in Hollywood. The popularity of the Negro plays and dancers and musicians that originated in New York some few seasons ago is finding an echo in film production, although the limited scope of subject matter allowed in films will preclude any screen Lulu Belles.

Among the film dramas now in production with all colored casts are King Vidor's "Hallelujah," being made for Metro-Goldwyn-Mayer; Christie-Paramount's Octavus Roy Cohen's story, "The Melancholy Dame," which concerns itself with darktown Birmingham, and William Fox's production of "Hearts in Dixie."

Universal is completing "Showboat," which, while not all Negro by any means, contains much of Negro music and characterization. The Paramount-Christie comedy has in its cast Evelyn Preer, said by David Belasco to be the best colored actress in the country. She understudied Leonore Ulric in "Lulu Belle," and played the lead herself in Lyle and Miller's "Rang Tang."

* *

All Colored Casts.

Hollywood casting offices have a wealth of Negro talent to draw from locally, due to the existence of the Lafayette players, a Negro stock company which plays all the season at successes, white or black, but with all-colored casts.

The Los Angeles Lafayette players are so renowned that they have been obliged to set aside stipulated performances every week for wholly white audiences.

The vaudeville circuits are another fruitful source of talent to be drawn on and film casting offices have been quick to seize the best colored actors to incorporate in their casts.

Folks that get dewey-eyed over Dixie and the thought of mint juleps and colored mammies are due for something of a treat when "Hearts in Dixie" arrives on the talking screen. The entire cast is Negro and all the songs, of which there are plenty, are authorized Negro melodies of the period prior to 1870.

A large company left the Fox studio this week to make scenes in the cotton fields around Bakersfield, Cal. A chorus of thirty-five voices, selected from the best colored talent on the coast, will sing the songs of the cotton pickers as they work in the fields.

* *

Not a Rastus in It.

"All the jokes I ever heard about Negroes concerned a Negro named Rastus. I was goaded into writing Hearts in Dixie' to prove that a story of Negro life need not include a Rastus. All the years I lived in the south, in Charleston and in Virginia as well, I never knew a single Negro named Rastus."

Thus spake Walter Weems, author of the story. It is a marked departure in its treatment of its subject, the colored worker. It does not glorify nor sentimentalize the black man, nor does it carry any strife between white and black. It is a story of the Negro as he really was after he became politically free but remained bound by his own limitations.

The story concerns an old Negro laborer who is wise enough to see the futility of the voodooism and howling revival religion of his race and who gropes to find the answer to puzzling problems of ignorance, superstition, and indolence that surrounded the post-war Negro.

He saves enough money out of his wages to send his youngest child, a boy, north to get the schooling that means a chance for him. The old man realizes that by so doing he is separating himself forever from the boy, who will outgrow the ignorance and squalor of his childhood home, but he feels that it is the only way to give the boy his chance. The story ends with the boy going blithely north on the river steamboat, leaving the broken old man behind.

* *

Notes of the Players.

Wallace Beery is well known as one of Hollywood's most enthusiastic aviators. He is also a camera hound and the combination of the two has resulted in a lot of aerial photography that Wallie is using for propaganda for aviation purposes. He has a lot of pictures of cities photographed from the air, and he uses them on every available opportunity to try to convince city officials of their need for municipal airports.

Jack Holt, who is now making scenes in the Paramount studio to complete his rôle in "Sunset Pass," is eagerly looking forward to getting back to his polo playing. He is a mainstay of the Midwick polo team and was obliged to miss the first few workouts of the team while he was on location in Arizona.

Voice of the Fan

In Defense of "Sunrise."

My dear Miss Tinée: Have just been reading several of the "Movie Fan" letters and feel I, too, must voice my thoughts, but entirely different from many, I wish to laud the talkies to the skies.

Aren't people funny, Miss Tinée? They are like spoiled children. They expect the moon over night. It makes me so indignant! They ought to know that it takes time to perfect all things, and they aren't willing to go through the slow, painful steps that are always in the period of discovery of anything new. They don't stop to think or understand that even now it isn't the finished product, yet they will condemn it.

Criticism is what makes or breaks, but unless it is constructive, what is the use of saying anything about it? One letter in particular spoke of Murnan's "Sunrise" as "boring positively—such a hulking, clumsy, overdrawn picture."

I grant that we all have a right to our own opinions, but I simply revolt when they say things like that about such a gem. To me it was one of the most beautiful, the most subtle, the most grippingly dramatic pictures I have ever been lucky to see. "Sunrise" was not glamorous nor magnificent. It was great because of its utter simplicity. I think the trouble with a lot of people that saw it is that they were expecting something frilly and light, and when confronted with anything as deep as that well, they just couldn't grasp it. Don't you think it was symbolical?

I do hope this hasn't bored you. I enjoyed it so thoroughly, though, and it hurt me to think it affected anyone else in such an adverse manner.

I enjoy your delightful columns too. You are so refreshing. NORA.

Editor's note: So are you refreshing!

Reader Fails to Agree.

Dear Miss Mae: Phewey! I'm holding my nose, Mae. Reason: Your review of "The Melody of Love." Gosh, I almost fell over when I read it, and I've always sworn by you all these years. Nobody could shake my faith in your judgment as to the merits of a picture, and here comes the first time that I must disagree with you. But, there must be a "first time" for everything, I guess.

You will have to admit that its trite plot was only held up by one Tom Dugan, and his mania for shooting craps—I agree with you there—he IS good. As to the rest of the cast—phewey!!! I certainly wouldn't even mention Mr. Pidgeon's piano playing. I'm no piano player, but his rendition would not indicate that he played the piano for a livelihood—it did not have the spontaneity, snap or self-assurance that is characteristic of a successful song writer.

As for Mildred Harris — more phewey!!! She is what I would call a "ham actress," with a voice in the same class.

Then the war scenes—a series of old "weeklies" assembled together and displayed to the tune of "Over There," or what have you.

The musical synchronization was positively terrible.

Faithfully yours, BENNY.

Editor's Note: Now, Benny! Now Benny . . .!

Best Movies

If you will tell us what movie, in your opinion, rates above all the others you've seen, and why this particular movie is deserving of praise, we'll pay $1 for your letter if we print it. Address Best Movies, Chicago Tribune.

About Modern Youth.

"Our Dancing Daughters" impressed me as being the best movie I've ever seen. It presents one of the finest defenses of modern youth. In spite of her love of fun and her apparent frivolity, Joan Crawford, down in her heart, had a sincerity which appealed to me. Mere outward actions do not reveal the depths of feeling and conviction which modern youth possesses.

Acting is at its best, also, in "Our Dancing Daughters." J. K.

True to Life.

"Sally's Shoulders" held much food for thought for those sacrificing kin who are compromised by selfish relatives who care not for the former's welfare and very often, through indulgence, ruin their own careers.

Sally, true to life, took all the burden of the family on her slim shoulders, uncomplaining, while they ruthlessly threw her and their own reputations to the winds, causing much suffering.

This bit of drama enacted daily in homes was well played by all and we were glad to see Sally receive her just reward in the finish. W. F. D.

NORTHWEST

ADMIRAL — Lawrence Ave. at Crawford
LEWIS STONE—"Freedom of the Press"
And Two Snappy Comedies
6—Vodvil Specialty Acts—6

RIVOLI — 4330 ELSTON AVE.
RICHARD DIX — RUTH ELDER
"MORAN OF THE MARINES"
"COLLEGIANS"—COMEDY

DRAKE — Montrose and Drake
MAY McAVOY
CONRAD NAGEL—"CAUGHT IN THE FOG"
AND 3 ACTS VODVIL

ALAMO — 3641 W. Chicago Ave.
ALICE DAY—"Phyllis of the Follies"
VAUDEVILLE

BELPARK — 3221 N. CICERO AVE.
WILLIAM BOYD
ALLAN HALE—"POWER"
Also Discovery Contest Mat. and Eve.

EMBASSY — Fullerton Ave. at Crawford
MATINEE DAILY
BUSTER KEATON—"THE CAMERAMAN"
VAUDEVILLE

COMMODORE — 3105 Irving Park Blvd.
RICHARD DIX
RUTH ELDER—"Moran of the Marines"

CRYSTAL — North Ave. Near California
IRENE RICH—"Women They Talk About"

IRVING — Irving Park Blvd. & Crawford
CHARLES MURRAY
In a Laugh Feast—"DO YOUR DUTY"

AVON — 3325 FULLERTON AVE.
Doors Open at Noon
BILLIE DOVE—"THE NIGHT WATCH"
Also "THE COLLEGIANS"
Coming Mon. & Tues.—"KING OF KINGS"

PATIO — 6008 Irving Park Blvd.
Cont. 1:30 to 11:30—Vaudeville
IRENE RICH—"Women They Talk About"

TIFFIN — North Ave. at Kenton
WILLIAM BOYD—"POWER"

PARAMOUNT — 2648 Milwaukee Ave.
ALICE DAY
MATT MOORE—"Phyllis of the Follies"

WEST

BROADWAY STRAND — Roosevelt Rd. at Paulina
VICTOR McLAGLEN—"The River Pirate"
Also 3 VAUDEVILLE ACTS
ORCHESTRA AND ORGAN

AMERICAN — Ashland at Madison
Continuous from 1 P. M.
5—BIG VAUDEVILLE ACTS—5
Photoplay—"FORBIDDEN LOVE"

WILSON — MADISON & WESTERN
In Thrilling Sound
RICHARD DIX — RUTH ELDER
"MORAN OF THE MARINES"
STAR VAUDEVILLE ACTS IN SOUND

SAVOY — 4346 W. MADISON
MARCELINE DAY—"DRIFTWOOD"

MARSHALL SQ. — 224 Marshall Blvd.
MATINEE DAILY
CHARLES MURRAY—"DO YOUR DUTY"

AUSTIN

AUSTIN — 5619 W. MADISON
BILLIE DOVE—"THE NIGHT WATCH"

PLAISANCE — 466 N. Parkside at Lake
BUSTER KEATON—"THE CAMERAMAN"

PARK — LAKE AT AUSTIN
JACK MULHALL
DOROTHY, MACKAILL—"Waterfront"

STATE — 5816 W. MADISON
WILLIAM BOYD
ALLAN HALE—"POWER"

MANOR — 5609 W. NORTH AVE.
MATT MOORE
ALICE DAY—"Phyllis of the Follies"

IRIS — 5743-47 CHICAGO AVE.
ALICE DAY
"PHYLLIS OF THE FOLLIES"

MAYWOOD

LIDO — 5th Ave. at Washington Blvd.
MAYWOOD
Irene Rich — Audrey Ferris
"Women They Talk About"
VODVIL

CICERO

PALACE — 5242 WEST 25TH ST.
CICERO
BUSTER KEATON — MARCELINE DAY
"THE CAMERAMAN"
AND 5 ACTS OF VAUDEVILLE

FOREST PARK

FOREST — MADISON ST. AT DES PLAINES
RICHARD DIX
"MORAN OF THE MARINES"

LAKE FOREST

DEERPATH — LAKE FOREST
LON CHANEY—"While the City Sleeps"

MISCELLANEOUS



TERMINAL — Lawrence Ave.
Near Spaulding
MARY ASTOR, MATT MOORE,
"DRY MARTINI"

MID-WEST — 35th Street and
Archer Ave.
MARY ASTOR, MATT MOORE,
"Dry Martini"—5—Acts of Vaudeville—5

COMMERCIAL — 92nd St. and
Commercial Ave.
MARY ASTOR, MATT MOORE,
"DRY MARTINI"—VAUDEVILLE

CROWN — Division St. &
Ashland Ave.
Matt Moore, "Phyllis of the Follies"
VAUDEVILLE

PORTAGE PK. — 4050 Milwaukee
CHARLES MURRAY, "Do Your Duty"

DYNAMIC RADIO

Specially Priced for Xmas

$93

Complete
Nothing Else to Buy
Including

UTAH DYNAMIC SPEAKER,
TUBES, AND ALL EQUIPMENT



6 TUBES

Trade in Your Old Radio We Allow Full Cash Value

TERMS $2 Per Week

Open Today
SUNDAY
Dec. 9th, from 10 A. M.
Until 5 P. M.
OPEN EVERY EVENING

ALL ELECTRIC
FULLY SHIELDED

Now for the first time you can buy this wonderful 1929 Starck A. C. All Electric Console Radio complete with Utah Dynamic Speaker, tubes and all equipment, at a price that makes it the greatest of all radio values. Think of it—only $93.00 buys this fine radio outfit complete. This set is fully shielded and is amazing in its performance. Make your selection now. We will deliver at once or Christmas Eve, as you prefer.

THE IDEAL XMAS GIFT for THE ENTIRE FAMILY

P. A. Starck Piano Co.
Manufacturers of Starck Upright, Grand and Player-Pianos
228-230 S. Wabash Ave. (3 Doors North of Jackson) Chicago

Concert and Recital

This afternoon at 3 and 4:15: Little Symphony ensemble, George Dasch, conductor; Art institute.

This afternoon at 3:30: La Argentina, Spanish dancer; assisted by Carmencita Perez, pianist; Studebaker.

Serenata ..... Malats
Dance No. 5 ..... Granados
Fire Dance from "El Amor Brujo" .. De Falla
Gypsy Dance from "Sonatina" ..... Halffter-Escriche
Lagarterana ..... Guerrero
Cordoba ..... Albeniz
Andalusian Tango ..... Iradier
Bolero ..... Iradier
Seguidillas (dance without music) ....
La Corrida (Impressions of a bull fight) ..... Valverde
La Argentina.
Sevilla ..... Albeniz
El Pelele (from "Goyescas") .... Granados
Viva Navarra (Jota) ..... Larregla
Carmencita Perez.

This afternoon at 3:30: Jan Chiapusso, piano recital; Playhouse.

1. Four Ballades .....
G minor, Op. 23.
F major, Op. 38.
A flat major, Op 47.
F minor, Op. 52.
2. Grande Valse Brillante, Op. 18, E flat major.
Impromptu, F sharp major, Op. 36.
Nocturne, C minor
Valse, Op. 70, No. 2, F minor.
Fantasy, F minor, Op. 49.
3. Etudes .....
Op. 10, No. 3.
No. 12.
No. 7.
Op. 25, No. 1.
No. 9.
No. 11 ..... Chopin

This afternoon at 3:30: Rita Neve, piano recital; Goodman.

This afternoon at 3:30: Ellenor Cook, folk songs and dances; assisted by Camilla Edwards, pianist; Curtiss hall.

This afternoon at 3:30: Frederick Dvonch, violin recital; Dorothy Friedlander, accompanist; Kimball hall.

Concerto in B minor ..... Saint-Saens
Nocturne ..... Chopin-Auer
Slavonic dance [E minor] .. Dvorak-Kreisler
Perpetual motion ..... Ries
Prelude No. 8 ..... J. S. Bach
Transcribed for violin and piano by Gordon Campbell.
Waltz [E minor] ..... Brahms-Gordon
Rondo ..... Mozart-Kreisler
Witches' dance ..... Paganini-Kreisler

This afternoon at 3:30: Mu Xi of Mu Phi Epsilon, artist program, Elsa Hohinger, soprano; Ethel Heide, contralto; Pauline Peebles, pianist; Jane Sisson, violinist; Cora Kiesselbach, pianist; Florence Dangremond, cellist; William Lester and Margaret Wilson Lagerquist, accompanists; Cordon club.

Tonight at 8:15: G. Magnus Schutz, basso, song recital; Hotels Windermere.

Monday at 8:15: Roland Hayes, tenor, song recital; Orchestra hall.

Tuesday at 2:15: Chicago Symphony orchestra, Frederick Stock, conductor; Remo Bolognini, violin soloist; Orchestra hall.

Overture, "Le Carnaval Romain," opus 9 ..... Berlioz
Symphony, B flat major, opus 20 .. Chausson
Concerto for violin, No. 22 ..... Viotti
"Capriccio Espagnol," opus 34 .....
..... Rimsky-Korsakow

Tuesday at 8:15: Stefan Sopkin, violin recital; Phillip Warner, accompanist; Kimball hall.

Romanze, opus 50 ..... Beethoven
Sonata, E major ..... Bach
Etchings from opus 5 ..... Spalding
Mississippi Blues [dedicated to Stefan Sopkin] ..... Reuven Kosakoff
Swiss Lullaby ..... Ribaupierre-Sopkin
Guitarre ..... Moskowski
Londonderry Air ..... Arr. by Kreisler
Piece en forme de Habanera ..... Ravel
Tango ..... Arbos

Wednesday at 8:15: Brahms quartet, vocal chamber music; Kimball hall.

Minnelied, Und Gehst Du uber den Kirchhof, Die Berge Sind Spitz, Nun Stehen die Rosen, Die Nonne ..... Brahms
In Monte Oliveti ..... Croce
Villanella alla Napolitana ..... Donati
Dieux les Chapelets ..... XVII. Cent.
O Vous Patres des Montagnes ..... Jacquet
Beau Soir ..... Debussy
Les Belles Manieres [XVIII. Cent.] .....
..... Arr. by Deems Taylor
Die Erwachte Rose ..... Berger
Song to Bohemia, Lover's Serenade, A Dance Song, A War Song [Czecho-Slovak] ..... Arr. by Deems Taylor
May Day Carol ..... English Madrigal
When as I Glance ..... English Madrigal
The Little Fisherman ..... Eastwood Lane
Rantin', Robin' Robin ..... Old Scotch

Thursday at 8:15: Chicago Symphony orchestra, popular program, Frederick Stock, conductor; Orchestra hall.

Overture—Solennelle, Opus 73 ..... Glasounow
Symphony No. 4, "Italian," A Major, Opus 90 ..... Mendelssohn-Bartholdy
Rhapsody in D Minor ..... Liszt
[Flute obbligato by Ernest Liegl.]
Serbian Folk Song, "Come, My Dearest" ..... DeLamarter
[Viola solo by Clarence Evans.]
"Voices from the Forest," from "Siegfried" ..... Wagner
Ballet Music from "Feramors" .. Rubinstein

Thursday at 8:15: Chicago Madrigal club, D. A. Clippinger, conductor; Arthur Ranous, baritone, assisting artist; Henry Jackson, accompanist; Kimball hall.

Jesu Dulcis ..... Vittoria [1560-1613]
Come Again, Sweet Love ..... Dowland [1562-1626]
When Flowery Meadows ..... Palestrina [1556-1594]
From Lyons as I Journey [old French rondel] ..... Arr. by Gevaert [1828-?]
Let Go! Why Do You Stay Me? ..... Bennett [1570-1615]
I Know a Young Maiden ..... Lassus [1532-1594]
Brickey Love Lilt [ancient folk song of the Hebrides] ..... Arr. by Roberton
Sea Sorrow [ancient folk song of the Hebrides] ..... Arr. by Bantock
Under the Greenwood Tree ..... Orlivy
Hard by a Fountain ... Waelrent [1518-1593]
Good Day, Sweetheart! .. Lassus [1532-1594]
April Is in My Mistress' Face .....
..... Morley [1557-1602]
Nos Soring in All Her Glory .....
..... Arcadelt [1542-1623]

Friday at 2:15: Chicago Symphony orchestra, Frederick Stock, conductor; Fernando Germani, organ soloist; program repeated Saturday at 8:15; Orchestra hall.

Overture to "Genovera," Opus 81 ...
..... Schumann
Symphony No. 8, F Major, Opus 93 ..
..... Beethoven
Concerto Romano, for Organ and Orchestra ..... Casella
Symphonic Poem, "Juventus" .. De Sabata
"Noël!" for Organ and Orchestra .....
..... Amfitheatrow

Friday at 8:15: Schurz High School Choral society, Charles Lagerquist, conductor; "The Messiah;" Margaret W. Wilson, pianist; Marguerite Jacobson, soprano; Eulah Cornor, contralto; Le Roy Hamp, tenor; Howard D. Lagerquist, baritone, assisting artists; Schurz High school auditorium.

Saturday at 2:15: Ganna Walska, soprano, song recital; Walter Golde, accompanist; Orchestra hall.

Aria, "Dich, teure Halle" [from "Tannhäuser"] ..... Wagner
Caro mio ben ..... Giordani
Kaffee Kantata ..... Bach
Un moto di gibia ..... Mozart
Das Veilchen ..... Mozart
Die Post ..... Schubert
Der Nussbaum ..... Schumann
Die Forelle ..... Schubert
Vergebliches Ständchen ..... Brahms
Songs of Grusia ..... Rachmaninoff
Comment disaient-ils? ..... Liszt
In the Wide Clear Sky ..... Niewiadomski

IN FIRST APPEARANCE



GANNA WALSKA.

LADY OF MYSTERY, as the press notices call her, she has at one time and another been announced for appearances in the United States, but so far expectations have remained unfulfilled. This time it is definitely stated that she will give a song recital at Orchestra hall next Saturday afternoon. The European appearances recorded to her credit have been operatic. Her Chicago program records only one operatic number, an aria from "Tannhauser." Otherwise it is a rather strictly classical song program.

Schubert "Sketch" Heard in Gotham

By Joan King.

NEW YORK, Dec. 8.—[Special.]—The annual visit of Nikolai Sokoloff and his players to New York brought forward one of the most interesting premieres of the season. This was a performance of Schubert's so-called "sketch" symphony in E major, written in 1821 and given but one previous reading in America—that also by the Cleveland conductor, in his home town, in November. Probably the New York performance was the fourth ever given the work, as, according to record, it was heard on only two other occasions, in 1883 and 1884 at the Crystal palace concerts in London.

Schubert is said to have written only 110 measures in full score, the rest being sketched in outline and the Englishman, John Francis Barnet, was left to write out the full score at the instance of Sir George Grove, author of Grove's dictionary of music, from the manuscript. The performance which Mr. Sokoloff gave the novelty apparently suited the taste, and held the interest of the evening's audience, which was a brilliant one.

* *

Composer Is Lionized.

The lion of the day hereabouts, musically speaking, has been the noted Italian composer, Ottorino Respighi, who arrived upon these shores some days ago in time to witness the first performance of his "La Campana Sommersa"—the second new offering of the Metropolitan this season. On that occasion, he received many ovations and was called and recalled before the great curtain many times during the course of the performance.

At a matinee recently, the Philharmonic-Symphony orchestra, under the able baton of Willem Mengelberg, gave another of the works of Signor Respighi—his new "Toccata." This is the latest musical contribution from the prolific pen of the composer and is written for piano and orchestra. Completed no earlier than last August, at Capri, the work which is in three movements played without pause—a Prelude in the form of a fantasia, an Adagio and an Allegro Vivo—bears a dedication to William B. Murray, New York radio impresario.

According to the composer himself, the composition "approximates the old form of the 'Toccata' as found in Frescobaldi, naturally filled with the modern spirit and modernized through the character of the harmonies."

Signor Respighi was himself the soloist for the occasion, which was the world premiere of the "Toccata." Critical opinion in the metropolis concurred in the judgment that the piece scarcely merits consideration, as on a level with the other Respighi products such as "The Sunken Bell," or the symphonic suites, "The Pines of Rome" and "The Fountains of Rome."

* *

Hebrew Suite Played by Orchestra.

Another novelty had a place in recent programs offered at the Carnegie Hall performances of the Philharmonic Symphony society. This was a Hebrew Suite, by a young composer and member of the second violin section of the orchestra, Nicholai Berezowsky. Born in Russia in 1900, Mr. Berezowsky graduated at 16 with highest honors from the Royal capella, Leningrad, and in 1918 was appointed professor at the Saratoff conservatory. Soon after, he came to America and joined the Philharmonic. In 1925 he won the Stadium audition and the following year gave a successful New York recital. He is a member of the Graduate School of Juilliard and the composition class of Rubin Goldmark.

The recently performed work was not his first, as he has written "Prince Batrak," an operetta; four string quartets, a quartet for soprano and strings, two sextets, a piano trio, a symphony, a cantata and many songs. The Hebrew suite was composed in New York in 1926. It is in five parts, namely: Pastorale, Berceuse, Serenade, Recitative for solo clarinet with string accompaniment, and Dance.

* *

Another American Makes Debut.

Even the Metropolitan had its part in the general introductions, of late. But at the old brownstone hall of opera, the new appearance was that of a musical proponent instead of a composition: Impresario Gatti-Casazza's sixth introduction of the year. The lucky one was another midwestern product, the second native of Cincinnati to join the glittering circle of the chosen few—Grace Divine—having made her debut only three weeks ago in "Manon." This latest acquisition was Pearl Besuner, soprano, who made her bow in the rôle of Siebel in "Faust." She is another example of American musical training. The Cincinnati conservatory, the Juilliard Graduate school and Mme. Sembrich, Minnie Tracy and Dan Beddoe have provided her instruction.

Contrary to the usual Metropolitan debut, Miss Besuner showed no "first time" nervousness and displayed a voice sufficiently large, clear and fresh. Her audience, which contained some of the home town folks, was cordial.

My Best Joke

What is the best joke you ever heard? If you'll write it out and it is published, $1 will be paid. No manuscripts returned. Address Best Jokes Editor, The Tribune, Chicago.

The Surest Way.

A Scotchman standing outside asked the druggist, who was also outside, for a dime's worth of poison. The druggist went into the drug store and asked the boss how to prevent the Scotchman from committing suicide.

"Tell him it's twenty cents," said the boss. A. C.

WERNER PIANO CO.

3 DAYS ONLY

PLAYER SALE



Open Evenings

$2 Per Week $185

Factory Clearance Sale

If you are interested in a slightly used Player-Piano or Grand Piano (all guaranteed), just note these bargains. Many prominent makes are offered. The prices below will give you some idea of the money you can save by buying NOW.

Upright	Piano, Was $95, Now	$22
Upright	Piano, Was 125, Now	65
Upright	Piano, Was 165, Now	87
Upright	Piano, Was 195, Now	99
Player	Piano, Was 225, Now	110
Player	Piano, Was 285, Now	135
Player	Piano, Was 375, Now	195
Player	Piano, Was 450, Now	265
Player	Piano, Was 550, Now	285
Grand	Piano, Was 675, Now	395
Grand	Piano, Was 950, Now	650

Terms $1.00 Per Week on Used Pianos

Just trade in your old musical instrument at full present cash value as first payment. Your weekly payments start in 60 days.

No Money Down—3 Years to Pay

To reduce this immense stock of instruments immediately, we are offering unbelievable reductions. This is the greatest money-saving opportunity in the history of Chicago's piano industry.

WERNER PIANO CO
1254 MILWAUKEE AVE.

OPEN EVENINGS

BOSTON STORE
STATE MADISON AND DEARBORN STREETS

Half Soles Rubber Heels 1.00



Attached while you wait or delivered

FOURTH FLOOR—CENTER.

"On the Busiest Corner In the World"

BOSTON STORE

STATE MADISON AND DEARBORN STREETS

2000 FRAMED

Mirrors, Tapestries and Pictures

THE entire surplus stock of Framed Mirrors, Tapestries and Pictures from one of Chicago's leading framing factories—savings of ⅓—Framed pictures, including Chandler pastels and beautiful color prints. All shapes and sizes to 22x44 inches. Priced from ..... 9.95 Down to 1.69

Beautiful Oil Paintings

Two hundred original paintings by European and American artists. Various sizes. From

$100 Down to $10



$35.00

Imp. Framed Tapestries

$5.95



A beautiful selection of interesting subjects. Sizes to 24x58 inches.

16.95 Down to 1.79

New Floral Placques

Hand painted artistic floral placques are very popular. Sizes 18x36 inches. Artistic designs.

39.95 Down to 6.50

$9.95



Semi-Venetian Mirrors

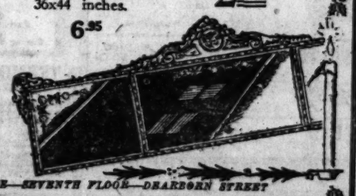
All heavy plate glass. Hand etched. All sizes and shapes. Beautiful gold burnished tops. Sizes to 36x44 inches.

39.95 Down to 2.95

$4.95



6.95



BOSTON STORE—SEVENTH FLOOR—DEARBORN STREET

Store Hours Tomorrow 8:30 A. M. to 6 P. M.

The Store of a Thousand and One Gifts!

BOSTON STORE

STATE - MADISON AND DEARBORN STREETS

On The Busiest Corner in the World

A Specially Planned Christmas Event

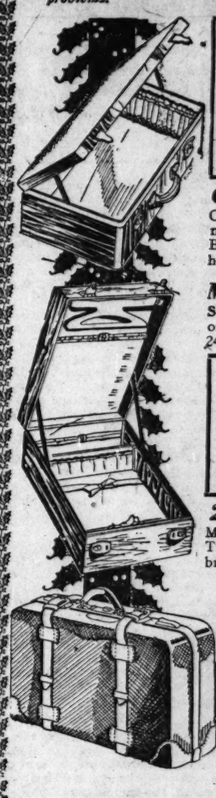
LUGGAGE: Save ⅓

The wide variety of grains and types of luggage, specially priced, are an easy solution to many gift problems.

Women's Suit Cases

Made of Dupont and of genuine seal and cowhide leather. Stag, shark, boar and cobra grains. Brown or black. Sizes 14 to 24 in. Neatly lined. 17.95 down to 3.95

Luggage is a gift which is doubly welcome to men and women alike, when it is smart as well as commodious.



Wardrobe Hatbox or Case

Made of black enamel, Dupont or genuine leathers. Fitted with hangers for garments. 24.95 down to 5.95

Women's Fitted Suit Cases

Dupont or genuine leather. Has two locks and strong handles. Round edges. 16 to 22 ins. 39.95 down to 9.95



Genuine Leather Gladstone Bags

Cowhide, seal or walrus leather. Stag, shark, moose or boarded grains. 22 or 24 inch sizes. Black, brown, mahogany or tan colors. 25.95 down to 8.95

Men's Cowhide Leather Suit Cases

Sewed corners, some with sewed hinges. Black or brown. 24 or 26 inches..... 15.95 down to 7.95

Men's Bags

Genuine cowhide, or seals, with inside pockets. Strong locks and catches. 21.95 down to 4.95

Hat Boxes

Women's square hat boxes. Made over basswood frame, with Dupont or real leather covering. 10.95 down to 4.95

22-Inch Sturdy Leather Kit Bags

Made of genuine cowhide or walrus leather. Two outside straps. Black or brown. Worth $32.50..... 19.95

BOSTON STORE—FOURTH FLOOR—CENTER.

$3 BELT SETS

Belt, Buckle, Chain



Giant grip. 20-year silver plated buckle and chain with inlaid gold enameled stripe. Complete with genuine cowhide bridle belt. In gift box 1.69

MAIN FLOOR—DEARBORN STREET.

Smoke Stands

Decorated Metal



2.29

Finished in a variety of assorted colors. Square twisted rod, 6-inch colored glass tray and carrying handle.

A Desirable Gift

MAIN FLOOR—DEARBORN STREET.

Asbestos Table Pads

Guaranteed Heat and Water Proof 6.85



This is the famous Betty G. guaranteed heat and waterproof table pad. Made with white washable top and heavy green cotton flannel back.

A Sensible and Serviceable Gift

Any size pad up to 62 inches at 6.85—extra leaves up to 12 inches wide at 1.05. These pads are made to order — delivered in time for Christmas if ordered now. Bring paper pattern of one-half the top surface of your table and widths of extra leaves.

BOSTON STORE—SECOND FLOOR—CENTER.

9 to 11 A.M.



Tomorrow, from 9 to 11 A. M., on the Third Floor, State Street, we offer girls' or boys' Beacon bath robes, cord or satin ribbon trimmed. Sizes 8 to 16 years. (None delivered.) Special 2.69

9 to 11 A.M.



Tomorrow, from 9 to 11 A. M., on the Main Floor, Dearborn Street, we offer this regular $1 desk lighter and one 25c can of lighter fluid. (None delivered.) Both for 69c

If You Find It Inconvenient to Visit Our Store—Fill Out This Time-Saver for Items Advertised on This and the Three Following Pages.

BOSTON STORE TIME-SAVER

BOSTON STORE, State, Madison and Dearborn Streets, Chicago

I SHOULD LIKE TO ORDER THE FOLLOWING MERCHANDISE ADVERTISED TODAY. SEND IT TO ME C. O. D. ☐ WITH THE UNDERSTANDING THAT I MAY RETURN THIS MERCHANDISE FOR EXCHANGE OR REFUND. CASH MUST ACCOMPANY ORDERS SENT BEYOND REACH OF OUR MOTOR DELIVERY. ALL OUT-OF-TOWN ORDERS WITHIN 300 MILES WHICH CAN BE SHIPPED BY PARCEL POST (70 LBS. OR LESS) SENT PREPAID.

How Many?	Name of Article	Size	Price	How Many?	Name of Article	Size	Price

TOTAL AMOUNT

Name ..... Street .....

Town or Suburb ..... Now .....

Copyright 1928 . . . Boston Store. Boston Store Time-Saving Certificate 202

THE STORE OF A THOUSAND AND ONE GIFTS

The practical gift—the gift which will be a daily reminder of your thoughtfulness—may be found in great variety on our Eighth Floor. A Vase, a Console Set, possibly something Electrical, will be the appreciated gift.

BOSTON STORE

STATE - MADISON AND DEARBORN STREETS

ON THE BUSIEST CORNER IN THE WORLD

Every home has an empty spot on sideboard or end-table—which lends itself admirably to a novelty or something unusual. Book-ends from foreign lands — sparkling glassware—or the most modern labor-saving devices.

For Sensible Gifts

The GREATEST VARIETY - The BIGGEST VALUES

WILL BE FOUND on the 8th FLOOR at the BOSTON STORE

Bridge or Junior Lamps 6.95



For the living room. In high grade designs, etched and scroll tubings, unusual arms and fine plated finishes.

Regularly $10, Reduced for This Sale

Sugars & Creamers



Imported Japanese china sugar and creamer. Decorated in amber and blue luster shades—with floral decorations. Special, per set 1.39

Glass Trays



Decorated glass sandwich trays and cracker and cheese dishes. Hand painted in a combination of modernistic colors and flowers. Gold lines and handles 1.95

100-Pc. Dinner Sets

Of imported china. Two distinct fancy border decorations. First quality. Finished with gold lines and traced handles. Worth $40, $29.95



Rose Leaf Jars



Or vase, with cover. 17 inches high. In black with hand painted floral decorations. For artificial flowers only. Worth $5, at only 3.95

Eighth Floor.

Salt Shaker Sets



Imported from Japan. Individual open salts, decorated luster finish, in colors; or 6 individual salt and pepper shakers. Set of 6..... 48c

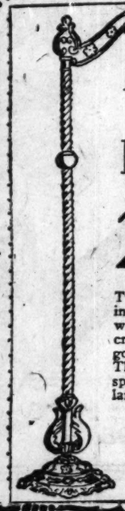
Liquor Sets

The set consists of six colored glasses and black glass tray with handle. Priced very specially for tomorrow.



1.49

Bridge or Junior Lamps 2.45



Twisted brass tubing; fancy open work base with crystal onyx ball in gold spray finish. There is always space for another lamp in the home.

For the Modern Home

Rose Stemware



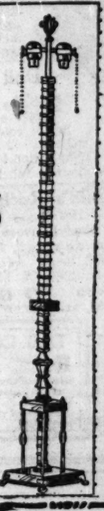
Rose colored optic glassware, including goblets, tall sherbets or cocktail glasses. Choice for tomorrow at, each.. 14c

Crystal Stemware



Gold encrusted, optic shape—with ½-inch encrustation in the ramble rose pattern. 22-K gold. Goblets, high footed sherbets, etc., at 49c

Bridge or Junior Lamps 19.95



Modernistic designs—elaborately trimmed with genuine onyx, gold or silver plated. $30 value, while 75 last.

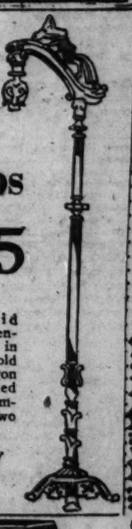
A Practical Gift for Christmas

Vanity Sets



Four pieces to the set. Tray, two perfume bottles and powder box. China—in Red and Yellow and Green and Yellow. At..... 1.49

Bridge or Junior Lamps 9.95



Made of solid brass, fancy engraved tubing in lacquered gold plating. Octagon or square footed onyx base—trimmed with two onyx rosettes.

Regularly $15

Lamp Shades



For floor and reading lamps. Inlaid parchment paper in hexagon shape. 18 in. size. Leather laced. Jr. shade, 2.95. Bridge shade..... 1.69

Rose Jars



Japanese china covered rose jars; in blue hawthorne decorations. Stands 7 inches high. A beautiful Christmas gift. 1.50 val.

98c

Ship Models



Columbus ship models, imported. 15 inches long with 3 masts. The ideal Christmas gift. Suitable for the top of your radio. Worth $1.50, at... $1

Smoking Stands



Fancy metal base, 10-inch square marbeline top, in black and gold—with ash tray, cigarette holder and match holder. Regular $5 value, 3.48

Flower Center



Of glass with china flower holder. Octagon or round shape. Bowl is in Rose or Green. Complete with figure. For gifts. At..... 69c

Lamp Shades



Hand painted in modernistic designs on alligator parchment paper paneled in embossed relief. Junior shade at 4.45; Bridge shade at 3.25

Electric Urn Sets



"Hold Heet"; consists of electric urn, creamer, sugar and tray with handles, nickel plated, at.. 14.95

Electric Toasters



Toasts both sides of bread without touching toast to turn. Made by Landers, Frary & Clark, at.. 3.98

Waffle Irons



"Hold Heet" electric; a beautiful and practical gift. These electric waffle irons are guaranteed for two years. Worth $12, special at.. $6

For the Brilliant Christmas Tree



Mazda Tree Lights

Genuine, Mazda 8-light Christmas tree lights. Interesting assortment of beautiful colors, at 1.19

Eighth Floor.



Illuminated Stars and Crosses

Complete with 8 clear Mazda bulbs. Ready to attach. 2.39

Eighth Floor.



Tree Stand

Electric. Trimmed in holly designs. Red, Green and White. Of heavy cast iron. 4.39

Heating Pad



"Hold Heet" electric pad, a useful and practical gift; a great comfort. Worth $10. Guaranteed for 2 years..... 4.69

Electric Iron



Porcelain enameled iron. In red, green or blue. Made by Waage Electric Co. 2.98

Electric Heater



11-inch copper reflector. Fine quality, at a low price. Appropriate for gift giving.

1.39

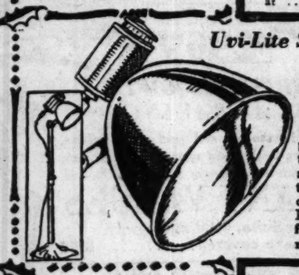
Thor Vacuum Cleaners



Complete with attachments. Equipped with stationary brush and General Electric motor, housed in steel case. Guaranteed. A practical gift.

19.75

Uvi-Lite Sunshine Generator



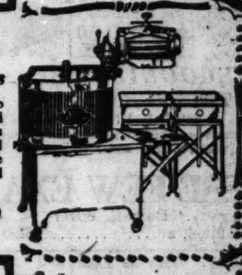
Bakes out pain—Its health giving rays have a remarkable curative power. Instructions and demonstrations by Electro-Therapist all day, on the 8th Floor. Sold on Deferred payments..... $85

Electric Grates



Electric fireplace grate. Resembles the flickering of burning coal. Finished in bronze. Complete with cord, plug, fan and bulb..... 6.49

Voss Floto-Plane Washing Machines



FREE—A $14 set of two self-draining tubs and benches—with every Voss Floto-Plane purchased during this sale. May be purchased on deferred payments.

$69 $79 $99

All Porcelain Gas Ranges

Cribben & Sexton "Home" Make

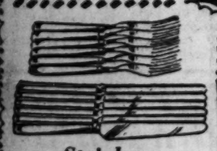
63.98



Porcelain lined oven, sides and legs. Giant burner with three ordinary burners and one simmering burner. Connected free.

Sold on Deferred Payments

Stainless Tablewear



Requires no rubbing or scouring. Black rubber handles. Set of 12; six each knives and forks 2.98

Pyrex Casseroles



Pyrex casserole with cover, cut with pretty pattern, nickel plated frame. An outstanding gift offering for Christmas..... 2.49

Mirro Percolators



Colonial pattern 2 quart coffee percolator, flame protected handle. A very useful gift for the housewife 1.69

"Wearever" Pans



3-qt. aluminum sauce pans, with never-boil-over cover. Famous Wearever make. Unexcelled in value at..... 98c

Serving Trays



Serving trays with nickel plated frame and handles; assorted decorations under glass. Size 12¾x18¾ in. A practical gift..... 98c

Outdoor Tree Sets



Outdoor Christmas tree sets with weather-proof wiring. (Can also be used inside.) Will withstand all weather. 8 assorted Mazda bulbs. Set 1.95

Wearever Griddles



Aluminum, 10½ inches in diameter—greaseless, smokeless, browns evenly, opposite side can be used for frying or broiling..... 1.00

Alum. Cooker



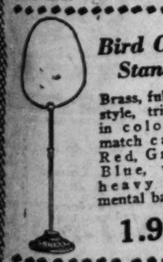
6 qt. size, cooks without water, or with little water. Mother or wife will appreciate this gift. Can cook whole meal on one burner. 2.19

Kitchen Clocks



Wall kitchen clocks are a practical gift. Has 8-day movement. Porcelain face. Delft blue Dutch designs. Special 2.39

Bird Cage Stands



Brass, full loop style, trimmed in colors to match cages. Red, Green, Blue, with heavy ornamental base.

1.98

Bird Cages



Brass; complete with perches and cups. Trimmed in colors Red, Green or Blue. Stands to match may be bought extra..... 1.98

Singing Canaries



What would be more acceptable on Christmas morning than a singing canary? Singing St. Andreasberg roller canaries, in beautiful plumage. Each, 5.39

Colorful Porcelain Enamelware



Seamless porcelain enameled ware—green, yellow or red, in the desirable pieces listed below; choice, any one, at..... $1

1½ Qt. Percolator, 1½ Qt. Rice Boiler, 1½ Qt. Tea Pot, 9 Qt. Oval Dish Pan, 3 Qt. Tea Kettles, 6 Qt. Convex Kettle, 1½, 2, 3 Qt. size 3 pc. sauce pan set, 2 Qt. Coffee Pot.

Electric Wreaths



Covered with red Japanese roping, poinsettia design. Complete with plug, cord and bulb, for 89c

Gillette Razor Set



Genuine Gillette gold plated razor, plush lined leatherette covered case, 10 blades in gold plated container. Latest model, set.... 1.98

Twinplex Sharpeners



For Gillette blades, one of the most practical gifts for the man who shaves himself. Guaranteed for 10 years..... 2.49

Castor Sets



Consists of decorated china, oil and peper shakers and mustard dish. Nickel plated holder. Special at set. 89c

Metal Clothes Hamper



23½ inches high, 19¼ inches wide, 10¼ inches deep. Assorted colors Green, Blue, Gray, White, Ivory. Special at

1.98

Carpet Sweepers



Bissel's—a practical and welcome gift—made with good quality bristle brush, mahogany finish case..... 3.49

Card Tables



With fancy moire padded top, round legs, strongly braced. Choose from Green or Red frame. A delightful gift for the bridge fan... 1.98

Radio Benches



19 inches high, covered with red velour, 10x20 inch seat, wrought iron base. Antique finish. Special..... 1.89

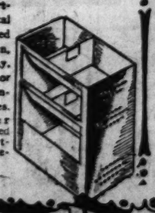
Unpainted Radio Tables



29 inches high, 31 inches long, 15 inches wide, a rigid, substantial table, ready for painting. Easy to paint. Special... 3.49

Vegetable Bins

5 compartment metal bins finished in Green, Blue, Gray, Yellow or Red ventilated sides. Red letter stenciled compartments. Special.



1.39

Dutch Ovens



Iron; cook meals better and in less time; save fuel; 10 inches in diameter, self basting cover. A very useful gift, for..... 89c

Breakfast Chairs



Unpainted breakfast chair, solid birch. Window back, smoothly sanded, ready for painting, special tomorrow, at, each.

1.47

Eighth Floor.

Reed Ferneries



Solidly and durably woven, in varied colors. Fine quality fiber reed, 25½ in. high, 27½ in. long,

1.49

Store Hours Tomorrow 8:30 A.M. to 6 P.M.

Artificial Holiday Wreaths

Large size. Magnolia leaves with clusters of red Poinsettias, also Ruskin wreaths with clusters of silver holly. For decorating graves. In box,



98c

BOSTON STORE—MAIN FLOOR—CENTER.

The Store of a Thousand and One Gifts!

BOSTON STORE

STATE - MADISON AND DEARBORN STREETS

On The Busiest Corner in the World

Personal Christmas Cards

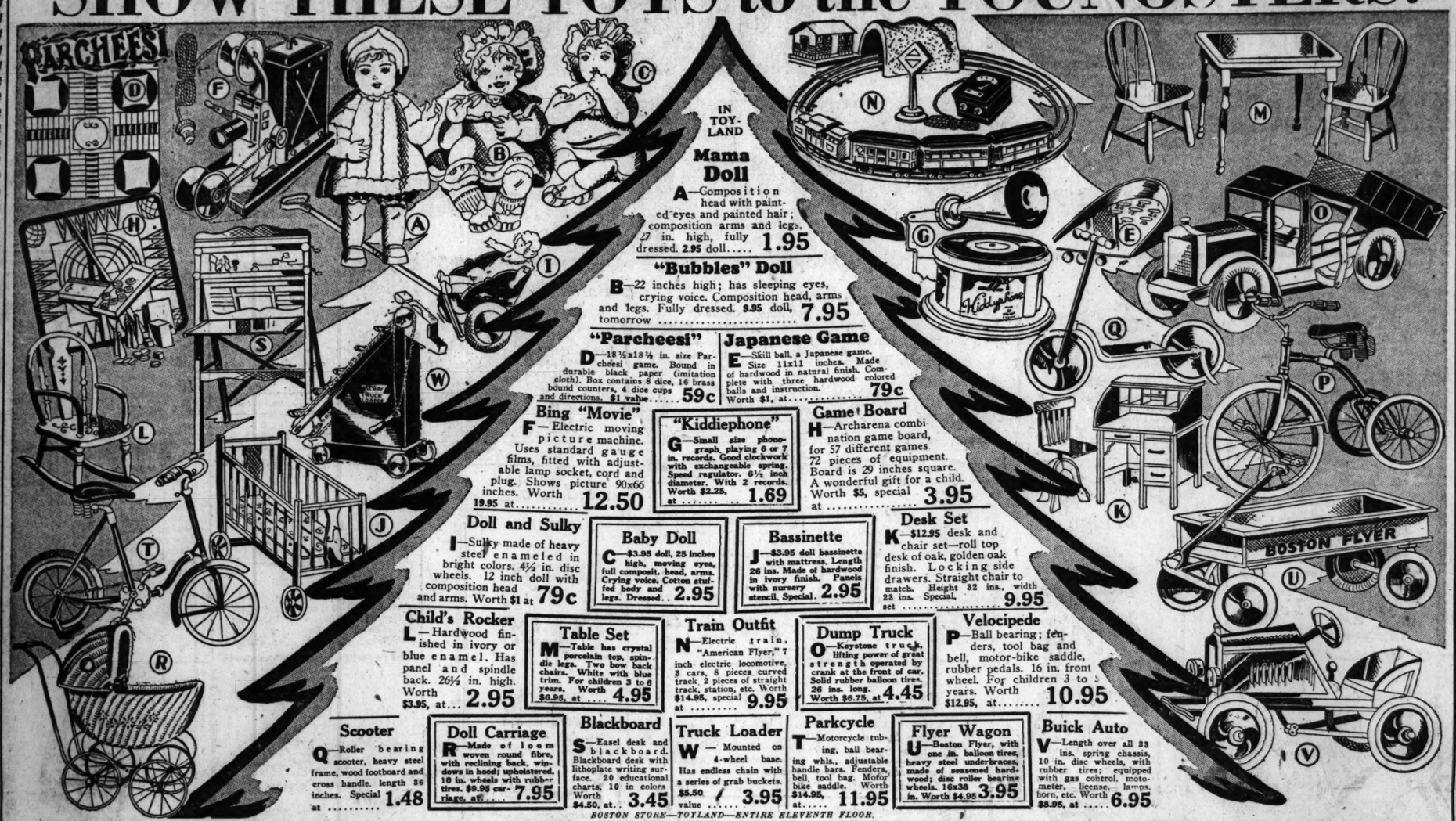
Personal Christmas cards, neatly printed with your name. Large assortment of artistic designs, with beautiful tissue lined envelopes. Cards printing and envelopes complete, 25 for 98c



BOSTON STORE—SEVENTH FLOOR—STATE STREET.

Store Hours Tomorrow 8:30 A.M. to 6 P.M.

SHOW THESE TOYS to the YOUNGSTERS!



IN TOY-LAND

Mama Doll

A—Composition head with painted eyes and painted hair; composition arms and legs, 27 in. high, fully dressed. 2.95 doll..... 1.95

"Bubbles" Doll

B—22 inches high; has sleeping eyes, crying voice. Composition head, arms and legs. Fully dressed. 9.95 doll, tomorrow 7.95

"Parcheesi"

D—18½x18½ in. size Parcheesi game. Bound in durable black paper (imitation cloth). Box contains 8 dice, 16 brass bound counters, 4 dice cups and directions. $1 value..... 59c

Japanese Game

E—Skill ball, a Japanese game. Size 11x11 inches. Made of hardwood in natural finish. Complete with three hardwood colored balls and instruction. Worth $1, at..... 79c

Bing "Movie"

F—Electric moving picture machine. Uses standard gauge films, fitted with adjustable lamp socket, cord and plug. Shows picture 90x66 inches. Worth 19.95 at..... 12.50

"Kiddiephone"

G—Small size phonograph, playing 6 or 7 in. records. Good clockwork with exchangeable spring. Speed regulator. 6½ inch diameter. With 2 records. Worth $2.25, at..... 1.69

Game Board

H—Archarena combination game board, for 57 different games. 72 pieces of equipment. Board is 29 inches square. A wonderful gift for a child. Worth $5, special at..... 3.95

Doll and Sulky

I—Sulky made of heavy steel enameled in bright colors. 4½ in. disc wheels. 12 inch doll with composition head and arms. Worth $1 at 79c

Baby Doll

C—$3.95 doll, 25 inches high, moving eyes, full composit. head, arms. Crying voice. Cotton stuffed body and legs. Dressed.. 2.95

Bassinette

J—$3.95 doll bassinette with mattress. Length 26 ins. Made of hardwood in ivory finish. Panels with nursery stencil, Special. 2.95

Desk Set

K—$12.95 desk and chair set—roll top desk of oak, golden oak finish. Locking side drawers. Straight chair to match. Height 32 ins., width 23 ins. Special, set 9.95

Child's Rocker

L—Hardwood finished in ivory or blue enamel. Has panel and spindle back. 26½ in. high. Worth $3.95, at... 2.95

Table Set

M—Table has crystal porcelain top, spindle legs. Two bow back chairs. White with blue trim. For children 3 to 6 years. Worth $6.95, at 4.95

Train Outfit

N—Electric train, "American Flyer," 7 inch electric locomotive, 8 cars, 8 pieces curved track, 2 pieces of straight track, station, etc. Worth $14.95, special at 9.95

Dump Truck

O—Keystone truck, lifting power of great strength operated by crank at the front of car. Solid rubber balloon tires. 26 ins. long. Worth $6.75, at 4.45

Velocipede

P—Ball bearing; fenders, tool bag and bell, motor-bike saddle, rubber pedals. 16 in. front wheel. For children 3 to 5 years. Worth $12.95, at..... 10.95

Scooter

Q—Roller bearing scooter, heavy steel frame, wood footboard and cross handle. length 36 inches. Special at 1.48

Doll Carriage

R—Made of loom woven round fibre, with reclining back, windows in hood; upholstered. 10 in. wheels with rubber tires. $9.95 carriage, at..... 7.95

Blackboard

S—Easel desk and blackboard. Blackboard desk with lithoplate writing surface. 20 educational charts, 10 in colors Worth $4.50, at.. 3.45

Truck Loader

W—Mounted on 4-wheel base. Has endless chain with a series of grab buckets. $5.50 value 3.95

Parkcycle

T—Motorcycle tubing, ball bearing whls., adjustable handle bars. Fenders, bell, tool bag. Motor bike saddle. Worth $14.95, at..... 11.95

Flyer Wagon

U—Boston Flyer, with one in. balloon tires, heavy steel underbraces, made of seasoned hardwood; disc roller bearing wheels. 16x38 in. Worth $4.95 3.95

Buick Auto

V—Length over all 33 ins. spring chassis, 10 in. disc wheels, with rubber tires; equipped with gas control, motometer, license, lamps, horn, etc. Worth $8.95, at 6.95

BOSTON STORE—TOYLAND—ENTIRE ELEVENTH FLOOR.

SILK PAJAMAS

Beautiful Lace Trimming

3.95



Crepe de Chine—for the young girl who likes feminine things. In Pink, Lido, Peach, Nile and White. (Third Floor.)

LUMBER JACKS

Of Tweedu-roy

4.95



For boys; wool plaid lining, reversible. Made with two pockets. Fine quality. Sizes 6 to 16 (Fourth Floor, Center.)

TUBULAR SKATES



Racer or Hockey Style 5.95

Famous "Flash" skates with shoes. For women, girls, men and boys. All sizes. Aluminum finish. (Seventh Floor, Center.)

POKER RACK SETS

Cards and Chips 2.98



Oblong shape. With cover. Complete with 200 Red, White and Blue composition chips and two decks of cards. Worth $4.25 (Seventh Floor, State Street.)

JUMBO PECANS

Fancy New Crop, lb., 44c



Extra fancy new crop genuine Georgia jumbo paper shell pecans. Limit of 10 pounds to a customer. (Twelfth Floor.)

8-POWER Binoculars



An Ideal Gift 8.45

German army officers' field glasses. In case with straps. Well worth $20. Special for this sale, 8.45. (Seventh Floor, State Street, Optical Section.)

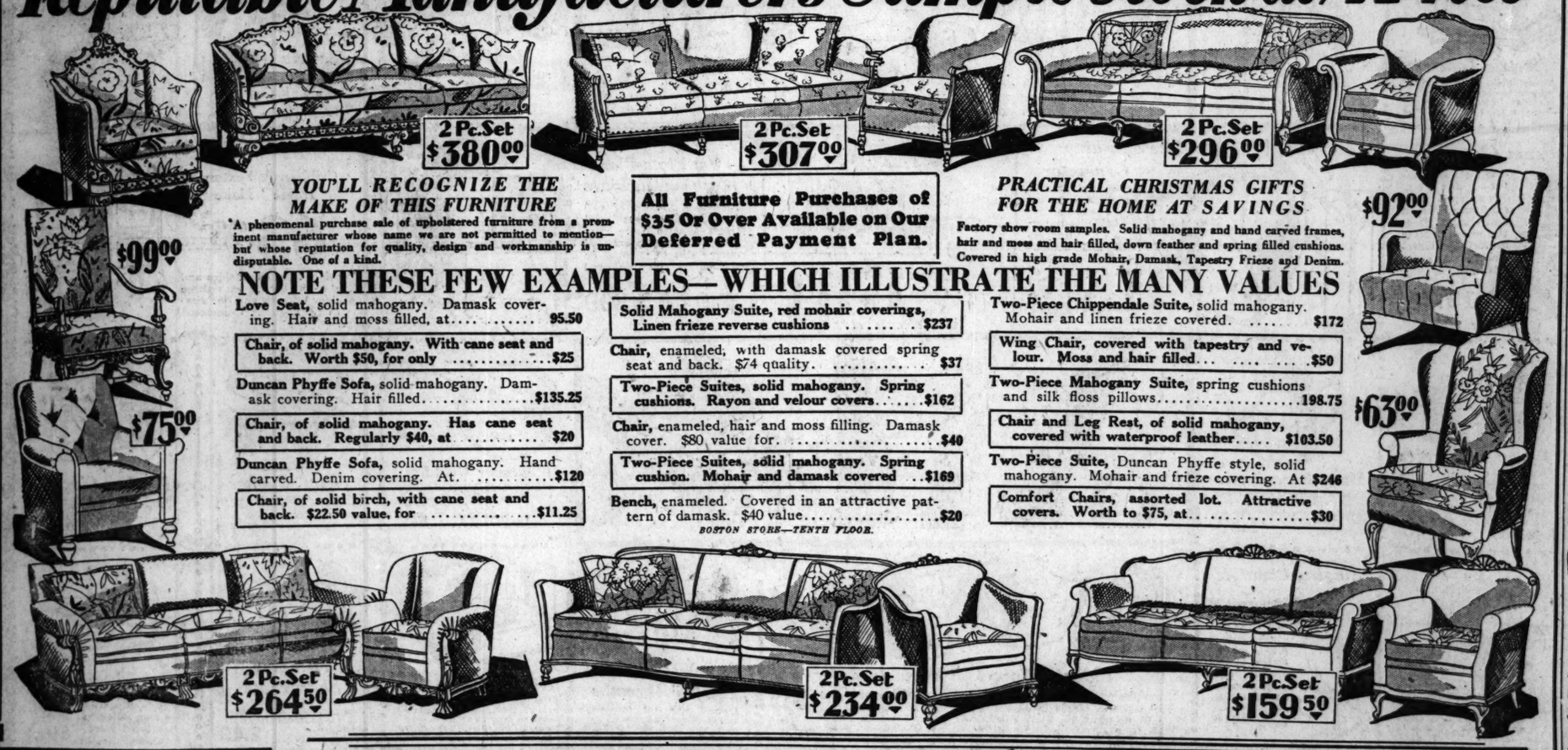
SAN-I-SAL BATH SALT

Invigorating Salt 39c



The pure Pine Hot Springs bath, most refreshing. This is the regular $1 size for 39c. (Seventh Floor, State Street.)

Reputable Manufacturer's Sample Stock at ½ Price



YOU'LL RECOGNIZE THE MAKE OF THIS FURNITURE

A phenomenal purchase sale of upholstered furniture from a prominent manufacturer whose name we are not permitted to mention—but whose reputation for quality, design and workmanship is undisputable. One of a kind.

All Furniture Purchases of $35 Or Over Available on Our Deferred Payment Plan.

PRACTICAL CHRISTMAS GIFTS FOR THE HOME AT SAVINGS

Factory show room samples. Solid mahogany and hand carved frames, hair and moss and hair filled, down feather and spring filled cushions. Covered in high grade Mohair, Damask, Tapestry Frieze and Denim.

NOTE THESE FEW EXAMPLES—WHICH ILLUSTRATE THE MANY VALUES

Love Seat, solid mahogany. Damask covering. Hair and moss filled, at..... 95.50

Chair, of solid mahogany. With cane seat and back. Worth $50, for only $25

Duncan Phyffe Sofa, solid mahogany. Damask covering. Hair filled..... $135.25

Chair, of solid mahogany. Has cane seat and back. Regularly $40, at $20

Duncan Phyffe Sofa, solid mahogany. Hand carved. Denim covering. At. $120

Chair, of solid birch, with cane seat and back. $22.50 value, for $11.25

Solid Mahogany Suite, red mohair coverings, Linen frieze reverse cushions $237

Chair, enameled, with damask covered spring seat and back. $74 quality. $37

Two-Piece Suites, solid mahogany. Spring cushions. Rayon and velour covers $162

Chair, enameled, hair and moss filling. Damask cover. $80 value for. $40

Two-Piece Suites, solid mahogany. Spring cushion. Mohair and damask covered $169

Bench, enameled. Covered in an attractive pattern of damask. $40 value..... $20

Two-Piece Chippendale Suite, solid mahogany. Mohair and linen frieze covered. $172

Wing Chair, covered with tapestry and velour. Moss and hair filled..... $50

Two-Piece Mahogany Suite, spring cushions and silk floss pillows..... 198.75

Chair and Leg Rest, of solid mahogany, covered with waterproof leather..... $103.50

Two-Piece Suite, Duncan Phyffe style, solid mahogany. Mohair and frieze covering. At $246

Comfort Chairs, assorted lot. Attractive covers. Worth to $75, at..... $30

BOSTON STORE—TENTH FLOOR.

Gutmann Pictures

"Awakening," and others by Bessie Pease Gutmann in 1 in. powdered gold frames. Special. 1.69

SEVENTH FLOOR—DEARBORN STREET.



Express Elevators to 12th Floor

QUALITY FOOD SHOPS

Calif. Black Figs

Choice quality black mission figs. 25-lb. box for..... 2.19

Tender Steaks

Round Steak, lb.....28c
Club Steak, per lb.....32c
Sirloin Steak per lb.....29c



Libby's Salmon

Fancy red Alaska salmon. Lb. tall can..... 25c

Shrimps

Fancy Baratoria dry pack shrimps, No. 1 can, each..... 17c

Prunes

Santa Clara prunes, very meaty. Medium size. 2 lbs..... 25c

Sweet Corn

Fancy sugar corn, "Savoy" brand. No. 2 can. Doz., 1.85. Can..... 16c

Syrup

Old Manse finest quality maple and cane syrup, 2½ lb. can, 44c

HAMS

Wilson's Certified or Cream Quality. Whole or half, lb.... 24c

Walnuts

Fancy No. 1 California soft shell walnuts. Per lb., 29c

Boulevard COFFEE

3 Lb. Can 1.17

None Delivered.

Sturdy Norway **Spruce Trees**

Extra fine, healthy stock. Wrapped securely in a large ball of earth.

1.29



BOSTON STORE—TWELFTH FLOOR. TWELFTH FLOOR—CENTER.



Important and Interesting News of Gifts for Women!

A PURCHASE OF GIFT FANCY GOODS

A Wonderful Variety of Values—All at $3!

$3

Handsome Pillows Including quilted pure silk Taffeta, Tapestry, Satin or Brocade Fabrics, modernistic designs, novelty shapes; choice, **$3.**

Tapestry Scarfs lined with velour, bright tinsel scarfs—15x50 or 15x70 in. sizes. Tapestry scarfs lined with rep, 17x52 inch size, choice, **$3.**

Piano Bench Pads of velour and tapestry—well finished and lined. Antique gold braid trimming. **$3.**

Our fancy goods section has assembled a wonderful selection of gifts for the home—luxurious pillows, hand embroidered pillow slips, gay boudoir dolls, and many other unique articles. All grouped at one price for tomorrow, **$3.**

Pillow cases, hand embroidered Madeira, in a variety of elaborate designs, regulation size, at, pair, **$3.**

Luncheon Sets of colored linen, newly imported. 13 pieces rose, peach, green, orchid, one runner, 6 doilies, 6 napkins, set, **$3.**

Pillows, hand made Britanny Lace from France, in many shapes, lined in Peach, Green, Rose or Orchid, at **$3.**

Table Runners, Imported Venice Lace, ecru lace edge, emb. linen centers; also Saxony lace runners, **$3.**

Metal Laundry Cabinets, for soiled clothing, large size, Rose or Orchid, with flower decoration, **$3.**

Pretty Flapper Dolls, in dainty dresses or pajama suits. All colors, **$3.**

Sewing Baskets, satin lined, all hand made, complete fittings, scissors, etc., **$3.**

BOSTON STORE—SIXTH FLOOR—CENTER.

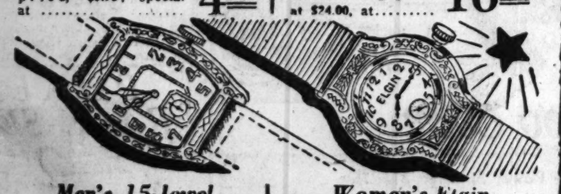


GIFT WATCHES



Men's or Boys' Strap Watches
Fine nickel lever movement, solid nickel case, chromium finish. Will never tarnish. Usual price, $5.95; special at **4.65**

Men's 15-Jewel Elgin Strap Watches
15-jeweled, nickel movement, engraved chromium finish case. Reg. priced at $24.00, at..... **16.95**



Men's 15-Jewel Strap Watches
15-jeweled nickel movement, new shockproof feature. White chromium finish case. Usually $12.95, at **9.95**

Women's Elgin Wrist Watches
Small 6/0 size, American rolled plate case, white gold. Guaranteed. Regularly $22.50, at **16.95**



Women's Ribbon Wrist Watches
15-jeweled, nickel lever movement, gold plate case, chromium finish. Regularly $14.95, at..... **9.95**

Women's Ribbon Wrist Watches
Small size, nickel lever movement, will not tarnish. Regularly priced at $10.00, at **6.50**

BOSTON STORE—MAIN FLOOR—STATE STREET.

Community Silver, 1/3 Off



8-Day Pendulum Banjo Clocks
6.95

A guaranteed timepiece that makes an attractive gift for any household. 26 inches long, 8¾ inches wide. Mahogany finish, with 6 inch silvered dial. Regularly $12.50.

MAIN FLOOR—STATE STREET.

Guaranteed 50 Years

Community Silver Table Flatware in the popular Bird of Paradise, Grosvenor, Adam and Paul Revere patterns.

	Reg. Price	Sale Price
Teaspoons, set of 6	3.75	2.49
Dessert Spoons, set of 6	7.50	4.98
Tablespoons, set of 6	7.50	4.98
Soup Spoons, set of 6	7.50	4.98
Dinner Forks, set of 6	7.50	4.98
Hollow Handle Dinner Knives, stainless steel, set of 6	$14.00	$9.33
Salad Forks, set of 6	7.50	4.98
Butter Spreaders, set of 6	6.50	4.33
Oyster Forks, set of 6	5.50	3.69
Orange Spoons, set of 6	6.00	4.00
Bouillon Spoons, set of 6	7.50	4.98
Solid Handle Dinner Knives, stainless steel, set of 6	$9.00	$5.98
Sugar Shells, each	1.25	.83
Butter Knives, each	1.25	.83
Berry Spoons, each	3.50	2.39
Cold Meat Forks, each	2.50	1.69
Pie Servers, each	4.50	2.98



BOSTON STORE—MAIN FLOOR—STATE STREET.



8-Day Pendulum Banjo Clocks
9.95

Sessions make, in beautiful mahogany finish case, decorated panels; 35½ inches long, 10 inches wide, with 6 inch dial. Guaranteed timekeeper. $40 value.

MAIN FLOOR—STATE STREET.

BAGS FOR GIFTS



Smart New Shapes in Fine Leathers—All Colors

Group One

6.95

Imported and domestic leathers of good quality fashion hand bags any woman would be proud to own—very desirable for holiday gifts. Shell frames, leather frames, some with marcasite clasps. The leathers include;

French Antelope
Real Calf Skin
Real Seal and
Real Morocco

2,000 Bags in Group Two

3.95

Real Seal and all real leathers, also goat, in various grained effects, and real imported antelope. All bags in this selection would sell for $5 ordinarily.

Smart Shades—Voguish Shapes

BOSTON STORE—MAIN FLOOR—STATE STREET.

"Allen A" Chiffon Hose



Full Fashioned and All Silk to the Top—A Holiday Gift Special

1.29

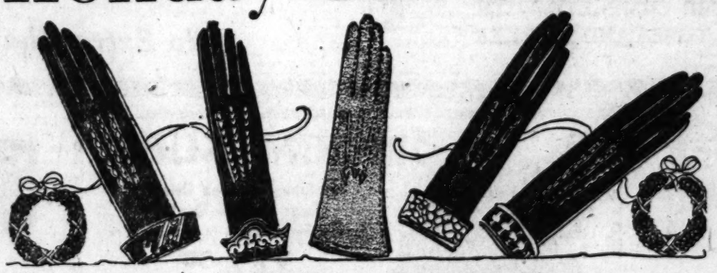
Make your selections for holiday gift hosiery from this assortment—the values are exceptional and the sheer, clear texture of the chiffon is worthy of the most critical inspection. Sizes 8½ to 10½, in alluring shades, including:

French Nude	*Rose Pearl*
Kasha Beige	*Gunmetal*
Evenglow	*Vanity*
Nocturne	*Mirage*
Rose Dawn	*Etc.*

Regular $1.65 Qualities

BOSTON STORE—MAIN FLOOR—CENTER.

Holiday Gift Gloves



Women's Imported Real Kid Gloves

Decidedly new real kid glace gloves—pique sewing—beautiful tailored or fancy cuffs, that lend a smart contrast in color and embroidery.

2.45

Colors include Brown, Beaver, Grey, Mode and Black-with-white-trimming. A gift for discriminating women. $3 gloves priced specially for Monday.

Fine Fabric Gloves

Women's double woven washable fabric gloves, slip-on style, saddle sewing, spear back, Bolton thumb. Mode, Gazelle, Sand and Gray... **1.35**

French Kid Gloves

Imported French kid gloves, selected medium weight skins, pique sewing with turn-back cuffs. Rhinestone trimming. Tan, Mode or Black. **3.69**

BOSTON STORE—MAIN FLOOR—CENTER.

Gift Handkerchiefs

Dainty—for Women

Impt. Swiss lawn 'kerchiefs with elaborate one corner embroidery in colors, or one corner medallions. In gift box..... 6 in box **1.98**

Imported French linen 'kerchiefs with **hand embroidered initials,** white or colors with white corded borders; also colored, hand blocked French print linen 'kerchiefs with colored initials, hand rolled hems. Worth 50c to 65c; each..... **39c**

Swiss Madeira handkerchiefs with elaborate one-corner design, blue Madeira embroidery with scalloped edges. In gift box..... 3 in box **89c**

Men's Initial Kerchiefs

Initial handkerchiefs, white satin stripe borders, white or colored initials; also colored woven borders with emb. initials. 89c value. Choice..... 3 in box **69c**

Men's initial handkerchiefs, colored woven borders with fancy embroidered colored initials; very special at..... 3 in box **1.98**



BOSTON STORE—MAIN FLOOR.

Store Hours Tomorrow 8:30 A.M. to 6 P.M.

White Gold Ring Mountings



18-Karat white gold ring mountings in various designs. A most complete assortment. Makes a splendid Christmas gift. No charge for mounting your own stone. On sale at..... **4.75**

Other mountings to 156.95

BOSTON STORE—MAIN FLOOR—STATE STREET.

The Store of a Thousand and One Gifts!

BOSTON STORE

STATE - MADISON AND DEARBORN STREETS

On The Busiest Corner in the World

Gift Service for Employers

for clubs or societies—every one who has many gifts to choose can save time and trouble by consulting Miss Barbara Stone of our Personal Shopping Bureau. She can suggest various merchandise which we can supply in quantities and at savings.

State 3000—Local 132

BOSTON STORE—SIXTH FLOOR—CENTER

Store Hours Tomorrow 8:30 A.M. to 6 P.M.

Established 1858—Seventy Years of Service and Fair Dealing—Our Reputation Is Your Guarantee of Satisfaction

IDEAL GIFTS

Hundreds of Useful, Practical and Appropriate Gifts to Select From



CONSOLE chest with figured walnut veneer case, lined with red cedar—moth and dustproof. Special at **$19.98**
$1.00 Cash—1.75 Monthly

Special Christmas Bargains



Modernistic Junior Lamp
$12.49

STYLE, quality, beauty! Ornamental and graceful. Beautifully tailored silk shade, carefully interlined and artistically trimmed. The handsome metal base is unusually attractive. $19.75 value!
$1.00 Cash



"Kroehler" 2-Piece BED Davenport Suite—a Bargain!
$5.00 Cash **$109.75** *$127.00 Value*

COMBINES the usefulness of a full sized bed with all the style and beauty of a smart parlor suite. Upholstered in rich jacquard velour. Full spring construction. Two-piece suite, specially priced at $109.75.

Solid Mahogany Sewing Cabinet
$12.95



ARTISTIC Martha Washington design of solid mahogany. Regular $22.50 value. A splendid Christmas gift.
$1.00 Cash



Solid Mahogany Living Room Chair
$3.00 Cash **$39.50** *$2.95 Monthly*

A BEAUTIFUL and distinctive chair upholstered in de luxe quality imported frieze, studded with brass tacks. Beautifully finished solid mahogany frame. Regular $54.50 value! An ideal gift.

Distinctly Modern Bridge Lamp
$8.95



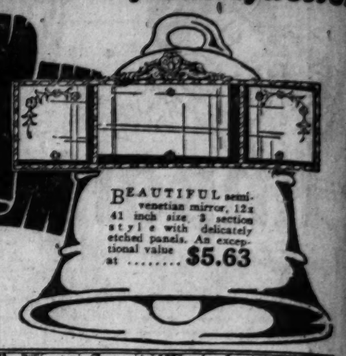
A DISTINCTIVE bridge lamp in the modernistic trend. Beautifully finished metal base; attractive silk shade, fully lined and richly braided. $14.75 value!
$1.00 Cash



Attractive Phone Set
$8.69

LOW price for this splendid phone set. Genuine walnut veneer and selected gumwood. A great bargain and a splendid gift.
$1.00 Cash

Unusually Liberal Terms



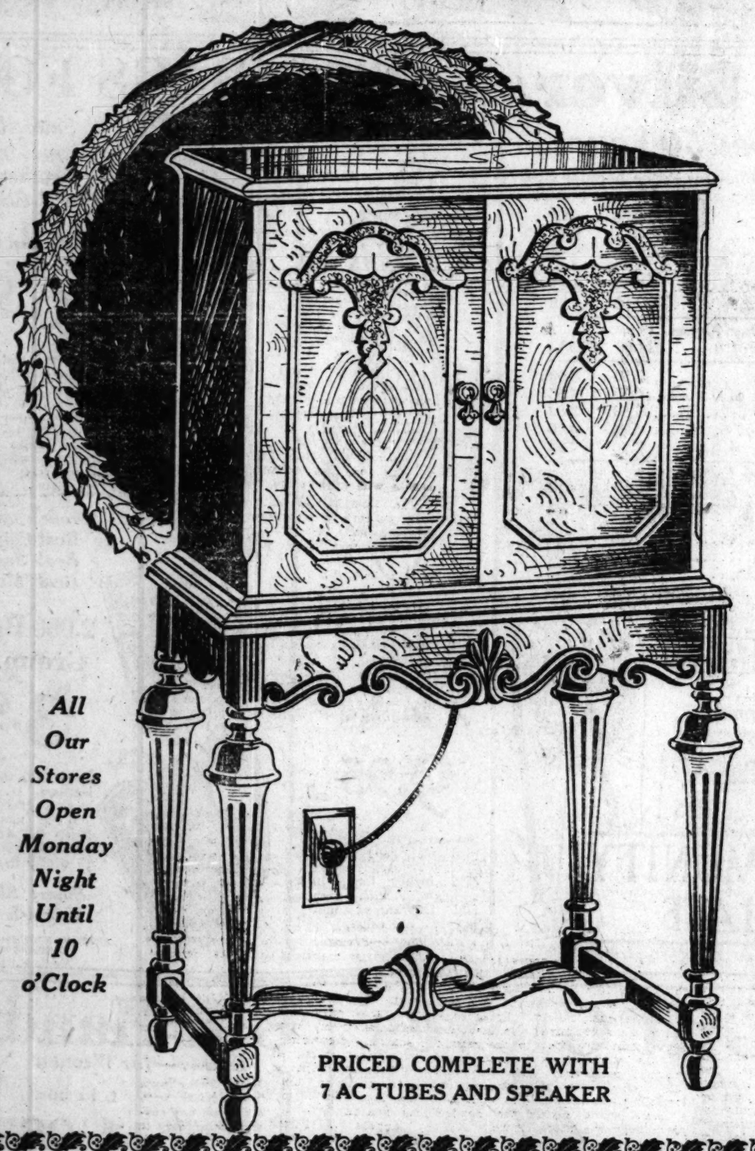
BEAUTIFUL semi-venetian mirror, 12x41 inch size, 3 section style with delicately etched panels. An exceptional value at **$5.63**



New Design, Serpentine Front 2-Piece Parlor Suite
$5.00 Cash **$88.50** *$129.50 Value*

UNUSUALLY attractive suite with spring-filled loose cushions and artistic serpentine front. Richly upholstered in figured jacquard velour with reversible cushions. GUARANTEED MOTHPROOF. The usual price of this suite is $129.50.

Here Is the Greatest Christmas Gift of All!



All Our Stores Open Monday Night Until 10 o'Clock

PRICED COMPLETE WITH 7 AC TUBES AND SPEAKER

New 1929 Model 7-Tube AC All Electric

ATWATER KENT

The Marvelous New 1929 Atwater Kent in This Distinctively Beautiful Console Cabinet With Super Tone Built-In Speaker—A Truly Remarkable Value

$149.75 COMPLETE WITH TUBES

Pay Only $10.00 Cash!

Same Radio with New Super Dynatone Power Speaker, $164.75

THIS IS WITHOUT A DOUBT the greatest radio opportunity ever offered in Chicago. A new 1929 model A. C. All-Electric Atwater Kent radio, the greatest achievement in radio perfection. COMPLETE WITH 7 A. C. TUBES. It is a masterpiece of simplicity. Any child can manipulate the one-dial control. Operates direct from the light socket. No batteries—no chargers—no liquids to worry about. In no other radio has selectivity been so thoroughly perfected. The Electro Power Speaker completes a fullness and quality of tone never before equaled. The set is proving the sensation of radio development. The cabinet is a product of furniture magnificence which will beautify any home. It is built of superbly matched walnut veneers, with attractive two-tone overlays. We absolutely guarantee this radio from every standpoint of performance and construction. No extra charge for installation. (Small carrying charge on deferred payments.)

No Extra Charge for Installation



$23.75

ROGERS' "1847" 26-piece silver set. Beautifully embossed pattern. A complete silver service for 6 people. Complete in an attractive chest. A wonderful Christmas gift.
$1.00 Cash—$2.00 Monthly



$39.75

IMPORTED china 100-piece dinner set of unusual beauty and exceptional quality. Distinctive patterns. Complete service for 12 people. $54.50 value.
$3.00 Cash—$2.95 Monthly



$14.87

A DISTINCTIVE occasional table in the season's newest design. Beautifully figured walnut veneer top; solid gumwood base.
$1.00 Cash



$7.95

ATTRACTIVE smoker's cabinet with metal lined humidor and brass plated tray and smoker's outfit. Beautifully finished. Wonderful value!
$1.00 Cash



$79.85

GOVERNOR WINTHROP secretary desk of richly figured genuine mahogany veneers. Usual $110.00 value!
$5.00 Cash—$5.95 Monthly



CHILD'S roll top desk with chair. Built like a real desk. Special, at **$8.89**



PORCELAIN top table with 2 chairs to match. Brightly colored alphabet and figures on table top. Instructive and entertaining. Usual $7.50 value. Special at **$5.69**



ORIENTAL RUGS

Genuine Hamadan Oriental Rugs of Fine Quality
Approximate Size, 2 ft. 3 in. x 4 ft.
$22.50

GENUINE Oriental rugs of wonderful, rich, lustrous colorings. Truly remarkable values at our low price. An ideal Christmas gift.
$1.00 Cash—$1.85 Monthly



"SPIRIT OF AMERICA" airplane style auto racer. Brightly enameled steel body. Rubber tired disc wheels, rubber pedals. Strongly built. A great value at..... **$7.98**



CHILD'S doll cart, richly enameled. Reclining back and adjustable hood. Rubber-tired wheels. Specially priced at **$4.48**



$2.47

WINDSOR chair bargain. Selected gumwood in mahogany finish. Limit 2 to a customer. No phone or mail orders.



$1.98

BOOK trough end table. Solid gumwood in mahogany finish. 1 to a customer. No phone or mail orders please.



$26.75

IMPORTED marble top coffee table. Beautifully carved base. Remarkable value.
$1.00 Cash—$2.25 Monthly



$34.85

SPINET desk of quality. Beautifully matched mahogany veneers in hand rubbed finish. Unusual value. An ideal gift.
$1.00 Cash—$2.75 Monthly

$88.50

SOLID mahogany grandfather clock. 8 day chime movement. Beautiful case. $125.00 value.
$5.00 Cash—$6.85 Monthly



"Master-Built" Genuine Imported Frieze 2-Piece Suite
$10.00 Cash **$146.75** *$179.50 Value*

UNUSUAL beauty and exceptionally fine quality. Strictly hand tailored in imported frieze, with fronts and arms in attractive small figured pattern to harmonize. Spring filled reversible cushions. GUARANTEED MOTHPROOF. Beautiful hand-carved frame.

Loop Store: 208-212 S. Wabash Ave. Just South of Adams

1906-1908 Wabash Avenue — *Near 20th Street*
1901-1911 State Street — *Near 20th Street*
822-824 W. 63d Street — *N. E. Cor. Green*

L. FISH FURNITURE CO. EST. 1858

3036-3038 Lincoln Avenue — *Bet. Southport and Barry*
654-656 W. North Avenue — *2 Blocks East of Halsted*
2656-2658 W. North Avenue — *N. E. Corner Washtenaw*

All Our Stores Open Monday Night Until 10 o'Clock



"Master-Built" Solid Mahogany Mohair 2-Pc. Suite
$14.95 Cash **$198.50** *$237.50 Value*

BEAUTIFULLY hand-carved frame of solid mahogany. Strictly custom built and hand-tailored in fine quality Angora mohair with reversible cushions. GUARANTEED MOTHPROOF. A suite of exceptional quality.

All Our Stores Open Monday, Tuesday, Thursday, Friday and Saturday Nights Until 10 o'Clock

tisfaction

L semi-
rror, 12x
section
ficately
n excep-
5.63

ce Parlor Suite
$129.50
Value

cushions and artistic sur-
guard velour with reversible
rice of this suite is $129.50.

$2.47
hair bargain. Selected
in mahogany finish.
ustomer. No phone or

1.98
end table. Solid gum-
hogany finish. 1 to a
phone or mail orders.

26.75
marble top coffee table.
carved base. Remarkable

ash—$2.25 Monthly

34.85
k of quality. Beautifully
mahogany veneers in hand
. Unusual value. An ideal

ash—$2.75 Monthly

88.50
ahogany grandfather clock.
hime movement. Beautiful
.00 value.
ash—$6.85 Monthly

air 2-Pc. Suite
$237.50
Value
Strictly custom built and
ersible cushions. GUAR-
y.

ock

EASY WAY

PART 8 SOCIETY

Chicago Sunday Tribune

THE WORLD'S GREATEST NEWSPAPER

Mme. X. Clubs
Genevieve Forbes Herrick
Travel Churches

DECEMBER 9, 1928.

WASHINGTON—DEMOCRACY'S DRAWING ROOM

by GENEVIEVE FORBES HERRICK

Where Socially Obscure Can Get First Foothold

In last Sunday's article, beginning this series, Mrs. Herrick introduced the reader to the circles within circles, the wheels within wheels, that make the national capital's social's maze. This article is the second of the series.

[Continued from last Sunday.]

WASHINGTON has ever been the brilliant battle ground of social conflict.

Founded by British born subjects and grounded in the reactionary amenities of an English court, but nurtured by the adventuresome ideals of a new democracy, the nation's capital has furnished, throughout the years, a fascinating and an inevitable mosaic of a cavalier and a pioneer.

Uncle Sam, in a Washington drawing room, has dressed up his homespun with gold braid.

The stylish bow of royal routine has been elbowed by the informal gesture of a casual commune.

The front door has always stood open, but he who entered was expected to know well his catechism of etiquette, his creed of precedence.

* *

A Social Battle Ground.

For more than a century now, Jefferson's free-for-all social code and Monroe's imported tricks of ceremony have walked their contradictory but interweaving ways down Pennsylvania avenue. As a result, today, your nation's pivot city is the fairest spot in all this land of liberty for the hitherto obscure countryman to get a first foothold. But it is the most difficult in the United States for the social free lance to feel really secure.

The history of our country is usually set on a battle field or in a congressional hall. But there is also a history that swings gracefully about a drawing room and a dining table. Nor is it any pale, pretty echo of more stern events. For in between the lines on the national calendar of balls and dinners are written bitter struggles, battles of nations, and diplomacies.

There was Abigail Adams and her now famous washing. There was Tyler's gold dessert service and Harriet Lane's wit. There was Dolly Madison, vivacious hostess to a growing country; there was Mrs. Taylor's corncob pipe. And there was Princess Alice.

Each reign added a new motif to the pattern the capital was weaving on the national loom. Each new motif supplied new color schemes to the design. The picture of social Washington changed from the frugal outlines of a sleepy village to the fuller curves of a shabby, happy town; it grew brighter as southern hospitality flowered, and dimmer when the civil war fired its shots; it blossomed in radiance at the turn of the century and changed into a puzzling diagram, confused and crowded, when the world war cast its shadow. And now it has emerged, still a gorgeous tapestry in royal purple and ancient silver; in shining new gold, in khaki, and in a thread or two of conservative gray.

* *

Hamilton Made the Rules.

Our first capitol wasn't in the present capital at all. The social code was established by our first President after a serious conference with John Adams, James Madison, and Alexander Hamilton. It was the suave Hamilton, however, who made most of the rules. The other revolutionary fathers sat around the table and thought up the by-laws. This new country of theirs may have been a wilderness, but they wanted it to have the suits and trappings of a republican court.

This was not displeasing to George Washington, nor to his wife.

A picture of Martha before her spinning wheel is all very well for the text books, but she found a drawing room every bit as attractive as a sewing alcove. Across her breast she twisted a white fichu; but to many of her guests it had the authority of a regal toga.

George Washington brought to the presidency the hospitality of a Virginia planter. His enemies declared he brought also the airs of a British lord. They objected to his liveried servants, his formal receptions. They even criticized his bow. The first President, nettled by this comment, wrote:

". . . that I have not been able to make bows to the taste of poor Col. Bland (who, by the by, I believe, never saw one of them), is to be regretted . . . would it not have been better to throw the veil of charity over them, ascribing their stiffness to the effects of age, or to the unskillfulness of my teacher, than to pride and dignity of office, which, God knows, has no charms for me?"

Then he added this pregnant sentence:

"For I can truly say, I had rather be at Mount Vernon with a friend or two about me than to be attended at the seat of government by the officers of state and the representatives of every power in Europe."

* *

Washington's Levees.

Nevertheless, his bi-weekly levees were stately affairs. This new country showed its independence, by the way, in taking the word levee from the French "lever," meaning to rise, and applying it with revolutionary etymology to afternoon and evening parties. We have the report of one William Sullivan, frequent guest at Washington's levees, that the visitor was conducted into the dining room "at three o'clock or at any time within a quarter of an hour afterward." He was taken up to Washington, who stood with his back to the fireplace bowing to each guest, but also contriving to be so engaged that handshaking was impossible.

As the callers were presented they stepped back into a circle formation. At a quarter past three the doors were closed. Then the President, beginning at the right, made the rounds, speaking a few words to each. When he again reached the fireplace he stood silent as his guests in turn came forward, bowed, and withdrew.

It was all over by four o'clock, the dinner hour.

This dinner hour in Washington has climbed 240, sometimes a good 270 minutes in the years. Where the modern capital hostess waits 15 minutes for the laggard guest, the first President grudgingly allowed a lean five minutes, explaining, "I have a cook who never asks whether the company has come, but whether the hour has come."

* *

Washington's Public Dinners.

Once a week, usually on Thursday, the Washingtons held what was called a "public dinner," to which they invited as many as the table would hold. Ten, possibly twelve, was the saturation point then, whereas the present formal dining table at the executive mansion can be stretched to seat ninety-six about its bulging crescent sides.

That these public dinners were none too jolly seems to have been the opinion of at least one of the guests, Senator W. Maclay, who wrote in his diary:

"Dined this day with the President. It was a great dinner—all in the tastes of high life. I considered it as part of my duty as senator to submit to it, and am glad it is over. The President is a cold, formal man. It was the most solemn dinner I ever was at. The President played with the fork, striking on the edge of the table with it."

At the evening levees, more exclusive than the afternoon assemblies, it was Martha who invariably, with blunt directness, enunciated the closing rule, saying:

"The general always retires at 10 o'clock, and I usually precede him by fifteen minutes."

It was a stupid guest indeed who hadn't found his hat by 9:45.

When the nation's capital was moved to the Potomac wilderness, the public guardians of official etiquette determined that it was more than ever necessary for the manners and modes of metropolitan centers, like New York and Philadelphia, to prevail. But it was like rehearsing a sophisticated drama at the cross-roads. Most of the stage properties were lacking.

* *

Adams Cold and Formal.

President and Mrs. Adams were rather cold and formal. Their house was very cold and formal. They moved into the "People's Palace" in the summer of 1800 and found a rude structure in a crude town; a big, bare house, that required twenty servants, and not a bell in the place. The East room, once the fall came, was too chilly for even a stilted levee. So Abigail Adams strung across it a clothes line that has wound its way into history, and on that line hung up her washing.

To get into her home Mrs. Adams had to climb up temporary and unsteady stairs, on to a teetering platform. But all Washington climbed the stairs and came a-calling. The reason was climate, not conversation. Everybody in Washington that first winter was literally freezing almost to death. The government officials, most of whom had come without their families, piled two, four and even eight, into icy rooms to sleep, and went calling to get warm. The early legislators were perpetual pilgrims after the radiance, not of a hostess' smile, but of her stove. And by the time central heating was introduced the vogue of calling, which so definitely distinguishes Washington from every other city in this country, was so deeply established as not to be jeopardized by even an oil burner at home.

The three most popular hostesses that cold winter were the three women with the warmest houses: Mrs. Thomas Custis Law, a relative of Washington's, on Capitol hill; Mrs. Thornton, wife of the doctor who helped lay out the town, and Mrs. Samuel Harrison Smith, whose husband was a newspaper man.

* *

The Capitol of 1800-1801.

Decidedly, that year of 1800-1801 was no brilliant season. Albert Gallatin, dubbing the town "a hateful place," wrote home to his wife in this fashion:

"Around the capitol are six or eight boarding houses, one tailor, one shoemaker, one printer, a washing woman, a grocery store, a pamphlets and stationery shop, a small dry goods store, and an oyster house. This makes the whole of the federal city as connected with the capitol."

As a matter of statistics, there were, besides the "President's house," exactly 370 other dwellings.

The first public event celebrated was when the town, on June 5, 1800, tendered a formal reception to President and Mrs. Adams. It wasn't very gay.

Helen Nicolay, daughter of Lincoln's friend, John G. Nicolay, herself an old time Washingtonian, after surveying old documents, sums up that first season in these words:

"So Washington's first winter of official life dragged along with the tacit assumption that everything was comfortable and satisfactory, when everybody knew quite well that it was not."

Slowly and half heartedly Mr. and Mrs. Adams built up a social system. Slowly, because everything was so new, so green; and half heartedly because they were in mourning for their son and cared little for society just then.



ABIGAIL ADAMS' EAST ROOM CLOTHES-LINE.



JENNY LIND, THE SWEDISH NIGHTINGALE, WAS OUT WHEN FILLMORE CALLED.



PRESIDENT POLK INTRODUCES THE PRESSURE GRIP.



UNCLE SAM, IN A WASHINGTON DRAWING ROOM, HAS DRESSED UP HIS HOMESPUNS WITH GOLD BRAID.



THE BARON RENFREW of 1860 (EDWARD VII of ENGLAND) WHO HELPED BUCHANAN RECEIVE.

Jefferson's Simplicity.

Barely had the foundations of the system settled when the whole structure was knocked topsy-turvy by the coming of that vigorous apostle of simplicity, Thomas Jefferson. Theoretically his rule of pêle-mêle may have been the basis of democratic simplicity. Actually it caused bickerings that were complicated. The theory was: no special place for any one. The practice was: grab first place.

One vivid instance of this, and one which had an international reflex, is the story of Anthony Merry, minister from Great Britain. As envoy from the mother country, Mr. Merry felt his claims to distinction sufficiently great to make it proper for the President to escort Mrs. Merry to the dinner table. But Jefferson, with nonchalant carelessness, took out a pleasant but officially unimportant woman who chanced to be dining in the party.

Mrs. Merry was humiliated; her husband, furious. He offered his arm to his wife, seated her, then cast about for a partner for himself. His eyes fell upon the charming American wife of the Spanish minister. He started over to her side. A brisk, busy little fellow blocked the way, and snatched the vacant chair. Mr. Merry's agile and successful competitor wasn't even a senator; he was a congressman, and such an obscure congressman at that.

Democracy, the envoy reckoned, has its drawbacks. So he sat down that night and wrote a letter to his home office, protesting the incident in the name, of course, of injury to his government's prestige, and not at all of injury to his own pride. It is a custom that is still invoked when an unskilled hostess seats her guests incorrectly.

* *

Mr. Merry's Predicament.

Great Britain set in motion an investigation, thorough but slow. Meanwhile, Mr. Merry discovered many pleasant things in this unpleasant land, and it is reported that he was considerably dismayed to learn, many months after the congressman had snatched his place at dinner, that his government, acceding to his earlier request, had removed him from the obnoxious post. Then, so capricious can even an envoy be, Anthony Merry, so the story goes, protested his recall.

England, for many subsequent years, sent to this strange country only bachelor representatives. Later days and other nations have found it convenient to adopt a similar policy in times of social crisis.

Jefferson drew a blue pencil through the fortnightly levees, and substituted daily dinners, casual and informal; and two quasi-formal receptions a year, on New Year's and the Fourth of July. And he always shook hands. Calling at the White House was taboo, so Washingtonians, not to be denied their tradition, called on each other, at all hours of the day and evening.

* *

Enter Dolly Madison.

The city of Washington was but nine years old when, on the first Saturday in March, 1809, a blithe woman in a buff colored velvet gown and a twisted turban of velvet walked into Long's hotel (the present site of the Library of Congress) as the band began to play at this, the country's first inaugural ball. But under the warm and spontaneous hospitality of Dolly Madison, for it was she in the buff colored gown and the turban, Washington grew up, socially. She regarded the nation's guests as her guests, and when she said, "My province begins at the drawing room door," she was mindful of her duties.

Mathematics, with a curious foreshadowing of later developments in New York, decreed that society, to the precise number of four hundred, should attend the ball. This first four hundred was based on breeding, achievement, and official position. Wealth was not yet a criterion.

The party was a swank affair, with a courtly setting, for had not every American in the room over the age of 32 been born subject of a king? The diplomatic corps, in full uniform, stood in formation. It consisted of seven secretaries of legations and three heads of missions. Local celebrities included John Peter Van Ness, the wealthy congressman from Kinderhook, New York, who had stayed on to marry Marcia Burnes, daughter of old David Burnes, owner of much of Washington; and John Tayloe of Mount Airy, Va., owner of the famous Octagon house at 18th street and New York avenue, and John Law, son of Thomas Law.

The ball began at 7. About 10 o'clock the chairman invited Madison to stay for supper, and he said he would be glad to. Then, turning to a neighbor, the fourth President of the United States, in weary words that his successors may have echoed, whispered, "But I'd much rather go home to bed."

* *

When Dolly Went Calling.

Dolly Madison, most beloved of all mistresses of the executive mansion [for all that some voters criticized her annual turban bill of $1,000], met her official duties with enthusiastic carefulness. Her Quaker ancestry made her punctilious about even social obligations; her Virginia background made her enjoy those obligations. One of the biggest chores was the returning of all calls made at the mansion. It was still some years before geographic difficulties and international jealousies were virtually to forbid the President or his wife to make any call save on a visiting ruling monarch.

As the wife of the secretary of state, Dolly Madison, for eight years, had returned all her calls, with comparative ease. But Washington was spreading out and the task grew more difficult. True, the vogue of the calling card helped some, but many women forgot to pencil their addresses. The President's wife would, however, stop her carriage and make inquiries until she had located every name on her list. Calling started early in the morning, for there was much to be done. Later in the day she attended congressional debates and was voted a seat on the floor of the house. Society dined, formally, at 4; and supped, simply, at 8.

Dolly Madison's "dove parties" were famous. When her husband held his cabinet meetings she would invite the wives of these ministers, together with a few other women, in for an informal party.

Not even the war of 1812 could crush the resilient spirit of this valiant first lady whose courageous flight from the President's palace, that August day in 1814, as the flames of British fire licked at her skirts, is a matter of national history. Those same flames did such damage to the presidential residence that, in the rebuilding, its sandstone walls had to be splashed generously with the white paint which gave the dwelling, informally, the name "White House," a name which nearly one hundred years later was made official.

* *

President Monroe's Wife.

Dolly Madison fought war and fire to widen and deepen the dimensions of national hospitality, but she had to step down from the center of the picture with the coming of James Monroe and of his wife, who seemed ever conscious of her European training.

One of her contemporary critics declared that Mrs. Monroe had "cosmetics but no cordiality."

She was never at home to callers. She put the servants in livery. She wanted to put the cabinet in uniform; but happily, doubtless, for the later prestige of Secretary Mellon's calves, and of Secretary of Labor Davis' rotund figure, the President's official family won out over the President's wife.

Of course she made enemies. Many a Washington matron vowed she'd never enter the executive mansion if that was the way its mistress felt about it. But one spring morning a van drew up to the back door of the White House with a load of knick-knacks imported from France. The news flew in and out of the drawing rooms. Neighbors were eager to see if the figurines on the French clocks were really nude. So they accepted invitations; wooed them, in fact, to find that it was an exaggerated rumor, that yarn about the nude figurines.

Mrs. Monroe shoved the dinner hour up sixty minutes to a fashionable five o'clock. Candid guests admitted the dinners weren't much fun, but, with a social reasoning that is still a potent factor, they argued that it was more comforting to go and be bored than to be left out of the party. Appropriately, it was during the Monroe administration that the emphasis on precedence began to strike with authority. Wives of cabinet members insisted that they should receive the courtesy of first calls from the wives of senators, since their husbands were members of the President's official family.

* *

How Adams Settled Quarrel.

Wives of the senators said that such a theory was all wrong. They were entitled, they maintained, to first calls, for didn't their husbands have to ratify the cabinet appointments, else an attorney general would have no more authority than Mr. Coolidge's friend Warren, a few years back.

The quarrel was going strong when John Quincy Adams, making a jest of the whole controversy, wondered, publicly, if the senators ought not to rush around and call on all members of their respective state legislatures since, in those days, the legislatures elected the senators.

The cabinet wife won the fight, but to this day an occasional radical senate wife renews the debate.

The diplomat, at this early date, was shaping into a social magnet; this, in spite of the fact that the Monroes had rebuked the foreign envoys for the easy, unannounced manner in which they had been wont to drop in at the White House. Particularly powerful was the lure of the British diplomat, and this piqued the home-spun citizenry who could still hear the shots at Bunker Hill.

For instance, to choose one incident from many, Secretary of State Adams accepted an invitation to attend the christening of the British minister's new baby. Softly gossip whispered that Adams was to act as proxy for the prince regent; loudly gossip shouted that such a procedure was "too damn friendly to England."

* *

John Quincy Adams.

John Quincy Adams had to watch his invitations even more closely when, a year or so later, he went to the White House, as the nation's President. As it grew older, the Adams' administration grew gayer, not grayer. The marine band which, in the time of the other Adams, had played sedate hymns at the capitol, was now bidden by the son to come up to the mansion and play dance tunes.

The town was growing more elegant. There were new buildings and new faces; customs from London and costumes from Paris. Mrs. Andrew Jackson, despairing of the city's wickedness, exclaimed:

"The extravagance is in dressing and running to parties—there are not less than from 50 to 100 persons calling in a day."

Dinners were a little smarter, which meant a little later. The rules of rank and precedence were forging chains so strong that not even a Farmer-Labor Shipstead could later break them.

Toward the end of this warm, hospitable, fulsome epoch came sickness, epidemic, and misery. With sickness came charity; and with charity came the social climber. More than one woman, kindly enough but on the border line of society, made a strategy of a virture and visited the poor, hopeful that she was casting a Dolly Madison shadow across the threshold.

* *

The Eaton Controversy.

For the purpose of this brief survey the Jackson régime is important for the Eaton controversy, which was to influence later social policies.

Peggy O'Neill, a buoyant lass whose father kept the Franklin house, grew up the pretty pet of the inn which was host to many officials. She married Timberlake, a sailor, who went with his ship to the Orient, where he took his life, leaving a widow, comely and not too sad. Gen. John Henry Eaton, former senator, proposed marriage. About the same time President Jackson proposed Eaton for his secretary of war. The wives of the other cabinet members shouted that they'd never associate with the tavern keeper's daughter. Jackson, bitter at the way he believed gossip and slander had hastened the death, but a few months before, of his own wife, determined to stand between the prospective bride of his minister and the other cabinet ladies.

Eaton and Peggy were married just a few days before the inauguration, and many of the guests came to the inaugural ball as much to glimpse the new bride as to view the new President.

The social test came with the state dinners. Here, as in the earlier case of Merry, the bachelors had the best of it; they had no wives to whom they had to explain their courtesy to a woman the women disliked. So Van Buren, a widower, found it not unpleasant to carry out the presidential command and be nice to Mrs. Eaton. The Benediks had a harder time. The wife of the Dutch minister left the table one night. Mrs. Calhoun, wife of the Vice President, refused to call on the bride.

* *

Jackson's Ultimatum.

About this time Andrew Jackson thundered his ultimatum—he proposed to fashion a cabinet for a nation, not for the ladies. And he ordered his friend, Richard M. Johnson, to order the cabinet members to order their wives to be courteous to Margaret O'Neill Timberlake Eaton.

This put the cabinet ministers in the middle, between wife and President. One, at least, Attorney General John M. Berrien, took his stand and declared that Jackson might be President of the United States and commander of the army and of the navy, but he was not the governor of any man's hearth and that he, Berrien, was ready to turn in his portfolio, but he was not ready to have another man meddle in his own family affairs.

The quarrel dragged along, but its back was broken when the cabinet was disrupted in 1831. In 1834 it was found expedient to transfer Eaton and his controversial lady to the Florida territory, of which he was made governor. She complained here; and she complained two years later when her husband went as minister to Spain. Gen. Eaton died; his widow married a youthful Italian dancing master and returned to Washington, to live in obscurity, and to die in meagerness.

* *

The Scene Changes.

It is with a dramatist's flair for contrasts that the Emily Posts and Lord Chesterfields of early Washington swung the curves from the wide sweeps of simplicity to the narrow bands of exclusiveness.

So the Jeffersonian sturdiness which characterized Jackson's hospitality ended, sharply, with the inauguration of Martin Van Buren. Van Buren was the first President who had not been born a British subject; yet they called him "royal." His son, just home from Europe, they christened "Prince John." And when he bought a few gold dessert spoons, and had a glass screen erected in the White House vestibule, as much to keep out the drafts as inquisitive visitors, they proclaimed him a veritable monarch.

If you came a-calling too early in the morning, you couldn't get in. This particularly irked a certain Pennsylvania congressman, who made impassioned speeches against "the court fashion of sleeping out the day and walking out the night."

When the New Year's levee actually omitted refreshments [the crowds at Jefferson's receptions had ground the food into the lawn and spilled wine over the best furniture], Van Buren's enemies read over the Declaration of Independence and wondered what the country was coming to.

Back and forth the social pendulum oscillated from formality to informality, and back to formality. Nor did the pendulum swing quite clear each time. Each reign of formality left a deposit of social silt which added to the mound already there, and dropped a few more rules in the book of etiquette.

There wasn't much, however, that the social code acquired from the administration of William Henry Harrison, unless it be the trio of mutually antagonistic inaugural balls which ushered in his reign. Harrison's rule of ceremony was simple and singular. It was this: Whoever calls is asked to stay to dinner.

* *

White House Becomes a Home.

Washington was an expanding city of 25,000 when John Tyler brought his large family to the White House in April, 1841. Foreshadowing the Roosevelt régime, the Tylers made of the mansion a home, with the tenth President of the United States strumming the harp, and the marine band playing under the trees.

Important, for this chronicle, is the tragic explosion of a gun on the warship Princeton Feb. 28, 1844, killing five men, two of them cabinet members. Their death focused congressional attention on the hitherto vague law of presidential succession, and later legislation had a corollary in the rules of precedence, which ranked each cabinet member in order of succession.

Following the death of his first wife in 1842, Tyler married young Julia Gardiner, whose father had lost his life in the Princeton disaster.

Julia made the most of her new honors. Older matrons were furious when, upon calling at the White House, they were massed in the drawing room until, with a dramatic third act entrance, the delighted girl, a long purple train trailing in back of her and plumage bowing from her hair, walked across the room and up onto the dais, where she received.

Again the pendulum swung rapidly. Mrs. Polk, successor to Mrs. Tyler, wore no purple robes, no waving feathers. Under her competent, businesslike direction the mansion, says Helen Nicolay, "sank into austere and immaculate order once more."

Her chief contribution to our story is her remark: "I never discuss a subject on which my sex is supposed to be ignorant."

Mr. Polk's gift to the national pageant of pomp was his technique of the handshake. For now, with a population of 25,000 at the capital, the handshake was assuming those vast proportions that it was later to take when Mrs. Taft said of it:

"The chief occupation of the President of the United States is, of course, shaking hands."

* *

President Polk's Handshake.

Here was Polk's formula:

"If a man surrender his arm to be shaken by one horizontally, by another perpendicularly, and by another with a strong grip, he cannot fail to suffer severely from it; but if he will shake and not be shaken, grip and not be gripped, taking care always to squeeze the hand of his adversary as hard as his adversary squeezes his, he will suffer no inconvenience from it. Now I can generally anticipate a strong grip from a strong man, and I then take advantage of him by being quicker than he and squeezing him by the tip of his fingers."

Zachary Taylor and the social program? His wife smoked a corncob pipe!

Mrs. Fillmore gave the White House its first library and its first bathtub. Mr. Fillmore had no patience with the unwritten mandate, just then beginning to be expressed, that a President should not go calling.

When Jenny Lind came to town he hurried over to the Willard hotel. The singer was out and he left his card. This is said so to have excited her that she was all for rushing over to the executive mansion immediately. And, for once, it was Barnum who played the rôle of the conservative and persuaded her to delay the visit until the following day.

The Franklin Pierces, who had seen their son killed in a railroad wreck on the way to inauguration, had small desire for any entertainment.

* *

Buchanan's Wet Inauguration.

It was a great day for statistics when James Buchanan took the oath of office in 1857. Some 15,000 guests, gathered at the National hotel for the inaugural ball, consumed $3,000 worth of wine. The tower of cake was four feet high, and there were at least 400 gallons of oysters. The dance lasted until the shocking hour of 4 o'clock in the morning, and feminine commentators, in describing the gowns, the music and the ceremony, quite squeezed dry the sponge of adjectives.

Harriet Lane, gracious and witty niece of America's only bachelor President, was well liked. So was the President, who initiated two pleasant observances. One was the Mayday parade and picnic for the children from the Protestant Sunday schools. This is no longer in vogue. The other was the egg rolling contest, formerly carried on in hit or miss fashion on Capitol hill, but now the most important official event on the White House grounds on Easter Monday. This ceremony fell by the way during the hard days of the civil war, but was revived, against the advice of landscape gardners, by Cleveland, and now flourishes to the happiness of all Washington's children.

* *

Washington Dresses Up.

Slowly the town was changing. Mrs. William M. Gwin gave the first costume ball. Dress suits were coming in, and the dinner hour was making its continental way around and up the clock. Visiting celebrities paraded the streets, today a prince from the Orient, tomorrow a potentate from the south. The climax was the arrival of Baron Renfrew who, at the behest of his mother, Queen Victoria, came down from Canada long enough to set the national capital agog.

For exercise he went, properly chaperoned, to play a game of tenpins at a girls' schools. For entertainment, he stood by the President's side at at elaborate evening reception and did the bowing as the President did the handshaking. And for rest, he went to sleep that night in the President's own bed while the country's chief executive, so runs the tale, stretched out on a cot in an anteroom.

It came time, presently, and inevitably, for James Buchanan and Harriet Lane to leave the nation's pleasant, polished drawing room which they had fashioned so skillfully. Urbane society, speculating on the next swing of the pendulum, lifted a challenging eyebrow as it looked at these plain folks from Springfield. A few even used the word "barbarians," and made a grimace.

Abraham Lincoln and a "short lady at his side" in blue and white checkered silk, held their first reception at the Willard. The inaugural ball danced its way across the floor of the "white muslin palace" on Judiciary square, so named from the yards of muslin which festooned the walls. The diplomatic corps paid its respects. The first public reception became history.

Gay, if simple, events were being scribbled across the social calendar of democracy when the reverberation of the shot fired at dawn at Sumter stopped the gallant compliments, stilled the laughter, and quieted the fiddle. Overnight, almost, the happy village, for it wasn't much more than that, for all its new cut clothes, sobered down to a grim fortress and the whole world came to a wartime national capital just as, half a century later, the whole world was to come again to a wartime international capital.

(Copyright, 1928, By The Chicago Tribune.)

[To be continued next Sunday.]

Battles Around Dining Table as Fierce as on Field

Woman's University Club to Open New Home

January Will See Organization in Permanent Quarters

By Roberta Nangle.

THE seclusion and relaxation afforded by the purely social club is becoming as attractive to modern women as it has been for centuries to men. All over the world, groups of women with common interests are banding together and are erecting for themselves prototypes of those sanctums in which the male is wont to withdraw from the distractions of a busy world.

Chicago has several clubs of this type, all of them boasting large memberships and numerous activities. A new and rapidly growing organization is the Woman's University club which was founded in May, 1926, with the object of maintaining a club home for college women in the loop. Early in January it will move into its new permanent quarters on the seventeenth floor of the Medical and Dental Arts building.

Members will then have for their use a spacious and comfortably furnished lounge with windows commanding a view of the river to the west and a cheerful dining room overlooking the lake where luncheon, dinner and afternoon tea will be served. There will also be card rooms, committee rooms, and a large lecture room.

Club Has 735 Members.

Mrs. L. A. Corboy, chairman of the house committee, is in charge of the decoration, and equipment of the rooms and is being assisted by Miss Marion E. Clark of the home economics department of the University of Chicago; Mrs. John T. Wheeler, Mrs. Merle B. Snyder, Miss Mildred Whitcomb, Mrs. Henry Holsman, and Miss Eleanor L. Hall.

The club at present has 735 members, all of whom desire the convenience of club facilities in the downtown district and the opportunity for acquaintance with women outside of their immediate business, professional and home circles. Alumnae of the colleges and universities on the accepted list of the club are eligible.

Reception Will Open the Club.

The rooms will be opened formally with a reception shortly after the first of the year. Sunday afternoon teas are to be a feature of the club, and educational dramatic, and musical programs are being planned by their respective committees as part of the regular club routine.

Mrs. May Wood Simons of the department of economics of Northwestern university is president of the organization and the other officers include Mrs. Carey Culbertson and Mrs. Clarence Frazier, first and second vice president; Miss R. Louise Hanna, corresponding secretary; Mrs. Merle B. Snyder, recording secretary; Miss Florence A. Partridge, treasurer, and Miss Mildred Whitcomb, auditor.



MRS. NEIL ANDERSON.
[Menfort Photo.]

Mrs. Neil Anderson is serving her second year as president of the Social Economics club, which will hold its next regular monthly meeting on Tuesday in the club rooms at 17 North State street. This organization was formed in 1894 for the study of social and political science and to increase the facilities for public education. Philanthropic work has been done for the crippled and deaf children of the Forward Movement Settlement, the Park Ridge School for Girls, the Woman's Shelter, Speedway hospital, and the South Side Crippled Children's Aid. The club is affiliated with the first district of Illinois Federation of Women's Clubs and with the Chicago and Cook County Federation of Women's Organizations.

DOWNTOWN CLUBS

Several departments of the Illinois Federation of Women's clubs will hold meetings at the new federation headquarters, 30 West Washington street, during the coming week, including the music department at 10:30 o'clock on Tuesday morning, the law enforcement department at 10:30 on Wednesday morning, and the tenth district music department at 2 o'clock on that same afternoon; the board of directors of the sixth district at 10 o'clock on Thursday morning; the junior membership department at 10 o'clock on Thursday morning also; and at 10:30 o'clock on Friday morning a meeting of the committee on the Park Ridge school for girls.

The Chicago Woman's club will meet on Wednesday at 2 p. m. to hear a lecture by Herbert Richard Crane, formerly of the University of Michigan, on "Contemporary American Architecture." At 12:30 tomorrow there will be luncheon meetings of the Celia Parker Woolley committee on race relations, and the Le Salon Francaise, with Vice Consul de Franc as the principal speaker. At 2 o'clock Mrs. James Hamilton Lewis and Henri David of the University of Chicago will address the French group. The December meeting of the board of managers will be held on Tuesday at 10:30 a. m. and at 12:30 a luncheon will be given under the direction of the committee on moving pictures, followed by the showing of two new films. On Wednesday at 10:30 a. m. there will be a business meeting of the home and public welfare department, and at 11 o'clock the literary study class will have a Kipling recital. On Thursday the committee on the education of the adult foreigner will have a luncheon at 12:30, and at the same hour the committee on mental hygiene will have a luncheon at which Dr. Warren G. Murray of the Dixon state hospital will speak on feeble minded delinquents, and Dr. Paul Schroeder on mental defectives. The bird study class will meet on Friday at 10 a. m. and the forest and garden class at 10:30.

The civil service committee of the Woman's City club will have a service luncheon on Tuesday at 12:30 o'clock. At the club's monthly dinner on Wednesday George O. Fairweather will speak on "The City's Money: Its Sources," and Ald. Guy Guernsey will discuss "How the City's Money Is Spent." Preceding this meeting the foods and markets committee will have a discussion on "The Trend in Modern Homes," by Ines Cunningham and Carola Rust. At 3:30 the president will give a tea for new members. At a meeting of the civics art committee on Friday at 12 o'clock Thomas E. Tallmadge will speak on "Chicago's Architecture," and there will be a program of Christmas carols.

The second of a series of travel talks sponsored by the art and literature department of the Chicago Woman's Aid will be given tomorrow at a luncheon at 12:30 o'clock by Miss Clara Laughlin, on "Spain and Alhambra." The child study committee of the education department will hold its regular monthly tea on Tuesday at 2:30 p. m. The civics and philanthropy department will hold its regular monthly meeting on Thursday at a luncheon at 12:30. Prof. Arthur J. Todd will speak on "The Future of the Family."

The treasurer of the Illinois League of Women Voters, Mrs. Walter Benson, has asked the presidents and treasurers of all the local Leagues of Women Voters in Illinois to be her guests at a luncheon at the Chicago Woman's club on Thursday, at 12:30. The collection of dues, the making of budgets and the new finance plan of the league will be discussed. The department of efficiency in government of the Illinois league, under the chairmanship of Mrs. B. G. Jamieson, will meet on Friday at 10:30 at the headquarters of the league, 203 N. Wabash avenue. Plans for the opening of the legislature in January will be discussed.

The next regular all day meeting of the Chicago and Cook County Federation of Women's Organizations will be held on Wednesday at the Auditorium hotel. At the afternoon session Florence E. Scully, who is in charge of the educational program at the Cook county jail, will tell how inmates are fitted for jobs which the police department aids them in securing on their release, and Ransom Kennicott, chief forester for the Cook county forest preserves, will ask the federation's aid in formulating a program to educate the public in the care of the preserves. A musical program will also be given. At the morning session reports from presidents of affiliated clubs will be heard.

The study class of the Catholic Woman's league will meet on Saturday at 1 p. m. and at 2 p. m. "Laws in the Making" will be discussed at the regular club meeting. The speakers include Mrs. Flora Cheney, Mrs. M. Wright, Mrs. Charles M. Conkey, and Mrs. Bertha Baur.

The Woman's Roosevelt Republican club will have a card party for the newly elected Republican women on Wednesday afternoon in the Florentine room of the Congress hotel.

The Tuesday Art and Travel club will hold its December literary meeting on Tuesday afternoon at 2 o'clock at the Illinois Women's Athletic club. There will be an exhibit of oriental rugs and a discussion of their history.

The Social Economics club will hold its regular monthly meeting on Tuesday in the clubrooms at 17 North State street.

The English Speaking union will have a luncheon on Saturday in the red lacquer room of the Palmer house for Prof. C. Ryle Fay of the University of Toronto, who will speak on "The Balance Between Town and Country."

A luncheon and card party for members of the Physicians' Fellowship club auxiliary will be given by Mrs. J. M. McDonough, program committee chairman, on Friday at the Food Craft shop.

The Midwest chapter of the Alden Kindred will commemorate the landing of the Pilgrims by a dinner on Tuesday evening at the Stevens hotel. Morris H. Trescott of the Oak Park library board will be one of the speakers, and a musical and dramatic recital will be given.

The Council of Jewish Women will hold a meeting tomorrow at 2 p. m. at the Masonic temple, at which Dr. Frank D. Slutz will speak. The religious study class will meet at 12:45.

The third annual artists' luncheon of the All Illinois Society of the Fine Arts will be held tomorrow at 1 p. m. at the Stevens hotel. A musical program will be given.

The Central Eleanor club will have a twilight musical in the club lounge this afternoon. The monthly membership dinner will be held on Friday evening, followed by a recital by the dramatic club.

The Chicago Council of Jewish Juniors will give an informal dance and card party on Saturday evening at the Congress hotel. Proceeds will be contributed to the council's recreation center at the Lamon school.

The Woman's Ed-So-Phil club will be hostess at a luncheon and Christmas party for dependent crippled children of the Martha Washington home to be given on Thursday at the Blackstone hotel.

The Second congressional district of the Illinois Federation of Women's Clubs will hold a board meeting on Thursday at the residence of Mrs. W. W. Seymour of 7126 Euclid avenue. The program will include a morning session, luncheon and an afternoon program.

SOUTH SIDE CLUBS

The Arché club will give an informal dinner on Wednesday evening at 6:30 at the Shoreland hotel. A musical and dramatic program will be given. At the regular weekly session of the club on Friday the literature study class will meet at 11 a. m. and the general club program will be given at 2 p. m.

The Woodlawn Woman's club will meet on Tuesday at 10:30 to hear a lecture on violins. The afternoon program will be presented by the educational department, and will include a talk by Dr. William S. Sadler on "Tricks of the Subconscious." There will be an all day sale of Christmas novelties by the ways and means committee.

The South Shore League of Women Voters will hold its regular meeting at St. John's Methodist Episcopal church, 7350 Jeffery avenue, at 2 p. m. on Wednesday. Clark M. Eichelberger, who was present at the signing of the Kellogg peace pact, will speak on that subject.

The regular meeting of the board of the Jackson Park sanitarium will be held tomorrow at 10:30 a. m. at the residence of Mrs. W. C. Thompson of 4522 Greenwood avenue.

The Hyde Park Travel club will meet tomorrow at 2 p. m. at the Windermere East for a Christmas program. At 11 a. m. the fine arts department will present a playlet with music.

The Chrysolite club will meet on Tuesday at the Hotel Plaisance to sew for disabled war veterans.

The League of Women Voters of the University of Chicago will hold a meeting on Wednesday at 4 o'clock in Harper Memorial library, room M-11. Dr Rachelle S. Yarros and Mrs. H. N. Toles will be the speakers.

The Fortnightly of Englewood will meet on Tuesday at the residence of Mrs. Henry Boettcher at 6336 Harvard avenue.

The Auburn Park Thirty club will meet on Friday afternoon at the residence of Mrs. William L. Pringle of 2215 West 110th place.

[Continued on page six.]



Sale
Imported Wigs
Transformations

You will marvel at the exceptionally fine quality of these fine Imported French Wigs and Transformations. Our sale price is about the same most other stores pay wholesale.

ALL SHADES
Regular $50 Value
$25

For MAIL ORDER SERVICE
Send Sample of Shade Desired

Loeber's
A SMART STATE ST. SHOP
37 South State St.
Randolph 1780

·CHAS·A·STEVENS·&·BROS·
·ANNEX·
SILK UNDERGARMENTS and ROBES



Step-ins
$2.95 and $3.95
Of heavy quality crepe back satin, and crepe de chine, in soft pastel shades . . . with lace or fine net trimmings.

Chemises
$1.95, $2.95, $3.95
Dainty crepe de chine and crepe back satin chemises, with trims of fine laces, tiny flowers—or in the more tailored styles.

Pajamas
$5.00 and $5.95
Attractive crepe de chine pajamas, lace trimmed—or in more tailored styles . . . and shown in soft pastel shades.
3 piece pajama suits of Rayon, with contrasting colors and appliques.

Slips
$3.95
Dainty slips of heavy quality crepe back satin, and trimmed with lace.

Flannel Robes
$10.75
Smartly tailored all wool flannel robes. Shown in a number of combinations of colorful stripes. In the popular four button, double breasted style.

Quilted Satin Robes
$8.75
Quilted satin robes, warmly interlined with dotted mull linings. In blue, rose, peach, orchid and black.

Gowns
$2.95 to $5.95
Beautiful lace trimmed and tailored models in shirred and flower trimmed gowns. Also dainty Milanese gowns with lace yokes. In pastel shades.

Bandeau Sets
$2.95
Crepe de chine fashions these attractive new sets, in pastel shades—with dainty lace trims.

ON SALE ANNEX

·CHAS·A·STEVENS·&·BROS·
·ANNEX·
The Ideal Gift
HUDSON SEAL*
COATS
$275



A smart and distinctive collection of new Hudson Seal Coats, showing every new feature of the winter season. Every coat is beautifully lined and luxuriously trimmed with Mink, Ermine, Squirrel in the new shades, Skunk, Kolinsky, German Fitch, Russian Fitch, Fisher Fitch, Ringtail Mink or self trimmed, featuring the Johnny, Queen, Shawl or new Crush Collars. These Coats are extraordinary at this price, and the values run to $450.

A very complete selection is offered in larger sizes, 40—42—44.

Also Raccoons with Shawl or Johnny collars, $275.

Others show reductions of $49.50 to $450.

*Hollander Dyed Muskrat

ON SALE—ANNEX

Winter Festivities Reach the Highwater Mark

Two Balls Mark Gayest Week of Social Season

By Mme. X.

THE last week has set a high water mark for winter festivities so far. Three big and important balls, besides minor entertainments, brought out society's cohorts in fine array and still finer spirits. The Aeroplane ball on Monday evening assembled a large and cheerful throng which divided its attention between dancing and looking at those amazing mechanical monsters that crouched about the Coliseum and the Armory in austere and aloof fashion as if to say: "You poor earthworms, creeping hither and yon, look at us, owners of the upper air and masters of space, time, and power! What are your jiggling dances to our soaring flights, our looping the loop, our bankings and swift dips?"

There were many famous aviators there, among them that celebrated sextet that made the circuit of the globe in three airplanes four years ago. Your scribe sat by Lieut. Wade, one of this notable six, at the large and gay dinner given before the ball by Mr. and Mrs. John H. Winterbotham, and was much interested in the airman's comments on his flight and on aviation in general. He admitted that after that historic terrestrial trip our old planet seemed much smaller than before, quite a negotiable bit of cosmic dust (though that is not just the way he expressed it).

He also gave some of his views on the proper procedure in developing this new means of travel along the uncharted aerial highways, opinions which are worthy of study by all of his earthbound contemporaries, as we are shaping and evolving an entirely new—what shall I call it?—art, industry, occupation, sport, element, expression of power? He said that he thought the entire business of aviation should be under federal control, a strict and cautious management that should require the highest standard in the personnel running airplanes. He seemed to be of the opinion that alcohol was of no value to aviators, that indeed it was a detriment, and that no trustworthy aviator would be found addicted to it.

* *

Against Private Ownership.

He said that correct legislation should prohibit private ownership of airplanes, and that only those who have passed the strictest sort of mental, physical, and other tests should be permitted to take to the upper air. He also touched on the possible spiritual effects of aviation and held the opinion that in aviation and the new contacts it would establish between people of diverse origins and traditions lay the hope of world peace. The more we know of each other the better will be our understanding of each other, the firmer our mutual confidence.

Not from any words of his, but from this talk with him and other aviators I am getting the impression that those who are accustomed to flights high up above the earth acquire other points of view from ours, that that relativity which makes certain things bulk large to us in looking from the surface of the globe to the east, the west, the north, and the south, is quite changed to aviators, just as is their actual outlook which eliminates mountains and makes nothing of valleys.

Perhaps this new race of birdmen will bring peace on earth and good will to all. Certain it is, these travelers in the skies seem more placid, more detached from small things, than do their kind whose lives are passed on the earth's surface.

* *

An Eye Opener.

That show at the Coliseum and Armory was an eye opener to every one not an aviator. Those huge and, for the time being, silent monsters were truly awe inspiring in their proportions and effect of power, and when one peeped into their interiors and saw beds made up and card tables set forth, as well as comfortable easy chairs and other paraphernalia, it was inviting and reassuring to even the timidest. The bombing planes were formidable, almost sinister, in their expression of latent and irresistible power. A giant bug like those could drop an egg that would destroy the Woolworth Tower in New York in the twinkling of an eye.

By the way, the airmen don't use the word motor to express their sources of power. You must speak of this as the engine, a delicate distinction which to the layman is a little baffling, so long have we been used to thinking in terms of motor power. Furthermore, Lieut. Wade stated that Chicago was the logical place for the nation's principal airport and should be so developed.

But this is a disquisition, not on airplanes or mechanics out on society's doings. Pardon the diversion.

* *

First Assembly Is Gay Affair.

On Friday evening the first of the two Chicago assemblies was held in the gold ballroom of the Congress hotel. This was, as always, a gala occasion. These balls are the most important and representative functions of their kind in Chicago. There were many dinners preceding this gathering of the clans, among them being the large and gay affair given by the William A. Scudders and the Wallace Kirks and one which the Arthur Meekers set out to give for their son-in-law and daughter, Mr. and Mrs. Lloyd of Santa Barbara. Unfortunately the latter were called unexpectedly back to California last week because of a motor accident which seriously injured Mrs. Lloyd's eldest child by her former marriage. Late news from there, however, is reassuring.

Last evening the Potter Palmers gave a charming festive supper dance for their daughter, Miss Bertha Palmer, one of the season's most attractive debutantes. She is piquant, alert in manner, of medium height, rather brunette in coloring, with regular features, and, as the vernacular expresses it, is very "easy to look at." This affair was given in the Palmer mansion and will probably be the last ball of the kind given in a Chicago residence. The lovely drawing rooms and the spacious and famous picture gallery permit of a gathering of this size, and make a delightful background for it.

* *

A Charming Musicale.

One of the choicest entertainments of the winter was the musicale given at their home by the R. T. Cranes and their debutante daughter, Miss Florence Crane, last Sunday afternoon, when Tito Schipa sang and a young and brilliant pianist (whose name I've forgot) played. That charming Tudor drawing room was well filled with guests and so enthusiastic were they that they encored M. Schipa again and again and recalled the attractive young pianist to show their appreciation.

There arrived here last week another young Chicago debutante, Miss Inez de Soriano, and her mother, Mme. Ricardo de Soriano. The latter is a daughter of the late Chauncey Blair, and is a sister of Chauncey B. and William Mitchell Blair of this city. Chicago born though she be, Mme. de Soriano is as Spanish looking as any Castilian beauty. And her daughter is also of this type.

Mme. de Soriano and Miss Ines de Soriano are giving a reception tomorrow afternoon at the Casino. They are the house guests of Mrs. Waller Borden.

The opening of the Casino, in its new quarters on East Delaware place, eight days ago was one of the red letter events of the winter. This is an institution unique in its idea and management and radiant in its charm and in its expression of our daily existence. It fills a remarkable place in Chicago's social life. The passing of the family residence, or rather its change from the spacious mansions of yesterday into the luxurious but less roomy apartment makes necessary some such an enterprise as this gay little club. Vanishing are the days when debutante daughters can be presented to the friends of their parents in the family mansion. It is in only a few homes still left here that wedding receptions can be held.

* *

A Change in Customs.

It is thirty and more years ago since it was the general custom to give balls in private houses. In those days such well known families as the C. B. Farwells, the Franklin MacVeaghs, the Marshall Fields, the H. H. Porters the Arthur J. Catons, the Perry Smiths, the Cyrus H. McCormicks, first and second of the dynasty, the Potter Palmers, the George M. Pullmans, Mrs. H. O. Stone, the Ralph N. Ishams and many other well known families had houses with ballrooms or drawing rooms that could easily be turned into ballrooms, and it was in these that they entertained their friends at gay dances wherein the now extinct cotillion, or "German," as it was called, used to be a feature.

Nowadays these larger, more formal functions have to seek for space in hotel ballrooms, of which Chicago has many very handsome ones.

It is this change in our domestic customs and environment that makes such an institution as the Casino so invaluable, with its many requirements and modes of expression, with both ease and elegance. The new home for this club wears outside a smart and original coat of dark, rich green with a dado and trimmings of lustrous black. Indoors, from the minute the visitor sets foot in the semi-circular vestibule, he or she is greeted with a charming blending of color and design that is utterly novel, elegant, gay, chic, and delightful.

It is the creation of Mrs. John A. Carpenter, in her way the most remarkable genius in this form of art that ever gave an enchanting background for its social life to any community. There is nothing at all like this club the length and breadth of the country. Neither in New York nor in Boston, nor in any city in the U. S. A. nor in any other country for that matter, is there so exquisite a setting, nor a club so organized for smart and brilliant entertaining as is the Casino of Chicago.

At the inner entrance on either hand curving iron railed stairs, wide and shallow, descend to the dressing room below and ascend to the reception, card rooms, and big ballroom that open out from the main lobby.

* *

Lounge Is Enchanting.

The lounge into which one enters first is enchanting. Its walls are a glistening black against which the crystal electric light chandeliers glitter brilliantly. Yellow taffeta curtains are gracefully draped at the long French windows that let in the daylight at either end of this lounge. Oyster white satin covered settees flank the two open fireplaces that give warmth and cheer on either side of the main entrance to this lobby. A few charming pieces of old inlaid furniture further adorn it.

Beyond is the ballroom, or assembly room, an oval salon surrounded with slim, silver columns set in pairs. Above these is a frieza of soft gray on which float a galaxy of softer, grayer swans. The walls of this lovely "salle de danse" are of a moiré green, and thickly set with old and exquisite mirrors, all deliciously frosted, so that there is a shimmering effect without the distractions of perfect reflections of passing events. A dozen crystal chandeliers hang from the ceiling and are supplemented by other crystal electric light fixtures on the walls. Green satin benches rim the room, their backs imbedded in the wall.

A few pieces of antique furniture give elegance to the hall. Its encircling set of little glass topped tables that used to be black are now painted a gay saffron pink that goes well with the brilliant green background. The whole is an enchanting background for either daytime festivities or evening's more sumptuous and formal affairs.

Opening off this main hall are three charming smaller dining rooms, each full of character and as chic as can be. At the left of the entrance to the ballroom a delightful little hall passes to the two card rooms that lie at the east end of the building; one quite large and done in the classic style of the "empire period," and the other smaller and with a similiar but more gay note of this motif.

There is a small but sumptuous ladies' dressing room upstairs and a larger and even more exquisite one downstairs, where also are the men's dressing rooms and lounge, or smoking room. Mrs. Carpenter says that the general style of the club is "directoire." The directoire period, you know, merged into the empire. Her husband, the well known composer, describes it all as being "accented jazz, with its quick tempo and emphasis, against a background of the classic," which is quite a perfect interpretation of it all in musical terms. For there you find the gay, free spirit of today expressed with a hand restrained by a thorough knowledge of and belief in the traditions of other times.

I don't think that anywhere else is there quite such a board as that which directs the affairs of the Casino. It is a mixed body of men and women of standing in the community. Mrs. Joseph G. Coleman has been its president since the club was founded, sixteen years ago. Arthur Meeker is vice president; George Ranney is treasurer, Barrett Wendell is secretary, and Howard Gillette is house committee.

This afternoon the Casino and its board of governors are giving a reception to a distinguished visiting Frenchman, M. Pierre Etienne Flandrin, vice president of the French chamber of deputies and vice president of the Interallies association in Paris, an important organization with which the Casino is affiliated. He is also deeply interested in aviation and is well known in many of today's activities in France. Mrs. Joseph G. Coleman, president of the Casino, will receive the guests today at 5 o'clock and present them to M. Flandrin.

* *

Hunting Season Over.

The coming of December marked the close of the hunting season in Lake Forest and other neighboring countrysides. The Onwentsia Hunt club had an especially strenuous time this autumn. Hunting as they did over a new set of fields and woodlands brought new problems to the riders, not the least of which were a fine outfit of badger holes, which accounted for many a tumble.

It may be an error, but it seems to the average onlooker that more than the usual number of bothersome accidents afflicted this gay outfit of riders. Both our ambassador to Cuba, Col. Judah, and his wife were thrown and suffered fractures, while Mrs.

[Continued on page four.]



MRS. JAMES H. DOUGLAS JR., MRS. STEPHEN Y. HORD, AND MRS. DEXTER CUMMINGS.
[TRIBUNE Photo.]

MRS. JAMES H. DOUGLAS JR. (Grace McGann), Mrs. Stephen Y. Hord (Catherine Norcross), and Mrs. Dexter Cummings (Emilie Hoyt) were the young matrons composing the receiving line at the Bachelors and Benedicts ball held recently at the Congress.



MRS. CATHERINE BARTHOLOMAY OSBORNE.
[Moffett Photo.]

MRS. CATHERINE BARTHOLOMAY OSBORNE is chairman of the doll booth for the Grant Hospital bazaar to take place on Tuesday at the Drake hotel under the auspices of the Woman's auxiliary of the hospital.





BRAND NEW WASHERS

Very Latest "ABC"
A large capacity washer at an extremely low price. Very latest model with six-wing gyrator. Stainless nickel-plated copper tub. It is a real "buy" at Taylor's price—$129.
Made to Sell for $155

$129
ONLY $5 DOWN
Carrying Charge

Very Latest "EASY"
The new white Easy washer with the double wall tub, new style vacuum cups, automatic swinging wringer, General Electric motor, one-shot oiling system. They'll sell fast at Taylor's price—$129.
Wonderful Value!

4051 W. Madison
2604 Milwaukee
4625 Lincoln Ave
4800 S. Ashland
6148 S. Halsted
LEITER
STATE & VAN BUREN
Open 9 to 5:30

Chicago's Largest Dealer in Electric Washers
TAYLOR
Washing Machine Co
All Phones Van Buren 4800

Waukegan
114 N. Genesee
Hammond
115 E. State
Gary
666 Broadway

25th Anniversary Sale

The end of the month brings us through our 25th year of business in Chicago. To celebrate our passing the Quarter of a Century mark we offer these Greater Fur Values.


Natural Ermine Coat $650

29 Coats consisting of cocoa and black Caracula, Beaverette, Northern Seals trimmed with Nutria, Fitch, Squirrel and Fox. Values to $225. Now
$95


Black Caracul Coat $650


Russian Fitch Coat $395

Chicago's Finest Furs—Reduced

Natural Summer Ermine Coats, tie collar..... $650
Hudson Seal Coat, Johnny collar..... $225
Natural Siberian Squirrel Coats, Fox Shawl Collar.. $395
Logwood Alaska Seal Coat..... $565
Jap Weasel Coat, Johnny collar..... $295
Cocoa Caracul Coat, Kolinsky shawl collar..... $385
Raccoon Coats, Collegiate models $195

32 Coats consisting of Nat. Muskrat, Russian Ponies, French Beaver, Platinum, Brown and Black Caracula. Trimmed with Fox, Beaver, Russian Fitch, Squirrel. Values to $325. Now
$145

Buy Good Furs Now—and Save

Eastern Mink Coat of dark silky skins..... $1250
Beige Russian Caracul Coat, tailored model..... $650
Russian Fitch Coat, soft luxurious pelts worked in chevron style..... $395
Hudson Seal Coat, Mink shawl collar..... $395
Ocelot Coat, Beaver collar.. $285
Leopard Cat Coat, Nutria trimmed..... $275
Dyed Squirrel Coat, Johnny collar..... $295

Rosenberg Bros.
166 North Michigan Ave.,
"A Quarter of a Century of Fur Service"

SOCIETY

Functions Honor Persian Prince

By Mildred Jaklon.

ENTERTAINING seems to be at its height at this juncture of the social season, with numerous affairs intime sandwiched in between the larger and more official occasions. Prince Mozuffar Firouz of Persia has been the raison d'être for a round of gatherings this week-end, concluding with a luncheon to be given by the Byron Harveys at their Lake Forest residence and a supper to be given by Judge and Mrs. Clarence Norton Goodwin this evening.

There is also on todays' program the Casino reception for the distinguished Frenchman, M. Pierre Etienne Flandin, about which Mme. X tells you, a luncheon being given by the Charles H. Hamills at the Casino, and the debut supper Mrs. Theodore White Smith is giving this evening at the Forthightly for her daughter, Miss Theodosia Smith.

* *

Luncheon for Turkish Notable.

Tomorrow's various events include a luncheon sponsored by the Chicago Council on Foreign Relations at the Palmer house at 12:30 o'clock for Halide Edib Hanum, who is to speak on "The Face and Mind of New Turkey"; a debutante luncheon to be given by Miss Anita Blair for Miss Priscilla Higinbotham, Miss Ynez de Soriano, Miss Betty Borden, and Miss Dorothy Ranney, at the Casino; the debut reception to be given, also at the Casino, by Mme. Ricardo de Soriano, for Miss Ynez de Soriano; an Arts club tea, opening an exhibition of some of the Brainard Lemon silver from Louisville, Ky., and a sale sponsored by Mrs. Robert B. Gregory and Mrs. Lyndon Evans at Mrs. Evans' residence at 1240 Astor street of Alsatian native work.

For Tuesday is scheduled the Grant hospital woman's auxiliary bazaar at the Drake hotel. Mrs. Charles Bohling is president of the organization. Mr. and Mrs. James M. Hopkins are to give a dinner-dance for Mrs. Hopkins' niece, Miss Mary Elizabeth Johnston, and Miss Abby Beveridge at the Casino.

* *

Musical Society Raises Funds.

On Wednesday evening the Lake View Musical society is sponsoring a musical and motion picture program at Orchestra hall for its scholarship fund, and on Thursday there are two debutante parties listed, a luncheon by Mrs. Charles Pope at the Casino for Miss Theodosia Smith, Miss Florence Crane, and Miss Dorothy Ranney, and a dinner dance at their apartment by the James Ward Thornes for Miss Barbara King.

David Thompson and Lawrence M. Viles are giving what will, I imagine, be a large and smart dinner-dance on Friday evening at the Bal Tabarin, and on Saturday evening Mrs. J. M. Patterson is to give a dinner-dance for her niece, Miss Florence Crane, at the Blackstone. Saturday is also the date set for Mme. Ganna Walska's (Mrs. Harold F. McCormick) matinee concert at Orchestra hall, sure to be an interesting event.

WEDDINGS AND ENGAGEMENTS



MISS RUTH GROSSMAN.
[Russell Photo.]
Mr. and Mrs. Charles Grossman of 4917 North Monticello avenue, announce the engagement of their daughter, Ruth, to Edward J. Rothman of Chicago.

parent of either the bride or bridegroom. Announcements should reach the society editor not later than the Wednesday morning preceding the Sunday they are to be published.

Mr. and Mrs. William H. Becker of 4430 North Marmora avenue announce the marriage of their daughter, Sylvia, to Benjamin J. Victor, son of Mr. and Mrs. J. Victor of 4649 North Drake avenue, to take place this evening.

Mr. and Mrs. Herbert D. Frost of 862 Wellington avenue announce the marriage on Nov. 29 of their daughter, Frances Sophia, to Rex Thomas Smiley of Monmouth, Ill.

Mr. and Mrs. Fred Walther of 2641 George street announce the marriage on Nov. 28 of their daughter, Esther, to Richard Oliver Lundholm. After Jan. 1 Mr. and Mrs. Lundholm will reside at 5152 North Spaulding avenue.

Mr. and Mrs. William F. Heaney of 1043 East Marquette road announce the marriage of their daughter, Margaret, to Lawrence Hart, son of Mr. and Mrs. J. P. Hart of 7715 South Shore drive, which took place on Nov. 28.

Mr. and Mrs. Abraham Newberger of 7314 Coles avenue announce the marriage of their daughter, Esther Simon, to Frank M. Berg, son of Mr. and Mrs. Louis Berg of 8001 Escanaba avenue, to take place today at their residence.

Announcement is made by Mr. and Mrs. Samuel Gerson of 4439 North Sawyer avenue of the marriage of their daughter, May, to Nathan Ray Kartman, son of Mrs. Anna Kartman of 7651 Kingston avenue, which took place on Dec. 1 at the Hotel Sovereign.

Mr. and Mrs. Irving Kaplan of 4932 Blackstone avenue announce the marriage of their sister, Irena Musinger, to Sol Fisher, son of Mr. and Mrs. Lazarus Fisher of 2445 North Talman avenue, which took place on Nov. 29

Mr. and Mrs. Samuel Leibe of 3639 West Polk street announce the marriage of their daughter, Eleanor, to Theodore D. Levy, son of Mr. and Mrs. Frank Levy of 1642 South Spaulding avenue.

Announcement is made by Mr. and Mrs. James R. Irvin of 1241 Greenleaf avenue of the marriage of their daughter, Ruth Marie, to Stuart L. Boening.

Mr. and Mrs. M. Maslov of 6050 Vernon avenue announce the marriage of their daughter, Sara, to Al Zaritsky, son of the Rev. and Mrs. I. Zaritsky of 8837 Muskegon avenue, which was solemnized last Sunday at the B'nai Bezalel temple.

ENGAGEMENTS

Mr. and Mrs. B. L. Wallace of Oak Park announce the engagement of their daughter, Mary Louise, to G. Herbert Shorney, son of Mrs. George H. Shorney, also of Oak Park.

Mr. and Mrs. Sol C. Lindenthal of the Flamingo hotel announce the engagement of their daughter, Ruth Hazel, to Theodore M. Schimberg, son of Mr. and Mrs. Jacob M. Schimberg of 5134 Harper avenue.

Mrs. Mary B. Adelsperger of 4749 Lake Park avenue announces the engagement of her daughter, Helen, to Sperry Butler, son of Mr. and Mrs. Charles E. Butler, formerly of Chicago. The marriage will take place next summer.

Mr. and Mrs. William Gordon Booth of 7538 Eggleston avenue announce the engagement of their daughter, Jean Catherine, to Ralph F. Schaefer, son of Mr. and Mrs. Harry F. Schaefer of Louisville, Ky.

Mrs. John Olson of Maywood announces the engagement of her daughter, Florence Marguerite, to Dr. Arthur G. Holland of Boston.

Mr. and Mrs. John L. Schwemm of Barrington announce the engagement of their daughter, Ruth, to Gilbert K. Hardacre of Kansas City, Mo.

Mr. and Mrs. H. R. Fertig of 7127 Normal avenue announce the engagement of their daughter, Mabel, to Alfred M. Tredwell Jr. of Racine, Wis., son of Mr. and Mrs. A. M. Tredwell of 7055 South Union avenue, Chicago.

Mr. and Mrs. Max E. Fogelson of 1460 Elmdale avenue announce the engagement of their daughter, Helen Esther, to Eugene I. Bogot, son of Mr. and Mrs. Nathan Bogot of 2417 Monticello avenue.

SOCIETY PERSONALS

Mr. and Mrs. James Ellis, formerly of 999 Lake Shore drive, have returned from a month's sojourn at Hot Springs and have taken an apartment at 1400 Lake Shore drive.

Miss Loretta Galvin, daughter of Mr. and Mrs. J. L. Galvin of 7135 Oglesby avenue, spent the early part of Thanksgiving week in Philadelphia with Mr. and Mrs. T. F. Reilly. From there she went to Boston for the Yale-Harvard game and was the guest of her sister, Mrs. R. J. Migely of Forest Hills, L. I., on Thanksgiving day.

Mr. and Mrs. Robert C. Goldblatt of 6852 Merrill avenue announce the birth of a son, Marshall Ernst Goldblatt, on Nov. 29.

Mr. and Mrs. Gerhardt Meyne have taken an apartment at 1448 Lake Shore drive.

NEWS OF CHICACO SOCIETY

[Continued from page three.]

Howell Howard, formerly Miss Hines of Evanston, had a bad spill from which she has not yet recovered, I hear.

These tumbles gave rise to a new set of rules for conduct on the hunting field. The unfortunates who take headers are divided into two classes: those who go through them without a whimper, and those who give a cry when a bone snaps or a big bruise comes. To do this is the worst of bad form, don't you know; it shocks both hunters and the listening badgers. We shall soon evolve a race of stoics among these various bands of intrepid horsemen and women.

Meanwhile, many an onlooker and even some of the participants are glad that the hunting season of 1928 went by without a fatal accident.

Col. and Mrs. Noble B. Judah are now on their way to their post in Cuba, where they have a delightful villa or plazzo outside of Havana, the island's capital. They are famous for the delightful manner in which they entertain there the many distinguished people who pass that way among them American officials, foreign notabilities, and native Cubans, as well as friends of theirs from Chicago, Dayton, and elsewhere.

The Donald M. Ryersons, who stayed with them last winter, may make them another visit this spring. The Ryersons are thinking of taking the John T. McCutcheon's lovely winter habitat near Nassau, the capital of the Bahamas, a deliciously remote spot named by its owner "Treasure Island." The latter are planning a trip this coming spring to South America instead of, as usual, spending three months on the island. Already, though the winter is but just begun, people hereabouts are planning for their annual late winter or early spring begtras.

* *

Huge Prices for Real Estate.

We are used in Chicago to fluctuating values in local real estate, especially in that part of the city that lies north of the boulevard link bridge, but the price recently paid for what has for three-quarters of a century been known as the Poole property on the southeast corner of Erie street and North Michigan avenue is of dazzling proportions to old residents of that part of town. It is a piece of property bought by the grandfather of the present members of this well known Chicago family from the Indians who originally owned it. No other name appears on the deed during the long years since it was bought from the red man. The father of Ralph Poole, who is the only one of three sons who lives in Chicago today, died in 1910. Shortly before his death, by the advice of his son and others, he refused, most reluctantly, an offer of thirty-five thousand dollars for this piece of property. A fortnight or so ago, eighteen years later, his heirs sold this homestead for one million one hundred and twenty thousand dollars, quite a sizable increase in value of real estate for that period of time.

I suppose that there are other city lots that have remained in the hands of the first purchasers from the aborigines, but there are not many such. A few years ago the once well known family of Legrand Burton owned property in the neighborhood of Lake and State streets which their ancestor bought from the Indians in the thirties of the last century. I think that this is still in the possession of members of the same family.



MISS JEWEL FELDMAN.
[Camera Art Studio.]
Mr. and Mrs. Morris Feldman of 1865 South Avers avenue announce the engagement of their daughter, Jewel, to David Aronson of Chicago.



MISS BERNICE DE VRY.
[Gibson Photo.]
The engagement of Miss Bernice De Vry to Roland Gerhard Lueder, son of Postmaster and Mrs. Arthur C. Lueder of 636 Gary place, has been announced by her parents, Bernard De Vry and Mrs. Minnie Schoolkopf De Vry of 1149 North Sacramento boulevard.

* *

The Bridge Nuisance.

I wonder how many people on their way to catch trains lost them last Tuesday morning when those two mud scows held up a quadruple row of southbound automobiles that stretched from the bridge up Michigan avenue and the Lake Shore drive to North avenue, while the scows fought for the right of way. It took one couple, Mr. and Mrs. William J. Chalmers, on their way to an important engagement, an hour and a half to drive from their apartment on the corner of Cedar street and the Lake Shore drive to St. Luke's hospital on South Michigan avenue and Fourteenth street, where Mr. Chalmers' sister was lying very ill from a serious operation.

To get there at all they had to beg the courtesy of nearby automobiles to let them out of the jam and so make their way westward to find an exit from the north to the south side, which they did at Wells street. Near them were countless cars stacked with luggage, some of which probably failed to make the trains which their occupants were trying to catch. This matter of open bridges is getting to be an intolerable affront to modern civilization and should be soon settled for the benefit of the community now suffering daily from such delays.

Chicagoans whose traditions go back to an earlier age will be interested in the item published in an eastern paper announcing the fact that the Rev. Dr. John Insley Blair Larned was recently elected suffragan bishop of the diocese of Long Island under Bishop Ernest M. Stires. Dr. Larned is of a well known Chicago family, his father having been the late Walter Cranstoun Larned and his grandfather the late Edwin Larned, both prominent citizens here in their day.

The latter's sister married the late Joseph Turner Ryerson and therefore was the grandmother of Joseph T., Donald M., and Edward L. Ryerson, all well known in Chicago's business and social life today. Dr. John Larned is also a grandson and namesake of the late John I. Blair, famous in his day as one of New York's great financiers. The Rev. John Larned has made a distinguished place for himself in the Episcopal church and is spoken of as having "a reputation as a preacher, an organizer, and an evangelist."

His sister, Mrs. Frank Blatchford of Winnetka, is the only member of the Larned family left here. Bishop Stires is also from Chicago, having filled for several years the post of pastor in an Episcopal church on the south side, where he was much beloved.

Grace Moore Wins Parisians' Praise

By May Birkhead.
[Chicago Tribune Press Service.]
[Copyright: 1928: By The Chicago Tribune.]

PARIS, Dec. 8.—[Special Correspondence.]—Our compatriots in Europe are taking great pride in the success of American singers who have made Parisian debuts in the last few months. American artists more than ever are seeking the stamp of a Parisian reputation.

An outstanding figure at the moment is Grace Moore, whose pulchritude and charm of manner won as much praise as her remarkably sweet, clear voice. She made her debut two months ago in the Opera Comique and from that moment critics predicted a brilliant career. Since then she sang at the Royal Opera of Brussels in a gala performance in the presence of the king and queen of the Belgians, and scored a real triumph.

* *

Mary Garden Interested.

Her two best rôles are Mimi and Manon. The artist herself favors the latter, but her success in one is no greater than in the other. She has just given a last performance of "Manon" before sailing for home, the most brilliant audience of the season giving her an ovation after every act.

The artist was fortunate in having Mary Garden interested in her career, as well as in getting her able advice. Miss Garden shortened her rest period on the Riviera and came to Paris especially for this performance.

* *

Chicagoans in the Audience.

While Miss Moore made her début here, she is far from unknown at home. Upon her arrival in New York she will resume her engagement with the Metropolitan, where she made her début last January. Before that she was a star of the Music Box Revue. She started as a choir girl in her home town in Tennessee.

After the performance Miss Moore gave a big farewell supper party at which Mary Garden was present. Among the Chicagoans in the audience were Mr. and Mrs. Livingston Fairbank. The latter is making a place for herself here in musical circles. Mr. and Mrs. Carlton Holdrege and Mr. and Mrs. Wayne Chatfield Taylor also were present. Miss Moore, who will give concerts in America, is returning to Paris to resume her engagement at the Opera Comique this spring.

WEDDINGS

No wedding or engagement announcement will be published in The Tribune unless it bears the signature, address, and telephone number of a

For Mothers-to-Be
A SEPARATE DEPARTMENT
Second Floor—East Section



Conceals Condition

A Charmingly Smart Frock of fine Canton Crepe, $25

Beautiful Frocks
for all Holiday Affairs
$25
Also Other Dresses 12.95 to 59.75

. . . new and youthful . . . . the very styles you would wear under any condition.

Made adjustable for wear during the entire maternity period —and later.

LAYETTES
HAND MADE
Baby's First Clothes —everything needed
77 pieces at 25.00

Lane Bryant
101 N. Wabash Ave.



NOW! In St. Louis
a greater and finer
HOTEL JEFFERSON
800 Rooms
Including new addition

We promised a new and finer Hotel Jefferson ... and here it is! Doubled in size through the addition of 400 rooms ... it is now St. Louis' largest hotel. Transformed throughout, it is modern in every respect • • This is your invitation to make the New Hotel Jefferson your hotel-home while in St. Louis!

RATES
50% of the rooms from $3.00 to $4.00
40% from $4.50 to $6.00 ... the remaining 10% from $7.00.

NEW!

Hotel Jefferson
The ARISTOCRAT of ST. LOUIS
TWELFTH BOULEVARD AT LOCUST

For Christmas—Give
RUGS

UNDER $10.00
8.3x3.4 In. Oval Axminster $7.80
27x54 In. Wilton ... $7.50
36x63 In. Axminster $6.95
27x54 In. Oval Wilton $9.75
27x52 In. Oval Axminster $5.20

UNDER $20.00
4½x7½ Ft. Velvet $12.39
36x63 In. Worsted Wilton $14.75
4½x7½ Ft. Axminster $11.79
36x63 In. Wool Velvet $11.95
6x9 Ft. Velvet ... $18.60
2x3 Ft. Chinese ... $16.00

UNDER $30.00
9x12 Ft. Velvet ... $28.50
8¼x10½ Ft. Velvet $26.60
8¼x10½ Ft. Axminster $26.60
4½x7½ Ft. Wilton $24.25
2x4 Ft. Chinese ... $22.50

UNDER $50.00
9x12 Ft. Wilton ... $47.50
3x5 Ft. Chinese ... $49.00
8¼x10½ Ft. Wilton $45.75
9x12 Ft. Finest Velvet $41.60
9x12 Ft. Finest Axminster $38.75

UNDER $70.00
9x15 Ft. Axminster $67.00
9x12 Ft. Worsted Wilton $69.75
6x9 Ft. Worsted Wilton $54.00

OPEN EVENINGS—Crawford Ave. and Lincoln Ave. Open Thurs. and Sat. Evenings Until 10
Monroe St. Open Thursday Until 10

OLSON RUG Co
1500-20 W. Monroe St. 3121-23 Lincoln Ave.
2800-48 N. Crawford Ave.

Chicago's Largest Exclusive Furrier
Miller & Co.
616 So. Michigan Ave.—Near Blackstone Hotel

PRE-HOLIDAY SALE: *Chicago's Finest* FURS



A rare opportunity to save money on Gift Furs and to supply one's personal needs. Every Fur Coat in our high grade stocks has been tremendously reduced and the savings offered should induce you to select now.

SAVINGS of 20% up to 35%

3 HUDSON SEAL COATS
(Dyed Muskrat) Included at Only
$125

MUSKRAT COATS Fox collar.
CARACUL COATS Platinum and Brown Fox trimmed.
BROWN MOLE COATS
NAT. OPOSSUMS Sports model.
CALFSKIN COATS Fox trimmed.
ERMINETTE (White Rabbit)
FENCH SEAL (Dyed Coney) Fox and Wolf trim
DYED SQUIRRELS
NAT. RACCOONS Pieced models
PONY COATS Fitch collar
MENDOZA BEAVER Fitch trimmed.

Miller's Sensible Budget Plan
A simple, safe and helpful way of extending your credit over a period of time, while you enjoy the use of your coat.

Special at $195
HUDSON SEAL (Muskrat) Squirrel trimmed.
RACCOON COATS Campus models.
BROWN CARACUL Fox collars.
RUSSIAN PONIES Black. Tailored models.
NUTRIA COATS Flare models—Russian Fitch trimmed.
SILVER MUSKRATS Fox trimmed.

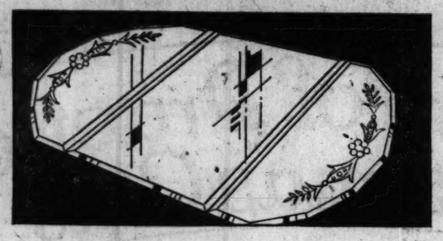
Special at $295
JAP WEASEL Fox trimmed.
BROWN CARACUL Tailored models.
OCELOT COATS Monkey Fur trimmed.
AMER. BROADTAIL Fox, Nutria, Squirrel and Beaver trimmed.
HUDSON SEAL Tailored and reversible.
RACCOON COATS Extra quality.

Special at $395
RUSSIAN FITCH Tailored models.
SOMALI LEOPARD Red Fox trimmed.
Platinum and Black MOIRE CARACULS Fox and Self trimmed.
KRIMMER COATS Tailored models. Self trim
JAP WEASEL Fox and Self trimmed.
SQUIRREL COATS Tailored and Fox trimmed.

Store Hours Until Christmas—9 A. M. to 6 P. M. Additional Mandel Announcements Will Be Found in Part 8, Page 16, of This Paper

HERE ARE CHARMING HOME GIFTS THAT RADIATE CHRISTMAS CHEER





Gift Table Plateaus With Etched Ends

$6.95

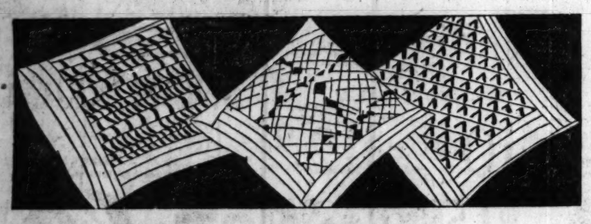
Of fine, clear glass, beautifully etched, the three-piece plateau sketched is a smart gift for the hostess. The center section is plain.

Semi-Venetian Mirrors For Gifts

Upright Mirror, size 13x27, $5.95
Upright Mirror, 18x32 over all, $12.50
Octagon Mirror, 24x38 over all, $18.50
Square Etched Mirror, 34x36 over all, $27.50

Many Other Semi-Venetian Gift Mirrors, in Various Sizes. Priced $5.95 to $37.50

Mandel's, seventh floor.



Pillows—of Striking Silk Designed by Joseph Urban

Exclusive at Mandel's—in Chicago

$2.95

Designed by Joseph Urban, creator of dramatic stage settings—the silks in the Pillows are striking in design, gorgeous with color! A New gift idea—for one who loves new things!

Mandel's—Eighth Floor.



Beautiful Metal Andirons Are Gifts for the Fireplace

$5.95 Pair

Hammered brass or Flemish grey finish . . . the Andirons pictured make beautiful gifts. Gas Heaters in golden brown, with seven glowers, $19.95. Metal Fireside Sets are fireplace gifts for year around enjoyment, $9.95. All three pictured.

Mandel's—Seventh Floor—Mezzanine.

New Chinese Rugs, Exquisite Gifts for Homes, 9x12 Size

$275

Lustrous, rich Rugs that bring you the newest in design and coloring in the art of Chinese Rug weaving—gifts of permanent beauty for your home; gifts every one in the family will fully enjoy. Silk-like backgrounds in green, rose, taupe, orchid, blue and gold. Use the Mandel Co-operative Plan.

Persian Lilihan Rugs, 2½ x4-ft. size, $32.50
Fine Persian Rugs, 3x4.7-ft. size, $40.00

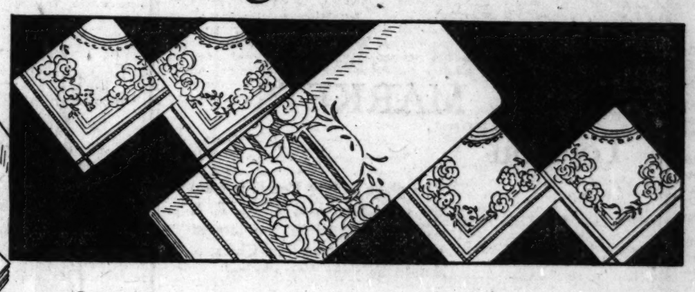
Mandel's—Eighth Floor.

TWO CHRISTMAS GIFT SHOPS

The Home Gift Shop, on Eighth Floor, is abundantly supplied with cheery gifts for your home and homes of friends. In Contemporary Art Shop, on the Tenth Floor, are smart modern gifts.

An Exhibit of Modern Paintings from the Dudensing Galleries, New York, Is in the Modern Rooms, Tenth Floor

Gift Linens Delight the Hostess





Linen Damask Luncheon Sets in Pastel Tints, for Gifts

$5.95

Green, gold, orchid, rose and blue. Favorites among home gifts—because smart and colorful. A 54x70-inch Cloth and 6 Napkins.

Linen Damask Banquet Sets $12.50
66x86-inch Cloth of fine linen in floral or conventional designs, neatly hemstitched, with 12 napkins.

Three-piece Buffet Set, $3
Mosaic and embroidery also filet-and-cutwork oblong Buffet Sets. Of fine quality linen. All hand-made.

Madeira Napkins, dozen, $5
Pure bleached Irish linen, 12x12-inch size Napkins with hand-embroidered corners, hand-scalloped.

Turkish Bath Set, $1.95
One large bath towel of heavy terry weave and two wash cloths with color hems and border stripes.

Mandel's—Second Floor.

These Chairs Are Friendly Gifts









You select them with care, to match the taste and the personality of the one who is to receive the gift—from these charming styles:

Louis XV. Arm Chair, $49.50
Graceful solid mahogany frame, fully-webbed spring seat, covered in choice of damasks. $49.50.

English Lounging Chair, $59.50
Deep-seated Chair, with down cushions covered in henna or green Padova satin. Fully-webbed. $59.50.

Occasional Chair, $14.75
Linen frieze and damasks combine with harmonizing velour in this Chair's covering. With sag seat.

Down-cushioned Arm Chair, $69.50
With solid mahogany legs, tufted back, brass nail trimming. Covered in your choice of fine damask.

Mahogany Lounging Chair, $49.50
Shaped tufted back, featherweight spring cushion, in damask all over or in linen frieze with velour.

Boudoir Chairs, $14.75
Covered in one of three cheery cretonne coverings. Loose reversible cushions, flounce at base, arms.

Chairs, $50 or more, may be bought on Mandel's Co-operative Plan

Mandel's—Tenth Floor.

18 Pieces Stemware



A graceful, sparkling set—six sherbet glasses, six water goblets and six tall beverage tumblers.

$8.75

Twisted green stems and sparkling crystal—a Gift that will bring holiday charm to tables. Fine quality lead-blown glass, prettily etched, graceful in shape, this set is unusual at the holiday price of $8.75.

Mandel's—Seventh Floor.

3-Branch Plant Stand



Choice of two sizes—both prettily branched, to hold three flower pots. Specially priced at

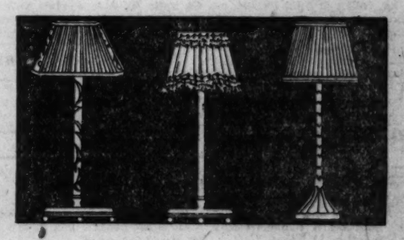
$6

Beautiful and practical—a new gift idea for the home! Its dull green or wrought iron finish, its artistic lines recommend it for gift giving.

Two sizes, in Wrought Iron

Sturdily made. One is 48 inches tall, the other 40 inches tall.

Mandel's—Seventh Floor.



Candlestick Bases For Boudoir Lamps

$6.50 to $9.50

Tall, slim and graceful—gift lamp bases of crystal, rose or green glassware, with a daintiness suited to her boudoir—she'll adore having one for Christmas! Candlestick, mirror bases, etched and plain. Shades of georgette, lace-trimmed, or of taffeta, from $2.50 to $7.

Mandel's—Seventh Floor.



Give the Hostess an 8-Piece Bridge Set

$2

The very gift for one who likes to entertain! A lustre China Bridge set for four persons—four pretty teacups in "Mother-of-Pearl" finish china, 4 individual sandwich trays. Blue, yellow, orange and tan borders.

95-piece China Dinner Sets, $45

Choice of ten beautiful patterns in Limoges French, Nippon and Czecho-Slovakian China. 95 piece sets, a complete service for twelve.

Mandel's—Seventh Floor.

MANDEL BROTHERS

STATE AT MADISON

NEWS OF THE CHICAGO WOMEN'S CLUBS

[Continued from page two.]

The Windsor Park Woman's club will have a citizenship forum at the morning meeting on Tuesday. A dramatic program will be given in the afternoon.

At the morning meeting of the Bryn Mawr Woman's club tomorrow the home and education department will hear a talk on "Immigration," by Dr. Joseph Barrows. The art and literature department will present a program in the afternoon.

The Hamilton Park Women's club will meet on Tuesday afternoon for a lecture by Dr. Charles W. Gilkey, dean of the University of Chicago chapel, and a musical program provided by the music department. A business meeting will be held in the morning.

NORTH SIDE CLUBS

The Rogers Park Women's club will have an all day session on Tuesday, opening with a meeting of the drama department at 10 a. m. At 12:45 there will be a book review and at 2 p. m. the regular club program will be given.

On Wednesday at 11:30 a. m. the Chicago College club will present several book reviews. A card party for members will be held on Saturday at 2:15 p. m., followed by a tea at 4:30.

The auxiliary of Misericordia hospital will give its annual benefit dinner dance on Tuesday evening in the grand ballroom of the Edgewater Beach hotel.

The Mayfair Woman's club will meet tomorrow at 2 p. m. at the Mayfair Community house for a talk on American Homes and a musical program by the club chorus.

The Edgewater Catholic Woman's club will hold its regular meeting on Friday afternoon at 2 p. m. at the Edgewater Beach hotel. A lecture and musical program will be given.

An all day meeting of the Welles Park Woman's club will be held on Wednesday at the residence of Mrs. Charles M. Gray at 1824 Larchmont avenue. On Friday at 1:30 p. m. there will be a meeting at the field house for a discussion of public welfare.

The Irving Park Catholic Woman's club will hold a reception for new members on Wednesday at 1:30 p. m. at Independence Park field house, followed by a program in charge of the literature department.

The Irving Park Woman's club will meet tomorrow for an all day session, opening with a travel talk at 10:30 a. m. The literature class will meet in the afternoon, followed by a lecture on the parent-teacher movement.

The Albany Park Woman's club will meet tomorrow at 2 p. m. for a business meeting, followed by a lecture on Charles Dickens.

The Renaissance will meet tomorrow at 2 p. m. for a dramatic program at the Edgewater Beach hotel.

The Lake View Woman's club will meet on Tuesday at 12 o'clock at the Granada hotel for a program under the auspices of the social service department. The afternoon session will open at 2:15 with a talk on Palestine and Turkey by Dr. George L. Robinson of McCormick Theological seminary. On Saturday evening a dinner and dance will be given at the Stevens hotel.



MRS. MAY WOOD SIMONS.
[Toloff Photo.]

Mrs. May Wood Simons is the presiding genius of the University Club for Women, which will open its new quarters in the Medical and Dental Arts building early in January.

The department of fine arts of the Ravenswood Woman's club will meet tomorrow at 1 p. m. At 2 p. m. George B. Utley of the Newberry Public library will speak under the auspices of the literature department.

The Park Ridge Woman's club will meet on Tuesday at 3 p. m. Dr. Arnold Kegel will speak and a musical program will be given.

WEST SIDE CLUBS

The Garfield Park League of Women Voters will hold a meeting on Wednesday at 2 o'clock in the Central Presbyterian church, Warren and Sacramento avenues. The subject for the day will be the Kellogg pact.

The Chicago Commons Woman's club will meet on Tuesday at 1:30 p. m. for a travel talk.

A board meeting of the West End Catholic Woman's club will be held on Friday at 12:30, followed by the regular club program at 2 o'clock.

SUBURBAN CLUBS

The Winnetka League of Women Voters will hold a luncheon tomorrow at 12:30 at the Community house. The meeting will be devoted to the discussion of international coöperation, with Professor David M. Maynard of Lake Forest university as the principal speaker. Mrs. William G. Hibbard and Mrs. Quincy Wright will also be present and speak briefly.

The Western Springs League of Women Voters wil meet on Wednesday at 2:00.

The Chicago Heights League of Women Voters will hold a tea on Thursday afternoon at which Mrs. H. N. Tolles will speak on the Kellogg pact.

The Austin Womans' clubs will meet tomorrow at 2 p. m. for a program sponsored by the art and literature department.

The Des Plaines Woman's club will observe guest day at a meeting tomorrow at the Congregational church.

The literature, art and music study class of the North Oak Park Woman's club will meet on Wednesday at the residence of Mrs. Thomas C. Donders at 436 North Grove avenue.

The Norwood Park Woman's club will observe reciprocity day at a meeting tomorrow afternoon at 1:30 at the community house. A Christmas program will be given.

A meeting of the Longfellow Woman's club of Oak Park will be held on Wednesday at 2 p. m. at the First United Presbyterian Community hall. A Christmas party will be given.

The River Forest Woman's club will meet on Tuesday for a program under the auspices of the social economics department.

The Maywood Twentieth Century club will meet on Tuesday for a program in charge of the Indian welfare department.

Inter Nos Circle will meet for luncheon on Wednesday at 12:30 at the Oak Park club.

The Congress Park Woman's club will give a children's party on Tuesday at 3 p. m. in the community hall.

The La Grange Woman's club will hold its annual art program and exhibition of pictures on Tuesday at 2:30 p. m.

The regular meeting of the Chicago Heights Woman's club will be held on Wednesday at 2 p. m. at the Elks' temple. A lecture on art and a musical program will be given.

The social science department of the Nineteenth Century Woman's club will meet tomorrow at 1:15 p. m. for a talk by Miss Margaret Soendsen on the Illinois Institute of Juvenile Research. Reciprocity day will be observed at the afternoon meeting, starting at 2:30 o'clock.

CLUB ETHICS - - - By Maude Swalm Evans

"I MET Anna Chester downtown yesterday and had a long talk with her," the life member told the long time member as they visited back and forth while waiting for the club meeting to begin.

"I haven't seen her in ages," answered the long time member. "She never comes to club any more. What's she doing now?"

"Running the business her husband left when he died about two years ago, and making a success of it, too, I should judge. She's putting her two boys through college, and, if you please, she declares that the only reason she was able to take hold and carry on successfully was because of her experience in club work."

"She certainly did plenty of it," recalled the long time member, "and all kinds, too—through the offices to the presidency of her own club and then several years on the state board."

"She says every bit of it helped her in her business—the organization work, the training in promptness and reliability, the working in harmony with other people—she has 200 employés. She told me on the quiet that after her experience with some of the club groups even labor troubles seem easy."

"They would," voiced the long time member. "Volunteer workers often have to be handled with tact plus."

"The unusual part of Anna's case is that she's the only woman in her line. I heard from one of the men in the employers' association to which she belongs that she keeps them all straight. She knows her rules of order and she's used to addressing groups. The dear man even conceded that she was one smart business woman."

"And if she'd been a nice little home body without club training?" suggested the long time member.

"She'd probably have wrecked her business while she was trying to learn the things that stand for success in club life as well as in business."

Question.

Of what use are by-laws to a club when the members do not adhere to them?—C. A."

Reply.

It's the right of any member who notices the breach of a by-law to insist on its enforcement.

From the
PEARL MARKETS
To You

The place to buy Pearls is from the importer. LEBOLT & COMPANY, being the largest importer of Pearls in Chicago, should be your first choice.

U. S. Customs figures indicate that LEBOLT'S import over 90% of the Pearls passing through the Chicago Custom House.

An important value now being offered is a necklace of 93 Pearls with 13 grain center Pearl . . . $3300.

Importing directly from the Pearl markets of the world, LEBOLT'S offer you prices considerably lower than you can get elsewhere. We welcome comparison of prices and quality.

The House of Pearls

LEBOLT & COMPANY

Main Floor and Entire Third Floor

27 North State Street :: Chicago

656 Fifth Avenue, New York : 8 Rue Lafayette, Paris

Bedell

STATE STREET—CORNER MONROE

Exquisitely Feminine Models at Positive Savings!

FUR COATS

You may select a Bedell Fur Coat with the assurance that every important feature has been amply provided—smart style—high quality—attractive value. Here are some of the ideal Fur Coats—irresistibly priced for your choice among many others to afford positive savings.



Natural Muskrat Fur Shawl Collar $195

FRENCH SEAL (Dyed Coney) — Special $135
A flattering model—exquisitely trimmed with Natural German Fitch on collar and cuffs . . . .

BROWNCARACUL (Lamb) — Special $135
Enhanced with rich Fox crush collar. A beautiful wrap-around model. Heavy silk crepe lined .

RUSSIAN PONY — Special $135
Blonde, distinctively smart model. With tailored collar and cuff trimming of Brown Squirrel . . . .

FULL SKIN RACCOON — Special $245
A very remarkable value. Tomboy model with smart Johnny collar. Double-breasted effect . . .

Luxurious SQUIRREL — Special $295
Individual skins effectively arranged in horizontal design. Beautifully tailored model, perfect workmanship

NOTE—A DEPOSIT HOLDS YOUR SELECTION UNTIL WANTED



Beauty with Ease

Red and green lamps flood the lower branches of your tree with glowing rays of cheery light.

Set up your tree in thirty seconds with the standard original USALITE Electrified Christmas Tree Holder.

Ask your dealer for it by name or write U. S. Electric Mfg. Corp., 323 West Polk Street, Chicago, Ill.

Bedell

STATE STREET CORNER MONROE

The Store of Practical Christmas Gifts



A Charming and Most Acceptable Gift

PADDED ROBES

In Fascinating New Styles

$8.98 - $10.98 - $16.98

$19.75 up to $75

The loveliest styles in gorgeous colors and contrasts, featuring the fashionable stitched, quilted or modernistic styles in padded robes, are a greatly appreciated Christmas gift.



A Gift to Delight

NEGLIGEES

at Special Prices

$10.98 - $12.98

$15 to $85

The newest and most becoming modes are presented in rich silks, satins, chiffons and luxurious brocaded velvets in beautiful shades, fashioned in stunning tailored or truly feminine styles. They are a flattering and ideal Christmas gift to give.

Rayon Negligees

$5.98

Strikingly colored in flowered, brocaded or futuristic designs these smartly styled negligees are a distinctive and practical Christmas gift.



15,000 Pairs of Sheer Chiffon

SILK HOSIERY

Specially Priced for Christmas Gifts

$1.19 $1.35 $1.65 $1.98

$2.98 $3.98 $5.50

A complete selection of the season's favored shades as featured in exquisite quality. Every pair is full fashioned, silk from top to toe, the newest heels, tops and other novelty features are presented. Fine silk hosiery as a gift is unquestionably acceptable.

Dainty, Feminine Gifts of

SILK UNDERWEAR

Are Offered at Special Christmas Prices

$2.98 $3.98 $5.00

$7.98 up to $45

Exquisite, intimate silken underthings are such delightful gifts to receive. The loveliest gowns, chemise and dance sets are presented in gorgeous silks in the loveliest shades and beautifully trimmed with rich laces or smartly tailored.



6,000 Pieces

RAYON UNDERWEAR

So practical and so desirable for gifts, these Bloomers, Vests, Panties, Chemises and Slips are attractively styled.

$1



For Christmas Gifts

UMBRELLAS

In Gay Colors

$2.98 up to $19.75

The new bird, hook or strap handles, rich satin borders and heavy quality silks make these 16 rib umbrellas so smart and such an attractive gift.

2,000 Smart New

HANDBAGS

In the Latest Styles

$2.98 up to $25

Antelope, lizard and calfskin, the most favored leathers, are offered in all the newest pouch and envelope styles. They are perfect gifts.



NEW YORK SOCIETY

The Charles Amorys Spend Honeymoon at Florida Resort

By Nancy Randolph.

NEW YORK, Dec. 8.—[Special correspondence.]—Every one is going to feel just a wee bit odd this winter when it comes to greeting the one time Margaret Emerson, now Mrs. Charles Amory. The former Mrs. McKim-Vanderbilt-Baker has been quietly honeymooning with Charles Minot Amory in the place one would expect them to be—Palm Beach.

For several winters one thought of Margaret and Charlie as being inseparable. Wherever Margaret went in Palm Beach, there Charlie was to be found, her faithful squire. As I said ages ago, it was a foregone conclusion that just so soon as Margaret was free she would become Mrs. Amory. And, of course, as soon as the wedding took place, they dashed for Palm Beach and have been living quietly until their swarms of friends descended for the winter.

Last year, Margaret had Chiora, the south ocean boulevard villa of Mrs. Charles Harding, but for this season she and Mr. Amory have taken the Brelaford house, on the lake trail, a much more romantic thoroughfare, which Margaret occupied in other years. They intend to do a lot of entertaining, since between them they know every one of note who ever comes to the Florida spa.

* *

Foresees Brilliant Season.

Incidentally, as I also have said, this is to be the biggest season yet in Palm Beach. Here it is only the first week in December, and already the cottagers are in residence. Some of them have been south for quite a time now. The colony of exclusives who have opened shops and real estate ventures in the quarter about the Everglades club are naturally the first to arrive and several interesting dinners have already been given. Addison Mizner, the architect, and his niece Ysabel Chase, are esconced in Addison's apartment, the Via Mizner, while the Howard Majors, also architectally interested, are in their apartment in Major Alley.

That, of course, is one of the advantages of being a builder. One can name a little court after one's self. And the different little streets, running off the main roads, are delightfully old-world, with their balconies, court yards and deep set shops.

The Lewis Quentin Jones are already in their villa on Sea Breeze avenue, having practically gone south as soon as they left Newport at the close of the summer season. The John N. Steeles are settled on Gulf View road, while Hugh Dillman is busy observing the construction of an addition to Playa Riente.

Mr. and Mrs. C. Bai Lihme have leased the villa of the Arthur B. Claflins. Princess Lobkowicz and Mrs. Clement A. Griscom, III., daughters of Mr. and Mrs. Lihme will be their guests this winter. The Claflins are not to be in Palm Beach this winter, from present plans. Their daughter, the former Mrs. Claflin Breese, having married the Earl of Gosford in Southampton this summer is now at Falmouth House, Hyde Park, London, and the Claflins consider themselves too old for the gayeties of Palm Beach, preferring the quiet of the north, and travel.

* *

Gotham Gay as Ever.

It must not be considered, however, that if Florida is growing populous New York is dead. Far from it. Besides the veritable flood of debuts, this preholiday period is also devoted to the little dance series and the large ones also, for that matter. The junior assemblies at the Ritz-Carlton are still with us, as well as the series of Yorkville dances, which will run well into February.

Of the debutantes, the notable ones are now making their bows. Of course, last week-end the Manville-Bernadotte wedding held the spotlight. It was an amazing function, with color everywhere. The whole village of Pleasantville, N. Y., including fire and police departments, turned out to see the daughter of the H. Edward Manvilles become the bride of Count Folke Bernadotte, nephew of the king of Sweden, with the son of the crown prince as best man. The church was a mass of chrysanthemums, a fit setting for the red and white costumes of the bridesmaids and the white ivory gown of the bride. The Swedish ushers, in their blue uniforms, finished the motif of red, white, and blue.

Vincent Astor Pays Newport a Visit

NEWPORT, R. I., Dec. 8.—[Special correspondence.] — Many homes are still open in this Rhode Island resort. Much extensive alteration is being made in several cottages in preparation for the next season.

Vincent Astor was a visitor early in the week, having come to Newport on the Nourmahal to attend a meeting of the St. George's school corporation, of which he is a member. He left for New York the next day, and is to sail this coming week for the Bahamas. Early in 1929 Commodore Astor is to take a yachting trip on the Nourmahal to the Mediterranean.

Others who have spent the autumn here are to go directly abroad, as well. Dr. and Mrs. George Cerie are leaving this week for Italy, Mrs. Andrew J. Turner is closing Cliffside this week and with her daughter, Miss Beatrice P. Turner, is going to Philadelphia.

Influx of Guests Increases at Resort

WHITE SULPHUR SPRINGS, Va., Dec. 8.—[Special Correspondence.]—The Greenbrier is decidedly populous at present and will increase in popularity beyond the Christmas holidays.

Mr. and Mrs. Edward B. King and Mr. J. Robinson Ward are coming from New York for a stay and will do a lot of riding. Judge and Mrs. Chauncey B. Parker and Miss Dora Parker arrived from Washington. Mrs. Lothrop Randolph is to leave this week for Palm Beach, where she will spend the remainder of the winter.

Other arrivals include Mr. and Mrs. C. M. Gallagher, Mr. and Mrs. Clark Thomason, Mr. and Mrs. E. T. Carleton, and Mr. and Mrs. George Garmony.

A SOCIETY PORTRAIT



MISS ELEANOR ECKHART.
[Portrait by J. Theodore Johnson.]

MISS ELEANOR ECKHART, subject of this portrait by J. Theodore Johnson who has won several prizes in the recent American exhibit at the Art institute, is the daughter of Mr. and Mrs. Percy B. Eckhart of Kenilworth, and the granddaughter of Mr. and Mrs. Bernard A. Eckhart.

Friends to Fete Raymond T. Bakers

PALM BEACH, Fla., Dec. 8.—[Special Correspondence.]—Preparations for the formal opening of the season failed to detract from the interest here this week in the marriage of Mrs. Delphine Dodge Cromwell to Raymond T. Baker, which is to be followed by a honeymoon here.

Quite a group of friends of the couple went up to New York for the ceremony Tuesday, and a number of affairs have been planned here in honor of the Bakers. They are expected to spend at least a part of their time at the great home overlooking the ocean purchased by the Dillmans from Joshua Cosden several years ago.

* *

Breakers Opens Tomorrow.

The Breakers, whose opening Dec. 10 always ushers in the season, is preparing to entertain an unusual number of Chicago guests. The big list of Chicago reservations shows that the midwesterners will be there in numbers, even though they are coming late. Almost a score of Chicagoans have made reservations, some for as long as three months. Among them are Milton Florsheim, A. D. Plamondon, R. H. Ritchie, R. H. Ripley, Mrs. D. S. Pate, C. U. Snyder, W. W. Forrester, Albert T. Evans, Leon Hartman, W. C. Miller, A. Jackson, Mrs. Carroll D. Keeler, Mrs. A. A. Newman, and George Rockwell Skinner.

* *

Cardinal Expected.

Cardinal Mundelein of Chicago, who purchased a winter home at Olympic Beach last season, is sending a decorator there to put it in readiness for his occupancy. It is possible that the nearby house may be occupied for a time by Cardinal Hayes, to whom it has been offered by the owners.

Mr. and Mrs. R. G. Beatty of Highland Park have leased their winter home here to Col. Albert Russell Erskine of South Bend, Ind., for February and March. Mr. and Mrs. Earl Phillips Sedwick, who are neighbors of the Beattys, are at their new Palm Beach house.

For STOUT WOMEN

Dress Up for the Holidays! Here you can secure the newest Winter Fashions—in your size—for very little money—everything up to Lane Bryant standards of quality. These values are exceptional.

Lane Bryant Basement
N.E. Cor. WASHINGTON ST. 101 N. WABASH Ave.

53d Week
A World's Record
Two Dresses for the Price of One

2 for $15



19.85 19.85

COATS 19.85
Regular $25 Values
Fur trimmed, new, rich, soft fabrics. All sizes to 56.

New . . . Lovely . . . Silk
DRESSES
$15.00 Dresses at
2 for $15
or 7.95 Each
Sizes 40 to 56

Not "skimpy" sizes—or cheap shoddy materials—but lovely quality Silks, in all the New Winter styles—Satins, Canton Crepes, Silk Crepes, Flat Crepes—beautifully trimmed—every dress worth $15.00 each—most marvelous value, indeed. At 2 for $15.00, or $7.95 each.

Stout Arch Shoe Dept. Enlarged



5.85 5.85

—Style
—Comfort
—Variety
—Quality
—Value
—Savings
5.85

10 Exclusive Features

The wonderful Style, Quality, Comfort and Economy of Stout-Arch Shoes has taken Chicago by storm—and in less than one year we have tripled our selling space. Why not profit by wearing them?

Good choice of new styles—and leathers. Sizes to 11—widths to EEE—Stout-Arch shoes have no equal for style, comfort and wear. Good all leather shoes are a protection against cold, snow and rain.

ANOTHER MARER SENSATION!

Just off the Ship—Imported Solid Oak Hand Carved

GOTHIC CABINETS



New Twin Smokers
$10.75
Imported black and gold Marble Smoker. A very artistic and a most practical piece of furniture. Unique design and finished in antique bronze or gold. A very special price for this sale.



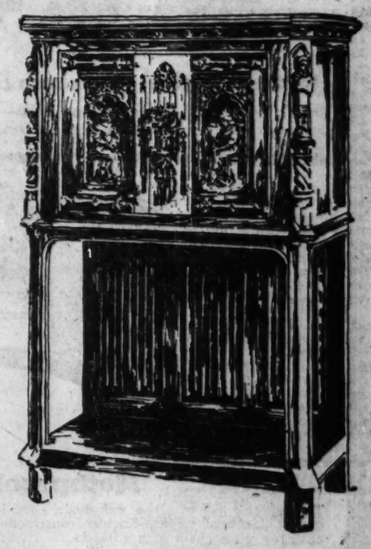
Metal and Marble Smokers
$7.95
Never before has there ever been values such as these beautiful Smoking Stands. You can always find a place and a use for them in your home. They're ideal gifts. Only 75 at this low price.

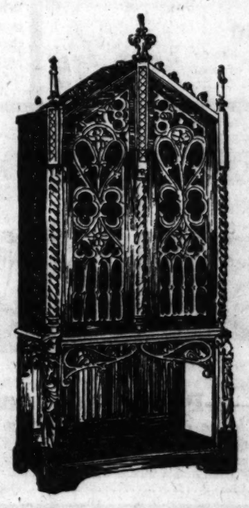


This Elegant Coffee Table
$19.95
Beautifully hand carved solid walnut with imported black and gold marble top, perfectly proportioned. A striking art piece. Worth every bit of $45!

JUST arrived! These beautiful hand-carved Gothic Cabinets—built of the finest European solid oak, artistically carved. Once again Arthur A. Marer & Company starts all Chicago talking! The purchase of these beautiful and practical Gothic Radio Cabinets, bought at the most startling price reductions, make this a most unusual opportunity to own one of these imported carved Radio Cabinets of this quality and character at these sale prices. By no means miss this sale! Come early for best selection!

Just 40 of These Choice Gothic Radio Cabinets
$78
The outstanding feature value of this sale! The handwork, the carving, the perfect proportion and design give that inimitable European touch of artistry to be found nowhere else. A most remarkable buy at this price!





This Beautiful Carved Cabinet
For the First Time on Sale at
$225
Considered one of the most striking bits of designing, yet the most practical of all imported carved Cabinets. Individuality in the strictest sense of the word. Would make a most elegant decorative piece for those who appreciate the value of real art.

A Very Popular Style of
Imported Carved Cabinets
$195
The sort of Cabinet that is much sought after by the foremost interior decorators. Now available at a price that falls far short of its true worth. A design so distinctive as to be admired, yet uncompared, anywhere. Just 12 at this price.





Extra Special! 100 Imported French Onyx and Marble CLOCKS
Look anywhere and you'll not find a finer gift item than one of these distinctive Clocks. Onyx of all transparent shades and tones! Marble in all colors! 25 different designs. Values up to $35. All at one low price .....
$9.98
Also Mantel and Grandfather Clocks Up to $250

Open Every Evening Until 10 P. M.

ARTHUR A. MARER & COMPANY
1322-26 SO. MICHIGAN

Terms Can Be Arranged



Fitted Overnight Case

Fine black cobra grain fabricoid with fittings in a separate tray that may be used independently of the case itself. **$16.95**

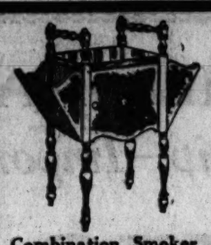


Junior Lamp

A bright spot in any woman's Christmas would be a Junior lamp like this. Antiqued gold finish metal stand with crystallized Onyx decorated base. Pleated georgette shade with inner lining of rayon and braid trimming. Hand tailored sunburst effect.

$13.95

Bridge Lamp to Match, $18.50



Combination Smoker and Magazine Rack

Attractive magazine rack smoker—with smoking compartment copper lined. Two-tone finish walnut on gumwood. Only a few of them to go at this low price **$9.95**

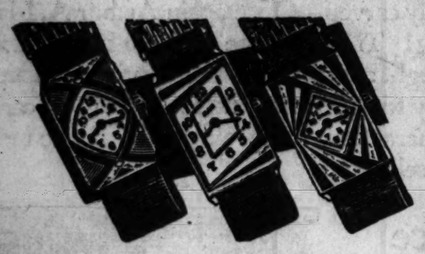


Solid Walnut Smoker

Hand carved. Big roomy compartment to keep tobaccos fresh. 4-piece removable smoker's set on top.

$18.95

Jewelry on Credit — $1 Down on Anything



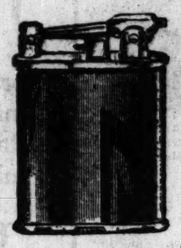
Genuine Elgins—in French Design

Reliable and faithful movement—real Elgins—in newest colored finishes. Green, black, red case. **$35**



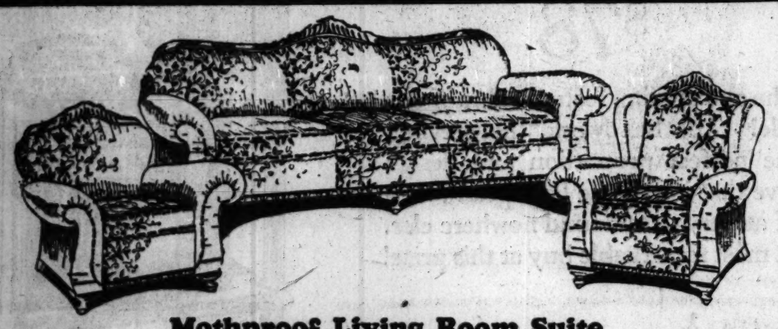
Man's Wrist Watch

6-jewel certified movement with luminous dial and hands. Nickel case with everwear white finish. Leather strap..... **$9.95**



Bargain Lighter

Miniature Gem automatic lighter—thin as a dollar—and about the same size. Extra flints free. Price..... **$2.00**



Mothproof Living Room Suite

The supreme gift of all—a well made, good looking living room suite, covered in choice quality Jacquard velour—Koehler construction. Reversible cushions. Your choice of arm chair or wing chair with sofa, at..... **$99.75**

Open Every Night Until Xmas



The New Pedestal Base Cedar Chest

Whether you choose it for its looks or its practicalness, you are wise in selecting this chest. Genuine walnut veneer with burl walnut finish front. Cedarized throughout. A bargain at **$27.75**



Spinet Desk—Italian Design

A remarkably good looking desk. Massively constructed—Italian design—mahogany veneered over gumwood. Exceptional price..... **$27.50**



Holiday Bargain—3-Piece Bedroom Suite

Choice of Dresser or Vanity

Anyone who knows values will consider this a wonderful buy. It's the kind of a gift the family can give the home for Christmas and enjoy through many years to come. Straight end poster design bed—with attractive wood carvings top and bottom. 5-ply matched veneers and gumwood. Choice of full vanity or 50-inch dresser with bed and chest—at..... **$129**



Davenport Table

A gift that makes the whole year joyous is this mahogany finished gumwood davenport table. Spiegel's policy of No Payment Until February 1st means you can buy all the Christmas gifts you like now without money worry. The price on this table is the lowest in the city. **$8.50**



Nested Humidor Smoker

Copperized compartment to keep tobaccos fresh and moist. This smoker has two extra smoking stands that may be placed anywhere in the room to accommodate guests. Removable smoker set on top. Made of mahogany finished hardwood. Priced... **$14.95**



100 Pieces

Regular $20 Value

100 pieces, all ivory porcelain finish, with a gold line decoration and a floral and bird pattern design. Artistically shaped, all perfect quality. Regular $20 value, offered tomorrow only at..... **$14.95**



Bed Outfit

Simmons' brown enamel bed with decorated panels, a Simmons coil spring, and good quality all felt mattress. Complete at **$24.50**

Students' Chair and Ottoman

It's the kind of a chair that makes home a place worth staying in. Buy it as a Xmas gift to the entire family and pay no monthly payment until February 1st. Deep, comfortable, restful. Covered in beautiful figure ratine, tapestry upholstered. Spring seat. Rolled back. Heavily padded arms. Ottoman to match. On sale tomorrow only.... **$42**



Luxurious Coxwell Chair and Ottoman

Winter is a pleasure with a deep, comfortable Coxwell chair to stay warm and cozily resting in. Multi-colored Jacquard velour upholstered with small figured velour to match on arms and base. Loose reversible cushion. Ottoman to match. Both Krochler made and guaranteed. Spiegel's credit price is lower than cash prices elsewhere **$49.75**

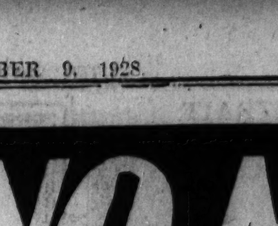


NO MONTHLY P… UNTIL FEBRUARY 1



Dump Truck—Actually Hauls Sand and Gravel

Like a big motor driven truck—son can haul sand and gravel in it and dump the load without getting out of the seat. Steel hood and dump box. Rubber tired disc wheels, 44 inches long, 21 inches wide. A bargain at..... **$11.95**



Kiddie Kop Outfit

Here's fun! Regular cop's outfit: Chief's cap, policeman's whistle, star, adjustable handcuffs, and police club, all packed in gift box, complete at **$1.98**



Scooter

Speed along as fast as you want—then step on the pedal in front and you'll stop "on a dime." Real brakes. Rubber tires **$3.98**



Pedal Bike

Comfortable and safe—just the thing a little chap would enjoy most. Rubber tired disc wheels—on a sturdy bike with bell..... **$2.98**



Sidewalk Bike

Geared low so the youngster travels at a safe speed at all times. Good strong cycle with heavy rubber tires. Painted rich Indian red. A marvel at.. **$15.85**



Delft Blue Doll Cart

Steel artillery wheels. Good size doll cart—bottom lined with good quality rep. Only **$4.25**



41-Piece …

You can make real… and set a table for… were exactly as pi… Complete ..... **$…35**



Doll's Wash… Ironing …

Machine actually… clothes. Electric… be plugged into… pocket without g… hot enough to burn. … lapsible clothes … Apron and cap to… young daughter. A… has 12 clothes pins… pocket. Comes in c… special **$5.85**



Kiddie Kop Outfit

Here's fun! Regular cop's outfit: Chief's cap, policeman's whistle, star, adjustable handcuffs, and police club, all packed in gift box, complete at **$1.98**



Pedal Bike

Comfortable and safe—just the thing a little chap would enjoy most. Rubber tired disc wheels—on a sturdy bike with bell..... **$2.98**



Sidewalk Bike

Geared low so the youngster travels at a safe speed at all times. Good strong cycle with heavy rubber tires. Painted rich Indian red. A marvel at.. **$15.85**

Delft Blue Doll Cart

Steel artillery wheels. Good size doll cart—bottom lined with good quality rep. Only **$4.25**

Doll's Wash… Ironing …

Machine actually… clothes. Electric… be plugged into… pocket without g… hot enough to burn. … lapsible clothes … Apron and cap to… young daughter. A… has 12 clothes pins… pocket. Comes in c… special **$5.85**



"Young Athlete" Set

Months of exercise and fun in this set. Pair of boxing gloves, a volley ball, and football—try and imagine anything a boy would like better than that... **$5.75**



23-Piece Tool Chest

Red and black chest, doubly hinged, with following tools: Scroll saw, soldering iron, dividers, saw, plane, mitre box, awl, level, screwdriver, wire brace, metal scratch gauge, ¾ in. chisel, clamp, string holder, sandpaper block, pencil, mallet, hammer, triangle, ruler, metal square, No. 2 gimlet bit, and pine carpentry manual. All complete.... **$5.25**



Built for Speed. A Real Racer

Shiny red disc wheel racer for any child from 5 to 10 years old. Well built and only..... **$7.95**



36-In. Delivery Truck

Mighty useful to have such a big sturdy wagon—big and strong, with seat built up for driver. Strongly built—painted red, striped with yellow. Special **$8.95**



Coaster Wa…

Just the kind of a … regular boy needs … sturdily that it … kinds of … abuse ..... **$…**



Aeroplane Auto

Bright red aeroplane auto "Spirit of America." 48 inches long with wing spread of 28 inches. 3 disc wheels rubber tired. Goes like the wind. Special at **$9.45**



Pull Toy Covered Army Truck

An exact duplicate of the truck used by the Motor Transit Corps. Heavy canvas tarpaulin. Priced at **$1.89**



Home Helper

An inexpensive tool set … piete work outfit—19 … tools. In strong box.... **$…**



American Flyer Mech…

…fit consists of a Mogul train, … passenger coaches, one passenger … curved track and one crossover.

All Spiegel Stores Open Every Night Until Christmas

NEW SOUTH CENTER STORE
47th St. at Grand Blvd.

LOOP STORE
Wabash Ave., between Adams and Monroe

ALBANY PARK
Lawrence Ave. at Kedzie Ave.

NEW WOODLAWN
Cottage Grove Ave. at 63rd

SOUTH TOWN
79th and Halsted Sts. at Green St.

OUTLET STORE
State St. at Congress

Spiegel

Loop Store, W… Adams and Monr…

Everything We Sell We Sell at … Largest Furniture …

SPIEGEL'S

THE PAYMENT UNTIL MAY 1ST 1929

TOYS ON CREDIT



Delft Blue Doll Cart

Steel artillery wheels. Good size doll cart—bottom lined with good quality rep. Only **$4.25**



41-Piece Aluminum Set

You can make real coffee in the percolator and set a table for six. Shiny aluminum ware exactly as pictured. Complete **$1.98**



Doll's Washing and Ironing Outfit

Machine actually washes clothes. Electric iron can be plugged into light socket without getting hot enough to burn. Collapsible clothes horse. Apron and cap to fit young daughter. Apron has 12 clothes pins in pocket. Complete, special at **$5.85**



Bassinette with Pad

Dolly's bassinette is ivory enameled and decorated. Has the softest of felt pads. Artillery wheels.. **$3.65**



Child's Vanity and Bench

Finished a rich old ivory—trimmed in lovely blue shade. Fine, large mirror **$10.95**



Child's High-Boy

Three roomy drawers come in mighty handy for a little girl or her doll. Decked top. High-boy finished in old ivory trimmed in blue ... **$11.50**



Oak Rocker

Wee youngster wouldn't like a chair of his very own, particularly if it was a sturdy, well built oak one like this rocker. Colored illustration on back. Priced at **$1.49**



Doll's Metal Wardrobe Trunk

Made exactly like a big wardrobe trunk—covered with sheet steel, painted blue with black steel binding. Coat hangers and three drawers. 23 inches high, 12 inches wide, 13 inches deep **$8.95**



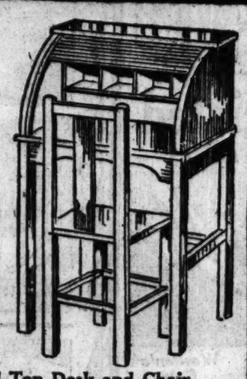
Ball Game

One of the most fascinating games of baseball ever invented. "Batter Up" presses a button—and then looks to the spinning dial to tell him whether he's hit a "homer" or struck out. All the intricate plays—all the fascination of a real game—for grownups as well as children... **$1.85**



Trumodel Construction Toy Set with Electric Motor

Use Trumodel with any other steel construction set on the market. You can build hundreds of models in steel—automobiles, derricks, etc. With each set an electric motor is included. Priced at ... **$4.85**



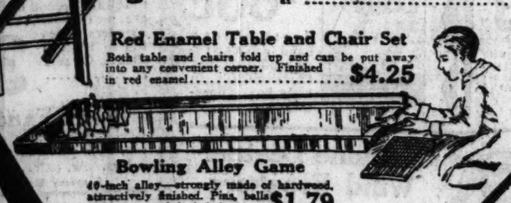
Roll Top Desk and Chair

It's a Merry Christmas, indeed, to a girl or boy who gets the long cherished desk and chair. Solid oak—golden oak finished. Priced low at **$7.65**



Red Enamel Table and Chair Set

Both table and chairs fold up and can be put away into any convenient corner. Finished in red enamel..... **$4.25**



Bowling Alley Game

49-inch alley—strongly made of hardwood, attractively finished. Pins, balls and score pad included at..... **$1.79**



Coaster Wagon

Just the kind of a wagon a regular boy needs. Built so sturdily that it takes all kinds of abuse **$4.75**



Home Helper Tool Chest

An inexpensive tool set for the handy lad. Complete work outfit—19 necessary tools. In strong box..... **$3.95**



American Flyer Mechanical Train

Set consists of a Mogul train, coal tender, baggage and passenger coaches, one passenger station, semaphore, curved track and one crossover. **$4.98**



Red Army Truck

Like truck used by the Motor Transit Corps. Heavy canvas tarpaulin. Priced at **$1.89**



Santa Has a Free Gift for Every Boy or Girl Who Visits Him Tomorrow at Spiegel's Loop Store

Wabash Between Monroe and Adams

or

At Spiegel's West Town Store

Madison at Crawford

Santa Has a Free Gift for Every Girl or Boy Who Visits Him Tonight or Tomorrow at Spiegel's Loop Store or Spiegel's West Town Store.



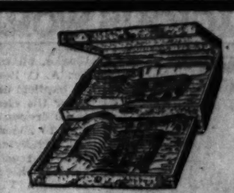
White Cross Electric Griddle

The delicious things that can be cooked on such a griddle make it an excellent Christmas gift and a worth while buy at the regular price of $6.50. Tonight and tomorrow — Spiegel's price is cut to **$2.69**



Orleans—Pieces of Eight

Made by one of the world's largest silverware manufacturers. Service for eight; furnished in a beautiful polychrome chest at..... **$13.95**



29-Pc. Venetian Silver Set

Solid nickel silver—will hold its color forever. Knives have new French style blades. Complete with chest at **$4.98**



"Pieces of Eight"

Ambassador pattern hollow handle stainless steel blade knives. Flat forks. 94 pieces complete in chest. Priced tonight, tomorrow **$43.50**

ELECTRICAL GOODS ON CREDIT



Automatic Toaster

Toasts two slices of bread at a time—never burns them. Equipped with clockwork mechanism that acts automatically in shutting off the current. Simple — dependable — nothing to get out of order. **$9.95**



White Cross 6-Cup Percolator

Heavy, pure aluminum with dependable metallically sealed Nichrome moisture proof heating element; guaranteed for two years. **$3.45**



Electric Waffle Buffet Set

White Cross Buffet Waffle Set consisting of a 16-inch highly polished aluminum tray, waffle iron with heavy cast aluminum 7-inch grid, and a waffle pot of pure white tile effect pottery, blue decorated. An unusual and welcome Xmas gift. Special at.. **$8.95**



Mantel Mirror

Ordinarily you'd pay at least $12.50 for a mantel mirror of this size; 3-section style..... **$8.95**

Open Every Night Until Xmas



2-Pc. Kroehler Made Pillow Arm Suite—Choice of Arm Chair or Button Back Chair

Furniture makes the finest gift of all—for it means years of happiness to the entire family! This suite is a special holiday bargain. Upholstered in multi-colored Jacquard with mohair reversible cushions. 2-piece suite **$169**



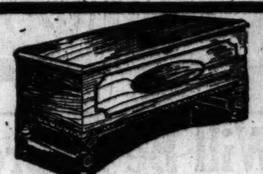
7-Pc. Dining Room Suite With Table Pad FREE

Exactly as illustrated—one of the finest suites we have ever offered at this price. Five straight chairs and one arm chair with seats of Jacquard velour. Table is 5-ply walnut veneer on gumwood. FREE—a washable table pad to fit the table exactly and protect it from stains and mars.. **$74.50**



Priscilla Sewing Cabinet

Finished a rich brown mahogany on gumwood. Best construction. Removable spool tray. An excellent gift. Priced **$4.85**



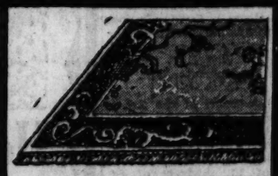
Walnut Cedar Chest

An inexpensive Cedar Chest with five-ply walnut veneered top, walnut veneered fronts and ends. With a burl walnut overlay that makes it mighty good looking. Sealtite lid—and the genuine cedar interior means sure protection for all the lovely things that go into the chest. 40 in. long. **$19.95**



Plaid Design Wool Blankets

Now is the time to stock up on blankets if you need them—or take advantage of the $2.00 saving to give blankets as Christmas gifts. 55% wool — balance superior long staple China Cotton. A sensation at **$6.50**



9x12 Ft. Seamless Wiltons

A real buy in rugs! If you're looking for a really good looking one—in newest design — smartest colorings — but reasonably priced as well—here's the chance of a lifetime. Fine quality seamless Wiltons—that will give you years of service..... **$59.85**



9x12 Ft. Seamless Velvets

Clearing out 250 of these rugs tonight and tomorrow at a price that is fully $10 lower than these rugs usually sell for. Rich patterns and colorings. Deep pile seamless velvets at, **$23.50**

Also limited stock of 27x54 inch Axminsters at $2.89.

Tonight and tomorrow only.



Leather Panel Decorated Walnut Cedar Chests

This beautiful chest has an embossed leatherette panel in combination of red, green and gold. Chest is five-ply butt walnut lid. 46 inches long. Price **$39.95**

$20 Allowance on Your Old Radio or Phonograph, Regardless of Age or Condition, on the Purchase of Any Sterling, Arborphone or Cabinet Model Atwater Kent Radio

At All Spiegel Stores Monday and Tuesday

Monday Only 6 P. M. to 10 P. M.



Simmons Day Bed

Selling Monday night at an unheard of low price. Famous Simmons Double Day Bed. Cretonne upholstered. Rich antique walnut enameled ends. Included is a 25-lb. felted cotton mattress **$14.95**



Waterbury Mantel Clock

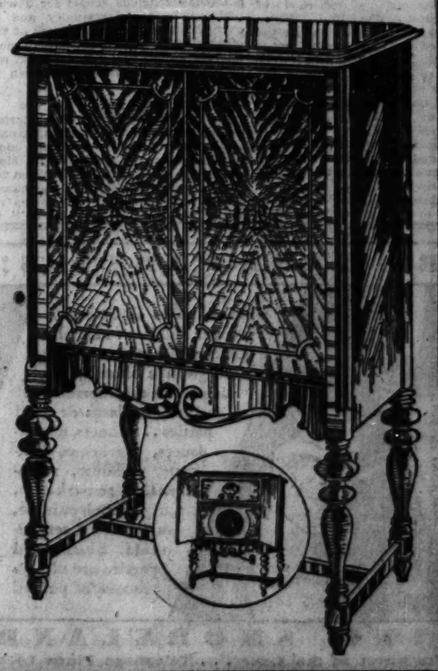
Think of it . . . this genuine Waterbury Clock—a clock that ordinarily would cost you at least $15—selling Monday night only at $6.98. Genuine brown mahogany. Cathedral gong strikes hours and half hours. Raised numerals. 7-inch dial **$6.98**

7-Tube All Electric

STERLING RADIO

With Quality Tone Magnetic Speaker

$129 Less Tubes



If you haven't heard Sterling you've heard of it—for it is truly one of the big hits of the year. Equipped with a quality tone Magnetic Speaker that is one of the best made. The cabinet is a beautiful walnut veneered gumwood with carved overlay decorations. A price well within everyone's reach—and to top it off—tomorrow and Tuesday Spiegel's give you a $20 allowance on your old radio or phonograph.

Lowest Terms in the City.

Make no Monthly Payment Until February 1, 1929.

Spiegel's

Loop Store, Wabash Adams and Monroe

Everything We Sell We Sell on Credit—Chicago's Largest Furniture Dealers

LOOP STORE
Wabash Ave., Between Adams and Monroe

WEST TOWN STORE
Madison St. at Crawford

UPTOWN STORE
Broadway-Lawrence-Lafayette

SOUTHWEST STORE
48th and Ashland Ave.

NORTHWEST STORE
Milwaukee Ave. at Armitage

WEST SIDE STORE
Blue Island Ave. at 19th St.

NEWS OF THE RELIGIOUS WORLD

Churches Observe Bible Sunday Today

Other news of churches will be found on page 12 of this issue.

By the Rev. W. B. Norton.

IN MANY of the churches there will be special emphasis and attention brought to the observance of Universal Bible Sunday today. This observance is sponsored by the American Bible society, whose sole aim and object is "to encourage a wider circulation of the Holy Scriptures without note or comment." This year the theme for the day is "Sowing the Seed," based upon the interpretation of the parable of the sower, which is one of the parables fully amplified by Christ when he first told it. "The sower went forth to sow and the seed is the word of God." Thus the colporteurs are going abroad throughout the world today distributing and selling Bibles and Scripture portions over rugged mountains and across deep rivers, through impenetrable jungles and weary deserts, often the very first touch of civilization and religion that has come to regions hidden in intellectual and spiritual darkness.

The officers of the American Bible society have felt that a general observance of Universal Bible Sunday will have a stimulating effect upon the Bible reading campaign of the opening weeks of 1929, and this campaign in turn make a wholesome impression and introduction to the Lenten and pre-Easter period. The ministers today will have an appropriate occasion for emphasizing the fundamental place the Bible occupies in Christian faith.

At a recent meeting of the Church of the Covenant, North Halsted street and Belden avenue, Dr. John Timothy Stone, presiding as moderator, it was unanimously voted to merge the interests of the Church of the Covenant with those of the Seminary and that hereafter the church be known as "The Seminary Church" [Church of the Covenant Foundation]. By the terms of the merger the property will be transferred to the seminary and held for the joint use of the seminary and the church. The seminary will assume and be responsible for the mortgage of $30,000 now on the property; the seminary will provide and maintain preaching Sunday morning and evening throughout the year, mid-week prayer service, Sabbath school, and all other usual church religious societies and also maintain the services of a member of the faculty mutually acceptable to act as pastor with student assistance.

The congregation at once extended a call to the Rev. Robert Clements, professor of pastoral theology and church polity in the seminary, to act as pastor as provided for in the merger. Members of the church and of the seminary in mutual coöperation will have a dual direction and control of the church property. The Church of the Covenant thus becomes an organic part of the seminary as "The Seminary church."

Bishop Charles P. Anderson will dedicate the new parish house building of the Episcopal Church of the Good Samaritan, 1127 North Humphrey avenue, Oak Park, this morning at 11 o'clock. The building has been erected at a cost of about $20,000, under the direction of the Rev. Mansel B. Green, who took charge of the portable building about 18 months ago, then serving for church services. The new parish house has been fitted up to serve for church purposes until a church proper can be built. Bishop Anderson will confirm a class at the dedication this morning.

"Religion: Its Inventions and Discoveries" is the subject of the address at the Sunday Evening club this evening in Orchestra hall by Dr. C. Wallace Petty, pastor of the First Baptist church, Pittsburgh, Pa. Frank P. Winans will take part and Clifford W. Barnes will preside and give the informal Bible talk. Men from the Union Trust company will assist the ushers during the month of December.

Attorney Frank J. Loesch, newly appointed assistant to State's Attorney John A. Swanson, will address the Congregational Ministers' union tomorrow morning at 11 o'clock at 19 South La Salle street on "The Conscience of Chicago." The Rev. John John, pastor of Englewood North since 1913, will lead the devotional service.

The solemn national Christmas novena in honor of St. Therese, the Little Flower, one of the most important devotions of the year, will begin Tuesday at the national shrine, 64th street and Woodlawn avenue, the Carmelite church, and it is expected that about 15,000 persons will visit the shrine daily during this nine day devotion. Last year there was an average daily attendance recorded of 11,000 persons. The Rev. Martin O'Donnell, O. Carm., will conduct the opening service and among other speakers will be the following: The Rev. Sylester L. Snee, rector of the New Jersey shrine; the Rev. Anselm Werner, O. Carm., rector of the national shine; the Rev. Matthew T. O'Neil, president of Mount Carmel college. The closing services will be Dec. 18 and 19 and the preachers will be the Rev. Clement J. Sullivan, assistant director, and the Rev. Albert H. Dolan, O. Carm., national director of the Society of the Little Flower.



THE REV. HENRY PRYOR ALMON ABBOTT, D. D.

The Rev. H. P. Almon Abbott, D.D., has just become rector of St. Chrysostom's Episcopal church, 1424 Dearborn parkway, succeeding the Rev. Norman O. Hutton, D. D. Dr. Abbott comes from Baltimore, Md., where he was rector of Grace and St. Peter's Episcopal church for the last eight or nine years.

The Jewish people have begun the celebration of the Feast of Lights, known in Hebrew as Hanukkah, and on Friday evening the candles were lighted in home and synagogue, one the first night and one added each night until eight have been lighted. The celebration lasts for eight days, ending Dec. 15. The feast commemorates the triumph of Judaism over the paganism of the Syrians, whom they had imported from Greece. The Syrians had subdued the Jews and were gradually wiping out Judaism completely when Judas Maccabeus and his brother arose in rebellion and saved and rededicated the temple to the worship of God. During these eight days the Jewish congregations in the city are celebrating this victory with appropriate services.

The Wellington Park Community Sunday school, 2015 North Austin avenue, under the auspices of the Austin Swedish Methodist Episcopal church, will dedicate its new building today, a gospel tabernacle. There will be two services at 3 and 8 p. m. and in the morning the Sunday school will hold its third annual rally when the Rev. L. Gibbs from Africa will speak. Dr. John Thompson of the Chicago Temple will preach at 3 o'clock, the Rev. T. J. Westerberg, pastor of the Austin Swedish church presiding.

In the evening Bishop Edwin Holt Hughes will preach and conduct dedicatory services. Edward Oakes, Charles Carlson, August and Eric Skoglund are four Methodist laymen who have been instrumental in securing the land and erecting the tabernacle at a cost approximately of $30,000 and making possible a place for the large and growing Sunday school as well as the gospel service which is held every Sunday evening. The work was started about two and a half years ago as a mission, and is developing into a large modern Bible school. A. P. Olson is Sunday school superintendent and as a local preacher has charge of the evening gospel service each Sunday. The Rev. Eric P. Swan is district superintendant.

Dr. Edith Hale Swift of the American Society of Social Hygiene will be the speaker at a massmeeting of the Episcopal Young People's association, the Girls' Friendly society, and the Brotherhood of St. Andrew at St. James cathedral, Cass and Huron streets, at 5 o'clock this afternoon. Dr. Swift is in Chicago for a series of conferences under the direction of the Episcopal department of social service. Tomorrow morning at 11 o'clock she will address the Chicago clergy's round table at St. James Community house, tomorrow afternoon at 4 the Visiting Nurse association, and tomorrow evening at 8 the District Association of Graduate Nurses.

At a meeting last Sunday in the neighborhood of Chatham, on the far south side, a movement was launched for a new Jewish congregation under the leadership of Rabbi David Bronstein, formerly of Butte, Mont., and at one time professor of philosophy at the New Mexico Normal university. Dr. Tobias Schanfarber of the K. A. M. temple addressed the meeting and a committee was appointed to organize a Sunday religious school for Jewish children in the community and to carry out the preliminary work of the congregation. Two business men, Samuel Swartz and Louis Frank, are coöperating with Rabbi Bronstein in the work of organization.

On last Sunday a new Presbyterian church was organized in the Chatham Fields district, on the far south side, at a meeting presided over by Moderator Alva V. King. The petition for the new church contained the names of 110 persons. Dr. F. L. Seldon received members by letter; Dr. A. S. C. Clarke, on reaffirmation of faith, and Dr. A. C. Zenos received one member by baptism and on confession of faith. After the election of three elders and three deacons the meeting was turned over to Elder O. C. Hagen of the Second Presbyterian church for the election of trustees, five of whom were elected. Elder Frank S. Shaw of the Evanston First Presbyterian church spoke words of encouragement, and after the adjourning of the meeting the newly elected officers met for consultation with Dr. Henry S. Brown, superintendent of the church extension board.

The Rev. David E. Gibson, priest in charge of the Cathedral Shelter, Washington boulevard at Peoria street, has sent out his annual appeal for support of the Christmas work of the Shelter. This work is supported almost entirely through voluntary subscriptions and each year thousands of poor unfortunates are given Christmas cheer at the Shelter.

SERMONS AND SERVICES IN CHICAGO CHURCHES TODAY

REFORMED EPISCOPAL.

Bishop Cheney Memorial, Yale-av. at 70th-st. The Rev. E. J. S. Sonne. 9:30 and 11 a. m.

St. Andrew's, Prospect-av. and 90th-st. The Rev. Richard L. Sonne. 11 a. m.

St. John's, Laramie and Potomac-avs. The Rev. J. Wendel Davis. 11 a. m.

St. Paul's, W. Adams-st. at Winchester-av. The Rev. W. B. Collins. 11 a. m.: "The Scriptures Written for Our Learning."

St. Mark's, Washtenaw, above Fullerton-av. Henry G. Mason, 11 a. m.

ROMAN CATHOLIC.

Cathedral of the Holy Name, State and Superior-sts. Masses, 5, 6, 7, 8, 9, 10 and 11 a. m. Vespers and benediction, 7:30 p. m.

Holy Angels, Oakwood-blvd. and Vincennes-av. Masses, 6, 7, 8, 9, 10:30 and 11:30 a. m.

Holy Cross, 65th-st. and Maryland-av. Masses, 6, 7, 8, 8:30, 9:30, 10:30 and 11:30 a. m. [high mass].

Old St. John's, 18th and Clark-sts. Low masses, 6:30, 8, 9:30 and 11 a. m. High mass at 12 noon.

Old St. Stephen's, Ohio and Sangamon-sts. Masses, 7:45, 9, 10 a. m. and 12 noon.

St. Elizabeth's, 41st-st. and Wabash-av. Masses, 6, 7, 9, 10 and 11 a. m.

St. Mary's, Wabash and 9th-st. Masses, 5, 6, 7, 8, 9, 10 and 11 a. m. High mass at noon.

St. Patrick's, Adams and Des Plaines-sts. The Rev. William J. McNamee. Masses, 5:30, 6, 7, 8, 9, 10, 11 and 11:30 a. m. High mass at noon.

St. Peter's, Clark and Polk-sts. Masses, 5:30, 7, 8, 9 and 11:30 a. m. High masses at 10 a. m. and noon.

St. James', Wabash and 29th-st. The Rev. P. J. O'Donoghue. Masses, 6, 7, 8, 9 and 10:30 a. m. and 12 noon.

SUNDAY EVENING CLUB.

Chicago Sunday Evening club, Orchestra hall, 7: "Religion: Inventions and Discoveries." Dr. C. Wallace Petty, First Baptist church, Pittsburgh, Pa.

SWEDENBORGIAN.

Sharon, 5220 Wayne-av. The Rev. W. L. Gladish. 11 a. m.: "John the Baptist."

UNITARIAN.

All Souls', Liberal, 66th-pl. and Blackstone-av. The Rev. Fred Merrifield. 11 a. m.: "Solving Life's Mysteries."

First, Woodlawn-av. at 57th-st. The Rev. Van Orden Vogt. 11 a. m.: "The Constructive Temper."

Third, 5521 W. Lake-st. The Rev. Walton Cole. 11 a. m.: "Religion and Mental Fitness."

UNIVERSALIST.

Church of the Redeemer, 2024 Washington-blvd. The Rev. Lewis B. Fisher. 11 a. m.: "I Shall Be Satisfied."

MISCELLANEOUS.

Bryn Mawr Community, 7000 Jeffery-av. The Rev. M. Russell Boynton. 11 a. m.

Central church, Orchestra hall. The Rev. Frederick F. Shannon. 11 a. m.

Chicago Ethical society, Studebaker theater. 11 a. m.: "The American Penetration of the Orient." Dr. W. Boyd-Carpenter.

Chicago Forum council, Adelphi theater, Clark and Madison-sts. 3:15 p. m.: "From Buddha to Ghandi—India's Spiritual Message to the World." Syed Hossam of India.

Christadelphians, 811 Capitol building, 10:45 a. m.: "The Two Witnesses." D. Evans.

Divine Science, 1416 Straus building, 11 a. m.: "The Abiding Consciousness," the Rev. Alice R. Ritchie.

International Bible students, 1016 N. Dearborn-st. 3:30 p. m. A. L. Seeley.

Kenwood Interdenominational, Greenwood-av. at 46th-st. Alfred L. Wilson. 11 a. m.: "God and the Individual."

Moody Memorial, Clark and La Salle-sts., at North-av. The Rev. P. W. Philpot. 10:45 a. m.: "Unanswered Prayer," and 7:30 p. m.: "Certified Truth."

People's, Lawrence-av. at Sheridan-rd. The Rev. Preston Bradley. 10:45 a. m.: "Tinker and Thinker—a Tercentenary Tribute to John Bunyan."

South, Drexel at 40th-st. The Rev. W. F. Slade. 11 a. m.: "Desire." 7:45 p. m.: "I, Too, Am a King."

Stuf Universal Worship, 174 Stevens building, 17 N. State-st. 11 a. m.: "When Thought Becomes Limited It Ceases to Be Sufism."

Tell Tomorrow's Weather!



SIZE 5½ INCHES

We Repair All Makes of Barometers

This Genuine Aneroid Barometer foretells the weather 8 to 24 hours in advance; predicts low air pressures which precede Tornadoes—Cyclones—Storms. A fascinating, useful, absolutely reliable instrument. No home complete without one.

AN IDEAL GIFT

Beautifully finished; mahogany case, size 5½"; enameled (non-breakable) dial, 3½". Positively guaranteed, and at a price that cannot be duplicated.

Postpaid to Any Address on receipt of $2.85

OPTICIAN LANDO
Established 1872
Dept. 35, 419 E. Water St., Milwaukee, Wis.

Store Hours for Tomorrow and Until Further Notice—8:30 A. M. to 6:00 P. M.

"ON THE BUSIEST CORNER IN THE WORLD"

BOSTON STORE

STATE - MADISON AND DEARBORN STREETS

Economy Basement

Silk Gloves

For women; warm suede lined. With fancy turn back or flare cuff. Wanted colors. Slight irregulars. (Basement) 97c

Rayon Robes

Solid Colors and Prints

5.93

All are quilted, prints are in neat floral designs. The solid colors are in pastel shades.

Economy Basement—State Street

5000 MEN'S SHIRTS

A Great Sale of a Noted Brand of Shirts! New, Beautiful Patterns

A timely selling! Your opportunity to make considerable savings on your Christmas purchases! Men who like shirts that are "different" in color and pattern will like these! Every shirt offered is guaranteed fast color and guaranteed to satisfy or get a new shirt free! Choose from

—White Broadcloth
—Printed Broadcloth
—Jacquard Weaves
—Iridescent Pastels
—Stippled Burgundy
—Rayon Striped Madras

$1

Stripes, checks, solid colors and newest novelty effects for selection! Collar attached and neckband styles. Buy them for your own use and for Christmas gifts. Sizes 14 to 17.

ECONOMY BASEMENT—DEARBORN STREET.



House Slippers Will Be Appreciated

Here is a Selection for Men, Women and Children at Money Saving Prices



Men's House Slippers	Misses' and Children's Bootees	Women's Brocaded Slippers	Women's Patent Slippers	Women's Felt Slippers	Women's Felt Juliets
1.27	1.47	1.47	1.00	77c	1.33
Soft brown kid slippers with elkskin soles. Sizes 6 to 11.	Made of soft kidskin, with velvet collars and elkskin soles. Sizes 5 to 8, 9 to 11, and 12 to 2.	Brocaded rayon satin slippers with feather trimming and covered heels.	With fancy collar and pom pom trimmed. Felt lined.	Heavy felt slippers with neat inlays and elkskin soles. Wanted colors.	Fur trimmed, with leather soles and rubber heels attached. Sizes 4 to 9.

ECONOMY BASEMENT—DEARBORN STREET

WOMEN'S DRESSES



800 of Them! Priced Special for One Day Only!

2 for $5

—Crepe Satin
—Wool Jersey
—Canton Crepe
—Flat Crepe

STYLES FOR WOMEN, MISSES, AND STOUTS

Smart dresses we've drastically reduced in price just to reduce our stocks. So do not judge their quality by this low sale price. No mail or phone orders.

Economy Basement—State Street.

Bed Spreads 3.25

81x105 inch Brocaded Rayon Bed Spreads. Rose, blue, gold, green, lavender. (Basement.)

Aviator Suits 3.97

For boys 3 to 8 years. Made of tan gaberdine. Regulation styles, with cap to match. (Basement).

Silk Dresses 3.93

Silk crepe de Chine dresses for tots 2 to 6 years, with and without panties. (Basement.)

BELT SETS 77c

"Giant Grip" initialed buckles with genuine cowhide belts. In gift box. (Basement.)

Night Gowns 83c

Women's hand made Porto Rican gowns with applique of crepe de chine in pastel shades. (Basement.)

Pillow Cases Pr 66c

Porto Rican hand embroidered pillow cases, 45x36 inch. In holly box. (Basement.)

Special! American Wombat

FUR Coats FOR WOMEN AND MISSES 37.50



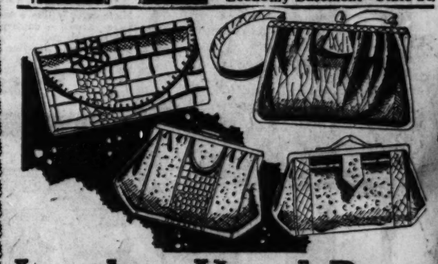
Extremely Smart!

Made of select quality skins, these American Wombat (sheared lamb) Fur Coats that will appeal to every woman and miss that sees them! They are the latest sport model in rich gray shades. Half or full belted.

Girls' Fur Coats

Natural Coney Fur Coats for girls 6 to 10 years, with crush collars. 9.95

Economy Basement—State St.



Leather Hand Bags 1.67

New! Just Received! Bags of Genuine Leather, including Morroco and Calf.

Hundreds of hand bags. Novelty bags you will be surprised to see at this low price! Pouch, Underarm, Top and Back Strap styles; small, medium and large sizes.

ECONOMY BASEMENT—STATE STREET

Women's Hose

SILK AND RAYON OR RAYON AND WOOL

5,000 pairs of hose that were made to sell for a good deal more! These are perfects, substandards and menders. Sizes 8½ to 10. All shades. On sale at 35c



Men's Fancy Hose

Rayon plated also rayon and cotton, new patterns and colors. At, pair..... 35c

Economy Basement—Center



Women's Linen Handkerchiefs

6 for 59c

Imported Irish linen handkerchiefs with 1-16 inch hem. 75c value. (Basement.)



Indestructible (Simulated) Pearl Necklace

47c and 93c

Two and three strand necklaces, also 15 to 18 inch length chokers and 60 inch strands. (Basement.)

Genuine Leather Wind Breakers



Regular $7 Value! $5

For Boys and Girls, sizes 8 to 18 years.

Genuine all leather windbreakers with suede cloth lining. Well made and good fitting with knitted collars and cuffs.

Economy Basement—Dearborn Street

Metal Lamps with Shades

Bridge Style	Junior Style
5.44	6.64

Bridge and Junior Lamp Stands at 2.97 and 3.97

Well designed and carefully proportioned lamps that are suitable for any home! The parchmentized shade may be had in various colors and modernistic designs.

Economy Basement—Center



CONGOLEUM RUGS

Substandard Quality

9x12 Ft.	9x10.6 Ft.
6.87	5.87

Genuine Congoleum rugs with border all around. New modern patterns in colors to suit every taste.

9 and 6 ft. wide Congoleum by the Yard, at Square Yard, 47c

ECONOMY BASEMENT—CENTER

FOR SMART PARTIES!



Looked up to as Chicago's premier hotel . . . naturally Chicago's smartest parties are given a Shoreland setting. Here are unparalleled facilities for large or small parties . . . dinners, dinner-dances, luncheons, banquets, weddings, receptions. A remarkable, truly French cuisine, an organized service-staff. Shoreland parties are always *successful* parties!

HOTEL SHORELAND

Fifty-fifth Street at the Lake . . . Telephone Plaza 1000

Sears, Roebuck and Co.

FOUR RETAIL DEPARTMENT STORES

Store Hours
9:00 a. m. to 5:00 p. m.
Beginning Wednesday
and Until Christmas
9:30 a. m. to 9:00 p. m.

North Lawrence Ave. at Winchester Ave. — *Telephone: Longbeach 6600*
West Homan Ave. at Arthington St. — *Telephone: Kedzie 2500*
South E. 79th St. at Kenwood Ave. — *Telephone: Saginaw 1700*
Southwest Western Ave. at 62nd St. — *Telephone: Hemlock 4800*

Use Our Convenient Free Auto Parks



FOR INFANTS
Warm Eiderdown Coats
$2.89

Chinchilla eiderdown cloth coats for tots are warm and serviceable. Warmly interlined, and lined with sturdy sateen. Trimmed with gray Astrakan cloth. Sizes 1, 2 and 3 years.

Soft Warm Sweaters
$1.29

Infants' sweaters in slip-on and coat styles made of soft zephyr yarn. In pink and white and blue and white. For babies to 6 months old.

Comfy Sleepers, 69c

One piece cotton knit sleeping garments with feet. Cut full, with drop seat, drawstring cuffs. Light gray colors. Sizes 1, 2, 3 and 4 years.

AT OUR FOUR STORES

Good Gifts Need Not Be Costly

Not when you get them in a store where "Christmas prices" are the same as at any other time of the year.

Sears, Roebuck and Co.'s resources, through the power of mass-buying and eliminating all unnecessary steps in handling, make giving of gifts of high standards inexpensive.

"Sears, Roebuck and Co. for more or better gifts for the same money."

Give a Guaranteed Gift

Crepe Nightgowns for Gifts

Plain and Figured Materials **98c** ***In Newest Pastel Shades***

Some plain white trimmed with printed crepe, others all-over designs in bright colors.

A variety of styles, cut full and roomy; in a complete range of sizes. Exceptional values.



Rayon Pajamas
In Striking Color Combinations
$2.95

Striking combinations of newest shades, including black; fashioned of fine gauge rayon. Full range of sizes. Splendid quality.

A wonderful value

Rayon Combinations
In Lovely Colorings
$1.79

Bandeau top, form fitting bodice, loose or bloomer knee. A practical and attractive one-piece garment. All sizes.

Another Style, $1.39



Glove Silk Bloomers
Of Splendid Quality
$1.65

Bloomers of durable, fine quality glove silk; cut roomy and well reinforced. All sizes. Specially low priced.

Vests to Match Bloomers, $1.19
AT OUR FOUR STORES

Mama Dolls
That Are Wonderfully Life-Like
$7.98



Our largest and finest doll is the "Fairy Princess" of Doll Land. Composition head has fine human hair wig, with long curls and bangs. Sleeping eyes. Beautiful rayon bloomer dress. Composition arms and legs; 29 inches high.

This Beautiful Doll Buggy
$4.98

Made of round fiber reed with roll on hood and body. Has reclining back and foot brake. Entire seat upholstered in pretty cloth. Rubber tires. Enameled in light green.

AT OUR FOUR STORES



Sizes 6½ to 8½

Imported Gloves
Of Fine Chamoisuede
$1.00

Neat, practical chamoisuede fabric slip-on gloves for women. Saddle stitched seams and backs. Of double woven, washable fabric, in three attractive shades, Toast, Gazelle and Cinder. A practical gift.

Smart Hand Bags

Many Shades **$6.95** *Many Styles*



Durable calf and goat leather hand bags in a choice of favored costume colors. Simulated shell frames in artistic shapes and fastenings. All are silk lined and neatly fitted. Back strap and top strap styles are included.



Decorated Sets
A Gift for Her

White pearl color on amber color pyralin. Mirror is 13½ inches long. Has nine other useful pieces in proportion. In a fancy lined gift box. Complete, at **$14.98**

Gift Umbrellas
$5.00

Unusual values in high grade silk umbrellas with harmonizing borders. Latest handles and trimmings. All the leading colors.



Women's Wrist Watch
14-K Rolled Gold Plate Case
$8.95

A beautiful wrist watch with 6-jewel movement; 14-k rolled gold case guaranteed by us for 10 years. Complete with ribbon and clasp.



Imported Pearls
Guaranteed Indestructible—In Gift Case
89c

Direct importations from France, are these attractive simulated pearl chokers. An appreciated gift. Complete in presentation box.



AT OUR FOUR STORES

Guaranteed Quality Gifts for the Home



Things Electrical
Will Be Appreciated

Electric Radiators **$1.29** ***A Special Value***

Challenge Waffle Iron. Grids of pure cast aluminum set in nickel plated steel frame. Feet tipped with fiber. Cooks without turning. **$4.65**

Flip-Flop Toaster. Turns bread without touching. Toasts two slices at once. Parts are heavily nickel plated. With cord and plug. Priced at **$2.95**

Colored Electric Stoves. A strong cast metal frame enameled in assorted colors. Porcelain element with secure coils, **98c**

Supreme Electric Iron. With guaranteed embedded element, perfectly balanced, easily controlled. Sloped sides make ironing easy. Complete with cord and plug, at **$4.95**

AT OUR FOUR STORES

Beauty of Design and Substantial Construction Characterize These Gifts

Occasional Chair, $12.50

Upholstered in combination Jacquard velour and tapestry. Comfortably upholstered back and button tufted sag seat. Solid walnut arms.

Venetian Mirror **98c**

Scalloped edge Venetian mirror, 10x18 in. Etched design. Complete with hanging cord and rosettes.

Solid Walnut End Table **$4.50**

Finely designed and well constructed. A delightful gift which is sure to please. Specially low priced.

Occasional Chair, $19.50

Solid mahogany occasional chair with button tufted webbing constructed sag seat. Form fitting back. Upholstered in handsome Jacquard velour.

AT OUR FOUR STORES



$19.50

$12.50

Smoker with Humidor, $5.95

Complete with fittings; drawer and compartment for storing smoker's articles. An excellent gift for the man, at a very low price.

Humidor Smoker **$2.75**

Humidor style smoker, complete with ash tray, match box holder and cigar rests. A wonderful value at this price.

Combination Smoker **$8.75**

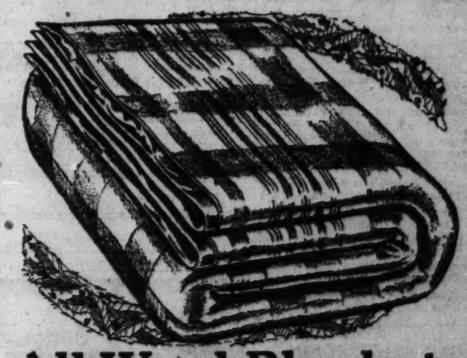
Combination style smoker, has two removable smoke stands. Complete set of trimmings, including glass containers.

Sewing Cabinet, $7.95

Martha Washington sewing cabinet of fine hardwood in mahogany finish. Roomy side pockets and drawer compartments. Makes an attractive gift.

AT OUR FOUR STORES





All Wool Blankets
Will Make a Welcome Gift

Great Value **$7.98** ***Size 66x80***

Soft all pure virgin wool blankets of a superior quality. Firmly woven, fine heavy-napped texture. Comes in a choice of beautiful plaids. Blue, pink, tan, gray, rose, lavender, gold and black, with white. Pair, $7.98.

Size 70x80 Plaid Blankets
Pr. **$1.99**

Fine china cotton blankets bound in sateen or with overlocked edges. In a variety of beautiful plaids. Weight, about 3 lbs. A serviceable, low priced blanket.

Nashua Blankets Part Wool
Pr. **$3.59**

Deep, fluffy nap, part wool and fine cotton, bound with good quality sateen. In plaids or rose, blue, tan, lavender and gold. Size, 66x80 in.

AT OUR FOUR STORES

WE GUARANTEE COMPLETE SATISFACTION OR YOUR MONEY BACK

SERMONS AND SERVICES IN CHICAGO CHURCHES TODAY

NOTICE.

Announcements for this column must reach THE TRIBUNE by Thursday morning. Address Religious Editor THE TRIBUNE, Chicago.

Other news of churches will be found on page 10 of this issue.

ADVENTIST.

First German, 946 W. North-av. The Rev. M. H. Schuster. 8 p. m.: "Negotiating Peace, but Preparing for War."

Greek, Halsted and Polk-sts. (Hull House). The Rev. N. S. Papas. 8 p. m.: "One Religion, but Many Churches."

Shiloh, 46th-st. and St. Lawrence-av. The Rev. G. Peters. 8 p. m.: "Present Truth."

West Central Waller-av. and Midway Park. The Rev. A. D. Bohn. 8 p. m.

ADVENT CHRISTIAN.

Blessed Hope, Grenshaw-st. and Karlov-av. The Rev. A. E. Bloom. 11 a. m.: "The Mysteries of God." 7:30 p. m.: "The Practical Benefits of True Religion."

Augusta, 2033 Augusta-st. 11 a. m. and 7:45 p. m.

BAPTIST.

Covenant, Normal-blvd., at 60th-st. The Rev. H. Lee McLendon. 10:30 a. m.: "Thus Saith the Lord." 7:30 p. m.: "Modernism vs. Fundamentalism."

First, 936 E. 50th-st. The Rev. P. J. Stackhouse. 11 a. m.: "How the World Got Ready for the Babe of Bethlehem." The Rev. J. H. Randall, 8 p. m.: "The Christmas Symphony."

Garfield Park, 4100 W. Jackson-blvd. The Rev. K. A. Shulls. 11 a. m.: "The Gains of Optimism." 7:45 p. m.: "Memory in Relation to Life."

Hyde Park, 5060 Woodlawn-av. The Rev. Nemuis L. Tibbetts. 11 a. m. and 8 p. m.

Judson, Austin-blvd. and Potomac-av. The Rev. Joseph Croft Dent. 11 a. m.: "Pure People." 7:45 p. m.: "Paradise or Hades."

Lorimer Memorial, 73d-st. at St. Lawrence-av. The Rev. C. B. Althoff. 10:45 a. m.: "The Seven Dispensations." 7:30 p. m.: The Rev. Johnston Myers.

North Shore, Berwyn-av. and Lakewood. The Rev. H. W. Virgin. 11 a. m. The Rev. Benjamin Otto. 8 p. m.: "The Prodigal Son; Ten Years After."

Tabernacle, Monroe and Spaulding. The Rev. S. J. Reid. 11 a. m. and 7:45 p. m.

Western Avenue, Western and Warren-ave. The Rev. A. C. Brummond. 11 a. m.: "The World's Refuge." 7:45 p. m.: "The Great Requirement."

CHRISTIAN SCIENCE.

Subject in all churches: "God the Only Cause and Creator."

First, 4017 Drexel-blvd. 10:45 a. m. and 7:45 p. m.

Second, Wrightwood-av. at Pine Grove-av. 10:45 a. m. and 7:45 p. m.

Third, Washington-blvd. and Leavitt-st. 10:45 a. m. and 7:45 p. m.

Fourth, Harvard-av. and Marquette-rd. 10:45 a. m. and 7:45 p. m.

Fifth, 4840 Dorchester-av. 10:45 a. m. and 7:45 p. m.

Sixth, 11321 Prairie-av. 10:45 a. m. and 7:45 p. m.

Seventh, 5318 Kenmore-av. 10:45 a. m. and 7:45 p. m.

Eighth, 4359 S. Michigan-av. 10:45 a. m. and 7:45 p. m.

Ninth, 6154 Woodlawn-av. 10:45 a. m. and 7:45 p. m.

Tenth, 5640 Blackstone-av. 10:45 a. m. and 7:45 p. m.

Eleventh, 2840 Logan-blvd. 10:45 a. m. and 7:45 p. m.

Twelfth, 635 Grace-st. 10:45 a. m. and 7:45 p. m.

Thirteenth, 10317 Longwood-dr. 10:30 a. m. and 7:45 p. m.

Fourteenth, Sunnyside-av. and Paulina-st. 10:45 a. m. and 7:45 p. m.

Fifteenth, 301 N. Central-av., Austin. 10:45 a. m. and 7:45 p. m.

Sixteenth, 2301 N. Ashland-av. 10:45 a. m. and 7:45 p. m.

Seventeenth, the Masonic Hall temple, 32 W. Randolph-st. 10:45 a. m. and 7:45 p. m.

Eighteenth, 7262 Coles-av. 10:45 a. m. and 7:45 p. m.

CONGREGATIONAL.

Bird Memorial, 9135 Brandon-av. The Rev. T. M. Lineweaver. 11 a. m.: "Christian Essentials."

Crawford, S. Keeler-av. at 26th-st. The Rev. F. L. Tomeemdale. 8 p. m. "Wants vs. Ideals."

First, Oak Park. The Rev. Albert W. Palmer. 10:45 a. m.: "Worship Without Sacrifice." 7:30 p. m.: "Is the Soul a Myth?"

Fourth, Talman-av. and Logan-blvd. The Rev. R. L. Reese. 11 a. m.: "Individual Gospel of the Christ."

Hyde Park, 56th-st. and Dorchester-av. The Rev. Willis L. Goldsmith. 11 a. m.: "At the Corner of Hard Row and Easy Street."

New England, 869 N. Dearborn-st. The Rev. P. R. Hayworth. 10:45 a. m.: "The God of Experience." 7:45 p. m.: "Stars of God." Prof. A. C. McGiffert Jr.

New First, Washington and Ashland-blvds. The Rev. Walter A. Morgan. 11 a. m.: "The Way of Moral Indignation." 7:45 p. m.: "The Rich Fool and His Modern Brother."

Pilgrim Congregational. The Rev. W. T. McElveen. 11 a. m.: "Happy Hungers." Oakton school, 8 p. m.: "Warranted Not to Shrink." 705 Ridge-av.

Rogers Park, North Ashland-av. and Morse. The Rev. Allen A. Stockdale. 11 a. m.: "Wasted Ointment—the Luxury of Strugrle." 8 p. m.: "Why Is Duty Irksome? Why Not Be Selfish?"

Wellington Avenue, Wellington-av., near Broadway. The Rev. George S. Mills. 11 a. m., Joseph King.

DISCIPLES OF CHRIST.

Evanston, Maple-av. at Greenleaf-st. The Rev. C. H. Wilson. 11 a. m.: "The Good Shepherd."

Irving Park, Kedvale at Cullom-av. The Rev. R. C. Lemon. 11 a. m. and 8 p. m.

Jackson Boulevard, 2415-23 W. Jackson-blvd. The Rev. C. R. Oakley. 10:45 a. m.: "Sacrifice and Service." 7:45 p. m.: "Come with Us."

North Shore, 1226 Ainslie-st. The Rev. C. W. Longman. 11 a. m.: "What Shall We Think of the Bible?"

University church, 57th and University-av. The Rev. Edward S. Ames. 11 a. m.: "The Duty of Reasonableness."

EPISCOPAL.

Advent, 2900 Logan-blvd. The Rev. Gerald G. Moore. 7:30 and 11 a. m. and 7:45 p. m.

All Saints, Wilson and Hermitage. The Rev. Flogd Bernard. 7:30 and 11 a. m.

Atonement, 5740 Kenmore-av. The Rev. Alfred Newbery. 7:30 and 11 a. m. and 5 p. m.

Calvary, 3160 W. Monroe-st. The Rev. H. R. Neely. 7:30, 9:30, and 11 a. m., and 7:30 p. m.: "The Quickening Word." "The Teaching of Jesus About the Kingdom of Heaven."

Cathedral Shelter, Washington-blvd. and Peoria-st. The Rev. David E. Gibson. 7:30 and 11 a. m.

Christ, 6500 Woodlawn-av. The Rev. Francis Nichle. 7:30 and 11 a. m., and 5:30 p. m.

Church of the Ascension, 1133 N. La Salle-st. The Rev. William B. Stoskopf, Masses, 8, 9:30 and 11 a. m. Evensong and benediction. 7:30 p. m.

Church of the Epiphany, Ashland-blvd. at Adams-st. The Rev. John E. Plummer. 7:30, 9:45, and 11 a. m.

Church of Our Savior, 530 Fullerton-pkwy. The Rev. F. L. Gratiot. 8 and 11 a. m. and 5 p. m.

Church of the Mediator, Horne-av. at 119th-st. The Rev. G. Carlton Story.

Church of the Redeemer, 56th and Blackstone-av. The Rev. J. H. Hopkins. 8 9:15 and 11 a. m. and 7:30 p. m.

Holy Cross Immanuel, 5543 S. Morgan-st. The Rev. Thomas N. Harrowell. 8, 9:30 and 11 a. m.

Holy Innocents, Mont Clare mission, 2631 N. Mont Clare-av. The Rev. W. S. Pond. 10 a. m.

Holy Trinity, 4716 S. Union-av. The Rev. C. B. Upson. 11 a. m.

St. Ann's, Kimball and Armitage. The Rev. W. P. Grosman. 7:30, 9:30 and 11 a. m. and 7:30 p. m.

St. Barnabas, 4241 W. Washington-blvd. 7:30 and 11 a. m. and 4:30 p. m. The Rev. Walter S. Pond.

St. Bartholomew's, 6720 Stewart-av. The Rev. Howard R. Brinker. 7:30, 9:30 and 11 a. m. and 7:30 p. m.

St. Chrysostom's, 1424 N. Dearborn-st. The Rev. H. P. Almon Abbott, rector. 8, 9:30 and 11 a. m. and 4 p. m.: Carillon recital.

St. Elizabeth's, 62d-st. and St. Louis-av. The Rev. E. V. Griswold. 7:30 and 11 a. m.

St. George's, 847 E. 76th-st. The Rev. G. E. Williams. 7:30, 9:30 and 11 a. m. and 7 p. m.

St. James Cathedral, Huron near Michigan-blvd. The Rev. H. Duncan Browne. 8 and 11 a. m. and 6 p. m.

St. Mark's, 4427 S. Drexel-blvd. The Rev. W. A. Simms. 8, 9:30 and 11 a. m.

St. Matthew's, Marquette-rd. and Hermitage-av. The Rev. E. V. Griswold. 9 a. m.

St. Michael and All Angels, 34th-st. and Euclid-av., Berwyn. The Rev. H. S. Bubel. 7:30 and 11 a. m.

St. Peter's, Belmont at Broadway. The Rev. H. L. Bowen. 7:30, 9:30, 11 a. m. and 5 p. m.

St. Paul's-by-the-Lake, 7110 N. Ashland-av. The Rev. Charles T. Hull. 11 a. m.

St. Phillip's, 3557 S. Hamilton-av. The Rev. C. B. Upson. 7:30 and 9 a. m.

St. Simon's, Leland and Racine-ave. The Rev. W. T. Travis. 7:30, 9:30 and 11 a. m.

St. Stephen's, 3533 N. Albany. The Rev. Irwin Tucker. 11 a. m.

Trinity, 26th-st. and Michigan. The Rev. Harry M. Bavin. 8, 9:30 and 11 a. m.

EVANGELICAL.

Grace, 60th-st. and S. Albany-av. The Rev. Robert C. Stanger. 10:45 a. m.: "Foregleams of Christmas." 7:45 p. m.: "A Parable of Life."

Immanuel, 70th and Michigan-av. The Rev. E. J. Schick. 10 a. m.: English. "If Christ Had Not Come." 11 a. m.: German.

Salem, 6820 Emerald-av. The Rev. Joseph A. George. 10:30 a. m.

St. John's, Wesley-av. and Crain-st., Evanston. The Rev. A. J. Munsterman. 10:15 a. m.: "Sowing the Seed." 11:15 a. m.: German.

St. Paul's, Orchard, Kemper and Fullerton-av. The Rev. Jacob Pister. Services at 10 and 11 a. m.

St. Peter's, Cortes-st. and Oakley-blvd. The Rev. Henry E. Lambrecht. 10 a. m.: English. 11:15 a. m.: German.

JEWISH.

Emanuel, 701 Buckingham-pl. Rabbi Felix Levy. 11 a. m.: "The Unknown Sanctuary."

Sinai Temple, 4600 Grand-blvd. Rabbi Louis L. Mann. 11 a. m.: "Are the Standards of Morality Played Out?"

Kehilath Anshe Mayriv, 50th-st. and Drexel-blvd. Rabbi Solomon B. Freehof. 11 a. m.: "If Intolerance Ended Would We Survive?' A Question for Hanukkah."

Temple Isia Israel, Hyde Park-blvd. and Greenwood-av. Rabbi Gerson B. Levi. 11 a. m.: "What Price Assimilation."

Temple Mizpah, 1615 Morse-av. Rabbi Jacob Singer. 11 a. m.: "Forward with Maccabees."

LIBERAL CATHOLIC.

St. Raphael's, 1105 Lawrence-av. The Rev. John B. Stearns. 11 a. m.: The Rev. Edmund Sheehan, "The Esoteric Basis of Advent."

LUTHERAN.

Ascension, Lincoln and Cornelia. The Rev. E. O. Wannagrot. Services 11 a. m.

Archer Mission, 5850 Archer-av. The Rev. Paul W. Czmanaske. 3 p. m.

Bethany, Thorndale and Magnolia-ave. The Rev. K. G. Schlerf. Services 10:45 a. m.

Bethel, 2101 Humboldt-blvd. The Rev. Sander Tollefson. 10:15 and 11:30 a. m.

Christ, Harvard-st. and East-av., Oak Park. The Rev. E. T. Lams. 11 a. m.: "In Sackcloth and Ashes."

Concordia, W. 32d-st. and Home-av., Berwyn. The Rev. H. H. Grothman. 10:45 a. m.

Ebenezer, S. Harding-av., at W. 13th-st. The Rev. W. Gahl. 10 and 11 a. m.

Epiphany, S. Sacramento-blvd. and Lexington-st. The Rev. Charles R. W. Kegley. 11 a. m.: "Standing Before the Son of Man." 8 p. m.: "Is Christian Christmas Different?"

First St. Paul's, 1301 N. La Salle-st. The Rev. Henry Kowert. 9:45 a. m. (German) and 11 a. m.: "Christ's Second Advent."

Good Shepherd, 62d-st. and S. Keeler-av. The Rev. Paul W. Czmanaske. 10:45 a. m.

Gethsemane, 45th-pl. and Princeton-av. The Rev. F. G. Miessler. 10 a. m. [German].

Grace English, Belden-av. and Geneva-ter. The Rev. Edward P. Scharf. 11 a. m.: "Christ the Savior." 8 p. m.: "The Sign of the Cross."

Grace, Augusta and Belleforte. The Rev. A. A. Gelesman. 9:30 and 11 a. m.: "The Fear Complex."

Hope, 6400 S. Washtenaw-av. The Rev. John A. Leimer. 10:45 a. m.

Mount Olive, Tripp-av. at Byron-st. The Rev. B. H. Hemmeter. 11 a. m.: "The King's World Mission." 8 p. m.: Prof. Sassmannhausen.

Our Saviour's, Berteau and Laramie-avs. The Rev. Jesse E. Thorson. 11 a. m.: "This Generation." 7:30 p. m.: "Cain, the First Victim of Envy."

St. John's, 1200 S. 5th-av., Maywood. The Rev. Merrill E. Boulton. 11 a. m.: "Christ's Second Coming."

St. John's, 905 Circle-av., Forest Park. The Rev. M. Wagner. 9 a. m. and 7:45 p. m.

St. Luke's, Belmont and Greenview-avs. The Rev. Carl J. Hoffman. A. R. Kreismann, assistant pastor. 9:30 and 11 a. m.

St. Luke's, E. 77th-st. and Constance-av. The Rev. T. E. Conrad. 10:45 a. m.: "What Shall I Do with My Sins?" 7:45 p. m.: "True Preparedness."

St. Timothy, Kildare and Dickens-avs. The Rev. Oliver G. Fieldstad. 10:15 a. m. and 11:30 [Norwegian].

Trinity, 31st-st. and Lowe-av. The Rev. Arthur H. C. Both. 9:30 a. m. [German] and 10:45 a. m. [English].

Trinity, 83d and Paulina-sts. The Rev. H. C. Both. 9:30 a. m. [German] and 10:45 a. m. [English].

Wicker Park, Hoyne-av., at Le Moyne. The Rev. Simon Peter Long. 10:30 a. m.: "Father's Funeral."

Windsor Park, Saginaw-av., at 76th-st. The Rev. A. H. Kaub. 10:45 a. m.

METHODIST EPISCOPAL.

Englewood, Stewart-av. at 64th-st. The Rev. H. H. Rough. 11 a. m.: "Christianity's Greatest Service." 7:30 p. m.: "Doing Your Best."

Euclid Avenue, Washington-blvd. at Euclid-ave. The Rev. C. R. Goff. 11 a. m.: "Altar Fires." 7:30 p. m.: "Hiding from God."

First Chicago Temple, Clark and Washington-sts. The Rev. John Thompson. 10:45 a. m.: "The 'Tinker' and Shakespeare." 8 p. m.: "De-bunking the Bible."

First, Oak Park, N. Oak Park-av. and Superior-st. The Rev. Carlisle L. Hubbard. 10:30 a. m.: "Jesus and the Troubled Heart." 7:30 p. m.: "Haman Doomed."

French, Room 200, 410 S. Michigan-av. The Rev. A. Bois. 11 a. m.

Granville Avenue, Granville and Broadway. The Rev. Garfield Dawe. 11 a. m.: "No Room in the Inn for Jesus."

Julia Gay Memorial, W. Garfield-blvd. and Paulina-st. The Rev. Charles J. Dickey. 11 a. m.: "The Wise and the Foolish," and 7:45 p. m.

Halsted Street Institutional, 1935 S. Halsted-st. The Rev. Robert Stephenson. 7:30 p. m.

Hyde Park, Blackstone-av. at E. 54th-st. The Rev. E. J. Smith. 11 a. m.: "The Issue of the Righteous Life." 7:45 p. m.: "Jordan and the Wilderness."

Mandell, Lavergne-av. and Congress-st. The Rev. Thomas K. Griffith. 11 a. m.: "The Mirage of Tomorrow." 7:45 p. m.: "The Practice of the Golden Rule."

Park Manor, 70th-st. at South Park-av. The Rev. W. B. Wilson. 10:45 a. m.: "Driven Out of Paradise." 7:45 p. m.: "The Dawn of a Tomorrow."

Ravenswood, Hermitage and Sunnyside-avs. The Rev. A. M. Pennewell. 10:45 a. m.: "The Visit of the Magi." 7:45 p. m.: "That Tragedy at the Garden Gate."

Sheridan Road, Sunnyside at Hazel-av. The Rev. Benjamin Martyn Will. 11 a. m.: "The Gracious Art of Beautiful Living." and 5 p. m.

St. James, 46th-st. and Ellis-av. The Rev. King D. Beach. 11 a. m.: "Mohammed." 8 p. m.: "The Christian as Owner."

St. John's, Jeffrey-av. at 74th-st. The Rev. Morgan Williams. 11 a. m.: "The New World's God." 7:30 p. m.: "Racial Relations, America's Biggest Problem."

Woodlawn Park, Woodlawn-av. at 64th-st. The Rev. G. B. Cox. 11 a. m.: "The Birth of a Savior." 7:45 p. m.: "The Church's Stake in Peace."

PRESBYTERIAN.

Albany Park, St. Louis-av. and Argyle-st. The Rev. H. J. Bruch. 11 a. m.: "God's Hills." 8 p. m.: "Wise Men—the World's and God's."

Bethany, Humboldt-blvd. at Cortland-st. The Rev. W. J. Ohan. 11 a. m. and 7:45 p. m.

Brookline, 73d-st. at Maryland-av. The Rev. C. M. Banch. 11 a. m. and 8 p. m.

Buena Memorial, 4301 Sheridan-rd. The Rev. Henry Hepburn. 10:30 a. m.: "The Miracle Book." 7:45 p. m.: "Life with a Handicap."

Calvary, Jackson and Keeler-av. The Rev. E. C. Pires. 10:30 a. m.: "The Prayer That Prevails." 7:45 p. m.: "Bunyan's 'Pilgrim Progress.'"

Crerar, 57th-st. and Prairie-av. 11 a. m., memorial service.

Edgewater, Kenmore at Bryn Mawr-av. The Rev. J. Ferry. 10:30 a. m.: "Sowing the Good Seed." 7:30 p. m.: "The Gospel of Jesus Christ."

First, 6400 Kimbark-av. The Rev. W. H. Boddy. 11 a. m.; and 7:45 p. m.: "The Strange Approvals of Jesus."

Fourth, 880 N. Michigan-av. The Rev. John Timothy Stone, the Rev. H. R. Anderson. H. A. Dalzell. 11 a. m. and 8 p. m., the Rev. H. R. Anderson; 4 p. m., the Rev. Alfred H. Barr.

Fullerton Avenue, Fullerton-pkwy. and Geneva-ter. 11 a. m. and 7:45 p. m.

Granville Avenue, Granville and Greenview-avs. The Rev. F. J. Martin. 11 a. m.: "Four Gospels." 8 p. m.: "The Benedictus."

Irving Park, N. Keeler-av. at Belle Plaine. The Rev. Roy H. Brown. 11 a. m.: "The Gift of Love."

Hyde Park, Blackstone-av., at 53d-st. The Rev. R. M. Davis. 11 a. m. and 8 p. m.

Kelvyn Park, 2516 N. Kostner. The Rev. M. A. Matheson. 11 a. m.

Normal Park, Yale-av. at 71st-st. The Rev. C. S. Le Duc. 11 a. m.

Olivet Institute, Blackhawk and Cleveland. The Rev. Norman B. Barr. 10:45 a. m.: "John Bunyan." Frank B. Kirby. 7:30 p. m.: "The Higher Life." Ben McCutcheon.

Ravenswood, Hermitage and Cullom-avs. The Rev. F. I. Seidon. 11 a. m.

Roseland, 11200 S. State-st. The Rev. A. V. King. 10:45 a. m.: "Our Larger Enterprises," the Rev. Robert Clements. 7:45 p. m.: "The Church in Our Neighborhood." Thomas Bodin.

Second, 1936 S. Michigan-av. The Rev. W. C. Howard. 11 a. m.: "The God of the Twentieth Century." 7:45 p. m.: "What to Do With Our Cares."

South Chicago, 9100 Exchange-av. The Rev. C. G. Whimsett. 11 a. m.: "Sowing the Seed of Hunger After Righteous."

REFORMED CHURCH.

Grace, 2658 Jackson-blvd. The Rev. Melvin E. Beck. 11 a. m.: "Does Religion Pay?" 7:30 p. m.: "Truths Which Cheer the Heart."

Third, 1024 Wellington-av. The Rev. Leonard S. Hegnauer. 10:30 a. m.: "The True and Perfect Pattern."

RESORTS AND HOTELS / RESORTS AND HOTELS

Two Weeks "House Party Tours" to FLORIDA All Expenses Except Meals **$160**

Now's the time to plan your winter trip to the sunny southland—away from Chicago's ice and snow to the warm sands of Florida beaches to the land of sunshine, fruit and flowers. Ask for circular describing our "House Party Tours to Florida"—two weeks trip, from Chicago and return, $160, including round trip rail fare, sleeping car berth, first class hotel accommodations, golf, motoring, theaters, sightseeing, bathing, dancing, tennis, fishing. If you desire to stay longer in Florida, we can secure attractive furnished apartments for you in and near Miami, at sensationally low rates—$35 to $100 a month. We are sole representatives in Chicago of the official "State of Florida Travel Bureau"

West Indies and Mediterranean Cruises De Luxe Round the World—South America—Africa

Desirable accommodations still available on many cruise ships. Ask us for impartial and expert advice. Tickets issued at regular rates. Independent Travel planned and arranged anywhere at any time.

GUILD TRAVEL BUREAU
209 North Michigan Ave. Chicago.

RESORTS—FOREIGN
Ocean Travel.

WOODS TOURS
EUROPE 1929

We specialize in European Travel and offer a wide choice of conducted tours as well as independent travel. All conducted parties are limited in number of persons. Write for European Tour Book describing tours which include:

Spain and North Africa
Dalmatia and Balkans
North Cape and Scandinavia
British Isles
Switzerland and Dolomites
Private Motor Tours
3 Series to select from
A-B-Student

Independent all inclusive tours planned to suit, sailing on any date or steamer, using any grade of hotel desired, including as little or as much sight seeing as you wish.

Official Teacher Tours to Geneva

WALTER H. WOODS Co
80 BOYLSTON ST BOSTON MASS

RESORTS—FOREIGN
Ocean Travel.

Japan
CHINA—PHILIPPINES
With Stop-over at
HONOLULU

Oriental atmosphere . . . delightful Japanese service . . . splendid European cuisine. Dancing, deck sports, swimming pool, motion pictures. Every day a delightful holiday on the majestic 22,000 ton liners of the N.Y.K.

Sailing every other Wednesday from SAN FRANCISCO $230 up; Frequent sailings from LOS ANGELES $240 up. Also Fortnightly Sailings from SEATTLE direct to the Orient $195 up.

Write for Sailing Schedules and Literature descriptive of the Orient to Dept. B.

NIPPON YUSEN KAISHA

NEW YORK, 10 Bridge Street
SAN FRANCISCO, 551 Market Street
CHICAGO, 190 W. Monroe Street
LOS ANGELES, 605 S. Grand Avenue
SEATTLE, 801 First Avenue
Or any local R. R. or S. S. Agent

NYK LINE

RESORTS—FOREIGN
Ocean Travel.

HAVANA PANAMA PERU & CHILE

The palatial liners, "Ebro" and "Essequibo"—specially designed for South American voyaging. All outside staterooms, many with private bath. Verandah Cafe. Broad promenade decks. Swimming pool. Deck games. Comfort and enjoyment throughout the voyage.

—SAILINGS—
ESSEQUIBO, Dec. 27—EBRO, Jan. 24
19-DAY TOURS
Havana $250 up Panama $300 up
Including sightseeing and hotels ashore

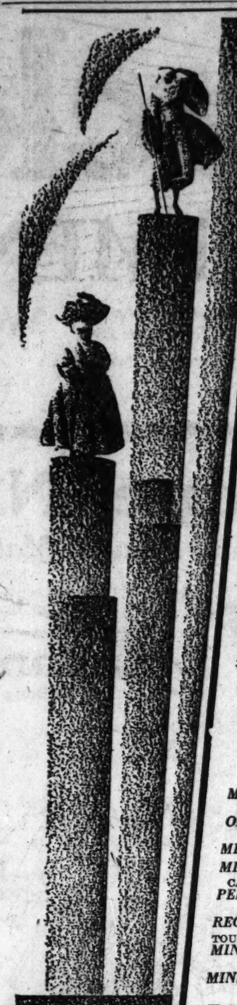
Sailings from Buenos Aires, Montevideo and Brazilian ports, to Spain, Portugal, France and England by Royal Mail Steam Packet Co.'s steamers.

Apply 180 No. Michigan Ave., Chicago Tel.: Rand. 6840, or your local agent.

PACIFIC LINE

The Pacific Steam Navigation Co.

RESORTS—FOREIGN
Ocean Travel.



Mediterranean Cruises

Twelve thousand miles you sail, with an ocean liner for your palatial yacht. Your first stop—flower-scented Madeira where Columbus, himself, once stopped off. Then—in panoramic succession—Gibraltar, Algiers, Monte Carlo, Mecca of the world's sophisticates—gay, teeming Naples, Athens, Constantinople, the Holy Land—and Egypt, with its amazing monuments antedating history.

Four cruises with liberal stop-overs from ship to ship and optional return home from a north European port. Rates $695 (up), all expenses included.

S. S. Adriatic Jan. 10; Feb. 28
S. S. Laurentic Jan. 19; Mar. 9

West Indies and Mexico

Four 46-day itineraries planned expressly to enable you to see as much as possible in the time at your disposal. The high spots are Mexico City, Panama Canal, Bermuda (at Easter), Nassau and Kingston. You sail on an ideal ship—the great Red Star liner *Lapland* Jan. 31 (22 days); Feb. 25 (16 days); Mar. 16 (17 days); Apr. 6 (11 days).

California
Via Havana and
Panama Canal

Great new ships, *S. S. Virginia*, and *S. S. California*, largest ever built under the American flag, and the popular *S. S. Mongolia*. A sailing every second Saturday. A fascinating route, via sparkling Havana and the magnificent Panama Canal to San Diego (Coronado Beach), Los Angeles, San Francisco—13 days Coast to Coast. Ask about special round trip—One Way Water, One Way Rail. Check your auto as baggage.

Europe

No late night rail journeys to Paris or London, via White Star express steamers.

TO FRANCE AND ENGLAND
MAJESTIC . . . . Dec. 29; Jan. 19
(World's Largest Ship)
OLYMPIC . . . . Dec. 22; Feb. 23
TO FRANCE AND ENGLAND—*(First Class Only)*
MINNETONKA . . . . Dec. 14; Feb. 2
MINNEWASKA . . . . *Dec. 29; Jan. 26*
CABIN SHIPS—TO ENGLAND, FRANCE, BELGIUM
PENNLAND . . . . *Dec. 29; March 2*
TO IRELAND AND ENGLAND
REGINA . . . . Dec. 13; Feb. 23
TOURIST 3rd CABIN ONLY—TO FRANCE AND ENGLAND
MINNESOTA . . . . Jan. 5; Feb. 23
TO ENGLAND AND FRANCE
MINNEKAHDA . . . . Dec. 22; Feb. 9

WHITE STAR LINE
RED STAR LINE
ATLANTIC TRANSPORT LINE
PANAMA PACIFIC LINE
INTERNATIONAL MERCANTILE MARINE COMPANY

For full information address J. D. Roth, W.T.M. E. R. Larson, W.P.T.M., 180 No. Michigan Ave., Chicago, Tel. Randolph 6840, or any authorized steamship agent.



FRANK'S SEVENTH ANNUAL CRUISE DE LUXE

Mediterranean

Sailing from New York January 29

In All The World No Trip Like This!

67 GLORIOUS DAYS . . . mysterious Egypt . . . sacred Palestine . . . ancient Greece . . . gorgeous Italy . . . romantic Spain . . . enchanting North Africa . . . primitive Dalmatian Coast . . . bewitching Turkey . . . and the most comprehensive itinerary of strange cities bordering this historic Sea. The romance . . . the charming social life . . . dances . . . gay carnivals . . . comfort on a ship built for cruising . . . far-famed cuisine . . . service par excellence . . . most efficient staff to entertain and guide you . . . 33 years' experience . . . all combine to make this a most attractive and thrilling adventure.

Exclusively Chartered Palatial S. S. "SCYTHIA" Cunard Line's finest first-class cuisine and service
MEMBERSHIP LIMITED TO 590 GUESTS
(HALF CAPACITY)

Free Stop-over in Europe, including return by S. S. "Berengaria" or any Cunard steamer. Rates from $950, including shore excursions. *Prompt reservation advisable.*

and
FOUR WEST INDIES CRUISES
PANAMA CANAL *16 to 29 Day Trips* SOUTH AMERICA
JANUARY 26, FEBRUARY 12, 16 and MARCH 9
By Twin-Atlantic Sisterships "YEENDAM" and "VOLENDAM"

Also A SUPERIOR TRAVEL SERVICE TO
Europe — California — Southern Resorts

Official agents foreign and domestic steamship lines, railroads and hotels. Most desirable reservations secured. Complete information furnished and suggestions offered. Trips arranged by steamer, rail, motor or airplane, including necessary guides, sightseeing, transfers, etc., complete.

FIFTY THREE YEARS' EXPERIENCE
FRANK TOURIST CO.
(Est. 1875)
175 N. Michigan Ave., Chicago
Phone Franklin 3741

JAMES BORING'S CRUISES
On Specially Chartered
White Star Line Cruise Ship *Calgaric*



Travel Independently to every country on the MEDITERRANEAN

GAIN real travel independence by allowing an experienced staff to make all arrangements for you. Join James Boring's Fourth Annual Mediterranean Cruise. Specially chartered White Star Line Cruise Ship "Calgaric" sails from New York, Feb. 14, 1929. Rates, first class only, $740 to $1675, include shore trips, stop-over steamship tickets and every necessary expense. 68 days. 23 ports. Membership limited to 480.

One management throughout by American cruise specialists

James Boring's Travel Service, Inc.
53 W. Jackson Blvd., Chicago

BERMUDA

48 hours of Transatlantic luxury each way on the new 20,000 ton motorship "Bermuda" or the "Fort Victoria". Sailings twice weekly.

ROUND TRIP FARES FROM **$70** *Inclusive Rates on Application*

FURNESS
Bermuda Line
307 N. Michigan Ave., Chicago
34 Whitehall St. . . . 565 Fifth Ave., New York
or any Authorized Agent

New De Luxe
MOTOR LINER
"KUNGSHOLM"
to the
WEST INDIES
17-Day Cruises

Forget all care! Sail away to the sun-kissed isles of the Caribbean—to ports famous for their exotic color and romantic life on the NEW DE LUXE 26,700 *ton* MOTOR LINER KUNGSHOLM.

FROM NEW YORK
JAN. 19 and FEB. 9th
visiting HAITI, JAMAICA, PANAMA, HAVANA, NASSAU. *Rates* $200 up.

For illustrated booklet apply to
SWEDISH AMERICAN LINE
151 N. Michigan Ave., Chicago
or Local Agent

ADVERTISE IN THE TRIBUNE

RESORTS—FOREIGN
Ocean Travel.



A Cunard Introduction to the Tropics . . .
A Short West Indies Cruise . . .

Two giant Cunarders take the Caribbean as a sort of cocktail. . . . Before she sails on her magnificent World Cruise, the FRANCONIA intends to see the Old Year die in moon-kissed carnival in Havana. . . . She will sail December 20th and the SCYTHIA on January 7th, visiting Port-au-Prince . . . Kingston . . . Colon . . . Havana . . . Nassau . . . Every day on board will be a sun-drenched interlude between one fascinating port and the next. . . . Their sports space is the best afloat . . . staterooms a miracle of comfort . . . and with Cruise service justifying the pride of the Cunard fleet. 16 Days, $200 up.

ALSO TWO 31 DAY CRUISES - - $300 UP
Visiting Nassau, Havana, Port-au-Prince, Kingston, Cristobal, Curacao, La Guayra, Trinidad, Martinique, Barbados, San Juan, Bermuda
S.S. CALIFORNIA from N.Y.—Jan. 19 and Feb. 23, 1929

Your Local Agent or 346 No. Michigan Ave., Chicago
CUNARD-ANCHOR
WEST INDIES CRUISES
Mauretania Mediterranean Cruise February 16th

THE LUXURY CRUISE TO THE
Mediterranean
PALESTINE
EGYPT

A pleasure cruise exceeding every expectation—Luxurious comfort, perfect service, enjoyable entertainment, on board the "Rotterdam." Scenic splendor, strange and thrilling sights in interesting Old World lands.

By the famous "ROTTERDAM" 8th Cruise
Leaving New York, February 7, 1929
Under the HOLLAND-AMERICA LINE'S own management
"THE ROTTERDAM" 24,170 tons register / 37,190 tons displacement

Has a world-wide reputation for the magnificence and comfort of her appointments, the surpassing excellence of her cuisine and the high standards of service and management on board.

71 DAYS OF DELIGHTFUL DIVERSION

ITINERARY includes Madeira, Casablanca (the playgrounds of Morocco and North Africa), Cadiz, Seville (Granada), Gibraltar, Algiers, Naples (first call), Tunis, Athens, Constantinople, Haifa, Jerusalem (the Holy Land), Alexandria, Cairo (and Egypt), Kotor and Dubrovnik (on the Dalmatian Coast), Venice, Naples (second call), Monaco and the Riviera. Easter in Italy (April 1st). Carefully planned Shore Excursions included in Cruise Fare. Stop-over in Europe, including privilege of returning on the magnificent new Holland-America Line Flagship Statendam or any steamer of the line. Number of guests limited. Cost of cruise $955 up.

American Express Co.
Agents in Charge of Shore Excursions.
For choice selection of accommodations make reservations NOW
Illustrated Folder on request to
HOLLAND-AMERICA LINE
40 N. Dearborn St., Chicago
or any authorized Steamship Agent

For Luxury Cruises 1929
WEST INDIES
by the splendid all burning turbine sister Ships
VOLENDAM 16 Days Jan. 26 Feb. 10
VEENDAM 29 Days Feb. 12 Mar. 9

The LLOYD *de luxe Liner*
COLUMBUS
sails DECEMBER 29
to Plymouth, Cherbourg and Bremen

Other Lloyd Sailings to
ENGLAND-FRANCE
IRELAND-GERMANY

The DRESDEN January 3
The MUENCHEN January 17
The BERLIN January 24
The STUTTGART January 31

NORTH GERMAN
LLOYD
130 W. Randolph St., Chicago, or your local agent

SOUTH AMERICA

For the traveler who wishes a change from the conventional, a trip to South America offers a new world...different, beautiful, absorbing. Follow the turquoise lane to Barbados, ancient haunt of buccaneers; to Rio de Janeiro, most beautiful city in the world; to Montevideo, gateway to Hudson's "Purple Land"; to Buenos Aires, "Paris" of the Western Hemisphere. Sail on the famous "V" Fleet of liners especially constructed for voyaging through the tropics.

NEARBY SAILINGS

S. S. Vandyck	—	Jan 5
S. S. Voltaire	—	Feb. 2
S. S. Vauban	—	Feb. 16
S. S. Vandyck	—	Mar. 16

Calling at
BARBADOS — RIO DE JANEIRO
MONTEVIDEO — BUENOS AIRES
Northbound at Santos and Trinidad

SOUTH AMERICA CRUISE TOUR
Including Mardi Gras at Rio
S. S. Vandyck
Jan. 5
60 Days, $995 Up
Including Hotels and S

Around the World *with the* "Resolute"



There are glories apart from Heidelberg and Notre Dame.—Minarets and temple shrines, belled in gold, silver and bronze. Breath-taking fantasies in carved ivory—mosaics in porphyry to soothe your eyes after too-long gazing at the angular geometry of our sky-scraper architecture.

Pillared halls of ancient Indian cave-temples—the Taj—gem-studded pagodas—Peking's Temple and Altar of Heaven—curving roofs where figured fox and fowl perch together in peace.

You see this legend of creative building from the ideal vantage point of the RESOLUTE, "Queen of Cruising Steamships."—You live a life of luxurious ease, amid exquisite dignity. Deft service—rousing sports—felicitous surroundings. And a cuisine with the sophistication of Lucullus in the matter of sauces and seasoning.

"The Voyage of Your Dreams"

30 COUNTRIES . 63 CITIES . 140 DAYS

Leaves New York January 7, 1929

Rates $2,000 and up including extraordinary program of shore-excursions.

Write for descriptive literature

Hamburg-American Line

177 N. Michigan Ave., Chicago

or local tourist and steamship Agents



PLAY AT MODERN SPORTS IN OLD WORLD SURROUNDINGS

NASSAU

ISLE OF JUNE

OFFERS ALL THE PLEASURES OF A TRIP ABROAD—60 HOURS FROM NEW YORK—OVERNIGHT FROM MIAMI.

¶Nassau—Isle of June—away from the hustling world—an isle of peaceful pleasure—keyed to the tempo of modern sports and gaiety, yet *different* in its old-world charm. Golf—over fortressed hills to the shores of the blue Atlantic—battle finny monsters on the famous fishing banks where pirates lurked in olden days. Swim in a mild southern surf—dance and dine 'neath sighing palms by the light of a golden tropic moon. ¶Nassau's hotels and boarding houses are modern—luxurious. Transportation is of the finest type. Plan to spend at least a part of your vacation in this interesting and unusual British colony. It's a trip abroad—yet only 60 hours from New York—overnight from Miami

For information and literature address

Munson Steamship Lines, 67 Wall Street, New York City, or Columbia Hotel building, Miami, Fla; Florida, I. L. S. S. Lines, Miami; Pan American Airways, Miami; Albury & Company, Miami; all offices of Thomas Cook & Sons, or The Development Board, Nassau, Bahamas, W. W. I.

No Passport Required.

NASSAU BAHAMAS Isle of June

LUXURY CRUISES TO

West Indies

and Panama Canal

Four Glorious Winter Vacation Cruises of Recreation and Romance by the luxurious all burning turbine sister ships

VOLENDAM or VEENDAM

16 Day Cruises by S. S. Volendam From N. Y. Jan. 26 & Feb. 16, 1929

Visiting Bermuda, Kingston Port-au-Prince (Haiti), Havana and Nassau—$230. up.

From New York March 9, 1929

Visiting Kingston (Jamaica), Colon (Panama), Havana and Nassau—$230. up

29 Day Cruise by S. S. Veendam From N. Y. February 12, 1929

Visiting Nassau, Havana, Santiago, Kingston (Jamaica), Colon (Panama), Curacao, La Guayra, Caracas, Trinidad, Barbados, Martinique, St. Thomas, San Juan, and Bermuda—$385. up.

Cruise rates include comprehensive shore excursions, carefully arranged and carried out by Frank Tourist Company.

Illustrated Booklet sent on request.

HOLLAND-AMERICA LINE

[illegible] Chicago.

Branch offices and Agents in all principal Cities and

FRANK TOURIST CO., 173 N. Mich. Ave., Chgo.



The Happy Highway TO HAWAII

—is via Los Angeles —and LASSCO!

Los Angeles is the high point of interest for every westbound traveller. And LASSCO is the smart, luxurious, cosmopolitan line sailing directly from Los Angeles to Honolulu over the delightful southern route.

All-Inclusive-Cost Tours, 3 to 5 weeks, from $281. One way from $90. Sailings three Saturdays out of every four.

Winter in Hawaii is a season of spring-like beauty and delight. Plan to go NOW. For full particulars apply any authorized agent, or—

LASSCO

LOS ANGELES STEAMSHIP CO.

140 So. Dearborn, CHICAGO

Room 1418

D5-2

The Ideal Gateway to and from Europe

Spain

Three Luxurious New Liners—

"Marques de Comillas"

"Magallanes"

"Juan Sebastian Elcano"



THE very newest of all trans-Atlantic liners, are these three magnificent ships now sailing direct to Spain. Their appointments and environment are delightfully Spanish, and they traverse the smooth southern route—mild and pleasant in fall and winter. Spain is ideal now.

SAILINGS

Juan Sebastian Elcano. Dec. 19.
Alfonso XIII. Dec. 22; Feb. 13.
Manuel Calvo. Jan. 10.
Cristobal Colon. Jan. 13.
Manuel Arnus. Jan. 18.
Marques de Comillas. Feb. 10.

VISIT *Barcelona Exposition beginning April, 1929*

For booklet, sailing dates, and our very moderate rates, consult any travel agency or

Spanish Royal Mail Line

175 No. Michigan Ave., Chicago

THE MEDITERRANEAN ROUTE DE LUXE

S. S. CONTE GRANDE (new) Nov. 17—Jan. 5—Feb. 9
S. S. CONTE BIANCAMANO Dec. 8—Jan. 26—Mar. 8
GIBRALTAR—NAPLES—GENOA

Lloyd Sabaudo, 218 S. Dearborn St., Chicago

MEDITERRANEAN LUXURY SHIPS

New M. V. SATURNIA Dec. 11
S. S. PRESIDENTE WILSON Dec. 27—Feb. 7
Coming: M. V. VULCANIA Jan. 10—Feb. 22—Mar. 29

COSULICH LINE

E. V. KEMPF, G. A., 150 W. Washington St., Chgo.

Hawaii



The MALOLO *is More than a Way to Go*

Chicago to Hawaii 7 Days

The S. S. Malolo speeds from San Francisco to Honolulu in four days.

Australia

Express Passenger Service, 19 days from San Francisco, via Hawaii, Samoa, and Fiji

THIS superb new ship begins and enhances the real delights of your Hawaiian trip, surprising you with charming touches of luxury, of thoughtful service, of grateful comfort. You can rest, relax, enjoy sports, swim in the Pompeian pool, dance, and go to the theatre, on this marvelously equipped, steady-riding ship.

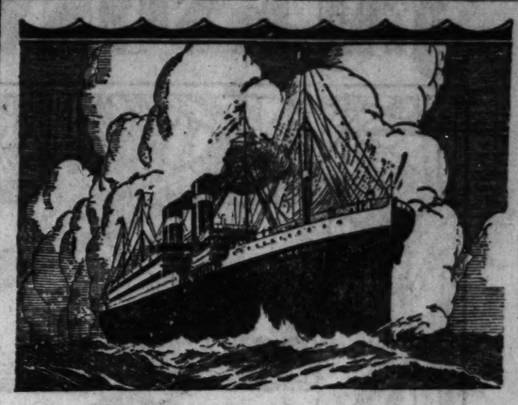
The Malolo, finest and fastest ship on the Pacific, sails for Honolulu every other Saturday, and one or more other Matson Liners every week, from San Francisco. Attractive inclusive tours are available. Booklets from any travel agency, or

140 S. Dearborn St. Randolph 6375

New York - Dallas - San Francisco - Los Angeles - Seattle - Portland

Matson Line

HAWAII · SOUTH SEAS · AUSTRALIA



The American way to Europe

experienced travelers usually select one of the famous American cabin ships

From New York to England, Ireland, France, or Germany, depending on route of ship you select: *George Washington* Dec. 12 and Jan. 12; *Republic* Dec. 19, Jan. 23; *America* Dec. 27, Jan. 30; *Pres. Harding* Jan. 16.

WHETHER you can afford to disregard cost or not; whether you are going over alone or with your family; whether you're on business or pleasure bent; under any circumstance you'll enjoy the cuisine, comforts, and service of your own six American ships.

For further details, see your steamship agent, or

United States Lines

61-63 West Jackson Blvd. Chicago, Ill. *Phone* WABash 2460

DO YOU KNOW A *Pleasure Pirate?*



One who has been a gay buccaneer of a previous Pirate Pilgrimage? If so, then you've heard of the gay times aboard the RELIANCE as she cuts the blue waters of sunny tropic seas; you've heard of the O. P. P's and their delightful doings; you've heard of the lovely isles of the West Indies, their interesting people, quaint customs, queer costumes; and very likely you've heard:

"You too must go". "Best time ever". "Golf and tennis and swimming, sunny days and balmy nights, while Winter rages back home". "Go on the RELIANCE, it is the ideal cruise ship".

S. S. RELIANCE

Sails From New York on

5 Pleasure Pirate Pilgrimages

Dec. 18	Jan. 5	Jan. 24
16 days	*16 days*	*27 days*
Feb. 23	Mar. 27	
27 days	*16 days*	

Rates $200 and up and $300 and up. Illustrated literature sent on request.

HAMBURG-AMERICA LINE

177 N. Michigan Ave., Chicago, or local tourist agents



HAVANA . . . THIS WINTER . . . BY CUNARD

Havana . . . America's most accessible and brilliant Winter Resort . . . horse-racing and Jai-Alai games . . . modern gaiety . . . tropical nights . . . sidewalk cafés and fascinating casinos.

You may travel to Havana in the Caronia . . . famous trans-atlantic liner . . . with the usual Cunard service . . . real beds . . . with hot and cold running water . . . glass enclosed deck . . . verandah café . . . delicious food delicately served.

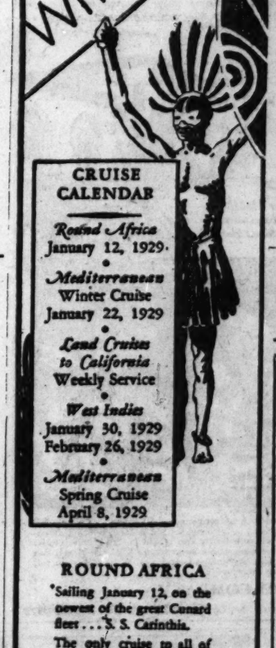
Beginning January 5th . . . the Caronia will leave New York every Saturday . . . returning from Havana every Tuesday . . . Advance hotel reservations, if you desire, made in Havana . . . special 13 day trips . . . all expenses $210 up. For the perfect New Year's Eve at Havana . . . leave on the Caronia Dec. 27th on a special 9 day cruise . . . all expenses . . . $175 up.

See your local agent or

CUNARD HAVANA SERVICE

346 No. Michigan Ave., Chicago

CRUISES by RAYMOND WHITCOMB



CRUISE CALENDAR

Round Africa January 12, 1929

Mediterranean Winter Cruise January 22, 1929

Land Cruises to California Weekly Service

West Indies January 30, 1929 February 26, 1929

Mediterranean Spring Cruise April 8, 1929

ROUND AFRICA

Sailing January 12, on the newest of the great Cunard fleet . . . S. S. Carinthia.

The only cruise to all of Africa . . . and to the Nairobi Big Game Country with its zebras, gnus, antelope, giraffes, etc.

A fascinating 74 day voyage *Rates $1250 & up.*

MEDITERRANEAN

Sailing January 22, on the popular S. S. "Samaria"—this cruise covers the Mediterranean with exceptional thoroughness—60 days to standard points and many unusual places. *Rates $1000 & up.*

LAND CRUISES TO CALIFORNIA

Weekly service to California beginning January 12.

WEST INDIES

Sailing January 30, and February 26, on the luxurious "Columbus"—25 day cruise—*Rates $400 & up.*

Steamship Tickets on all lines at regular rates.

RAYMOND & WHITCOMB CO.

176 North Michigan Ave.

Tel. State 8615

CHICAGO

Subscribe for The Tribune



Not just a MEDITERRANEAN *Cruise But the* CRUISE SUPREME *on the*

HOMERIC

One of the world's super-ships . . .
The largest steamer to the Mediterranean . . .
Superlative in equipment and appointments . . .
Service and menus to gratify the most fastidious . . .
Unsurpassed opportunity for relaxation and rest . . .
Alluring entertainment programs ashipandashore . . .
The unique advantages of Cook's
Unparalleled experience and organization . . .

Sailing from New York January 26th next . . .

covering 14,000 miles in 67 days . . . Madeira, Cadiz, Gibraltar . . . Algiers, Tunis . . . Naples, Athens, Constantinople . . . The Holy Land . . . Egypt . . . The Nile . . . Palermo . . . Naples . . . The French Riviera . . . Gibraltar . . . Stop-over privileges in Europe . . . returning via Southampton by Homeric, Majestic or Olympic.

Let us send you the full particulars

THOS. COOK & SON

350 N. Michigan Ave., at the Bridge Telephone State 1220 Chicago

Sail to BERMUDA

on the ocean cruising liner "AVON"

Sailing every Thursday Commencing December 13

Two glorious days at sea in transatlantic comfort on the S S "AVON." Accommodations include delightful single rooms and rooms with beds and private baths. Spacious public halls, broad sunny decks—excellent cuisine and delightful service.

WEST INDIES CRUISES

14 DAYS for as low as $140

Reservations, booklets at

THE ROYAL MAIL STEAM PACKET CO.

150 N. Michigan Ave., Chicago, or Local Agents

MASTERPIECES



Two masterpieces of ship building artistry and engineering—the Roman splendor ships.

ARCH OF TITUS

"AUGUSTUS"—World's Largest Motor Ship—completely appointed—and unusually spacious—a revelation in ocean travel luxury.

"ROMA"—Largest Italian Turbine Steamer—especially famous for her decorative art and luxurious appointments.

Special Winter Voyages

MADEIRA—GIBRALTAR—ALGIERS NAPLES—GENOA Jan. 3, Feb. 2

Regular Sailings Direct to Italy

NAPLES AND GENOA Dec. 12, Feb. 16, Mar. 9, Mar. 23.

Sister De Luxe Connecting Line from Naples and Genoa to Egypt, Asia Minor, Constantinople.

For illustrated booklets, and information apply to Italia Amerika Shipping Corp., General Agents, 208 S. Dearborn St., Chicago, or Local Steamship Agents.

Escorted All-Expense

California Hawaii Winter Tours

Three Tours to CALIFORNIA
Three Tours to CALIFORNIA and HAWAII

Carefully Planned Tours. Fine, Fast Trains—First Class Hotels.

— Palatial Steamers of the LASSCO and MATSON LINE, going one route returning another. Visit mysterious, colorful Death Valley and all other principal attractions in SUNNY CALIFORNIA. Go surf-board riding at Waikiki. See the fire-pit of Kilauea in Hawaii National Park. TURN WINTER INTO SUMMER. (113)

Please mail coupon for complete information

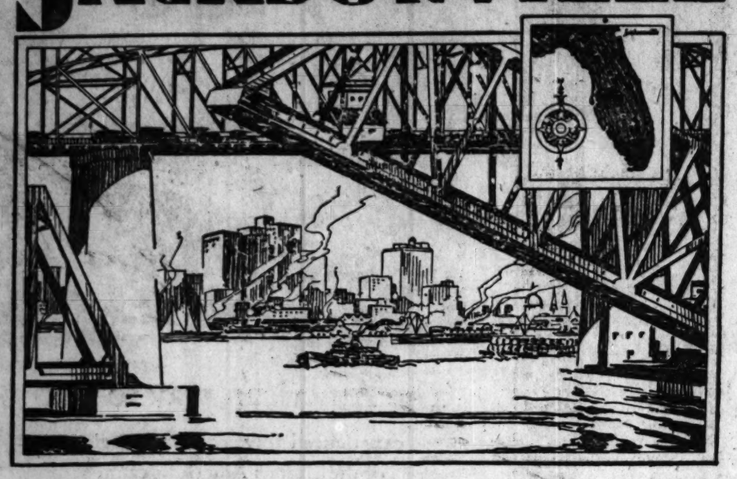
J. L. BURGAR, Manager, (Phone Dearborn 2323)
Department of Tours—148 So. Clark St., Chicago, Ill.
California Tour ☐ California-Hawaii Tour ☐
Independent Trip ☐

Name

Street Address City State

Our Twenty-Eighth Successful Year

JACKSONVILLE



Make this Gateway City of the SUNSHINE STATE *Your Winter Headquarters*

TOWERING steel beams span the St. Johns River . . . superb highways wind along its banks . . . they lead to miles of ocean beaches . . . to Ancient Spanish forts . . . to lakes and wonderful springs. If you long for open spaces, for warm sunshine and for recreation you will find happy days waiting for you here.

Jacksonville charms its visitors with an endless variety of things to see and do. Golf, bathing, tennis, yachting, horseback riding, fishing and hunting are enjoyed here all winter. Whether you come to Florida by rail, sail or smooth highway—Jacksonville is your logical headquarters—the Gateway City of all Florida.

Come to Jacksonville for your most delightful vacation. You will enjoy its hotels, shops, theatres and cafes . . . its metropolitan conveniences and cosmopolitan people. And more than that, you can profit by your visit, for Jacksonville is the Key City of the Southeast—the South-eastern Corner of the United States.

only 24 Hours *from New York to* JACKSONVILLE

Decide now to come to Florida and you can be in Jacksonville tomorrow. If business calls, you can return quickly—economically. Here is a winter playground just a few hours away. It is described accurately and impartially in our new booklet.



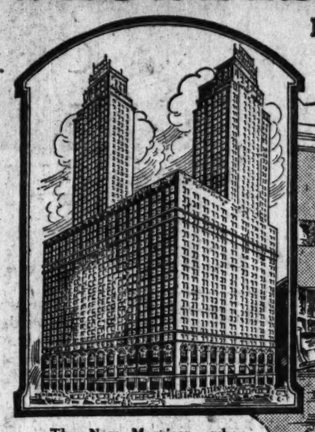
Jacksonville Florida

This advertisement is authorized and paid for by the City Council of the City of Jacksonville. Address your communications to the Jacksonville Chamber of Commerce or to the Office of the Mayor.

Sleeping Late on December Mornings
At the Heart of Chicago's Loop—in the

Morrison Hotel

Nearest to Offices, Theatres, Stores and Railroads



The New Morrison, when completed, will be the world's largest and tallest hotel—46 stories high, with 3,400 rooms.



A TOWER GUEST ROOM MORRISON HOTEL, CHICAGO

HARRY C. MOIR
POWER OF GOOD WILL
THE MAN BACK OF THE INSTITUTION

AN HOUR'S extra sleep in the morning is often a life-saver after an exacting day. And at the Morrison Hotel, even after the "Loop" traffic gets into full swing, a guest can enjoy his rest undisturbed.

Tallest Hotel in the World

The height of the building, with the lowest guest-room floor above the level of the Cameo Room, places all visiting guests aloof from street traffic. And in the silent tower rooms, hundreds of feet high, a patron is as remote from city noises as on a mountain peak.

Rooms, $2.50 Up. Why Rates Are Low

At this location, to which the Terrace Garden and Boston Oyster House have given a special identity, the revenues from subleases pay all the ground rent—making rooms obtainable at $2.50 to $5 that would cost $5 to $8 at other leading hotels.

MORRISON HOTEL
THE HOTEL OF PERFECT SERVICE
and TERRACE GARDEN CHICAGO'S WONDER RESTAURANT
CLARK & MADISON IN THE HEART OF CHICAGO

1944 Rooms with Bath

All rooms are outside, with bath, running ice water, bed-head lamp, telephone, and Servidor, which insures absolute privacy. Every floor has its housekeeper, and all guests enjoy garage privileges.

Write or Wire for Reservations

AWAY FROM WINTER

Newest Travel Offerings *of the* American Express

CRUISES—Ninety will leave our ports—going Around the World, to the Mediterranean, West Indies, South America. The booklet "Winter Cruises" lists them all and will help you make your selection.

THE MEDITERRANEAN—There's magic about Egypt and the Mediterranean in winter. Christmas time in Bethlehem...Italy...Cairo...Algeria. You travel independently with all arrangements made in advance. Ask for "The American Traveler in the Mediterranean."

SOUTH AMERICA—Two ways to go. (1) Independently, with everything satisfactorily arranged in advance. Write for "The American Traveler in South America." (2) Tenth Annual Cruise-tour, visiting Havana, Panama, Peru, Chile, Argentina, Uruguay, Brazil and West Indies. 69 days, first class throughout, $1750. Write for "South America Cruise-tour."

WINTER VACATIONS—After months of careful study the American Express Company have worked out 26 interesting winter vacation trips. Itineraries include California, Hawaii, West Indies, Florida and Mexico. Write for "Winter Vacation Trips".

COAST TO COAST, ESCORTED TOUR—By rail through Western cities and Great National Parks. Leave San Francisco on ss. "California". Call at Los Angeles—through Panama Canal—visiting Panama, Havana 35 days of delightful voyaging, $570. Ask for booklet.

BERMUDA—Delightful 5-day trips. All expenses included, $75 up (from New York). Others up to $216 for 19 days. Steamers sail every Wednesday and Saturday. Write for "Winter Tours to Bermuda"

Call, Write or Telephone for the booklets which interest you...

AMERICAN EXPRESS
Travel Department
70 East Randolph Street, Chicago, Ill. Harrison 9700
Marshall Field Travel Bureau
State Bank of Chicago Travel Bureau
366 Broadway, Milwaukee 259 S. Meridian St., Indianapolis
American Express Travelers Cheques Always Protect Your Funds

Come to SEA ISLAND BEACH

Saint Simons Island Georgia
(Midway between Savannah and Jacksonville)

"Where Indian Summer Spends the Winter"

"The Cloister" Hotel

For men who love Gun, Rod and Golf, the South offers a delightful new playground and charming new hotel in the semi-tropics.

Where the Spanish flag flew for the last time on the Eastern seaboard . . . and French nobility found refuge from the soldiers of Robespierre . . . here, deer, fox, wild turkey, quail, duck and possum abound in a 60,000-acre preserve . . . and great schools of channel bass and kingfish and trout play in the streams and challenge your skill . . . Sea Island Beach, new paradise for sportsmen and their families.

Open now . . . with a charming new hotel—THE CLOISTER—on Sea Island Beach, fronting the Atlantic. Architectural charm of old Spain with all modern hotel comforts and appointments. Private bath in every room. Cuisine that cannot be excelled—the famous Diamond-back terrapin, shrimps and oysters from our own beds; fresh vegetables from the historic Hamilton plantation. Here Southern Sunshine and tropical sea breezes add warmth and health to winter days, with a pep and tang in the air that invites you to rest and play.

A delightful home colony where cottages of unusual charm, attractively furnished, will lure you to spend the Winter.

SEA ISLAND BEACH is on the Florida Passage and the New Atlantic Coastal Highway at the seaward end of the Motor Causeway from Brunswick.

It can be reached by Royal Palm Limited or Dixie Flyer to Brunswick, Ga., via Southern R. R. Automobiles direct to the Cloister.



Cloister Hotel
A friendly hotel in a setting of Pines and Palms, Sea and Sunshine.



If you want the widest range of diversion . . . a new adventure a day . . . hunting, fishing, golfing, boating, swimming, horse-back riding and tennis . . . in Nature's most beautiful setting, come now to the Cloister Hotel, Sea Island Beach, St. Simons Island, Ga. Write today for full descriptive literature.

SEA ISLAND COMPANY
St. Simons Island, Ga. New York Office: Savoy-Plaza Hotel, *Tel. Regent 8872*



AT THE ORMOND *where Golfers gather*

On its big wide verandahs golf is talked and holes replayed . . . "What might have been" becomes a goal at which to shoot tomorrow . . . for the Hotel Ormond is a home of golf and golfers . . . tennis, too . . . a place where friends return to Springtime warmth when the North is gray and cold. . .

The Ormond appeals to those who realize the fascination of the Florida East Coast . . . a Flagler hotel . . . modern and hospitable . . . easily reached by limited through trains . . . and close by Daytona's famous ocean beach

FLORIDA EAST COAST HOTEL COMPANY
2 West 45th Street, New York

Operating these hotels, American plan	
Ponce de Leon	St. Augustine
Alcazar	St. Augustine
Cordova (European Plan),	St. Augustine
The Breakers	Palm Beach
Royal Poinciana	Palm Beach
Hotel Ormond	Ormond Beach
Casa Marina	Key West
Long Key Fishing Camp	Long Key

MIAMI



SUMMER SPORTS HERE NOW

It's June NOW in Miami—Every summer sport is at its best—under summer skies. Golf courses are a velvet green—surf bathing never was better. There's tennis, deep sea fishing (600 varieties)—polo, flying, yachting—everything your heart desires. The races will be starting soon and tens of thousands will enjoy the sport of kings.

Plan to come before Christmas — don't miss a day of Miami's greatest season. It's more economical to come south than to winter in the north. You can forget coal bills—heavy winter clothing and other cold-weather expense at the same time, playing your way to better health under a tropic sun. Bring the children—schools are adequate for every demand.

The world's finest and fastest transportation by land, sea and air. 136 hotels—1200 apartment houses—hundreds of furnished cottages—room for 100,000 visitors at one time—reasonable rates.

For information, literature, reservations, address:
CHAMBER OF COMMERCE, MIAMI, FLORIDA
CITY COMMISSION OF MIAMI

All-American Air Meet and Exposition
Miami Airport - - Jan. 7, 8, 9



Large Enough to Serve You Well
Small Enough to Know You

Hotel Atlantic
CHICAGO
450 Rooms $2 to $4
Clark St. off Jackson Blvd.

Enjoy Summer Sports
All Winter

At the Everglades—Miami's newest and largest fireproof hotel—overlooking beautiful Biscayne Bay—A hotel of established prestige—Supreme in appointments—cuisine and service—Every outdoor sport and recreation—with private bus to the golf links or beach clubs.

Single Room and Bath from $4.00 per day
Double Room and Bath from $6.00 per day
European Plan
Walter Chandler, Manager, will gladly send you details.

Hotel EVERGLADES
MIAMI FLORIDA

Never a Dull Moment in FLORIDA'S WONDER SPOT

DAVIS ISLANDS TAMPA IN THE BAY

Newest and Most Distinctive Resort in the Sunshine State—On the Beautiful West Coast—Convenient to all Florida

DAVIS ISLANDS HOTELS
Charming Surroundings Complete Entertainment Facilities



The Mirasol
DAVIS ISLANDS, TAMPA
RESORT LUXURY at Moderate Cost
European $4.00 up Daily
American $56.00 up Weekly
Yacht Anchorage at the Door

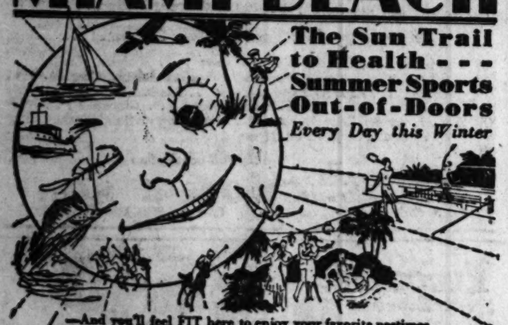
The Palmerin
DAVIS ISLANDS-TAMPA
On the Boulevard—On the Bay—
Delightful Atmosphere
Good Times, Sunshine, and Health
Wonderful Food
American Plan $49 to $60 Weekly

The BISCAYNE $2.50 PER DAY
Florida's Greatest Economy for the Traveler
All Outside Rooms—All With Bath
In Fine Resort Area

Send for Handsome FREE BOOKLET "FLORIDA'S WONDER SPOT" Profusely Illustrated ADDRESS
P. F. Brine, Suite D, The Mirasol, Tampa, Fla.
(Also Operating Hotel Pilgrim, Plymouth, Mass.)

CALIFORNIA
Now's the Time
To make that "land-cruise" to California instead of sighing for Spring's return. Why don't you cheat winter as hundreds of others will do by following the sun westward?
$346.85 ALL EXPENSES 26 Days INCLUDING NEW MEXICO ARIZONA and OLD MEXICO
HOGLE-SPEARS-Hotel Sherman

MIAMI BEACH



The Sun Trail to Health - - - Summer Sports Out-of-Doors *Every Day this Winter*

—And you'll feel FIT here to enjoy your favorite pastimes for here is the healthiest winter-time spot in the world. Unique in its environment because its facilities for every type of entertainment and accommodation rank first in the world of great resorts. For information, health booklet, literature and reservations, address Miami Beach Chamber of Commerce, Miami Beach, Florida, or 104 S. Clark Street, Chicago, Phone Dearborn 7026.

FLORIDA from CHICAGO
$85.32 ROUND TRIP Including meals and berth to most Florida cities
Rail to NEW ORLEANS
Steamer to TAMPA

The comfortable and convenient route to Florida is via New Orleans to Tampa aboard the steamship Comal sailing every Saturday noon. Splendid connections at Tampa for St. Petersburg Lakeland, Orlando, Miami and all Florida.

For rates from other points consult your local ticket agent or address
Gulf & Southern Steamship Co.
601 United Fruit Bldg. New Orleans, La.
841 Marquette Bldg., Chicago

GRAY MOSS INN
Nationally Known—Modern Throughout
CLEARWATER, FLORIDA



Fireproof Protection, Elevators, Room Phones, Steam Heat, Superb Cuisine, Social Functions, Free Busses to Golf and Beaches Nearby. Surf Bathing and Fishing.

American Plan, $35 to $55 a Week
European Plan, $2 to $5 a Day
59 Furnished Apts., $25 a mo. and up
PLEASE WRITE FOR BOOKLET

HOTEL PENNSYLVANIA
WEST PALM BEACH, Fla.
Situated on a beautiful park
Displaying an ensemble of palms and tropical plants, overlooking Lake Worth with a view of Palm Beach on the opposite shore.
216 rooms—each with private bath . . . European Plan . . . Moderate rates . . . electric heat in all rooms.
Open all Year
HENRY J. DYNES, Mgr.

Burlington Hotel
WASHINGTON ~ D.C.
Five Minutes' Walk to Everything
Spend December in Washington.
For this month we offer sitting room, bedroom and bath for about the usual cost of
One Room and Bath—$3, $4, $5
All comforts and attractions any hotel can offer—fine orchestra and concerts
ST. PETERSBURG, FLA.
The West Coast Inn and Cottages
Beach Drive South, Overlooking Tropical Park and Beautiful Tampa Bay.
The rates are surprisingly moderate.
American plan, excellent cuisine, booklet.
Charles A. Bolz, Lessee-Manager.

An Island Colony
—off the Southwest Coast of Florida



The charm of Boca Grande, on Gasparilla Island—sunlight and myriads of changing colors—cocoanut palms—a long white tropical beach—the sparkling waters of the Gulf of Mexico—a bayou and hidden lagoon.

Exhilarating Surf Bathing — Golf — Yachting — Shooting —Tarpon Fishing.

Through Pullman Service from New York. Booklets on Request

Here at Boca Grande is the **GASPARILLA INN**

a thoroughly modern and luxurious hotel offering every comfort and convenience. Several new cottages, beautifully furnished, to rent for the season. Open January 8.

The Little Inn—on hotel grounds—Opens Dec. 7
FRANK H. ABBOTT & SON, BOCA GRANDE, FLORIDA

You *can* afford a winter in Florida's sunshine ~ *because these low hotel and apartment rates are waiting for you ~ in* TAMPA!

Is it a mistaken idea of cost that has robbed you of the joys of a winter in Florida? Expenses need concern you little if your winter vacation is spent in Tampa. It will cost you no more to live in this delightful Florida center than to remain at home.

Here you may enjoy the luxury of modern hotels in the heart of the city's activities, for as little as $2.50 to $3.50 a day for room and bath. Or if you prefer to "keep house" large, conveniently located, beautifully furnished apartments are waiting for you at rates as low as $45 to $65 a month.

These are not MINIMUM RATES, but represent an average cost of a winter vacation in delightful Tampa. You may pay more or less for accommodations. But whatever your family budget at home, you can live as inexpensively and as well in Tampa, in an atmosphere of tropical beauty, warm winter sunshine and outdoor play, as you can at home.

Tampa knows the art of entertaining visitors, and you will find a hearty welcome here. You'll feel at home. Plan to come.

It Costs Less to Live in TAMPA

Thousands of Hotel Rooms at these LOW RATES!

You can live in beautiful hotels like the above in Tampa, securing a delightful room and bath at an average rate of . . $2.50 to $3.50 a day

Furnished Apartments

If you prefer to "keep house" you may rent a furnished apartment in Tampa at surprisingly low rates. Apartments in modern buildings in beautiful locations at monthly rentals as low as . . . $45.00 to $65.00

A winter of delight~

~*and at so little expense!*

SURPRISING FACTS YOU OUGHT TO KNOW

IT *IS* surprising to know that modern hotel and apartment accommodations cost so little in Tampa.

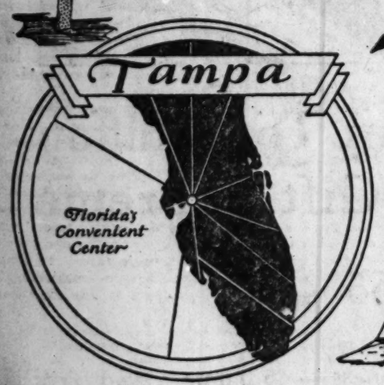
It *IS* surprising that you can avoid the discomforts of northern winters and enjoy a healthful, joyous vacation playing in the Florida sunshine day after day, at no greater cost than remaining at home. Here you will have no coal bill, no heavy winter clothing to buy—and you'll save on doctor's bills because a winter in Tampa is more healthful.

Most surprising of all, perhaps, is the fact that in Tampa you don't pay a penny for the sunshine. Free playgrounds and parks offer you unlimited opportunities to enjoy your favorite sports. Tourist societies provide congenial social life. A score or more golf courses within a comfortable driving range in and around Tampa offer unexcelled golf at reasonable greens fees. Fishing, boating, bathing, tennis—all are here for you to enjoy.

Tampa has many big-city attractions you'll like—fine theatres, a Spanish quarter as alluring as Havana itself, the famous Gasparilla Carnival and South Florida Fair. Big league baseball.

And Tampa is the most convenient city in which to make your Florida home while visiting other sections of the state. Within a comfortable driving distance of Tampa are most of Florida's greatest attractions and beautiful cities. You can visit any part of Florida in a few hours' drive over fine highways from Tampa. Direct steamers to Havana and New Orleans.

Mail the coupon below for FREE BOOKLET and facts. We'll gladly help you plan your Florida vacation.



TAMPA

Florida's Convenient Center

Where SUNSHINE costs you nothing

SEND for FREE BOOKLET

Dept. 36
Chamber of Commerce
Tampa, Florida

Please send free booklet and facts about vacation costs. (Or write for information about industrial and agricultural advantages of Tampa.)

Name_____
Street address_____
City_____ State_____

Come down to THE RESORT CENTER OF THE GULF COAST

St. Petersburg FLORIDA

The Sunshine City

FOR rest or recreation this winter come down to delightful St. Petersburg, the famous "Sunshine City" of Florida's Gulf Coast. Here winter days are warm and sunny . . . temperature around seventy . . . healthful sunshine 360 days a year.

St. Petersburg is a wonderful outdoor playground, providing a greater variety of sport and recreation than is offered by any other city of the Southland . . . Golf, boating, fishing, swimming, tennis, roque, lawn bowling, shuffleboard, horseback riding—whatever you like.

A continuous round of entertainment. Finest accommodations. Moderate living costs. Excellent schools. Follow the crowd to "The Sunshine City." Illustrated booklet on request.

A. M. Conant,
Chamber of Commerce,
St. Petersburg, Florida.
Please send the St. Petersburg booklet.
Name_____
Address_____

ORLANDO



Everything You Could Desire in a Winter Vacation

WHETHER you desire to rest or play this winter, come to Orlando, "The City Beautiful." Here you will find everything you could wish for in a winter vacation. A beautiful city of 35,000 people, with 31 lakes, 10,000 live oak trees, palms and flowers. Perfect roads for motoring and such contrasting scenery within 50-mile radius as: orange groves, truck gardens, ocean beaches, sulphur spring lakes. All kinds of outdoor recreation: fishing, boating, golf, tennis, lawn bowling, roque, horseshoe pitching and other games. Varied entertainment: concerts, opera, theaters, organ recitals, dancing, Big League baseball. Through Pullmans; cross state bus service; new municipal airport. Finally—the best of accommodations at moderate rates, and old-time hospitality.

ORLANDO - *Florida*

Chamber of Commerce,
206 Chamber of Commerce Bldg., Orlando, Florida
Please send me a copy of the Orlando booklet
Name_____
Address_____

Come to

Clearwater

WARM DAYS— SUNNY DAYS— OUTDOOR DAYS—

FLORIDA WEST COAST ~ ON THE GULF

ADD years to your life and enjoyment to your days by wintering at beautiful Clearwater, "Where It's Springtime All the Time." Here, at the highest point on Florida's coast, overlooking the broad Gulf of Mexico and Clearwater Bay, you will find a playground of enchantment.

Pleasant, sunny days . . . days calling you to enjoy the outdoors. And around you the facilities for all kinds of sport and recreation. Wonderful golf on four courses within a 3-mile radius . . . boating and fishing . . . beach sports at Clearwater Beach, finest on the West Coast . . . boat and launch trips . . . tennis, roque, lawn bowling, shuffleboard, dancing to the best of music . . horseback riding, motoring . . everything you like.

Entertainment to suit every fancy. Hotels, apartments or furnished homes at rates to fit the pocketbook. Moderate living costs. Come now for a delightful vacation . . Write today for our souvenir booklet in color, telling more about the Springtime City. Address

H. D. Ransom,
Sec'y, Chamber of Commerce
Clearwater, Florida

Listen In on Station WFLA

Golf

GRASS GREENS in the Mid-South All Winter

Only 25 hours from Chicago



Forrest Hills-Ricker Hotel

AUGUSTA, GEORGIA

Open December 18th

Special Rates December and January

THE Golf Course has been more favorably commented upon than any course in the South. (Built by Donald Ross.)

Quail Shooting at its best in January. Riding, Tennis and Trap Shooting. Municipal Airport near at hand.

Operated by
Ricker Hotel Company

Fresh Vegetables from our own gardens at Miami, Florida. Forty acres of strawberries ripe when hotel opens.

For rates, booklet and full information address
RICKER HOTEL CO.
Poland Spring House
South Poland Maine





This Winter Head South for Galveston

The famous Gulf Coast Resort with its Indian Summer weather. Enjoy it! Get away from the ice and snow. Come to beautiful palm covered Treasure Isle. Rest or play. Your favorite outdoor sport is here. Golf excellent. Come! Rates from almost everywhere. Send for winter booklet.

HOST OF TREASURE ISLAND,
Chamber of Commerce
Galveston, Texas:
Please send me your winter vacation booklet. 183
Name
Address
City State

Hot Springs National Park . . . Arkansas

Mild Climate • Sunshine Thermal Baths

The Majestic Apartment Annex HOTEL AND BATHS
(FIREPROOF)

Beautifully Furnished Kitchenette Apartments—Comfortable Hotel Accommodations—European Plan.
Coffee Room • Popular Prices • Plate Service • Restaurant • Appetizing Table

The Majestic Baths

Accessible from your room without dressing for the street. Medical waters most effective cure for high blood pressure, rheumatism, neuritis, sluggish circulation and reconditioning. Baths operated under U. S. Govt. supervision—licensed attendants—moderate rates.



Recreation

Two splendid golf courses...horseback...tennis...motoring...or leisurely loafing in the sunshine amid scenic beauty. May we send you our beautiful booklet and rates? Address

HARRY A. JONES, Manager

The MAJESTIC
Hot Springs National Park . . . . Arkansas
HOT SPRINGS WATERS OWNED AND CONTROLLED BY THE U. S. GOV'T

HOLIDAY TOUR
To Florida and Havana
Train, steamship and auto; including Jacksonville, St. Augustine, Palm Beach, Miami Beach, Key West, Tampa, St. Petersburg and Sarasota.
NEW YEAR'S EVE IN HAVANA
Write or phone for literature.
LAUDER'S TOURS
112 W. Adams St. Randolph 1088

NOW OPEN
Neath Florida's SUNSHINE!

The New PALM BEACH HOTEL, located 'midst a fairyland of flowers, fruits and graceful palms—in the very heart of Palm Beach.

A modern hostelry of inviting Spanish architecture. Grinnell Sprinkler in every room! 400 rooms with bath!

OPEN DECEMBER 1st to MAY 1st

The cool breezes of Lake Worth and the Atlantic Ocean. Golf, fishing, yachting, bathing, tennis, polo. Every facility for a perfect sojourn.

AMERICAN PLAN—Moderately Priced.

The NEW PALM BEACH HOTEL
PALM BEACH ~ FLA.



On the Waterfront at St. Petersburg, Florida

You will enjoy the thoroughly modern appointments and congenial social life which mark this quietly luxurious hotel. Same organization for cuisine and service, tested and approved from past seasons and again awaiting you.

Four Golf Courses

SORENO HOTEL
St. Petersburg, Florida
250 *rooms, each with bath*
Soren Lund & Son, *Owners*
Frank S. Dodge, *Manager*



Advertise in The Tribune



GRAY LINE BUS TERMINAL
GOLF ASSOCIATION
20 So. LA SALLE ST., CHICAGO
TICKETS AND INFORMATION TO ALL POINTS ON ALL LINES. LOWEST RATES. BEST AND MOST FREQUENT SERVICE.
Phone STATE 2250 - Write for Schedules

Golf! this winter.

At the Belleview Biltmore, Belleair, Florida, where Golf is at its best. An ideal tropical setting with natural advantages for every outdoor sport. Two golf courses, tennis courts, bridle paths, traps, pool and surf bathing, fishing, boating.

Direct train service to the Belleview Grounds

For Reservation and Information: The Biltmore, New York

The Belleview Biltmore
Open from January 7th to March 30th.
On the West Coast - Belleair, Fla.
John McEntee Bowman, President — C. A. Jackson, Vice-Pres

All's Sunshine, Gladness - at WEST PALM BEACH

So long as the sun shines each winter the nation will have its West Palm Beach.

"This winter West Palm Beach begins anew—Springtime is upon us. Flowers again are blooming. Lawns are green. We enter a new era of life.

"As ever sunshine, warmth, gladness await you here. Assure yourself a new city is ready to receive you, a city rebuilt, and entertain you, a city refreshed with recreations and accommodations expanded . . . Come in happy time to 'Where Summer Spends the Winter.'"

(Signed) VINCENT GARNETTE, Mayor.
A. S. PARKER, City Manager.

Indeed, unique new recreational facilities, ample accommodations await you. Take our word for them. A new illustrated booklet may be yours for the asking. Address F. E. Swinehart, Drawer B-58.

CITY OF WEST PALM BEACH
• FLORIDA •

Store Hours until Christmas—9 A. M. to 6 P. M. Additional Mandel Announcements will be found in Part 8, Page 5 of this paper.

GIFT BUYING TIME IS FLEETING! CHRISTMAS IS 15 DAYS AWAY!

services at your service

COURT OF GIFTS

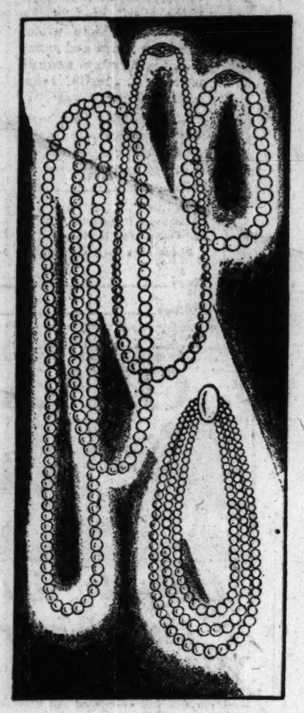
The Fourth Floor, always filled with smart fashions, has added a gay Christmas atmosphere with a Court of Gifts. In this Gift Court on the State Street side of the Fourth Floor are assembled important gift wares from all over the store. Not only for women—but for men. A convenient, attractive place to make your selections.

SUCH GIFTS AS THESE

Robes of beauty for hours of ease for women. The popular make-up boxes with Godey type prints. Pastel Pillows for her chaise longue. And for men: Ensembles of shirt, tie and suspenders. Smoker's Sets. And a "Book" of golf balls. Just a suggestion from hundreds in the Court of Gifts! Remember—Fourth Floor!

An Exhibit of Modern Paintings from the Dudensing Galleries, New York, Is in the Modern Rooms, Tenth Floor

PEARLS*—in a Special Gift Event at the Peak of Their Popularity



Four Unusual Price Groups—in Varied Styles and Lengths of Pearl Necklaces

For adornment—give Pearls. Their popularity has been astounding—and never greater. This exceptional purchase offers pearls of a beautiful luster and quality.

Chokers, 16 to 30 Inch Strands, Long Ropes

Group One $1.95

Chokers, straight and graduated strands, plain graduated strands of 16, 18, 24 and 30 in. lengths.

Group Two $3.95

Chokers, graduated strands, 16 to 30 inch and long 60 inch ropes, in cream and rose tints.

Group Three $5.85

Chokers, graduated necklaces, 16 to 30 inch length, 60 inch ropes, in cream and rose tints.

Group Four $12.85

60 inch knotted ropes, 3 strand draped necklaces, with oval shape pearl clasp of sterling silver.

*Simulated

Mandel's—First Floor—Wabash.

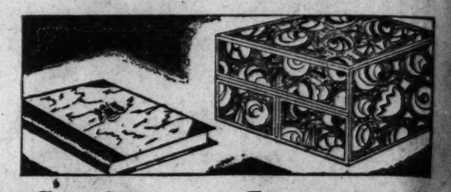


No Gift Could Surpass This Trim Fitted Case

$25

Good looking—in genuine cowhide! Practical, with a removable tray (that may be carried separately) and conveniently fitted with a twelve piece set of decorated pyralin! And attractively lined. In 22-inch size.

Mandel's—Luggage—Second floor—Wabash.



Stationery Suggests a Multitude of Gifts

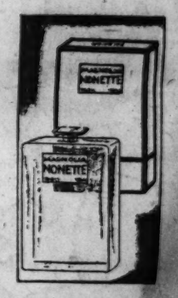
$1.50 to $10

Imported Stationery, linen weave, suede finished! Some with envelopes lined with gay papers. Some that combine correspondence cards and paper. For friends who write.

Mandel's—Stationery—First Floor—Wabash.

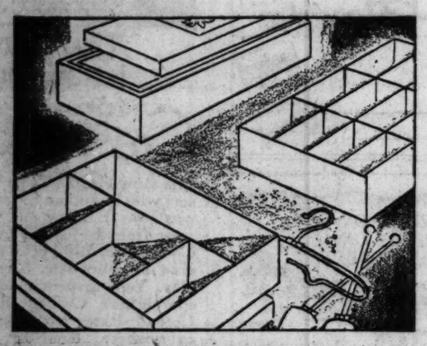
Fragrant Flower Odors in Nonette Perfumes

About ½ Ounce	$3.75
About 1 Ounce	$7.00
About 2 Ounces	$12.50
About 4 Ounces	$22.50



A Paris Perfume, attractively bottled and boxed, at Mandel's, exclusively, in Chicago! Magnolia, Sweet Pea, Gardenia, and other fragrances.

Mandel's—Perfumes—First Floor—State.



Boxes--Useful, Dainty Gifts for Boudoirs

$1

Nested Trays of boxes in delicate boudoir tints. Utility Boxes; shoe boxes and stocking trays in pretty colors with floral print decorations—gifts the boudoir will be proud of. Argentine Hat Bags—two in a box. Coat Hangers covered in shades of silk velvet, neatly boxed. Silk-velvet covered Shoe Tips, Shoe Trees, gifts dainty and charming.

Mandel's—Third Floor—Wabash.

A Gift Entirely Hand-made—

Philippine Gowns Hand-Embroidered

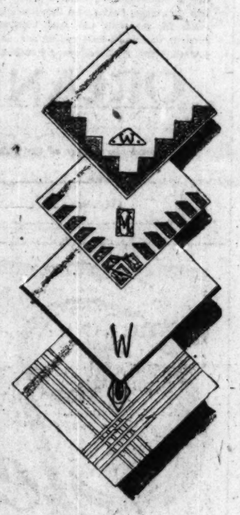
$1.95



Of fine, soft white nainsook—with a wealth of variety in their hand-embroidered designs. There are round, V, or square necks—sleeveless, or with kimono sleeves. Full cut and full length at $1.95.

For women and teenettes.

Mandel's—Third Floor—State.



Initialed Linen Handkerchiefs Gifts With a Personal Touch

Imported by Mandel's from Ireland, Switzerland, France. Every kind you can wish, too, from white to vivid colors, from 50c to $1.50 each, for men and women on Christmas.

For Women—hand-embroidered Appenzell monogram initial with hand-rolled hem. All in white. 50c

For Women—French linen hand-blocked prints with hand-embroidered initial to match border. 50c

For Men—Novelty French linens with hand-embroidered initial, or white cords with cut-out initial. $1.50

For Women—Cut-out monogram initial, white or color, on French linen. 75c

For Men—Irish linens with initial matching hand-rolled hem in color. $1

Mandel's Handkerchief Room—First Floor—State.



Give Lingerie Silks or Fabrics for Frocks—

To the Woman Who Likes to Sew

Boxed for Christmas giving—soft pastel silks, of washable textures, for making fine lingerie, or fashionable silk for frocks and ensembles—gifts at exceptional prices for the woman who sews.

Washable Flat Crepe $1.75

40 inches wide, all silk, of a mellow, supple texture in 38 pastel, medium and dark tones.

Metallic Brocades $6.50

Sheer and medium weights—artistic color blendings, many unusually beautiful patterns.

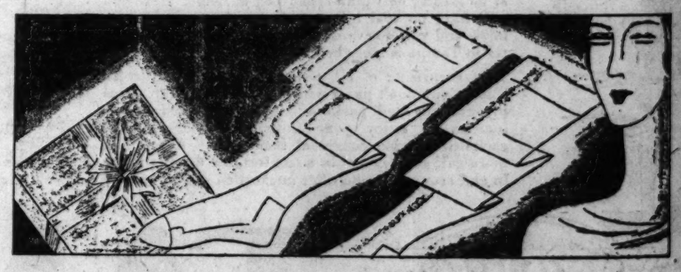
Black Satin Crepe $1.95

A heavy, rich quality—40 inches wide, all silk. Pre-eminently in vogue.

Printed Chiffons $1.45

All silk and 40 inches wide, beautiful patterns and color combinations.

Mandel's—"Famous-for-Silks"—Second Floor—State.



45 Gauge Picot Top Chiffon —A Hosiery Gift Supreme

$1.65 *pair*

Silk of a gossamerlike thinness—45 gauge. And picot tops in attractive colors! The perfect Christmas Hosiery!

Manon *Mirida* *Grain* *Teatime*
Beach Tan *Rifle* *Nude*

Colors are those most in demand . . . the darker tans and grays.

Reinforced silk foot, top. 29½ inches long. Sizes 8½ to 10½.

Mandel's—Hosiery—First Floor—State.

MANDEL BROTHERS

STATE AT MADISON

METROPOLITAN SECTION

Chicago Sunday Tribune

THE WORLD'S GREATEST NEWSPAPER

Community News
Special Features
Radio

N— DECEMBER 9, 1928.

EVANSTON PLAY PROGRAM DRAWS EYES OF WORLD

Annual Attendance Over a Million.

BY OLLIE W. CROUCHER.

Man gets a better appreciation of his life's work after he has been properly taught to play. With sufficient evidence to support such a statement as a fact rather than a theory, Evanston, in 1924, organized, as a department of the city government, a bureau of recreation, which is believed to have made it the only city in Illinois with an international reputation for its system of playgrounds.



ALD. ALBERT E. HOBBS. [Ray Photo.]



WILBUR C. BECHTOLD. [John D. Jones Photo]

Five years ago, Henry E. Chandler, second ward alderman, then chairman of the parks and playgrounds committee in the city council, presented before that group a plan of organization for a bureau of recreation. Despite the fact that he lived and died a bachelor, Alderman Chandler is today remembered by Evanstonians as one of the greatest civic leaders in child welfare work. The scope of his plan not only provided for supervised activities of boys and girls of all ages, but it was drawn to include healthful and wholesome recreation for adults who lived and labored under the handicap of restraint.

After the approval of the city council the next step was to find a man skilled in the art of playcraft with the vision of a builder and the heart of a humanitarian. The search ended when the recommendations of Maj. Wilbur C. Bechtold were accepted and his qualifications approved.

Director Came from South.

Maj. Bechtold was at that time a

[Continued on page three.]

MEMBERS OF "BEAU BRUMMEL" CAST



These members of the Dramatics class of Senn High school will present "Beau Brummel" next Thursday evening. Left to right: Ernegene Cole as Mrs. St. Aubyn, Carol Fried as Marianna, Clara Friend as the Duchess of Farthingale, Sidney Slon as Beau Brummel, and Helen Miller as Lady Farthingale. [TRIBUNE Photo.]

LANE TECH HIGH TO RECEIVE TWO NAVAL PLANES

Ald. A. K. Mose of the 50th ward reports that Lane Technical High school, 1225 Sedgwick street, is to receive from the Great Lakes Naval Training station two complete airplanes and parts to make five additional planes. Word was brought to Ald. Mose several month ago that many complete planes and parts to others were being junked by the training station, and that any public institution desiring to obtain any of the material might have the planes by paying the hauling charges.

It was through the alderman and William J. Bogan, superintendent of schools, that the planes and parts were obtained for the school, which has a curriculum in the mechanics of aviation.

Mr. Mose also announced that safety zones have been obtained for the intersection of Robey street and Lawrence avenue, and will be installed during the week. The Robey-Lawrence Business association requested the establishment of zones at the corner.

Safety zones have also been installed at the intersections of Western and Devon avenues, Western avenue and Ardmore street, and Western and Peterson avenues.

Rogers Park Library Clubs to Give Christmas Parties

Christmas parties will be given by the fifth, sixth, and seventh grade clubs of the Rogers Park library, on Dec. 13, Miss Laura E. Howe, children's librarian, announces. Children will contribute clothing and toys for Christmas baskets to be distributed to needy families in Rogers Park during the holiday week. The fourth grade club will hold its party Wednesday at the library.

YULE FESTIVAL OPENS TUESDAY AT IMMACULATA

Tableaux, music, and gymnastic exhibitions will feature the annual Yuletide festival at Immaculata High school, Irving Park boulevard at the lake, to be given Tuesday, Wednesday, Thursday, and Friday evenings this week.

The combined glee clubs of the school, under Prof. Otto A. Singenberger, will sing "Calm on the Listening Ear of Night," by Harker, and a Wagner number.

Besides the ordinary gymnastics with dumbbells, wands, and long poles, folk dances, the "Artiste Moderne" and "Navy Tactics" will be given. A tiny electric bulb at the end of each club illuminates the Indian club drill.

'BEAU BRUMMEL' READY TO STRUT AT SENN HIGH

Play to Be Given Thursday and Friday Evenings.

BY VIRGINIA SCHMITZ.

The gay eighteenth century, with its lace cuffs and snuff boxes, its high hats and high hat manners, its feuds and intrigues, and, above all, the "beau," will be revived next Thursday evening at Nicholas Senn High school when the dramatics class presents Clyde Fitch's "Beau Brummel."



MISS JOHANNA DONIAT. [Lewis-Smith.]



MISS LOUISE M. TONNESEN.

How to wield a cane in a gentlemanly manner, the exact number of fans per second allowed a lady of fashion, and what to do with a monocle are a few of the items the players did research on in order to perfect the illusion of the period.

And the beau, with the other boys who are to take part in the play, had to let his hair grow into what might be called a movie bob before his preparation for the play was considered complete.

Object to Sideburns.

"Some of them didn't particularly care for the long hair idea," said Miss Louise M. Tonnesen, director of the players, "and they have been begging to have at least the sideburns cut off."

"But they really don't mind it as much as they say. It sets them apart from the rest of the students, and they rather like that."

Short hair was taboo for the girls as well, but since longer hair is the thing now it was no hardship for them to let it grow.

The scene is set in the days when

[Continued on page three.]

OUR TOWN

Paragraphs Anent the Passing Throng.

BY FRED PASLEY.

SPUG MYERS of our federal building is being hailed as the champion gourmet of the village, Spug having got away with seven hot gods at one sitting.

* *

There is nothing of special mention from Goose Island this week other than that the gas tank has just been painted, we learn from the social secretary of the Royal Order of Boneheads, 1317 North Halsted street. There may be something next week, or at the latest the week after, as the rumor is current the tank will get a second coat.

* *

Harry Meeker and all the uptowners are right proud of the fact they've been put on the main timetable of the Chicago and North Western. As Charley Powell, the enterprising ticket agent, boasts: "A regular stop for through trains to Milwaukee, Green Bay, St. Paul, Minneapolis, Rochester, Duluth and other important intermediate points." Charley says the holidays promise the usual yield of stopovers with a considerable letup in hangovers, they having gone out of style.

* *

Henry Horner, our highly esteemed Probate court judge, reports a lull in the Lincolniana market.

* *

We are reliably informed that the persuasive eloquence of Marshall E. Keig, the coal man, was a vital factor in obtaining the Rotarians' 1930 silver jubilee convention for Chicago. Mike's plea reaching an irresistible climax in his peroration, "Try our town on approval."

* *

EMIL SWANSON is bidding his many friends a tearful farewell. He is leaving soon to spend the winter in Biloxi, Miss., golfing.

* *

Roger P. Minwegen, the realtor, is no longer buttonholing passersby with "Have you lost your dog?" and he respectfully urges that people quit calling at his house at 1760 Granville avenue. The Boston terrier he found on Devon avenue last week has been reunited with its own, and Roger does say that when the reunion occurred the terrier almost wagged its tail off. "It reminds me all over again," he philosophized, "that money will buy a pretty good hound, but it won't buy the wag of its tail."

* *

Robert H. Leitz, the big railway benefit man, who resides at the fashionable Admiral hotel, 900 Foster avenue, is taking no chances with scoffers as regards the jacksnipe he brought back from his Lake Zurich hunting trip. He is having a taxidermist mount it, which will set him back $5. "I have held the bag for many a jacksnipe, but this is the first one I have ever bagged," says Bob.

* *

Quite a few of the boys are advantaging themselves of the kind invitation of Harry Van Gelder, the shoe salesman, to visit his Estes avenue domicile, where the latch string of the ice box is ever out, and something cooling and refreshing always inside, they whisper.

* *

JOHN MADDEN is sadly perplexed. Strolling in Illinois street, near Wells, he overheard an old cobbler singing as he tapped away with his hammer in his basement shop:

There was a tinker and a tailor,
And a soldier and a sailor,
And a swell that used to talk about his car and par;
And a butcher and a baker,
And a quiet little Quaker,
All courted little Jessie at the railroad bar.

That's the chorus, and that's all the old cobbler knew. John says it's been so many years since he heard the ditty he can't remember back—but it's much longer than 'way back when. Be that as it may, we should like to have the rest of the song. Is there any one among our readers that knows it?

* *

Sauganash, one of our suburban garden spots, is receiving the attention of Victor R. Carlson, the far-sighted carpenter, of 6100 North Mozart street. He plans to build a snug brick and stone six room house, with hot water heat, tiled kitchen and bath, mechanical refrigeration, disappearing ironing board and all the other contrivances so dear to ye missus' heart. "Today," says Vic, "we can build everything into the home except the husband."

* *

Dr. G. H. Carey, son of Mr. and Mrs. E. C. Carey of 1519 Fargo avenue, a graduate of Northwestern university, has accepted an appointment to the department of dentistry in the school of medicine of the Shantung Christian university in China.

Robert Idem, an elderly man of Norwegian birth, is an elevator operator in the Federal Life building at 168 North Michigan avenue—one of the unknown rank and file of a great city. So he was to us until Tuesday afternoon, when we stepped in to his lift. We carried an evening paper. "How's George?" was his greeting, and the note of solicitude in his voice was unmistakable. "About the same," we said. He shook his head. "What a pity a finer gentleman never lived."

{Continued on page four.]

100 YULE TREES ARE ON WAY FOR NORTH SIDE FETE

Giant Firs Coming from Vermont Forest.

"When Christmas time approached quite young trees were felled, sometimes trees which were neither so old nor so large as this Fir Tree, that never rested, but always wanted to go away. These young trees, which were almost the most beautiful, kept all their branches; they were put upon wagons, and horses dragged them away out of the wood.

"'Where are they all going?' asked the Fir Tree.

"'We know that!' chirped the Sparrows. . . . 'Oh! they are dressed up in the greatest pomp and splendor that can be imagined.'

"'Perhaps I may be destined to tread this glorious path one day!' cried the Fir Tree rejoicingly. . . . 'If it were only Christmas now. . . . If I were only among the pomp and splendor.'"

—From "The Fir Tree," by Hans Christian Andersen.

BY ONEY FRED SWEET.

More than a hundred trees are now on the way from Canada and Vermont to take their place in THE TRIBUNE'S huge Christmas tree to be erected near the North avenue entrance in Lincoln park.

This announcement was made by Sam Chertok of Kramer Brothers and Mages, Christmas tree dealers, at the second round table discussion of experts on Christmas tree construction, illumination and decoration held in the English room at the Hotel Sherman.

W. R. Gray of the A. G. Zulfer company, also gave word that four trees, between thirty and forty feet in height, had been chopped down in their native Vermont and were now en route to Chicago for participation in THE TRIBUNE'S arrangement to add Yuletide cheer to folk on the north side.

Trees Here Dec. 10.

Gerhardt Meyne, head of the Meyne Construction company, again acting as chairman of the meeting of experts, advised Thomas F. Queenan, electrical engineer for the Lincoln park commissioners, that the trees

[Continued on page three.]

Ward's—The Christmas Thrift Store!

Cash Your Christmas Checks at Ward's

Men's Shirts
He'll Welcome Several
$1.39



Men's shirts in the newest stripes and checks; in broadcloth and madras prints, all fast colors. Sizes 14 to 17.

Men's Scarfs
A Gift Men Appreciate
$1.95



Men's Scarfs in square and reefer shapes of sunset silks. The latest color or designs in blue, tan and gray.



Boys' Aviator Suits
With Sam Brown Belt
$2.25

Boys' aviator suits of lustrous wool and silk suitings in two-long brown pattern. Full lined pants, button to waist. Sizes 3 to 8 years.

26-Piece Silver Set
For the Home
$3.39



The very attractive "Oakland" pattern silverware, guaranteed 10 years. Set is complete table service for 6 persons. Special for Monday.

Men's Fur Lined Gloves
To Please Him
$2.95



Men's fur lined gloves of best imported cape leather. English thumb, outside seams, one wrist clasp. Wonderful value.

Cigarette Case and Lighter
In Gift Box
$1.00



A good cigarette lighter and a leather case that holds a full package of cigarettes, both in genuine leather.

Lovely Dance Set
The Exquisite Gift
$1.39



Women's Dance Sets of very fine quality rayon. Flesh, peach and Nile green with contrasting and rose band trim. Consists of ribbon trimmed bando and step-in.

Fine Silk Hose
Ideal Gift for Her!
98c



The splendid gift for this occasion. Full fashioned, fine texture, all silk, in fine service weight. New shades to select from. Sizes 8½ to 10.

Bathrobes
A Gift for "Her"
$1.95



Will make a practical and useful gift. Women's bath robes of pretty print blanket cloth. All good styles, neatly trimmed. Sizes 34 to 44. Values to $2.59.

Porto Rican Gowns
$1.00



Porto Rican gowns of fine quality with hand embroidery. All the new, lovely colors.

Part-Wool Blankets
Nashua Quality
$1.85 Ea.



Woven of fine curly china cotton with a small amount of wool for added warmth. Ombre plaid and fleur de lis patterns. Size 66x84 inches.

$1.39 Value!
All-Linen Table Damask
64 inch imported all-linen table damask, bleached. A very good quality with colored borders of blue, rose, and gold. Regular $1.39 value, for Monday only, yard, 98c

Bleached Cotton Batts
High grade pure white cotton batts, in one sheet, size 72x84 inches. Weight about 3 lbs. The $1.19 quality. Only 89c

36-In. Outing Flannel
A heavy, well napped outing flannel in several checked, plaid and striped patterns. A 20c val. For Monday, yd., 12½c

17x34 Turkish Towels
Jacquard woven Turkish towels with all-over colored plaids and floral pattern borders. Very absorbent quality. 29c value. Each, 13c

All-Wool Cheviot
54-inch all-wool, two-tone cheviot, interwoven with rayon. Also 54 in. all wool ombre plaid flannel. $1.98 value, yard, $1.

Delicious Fruit-Filled Holiday Candy 25c
Delicious and tasty pure fruit-filled holiday candies. A wonderful mixture, all freshly made. A 40c value. For Monday. Pound,

Fruit-Flavored Cut Rock Candy 17c
All fruit-flavored cut rock candy. The old fashioned picture candy for Santa Stockings. Priced for Monday only. Pound,

VISIT WARD'S TOYLAND
Santa Is Here! Free Balloons!

Ward's Lay-Away Plan
Come in now and select the toys you want from our large selection. A small deposit will hold them until wanted.



Easel Blackboard with pencil and crayon rack. 36 in. high. A great value at only $1



Madame Georgene Doll, 17 in. tall. Composition head, arms and legs. Walks and talks. $5 value. $2.98



Doll Dresser in pink and mirror. A $6.50 high. Three drawers and mirror. A $6.50 value at $4.98



Tool Chest of 37 high grade tools of tempered steel. Heavy wood chest with manual on carpentry. A $10 value for $8.79

MONTGOMERY WARD & CO.

At Chicago Ave. Bridge — Open Till 6 P. M. Monday

Retail Department Store

W. Chicago Ave. and Larrabee — Open Till 6 P. M. Monday

Cash Your Christmas Checks at Ward's

Lambs' Wool Bed Comforters
A very warm lambs' wool comforter covered with high grade sateen top in floral patterns. Plain sateen border and back. Size 72x84 inches. A $7.98 value, priced specially. Pair, $5.98

36-In. Velvet Corduroy
A silk finish, wide wale corduroy in a great selection of wanted colors. Regular 79c value. For Monday, yard, 48c

Cotton Table Damask
Bleached mercerized cotton table damask with very attractive colored borders in blue, rose or gold. 58 inches wide. Regular 59c quality. Yard, 38c

Lumber-Jack Flannel
A heavy quality in small, medium or large checks. Several colors; for men's and boys' shirts or girls' dresses. 32 in. wide. 32c value; yard, 18c

Crystal Rayon Novelties
Lustrous cotton and rayon novelties in a large selection of checks and plaids for dresses. 32 inches wide. 29c values. Yard, 17c

House Frocks
Always Useful
79c



Women's house frocks of pretty print percales, in dark and light colors. Good styles, neatly trimmed in contrasting shades. Sizes 34 to 48. A $1.19 value, special for Monday.

All-Wool Blankets
$6.89 Pr.



66x80 inch all virgin wool blankets in large blue, rose, gold, helio, tan or gray plaids. Bound with high grade sateen. An $8.98 value. A practical gift.

Turkish Towels
Regular 29c Quality
19c



Heavy and absorbent, double thread turkish towels with colored striped borders in blue, rose, green, gold or helio. Regular 29c towels, specially priced for Monday.

SEEK $25,000 NEXT YEAR FOR WAR MEMORIAL

Uptown Lions See Finished Plan This Week.

Plans for a monument in memory of the men who sacrificed their lives in the World War, to be erected by the Uptown Lions club on the triangular plot of ground at the intersection of Broadway, Sheridan road and Montrose avenue, have been formed, Harry Meek, chairman of the committee in charge announced yesterday. A resolution for the establishment of the memorial was adopted by the club on Nov. 15, and since then the committee has been engaged in drawing up detailed plans.



HARRY MEEK. [S. Gorden Photo.]

The design for the memorial, which is being made by Jack Storey, will be completed this week. Members of the Lions committee in charge of the enterprise, in addition to Mr. Meek, chairman, are George F. Killinger, E. C. Harrell, Harold N. Snapp, and Edward C. Carleton, president of the club.

Seek $25,000 Next Year.

A drive for $25,000 to be raised by popular subscription has been started and will continue until Dec. 31, 1929. Mr. Snapp, who is assistant cashier of the Fidelity Trust and Savings bank, will serve as treasurer during the campaign. The Fidelity bank has been designated as depository of the funds. In the event $25,000 has not been obtained by the end of next year, all funds will be refunded to the contributors, while any surplus that may accrue from the drive will be paid over to the Cook county council of the American Legion for hospitalization purposes.

The monument, which will be erected on a plot of ground donated by the city, will be a shaft on which is mounted a miniature airplane, while on three faces of the shaft will stand replicas of a marine and a soldier in action, and a sailor standing at attention. The Lincoln park board has guaranteed perpetual care of the memorial.

Sponsor is Past President.

Mr. Meek, who originally sponsored the plan for a memorial, is the first charter member and a past president of the Uptown Lions club, and was also the founder of "Fathers' Day," held on the third Sunday of each June. He is a member of the North shore post, American Legion.

J. H. Hudson, director of organization of the Illinois Chamber of Commerce, addressed the members of the club at the regular meeting Thursday noon, in the Sheridan Plaza hotel, Sheridan road and Wilson avenue. His subject was "Pulling Together."

RAVENSWOOD CHURCH PLANS YULE PAGEANT

Plans for the Christmas season are being made by Ravenswood Presbyterian church, 4300 North Hermitage avenue, of which the Rev. Frederick L. Selden is pastor.

Elaborate preparations are under way for its annual Christmas pageant to be presented on Dec. 22. The pageant was written and is being directed by Mrs. L. W. Almy, wife of the director of religious education of the church. She is assisted by Miss Lora M. Bell, director of music.

Among the persons who will take part are Miss Adelaide Hudson, Edward Koch, Russel Nelson, and Miss Dorothy Meader, as well as other members of the Forum and the Drama clubs of the church.

Under the auspices of the Woman's association a Christmas sale was held Thursday and Friday. The various booths containing foodstuffs and novelties reported good sales. A luncheon on Thursday and a dinner on Friday, followed by motion pictures, featured the sale.

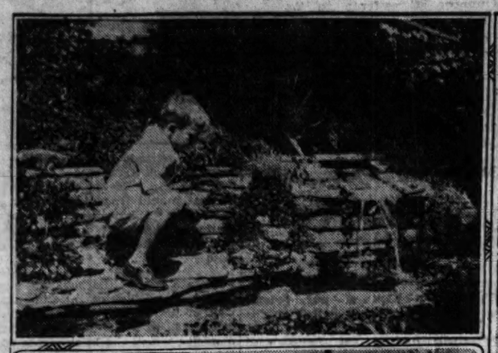
Legal Fraternity Hears Judge David Tonight

Judge Joseph B. David will address a meeting of De Paul university, chapter of Nu Beta Epsilon, national legal fraternity, this evening at the Bismarck hotel. Reginald A. Barnett, chancellor of the chapter, has invited the alumni, members, and pledges of the chapters at Northwestern university and Kent College of Law.

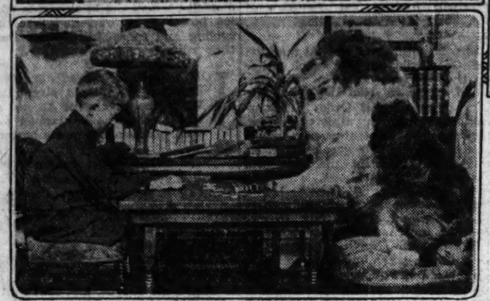
Checker Tournament.

A checker tournament in which children from the playgrounds of the Swift, McPherson, Hayt, and Budlong schools will participate will be started tomorrow.

BOY PICTURES WIN NORTH SIDE PRIZES







First prize of $5 in The Tribune's contest for amateur photographers was awarded this week to Mrs. Randolph Buche, 1290 Scott avenue, Hubbard Woods, for her "In the Garden" picture, showing Randolph Coleman. H. W. Vanzwoll, 6025 Kenmore avenue, won the second prize of $3 for "Dominoes," showing a game between Sheldon Vanzwoll and his dog, Rex. To Clarence J. Dolan, 1440 North Shore avenue, was awarded the third prize of $2 for a picture of his son, John Joseph Dolan, resembling a New Year card.

WHO SAID IT? When, Where and Why

The Tribune will pay $5 for each snappy quotation printed and $5 for the best answer. Send your answers and quotations to the Who Said It Editor, CHICAGO TRIBUNE.

WHO SAID:

1. Christmas comes but once a year?—Miss Warren Gaillard, box 51, Dahlonega, Ga.

2. Hold the fort, I am coming?—Catherine Hurtgen, 3311 60th street, Kenosha, Wis.

3. Once a lady, always careful?—(Repeated from two weeks ago. Does anybody know who said it?)

(Answers to the above quotations will appear two weeks from today. Answers to last week's quotations will be printed next Sunday.)

Answers

Following are the answers to quotations previously published:

Quotation—*Begone, you are unfit to command. Go and put on petticoats.*

Answer—During the war of 1812 Gen. William Henry Harrison was in command of the American army in the west. In May of 1813 he was besieged in Fort Meigs by a British army under Gen. Proctor and a body of Indians under Tecumseh, the great Shawnee chief who had been made a brigadier general in the British army. Some of Harrison's men were captured during a sortie and Proctor allowed the Indians to put them to death. When Tecumseh saw what was going on he rushed between his warriors and their prisoners with his tomahawk raised and stopped the slaughter. "Why do you permit this?" he demanded of Proctor. "I could not control the Indians," said Proctor. "Begone," cried Tecumseh, "you are not fit to command. Go home and put on petticoats."—**Mrs. Lydia C. Gosch, 6448 North Claremont avenue, Chicago.**

NOTE—Fort Meigs was built by Harrison at the Maumee rapids in northwestern Ohio in February, 1813, three months before the siege began on May 1. Proctor withdrew from the attack on May 9 after American reinforcement arrived at the fort. Tecumseh was killed at the battle of the Thames on Oct. 5, 1813, in which Harrison defeated the British.

Quotation—*Off again, on again, gone again—Finnegan.*

Answer—In 1897 Strickland Gillilan was city editor and most of the staff of the Richmond (Ind.) Palladium. There were a number of Irish railroad men in the town and Mr. Gillilan set to rhyme an incident related to him by his foreman, one Fitzgibbons. One day when news was scarce he handed in his verse as copy, thus arousing the ire of the printers, as it was in dialect and written on a piece of wrapping paper. The poem is entitled, "Finnigin (not Finnegan) to Flannigan."

Superintindint wuz Flannigan;
Boss av th' siction wuz Finnigin,
Whinever th' lyars got offen th' thrack
An' muddled up things t' th' divil an' back,
Finnigin writ it t' Flannigan,
Afther th' wrick wuz all on agin.

With characteristic verbosity Finnigin evolved long reports covering a multitude of detail. This was opposed to Flannigan's standard of efficiency, so he admonished the section boss:

Don't do sich a sin agin;
Make 'em brief, Finnigin!

The next time some cars piled up, Finnigin, after clearing the wreck and starting things moving, proceeded to obey:

An' th' shmoky ol' lamp wuz burnin' bright
In Finnigin's shanty all that night.
Bilin' down his reporrt, wuz Finnigin!
An' he writed this here: "Musther Flannigan:
Off agin, on agin,
Gone agin.—Finnigin.

—Lewis T. Ross, 4549 Van Buren street, Gary, Ind.

NOTE—"Finnigin to Flannigan" was published in Life later in 1897 and in 1910 was incorporated in a book of Gillilan's verse entitled "Including Finnigin." Gillilan was born in 1869 at Jackson, O. He is a well known writer and lecturer.

Quotation—*I deny the allegation and defy the allegator.*

Answer—Back in the '80s Edna Lyall wrote "We Two," the story of an atheist, Luke Raeburn. During a religious debate Raeburn takes his abusive opponent to task for wandering from the subject merely to indulge his personal spite. His adversary begins a vigorous protest with: "Mr. Chairman, I denounce my opponent as a liar. I deny the allegation and I scorn the allegator—"

He is interrupted by a shout of laughter, and Raeburn responds with: "My enemies have compared me with many obnoxious things, but never until tonight have I been called a crocodile."—**John Hooks, 1325 West 72d street, Chicago.**

NOTE—Edna Lyall was the pen name of Ada Ellen Bagley (1857-1903), an English novelist. "We Two" was published in 1884. Whether the expression originated with the author is difficult to determine. Other readers have attributed it to David Wilmot of Pennsylvania; John Finerty, former Chicago politician; and Edward Harrigan, author and comedian, who used the line in a comedy produced at the Theater Comique in New York City in 1878.

Loyola Choras to Give Cantata Next Sunday

Rehearsals are being held daily by Loyola University Choral society for Maunder's cantata, "Bethlehem," which the society will present next Sunday night, Dec. 16, at the St. Ignatius auditorium, Loyola and Glenwood avenues.

READY TO PRESS FINAL DEMAND FOR NEW SCHOOL

Arcadia Terrace Group to See Caldwell Thursday.

A committee under the leadership of James N. Kearns, president of the Arcadia Terrace Improvement association, and Ald. A. K. Mose of the 50th ward, representing the Arcadia Terrace district, will interview H. Wallace Caldwell, president of the board of education, Thursday, to endeavor to reach a definite decision concerning a school for the community. A petition containing the names of 2,500 residents of the Arcardia Terrace district will be brought to the attention of the school board president.

Other members of the committee are F. W. Wedgeworth, George Schmidt, A. Kruze, John Torp, Harry Moran and Henry Kurtz, former president of the association.

Cite Need of 500 Children.

Reasons for the urgent request being made for a new school in the area are outlined in the petition. It points out that there are more than 500 children of school age who are compelled to cross dangerous streets to attend greatly overcrowded schools outside of the district.

Mr. Kearns, president of the association, explained that there is not a safe outlet from the district on any side. The area is bounded by Western avenue on the east, Bryn Mawr avenues on the south, Lincoln avenue on the west and south and Peterson avenue on the north. The Rosehill cemetery prevents an outlet on the east, the president continued, while Peterson and Lincoln avenues are to be widened next year, which will result in dangerous crossings for the children. Bryn Mawr avenue is already a wide thoroughfare.

Crowded Schools Now Used.

The schools outside of the district that the students are required to attend are the De Witt Clinton, at Fairfield and Glenlake avenues, and the portable schools at Ardmore and Maplewood avenues. The Clinton school is greatly overcrowded, Mr. Kearns declared.

The petition, requesting consideration from the school authorities, has been circulated throughout the district during the last 10 days, following the report of Mr. Wedgeworth, financial secretary of the association, who obtained preliminary interviews from school officials. The result of his meetings disclosed that the school board was not averse to erecting schools on small tracts of land when such schools are needed. Twenty members of the association were in charge of circulating the petition.

North Shore Star Election.

North Shore Star will hold election of officers Thursday at the annual meeting in the Uptown temple, 941 Lawrence avenue.

Prize Offer for Amateur Photographers

The Metropolitan department of The Tribune will pay $5 each week for the best photograph taken by an amateur. It will pay $3 for the second best and $2 for the third.

Any scene, exterior or interior, around the home, may be entered in the contest; the boys building a snow fort in the back yard or baby taking his first steps; the old, gnarled oak against the gray skies of autumn, or an attractive nook in the living room.

Pictures should be addressed to the Metropolitan Editor of The Tribune Photo Contest. The name and address of the photographer should be written plainly on the back of the print, as well as the names of all persons in the picture. The contest is open only to amateurs and the editor will be the final judge of all entries. Theme, treatment, and clearness of the print will be taken into consideration.

No pictures will be returned.

Seek to Protect Pupils at Crowded Intersection

Le Moyne Parent-Teacher association is seeking to relieve the congestion at the intersection of Halsted street and Waveland avenue, which, its members declare, endangers the lives of the children attending the Le Moyne school, 851 Waveland avenue. Mrs. F. C. Dobson, president of the organization, reports that the organization now has 700 paid memberships, the largest number on record.

WELLES PARK CLUB PLANS PROGRAMS



Activities for the coming months were planned at a meeting of the board of directors of the Welles Park Woman's club Tuesday at the home of Mrs. M. J. Klein, 2101 Lawrence avenue. Left to right: Mrs. Klein, who is treasurer of the club; Mrs. H. W. Smith, recording secretary; Mrs. H. W. Matteson, president; Mrs. Victor L. Swanson, first vice president; Mrs. H. C. Barntraeger, second vice president, and Mrs. Ira J. Sweeney, corresponding secretary. [TRIBUNE Photo.]

VOICE of the NORTH SIDE

PRAISE FOR PARK BOARD.

Chicago, Nov. 27.—As a resident of Rogers Park I would like to take this means of commending the Ridge Park board on its contemplated plan for the establishment of small parks in the district. This community has long felt the need of more park facilities, particularly for the use of mothers and children in the warmer months, when daily airings of the infants is most essential.

The present facilities are totally inadequate, it being necessary to make use of the lake shore parks or the park at Rockwell and Lunt avenues. The parks along the shore are not suitable for this purpose, due to the great number of bathers in the summer months, while Indian Boundary park is not convenient to all residents of Rogers Park.

A plan whereby a small park might be established in each community of a given size seems most logical to me. Public spirited business men and improvement associations who are aiding the park commissioners in this endeavor are also worthy of applause.

CITIZEN.

* * *

GIVE IT A TRY.

Chicago, Dec. 3.—Recently, I have noticed in the Metropolitan section of THE TRIBUNE many items of interest—accounts of meetings of neighborhood clubs and organizations, etc., accompanied by photographs—and have wondered why our group has been overlooked. No reporter has happened to come our way. Should I write the editor of the Metropolitan section advising him of our activities?

MRS. ELLA D.

CHURCH IS UP ON STILTS WAITING FOR MOVING MAN

Our Lady of Lourdes to Be Enlarged.

While Our Lady of Lourdes church, at Ashland and Leland avenues, is up on stilts ready to be moved across the street, services are being held by the Rev. Fr. J. M. Scanlon in the Rainbo auditorium.



REV. FR. SCANLON.

The historic old frame building, which housed the church in former days has been torn down to make way for the moving of the comparatively new structure which has been occupied since the year 1915.

The old building was bought in 1889 from the Chicago and North Western railroad and for a long time was the only Catholic church between Belmont and Calvary. The parish school was built in 1894 by the Rev. Fr. Francis M. Perry, and the new church was erected in 1914-'15 by Father Perry and Father Scanlon. Eight parishes have branched out from it in these 39 years of its existence.

Church to Be Enlarged.

The church now seats 800 persons, but in the process of moving it will be cut in half crosswise and lengthened by thirty feet to give it a capacity of 1,200. The move was forced by the widening of Ashland avenue at this point, which meant either allowing ten feet to be cut off the front of the or finding another location.

The parish owned the property on which the old church stood and bought lots south of it on Ashland. When the church is moved it will be turned halfway around to face on Leland avenue, where it now faces on Ashland avenue.

The many and varied activities of the parishioners have not been curtailed by the temporary lack of a church. Besides the Sunday meetings at the Rainbo, all social activities and day services are held in the parish school.

Interest in Athletics.

Besides their sodalities, Saint Agnes for girls, Saint Agnes for girls and the Blessed Virgin Sodality for young women and the Holy Family Society for married women, the church has a flourishing woman's club, and junior and senior Holy Name societies.

Their various athletic teams, football, baseball and basketball are entered in the church league. The choirs, directed by Mrs. [illegible] Eheman, are well known throughout the city. Besides the mixed group of fifty voices there are two boys' choirs.

It is hoped that the church will be ready for reoccupancy sometime in the spring.

EVANSTON P... PROGRAM DI... EYES OF W...

Annual Attendanc... a Million.

[Continued from pag...

...ctional playground staff who had just completed work throughout the sou... and was then continuing ... Blytheville, Ark. The be... small, with the superinte... most of the organization ... the direction of the park... grounds committee and t... sioner of public works. ... However, the popular ... superintendent and his w... flouris... the la... report... reau ... he ha... fifty-t... worke... or par...



JOSEPHINE COX. [John D. Jones Photo]

Chief among those assistants are Charles T. Byrnes, director of men's and boys' activities, and Miss Josephine Cox, director of women's and girls' activities. There are also an office secretary, two assistant directors, an athletic supervisor, another assigned to the ... supplies and equipment, a ... nior police activities. Th... a trained man and woman at each of the thirteen p... and playgrounds during t... months.

Attendance Totals 1,1...

This staff, according to ... report, supervised the activ... 185,136 children and adu... year around program of ac... under six general classifica...

1. Summer playgrounds.
2. After school activities.
3. Boys' and girls' clubs.
4. Water sports and beaches.
5. Adult recreation and t...
6. Outdoor winter sports.

During the summer perio... weeks there was a total ... children in attendance, fro... to 18 years old.

Children's athletics and ... cluded: playground ball, ... horseshoes; newcomb, roll... bicycle races, coaster wa... scooter races, athletic b... rope skipping, stilt walking, ... nival, mumblepeg contes... contest, junior Olympics, ... July celebration, rifle, arch...

Aesthetic activities inclu... making, pet shows, harmo... ukulele clubs, harmony c... telling, story dramatizati... and safety plays, folk danc... press activities, junior po... ties, playground pageants, ... hood celebrations, flower ... the closing circus for the ...

ANSHE EMES HOLD CHANU... PROGRAM T...

Celebration of Chanuka... feast of dedication, will tak... afternoon at Congregat... Emes temple, Pine Grove ... Grace street. There will b... plays and entertainment. ... be followed by the showing ... the Holy Land, taken by R... A. Langh during his rec... Palestine and Egypt. Gue... clude children of the north...

Chanukah, or the feast ... tion, is being observed all ... commemorates the victory ... Maccabbeus, who in the y... fore the common era, free... from the oppression of t... and rededicated the holy ... Jerusalem.

The principal observance ... dling of the lights of the ... eight branched candlest... flame is lit on the first ... one is added each night, u... last night, the menorah is ... eight flames, hence anothe... which the festival is also ... feast of lights.

Rogers Park Realty ... Asks Sewers and...

Rogers Park Real Estat... been circulating a petition ... the construction of new ... the district east of Clark ... between Lawrence avenu... city limits. The board is ... the paving of streets in the ... and Rogers Park districts ... laying of the new sewers. ... tion has been indorsed b... ing banks of the district.

DYNAMIC POWER HOWARD



RADIO
$222.50 Complete

Immediate Delivery
on the New Howard
Free Installation
Small Down Payment

ACE TIRE & RADIO
5712 N. Clark St.
At Ashland, Clark and Edgewater
Ph. Ardmore 0421

Give Furniture for Christmas
Small Articles for Every Home



An individual davenport of our own design. Elegant workmanship, richly upholstered and beautifully finished. A large selection of coverings. $185



Lounging Chair
Comfortable, with down cushion, offered at great reduction. $100.



Bedroom Chair, $20
Silk striped moire. All colors.



Beautiful lamps, artistically designed, including the new pull cord here featured.
$35-$100



Ladies' Lounging Chair, $100
Wide selection of coverings.

Real Italian hand tooled leather goods. Picture frames, photo albums, book covers, desk sets. $3.00 to $75.00.

Jane Adams Home Furnishings
5817 Kenmore Avenue Edgewater 3782
Open Every Evening Until 9 P. M.

Gift Lamps for Christmas



Gold Plated Bridge Lamp
Base in onyx, with onyx break. Shade in new style stitched brocade. An unusual value.
$9.75
Shade, $7.25



$14.75
The Pair

For the Boudoir
Dainty . . . utterly feminine . . . as shown here, or with cone shades of pleated silk, lace-trimmed. The lacquered base is delicately tinted to match the shade.

Italian Vases



$1
Each
Dresden China Pieces, Italian Pottery, French Bronzes and Chinese Cloisonne. A beautiful assortment, with choice of six different shapes, each exquisitely decorated.



$12.75
Complete
Table Lamp
With a vivid modern design on the parchment shade, and repeated on the glazed pottery base.

STORE WILL BE OPEN EVERY EVENING DURING XMAS SHOPPING SEASON

Garfield Lamp Shoppe
North Side's largest exclusive Lamp Dealers
1137-39 Devon Ave.
Just East of Broadway



Imported voile in pink or green, hand-smocked, dainty pleated net collars and cuffs. ($12.50 Value)
$6.95

Plaid taffeta with black satin jacket, trimmed with black frill. (Regular $30 Value)
$12.50

Sunshine Print Bloomer Frock, fast material, trimmed with real linen, hand-embroidered. (Regular $2.95 Value)
$1.95

Three Charming Little AUDREY FROCKS

Audrey Frocks? Why, they are the very newest and loveliest frocks ever made for little girls! They are all designed by a woman who first created them for her own daughter . . . Audrey . . . and every one of them has those individual touches which make them distinctive. Offered to you at wholesale prices . . . less than half what you would pay for them in regular stores . . . no more than you would have to pay for the material were you making them!

A host of the most enchanting little frocks . . . all individual . . . and priced so modestly that you will be amazed!

(They Make Charming Xmas Gifts!)

AUDREY
1612 Capitol Building
159 North State Street

Holiday G...



Smart Leat... Hand Bag...
A large variety of st... leathers—in many co...
SPECIAL PRICES.
Gladstone Bags and Br... for Men and Wom...
Louis W. Jun...
130 No. State ...
8th Floor

EVANSTON PLAY PROGRAM DRAWS EYES OF WORLD

Annual Attendance Over a Million.

[Continued from page one.]

ational playground staff organizer, who had just completed two years work throughout the southern states and was then continuing his work in Blytheville, Ark. The beginning was small, with the superintendent doing most of the organization work under the direction of the parks and playgrounds committee and the commissioner of public works.

However, the popularity of the superintendent and his work quickly flourished so that the latest annual report of the bureau shows that he has a staff of fifty-two trained workers on full or part time.



JOSEPHINE COX. [John D. Jones Photo]



CHARLES T. BYRNES [John D. Jones Photo]

Chief among those assistants are Charles T. Byrnes, director of men's and boys' activities, and Miss Josephine Cox, director of women's and girls' activities. There are also an office secretary, two assistant directors, an art director, an athletic supervisor, and another assigned to the handling of supplies and equipment, and the junior police activities. There is also a trained man and woman supervisor at each of the thirteen public parks and playgrounds during the summer months.

Attendance Totals 1,105,136.

This staff, according to the annual report, supervised the activities of 1,105,136 children and adults in the year around program of activities under six general classifications:

1. Summer playgrounds.
2. After school activities.
3. Boys' and girls' clubs.
4. Water sports and bathing beaches.
5. Adult recreation and training.
6. Outdoor winter sports.

During the summer period of eleven weeks there was a total of 251,211 children in attendance, from 4 years to 18 years old.

Children's athletics and sports included: playground ball, volley ball, horseshoes; newcomb, roller skating, bicycle races, coaster wagon races, scooter races, athletic badge tests, rope skipping, stilt walking, water carnival, mumblepeg contest, O'Leary contest, junior Olympics, Fourth of July celebration, rifle, archery.

Aesthetic activities included: poster making, pet shows, harmonica clubs, ukulele clubs, harmony clubs, story telling, story dramatization, health and safety plays, folk dancing, junior dress activities, junior police activities, playground pageants, neighborhood celebrations, flower shows, and the closing circus for the season.

ANSHE EMES TO HOLD CHANUKAH PROGRAM TODAY

Celebration of Chanukah, or the feast of dedication, will take place this afternoon at Congregation Anshe Emes temple, Pine Grove avenue and Grace street. There will be presented plays and entertainment. This will be followed by the showing of films of the Holy Land, taken by Rabbi Philip A. Langh during his recent trip to Palestine and Egypt. Guests will include children of the north side.

Chanukah, or the feast of dedication, is being observed all week. It commemorates the victory of Judas Maccabbeus, who in the year 165, before the common era, freed Palestine from the oppression of the Syrians and rededicated the holy temple at Jerusalem.

The principal observance is the kindling of the lights of the menorah, or eight branched candlesticks. One flame is lit on the first night, and one is added each night, until on the last night, the menorah is ablaze with eight flames, hence another name by which the festival is also known, the feast of lights.

Rogers Park Realty Board Asks Sewers and Paving

Rogers Park Real Estate board has been circulating a petition requesting the construction of new sewers for the district east of Clark street and between Lawrence avenue and the city limits. The board is also urging the paving of streets in the Edgewater and Rogers Park districts before the laying of the new sewers. The petition has been indorsed by ten leading banks of the district.

BROWNSON CIRCLE HONORS PAST PRESIDENTS



Past presidents of Brownson circle and several officers of the Illinois Federation of Women's Clubs were guests of the club at a meeting Monday in the clubhouse of the Rogers Park Women's club, Estes and Ashland avenues. The program was sponsored by the literature and education department. Seated, left to right: Mrs. James H. Jackson, chairman of the literature division of the Illinois federation; Mrs. George Beaudin, president of the circle, and Mrs. William E. Clayes, chairman of the district literature division. Standing, left to right: Mrs. C. Howard Bent, president of the Neighbors' club, Kenilworth; Mrs. E. J. O'Connell, past president of the circle; Mrs. J. W. Hogan, past president, and Mrs. H. H. Matteson, president of the Welles Park Women's club. [TRIBUNE Photo.]

100 YULE TREES ARE ON WAY FOR NORTH SIDE FETE

Giant Firs Are Coming from Vermont.

[Continued from page one.]

would be on the selected spot in Lincoln park by Dec. 10 ready for amalgamation into the one huge tree sixty-five feet high.

Several new faces were to be seen in the group at this week's Christmas tree discussion: Al Mages, Sam Cherton, and W. R. Gray, tree men; R. L. Bard of the Commonwealth Edison company; H. H. Lovell of the Illinois Bell Telephone company; C. W. Arnum of the Mutual Novelty Manufacturing company, and A. M. Ryckoff of the North Shore park district.

Mr. Lovell was not to be baffled by any problems of construction, for he has erected similar trees in Chicago for many years. He gave assurance that he would get busy with the ladder scaffolding and other requirements as soon as the trees were delivered.

Novel Decorations Shown.

Mr. Arnum brought along an assortment of icicle spangles which he said were the "life of a tree," reflecting colored lights like so many mirrors and giving the effect of thousands of stars.

N. J. Pausback of the Pausback Scenery company presented a display of sample ornaments designed to meet the requirements of trees of gigantic size. Among these was a modern idea in spangles, some of them ten inches in diameter and of various shapes and colors. Another decorative feature consisted of metal balls in all colors and sizes, each covered with silver sparklers.

J. F. Fisher of J. F. Fisher & Co., electrical contractors, held that, while he wishes to see this year's trees surpass all previous efforts in Christmas tree lighting and decoration, he also hoped to see it embody the features associated with the old-fashioned Christmas tree.

Three Other Trees.

In connection with the social programs at the tree Chairman Meyne suggested that it would be a splendid idea if the organizations — lodge, church, school, park playgrounds, etc. —that gather to sing carols place the pennants of their organizations so that they form a circle about the tree.

There are to be three other TRIBUNE Christmas trees—one in Grant park, one in the Midway plaisance, and one in Garfield park.

"Beau Brummel" to Strut His Stuff This Week at Senn High

[Continued from page one.]

George IV. was prince of Wales and Beau Brummel was prince of fashion and Wales bowed to him on all matters of clothes and propriety. The play shows the Beau's decline and final death in a dingy garret.

The dramatics class at Senn is divided into two groups—the Players, under Miss Tonnesen, and the Workers, under Miss Johanna Doniat.

The Players, as their name suggests, study drama from the acting angle and take parts in the plays given by the class twice each year. The Workers take charge of the production end, from designing scenery and costumes to scene shifting and the handling of lighting.

Have to Perfect Their Speech.

The play chosen for this semester was a particularly difficult one for both groups. The Players, besides having to learn the manners and idiosyncrasies of the period, had to perfect in some cases Irish and cockney dialects as well as the so very proper "dialect" of your true Englishman. The Workers had to ferret out the authentic costumes of the time, the type of furniture and interior decoration used, along with their ordinary duties.

Senn lacks an asbestos curtain, so all scenery must be fireproof. With this in mind, the workers have concocted a mixture of asbestos and silicate of soda, which is daubed on screens and painted green for their trees and shrubbery. Some of them are made in geometrical designs, while others are rounded off.

The five different sets are so arranged that scenes may be shifted in less than five minutes by putting in an alcove where a door had been or transposing a fireplace and a window.

Even the drapes are reversible, the green ones used in Beau's dressing room being changed to rose colored ones for the ball scene by merely turning them around.

Three Girls Design Costumes.

Joe Futter is general stage manager for the production, assisted by Mary Ofweiler and Walter Larson. Olive Ainbinder, Violet Schwarz, and Evelyn Albert are in charge of the designing of costumes. Henry Glazer is managing the business end and Allen Julin is public relations man.

Two entirely different casts have been chosen by Miss Tonnesen to enact the play, one for Thursday night and one for Friday.

Don Briggs takes the part of the Beau on Thursday, with Henrietta Mangrum as Marianna, Marjory Replogle as Mrs. St. Aubyn, Clara Friend as the duchess of Farthingale, and Marion Burch as Mortimer, the loyal valet.

The same rôles are taken the next night by Sidney Slon, Carol Fried, Ernegene Cole, Charlotte Epple, and Ed Bieninghoven.

Both groups of the class witnessed a private showing of John Barrymore's movie of "Beau Brummel" as an aid in getting the atmosphere of the period as well as for inspiration for their own rendition.

The giving of their semester play is the high point in the activities of both sections of the class, enabling them to put into practice the theories they have worked out and to see in some practical way the goal of their apprenticeship in stage matters.

SPRING COMING; GARDENING CLUB IS ORGANIZED

In order to be fully organized before planting time in the spring a number of residents in the North Town district have organized the North Town Garden club, under the leadership of C. P. Stowell, landscape gardener.

The success of a similar organization in the Arcadia Terrace district made residents of North Town eager to take part in a movement that will aid them in the cultivation of their own gardens and the beautifying of the neighborhood. Mr. Stowell stresses the fact that winter is the time to lay the foundations for the successful garden of the spring and summer.

The last meeting of the club was held Wednesday, at which time three garden experts gave timely advice on the care of flowers. August Koch, garden expert of the Garfield park conservatory, has offered his services and advice to the club and will answer in writing any queries made on the subject of gardening.

Several individuals and merchants have already donated prizes, which are to be awarded to the owners of the best gardens in next summer's contest.

Wilmette Woman's Club Hears Address on Orient

At the Thursday morning meeting of the Wilmette Woman's club Mrs. Marguerite Harmon Bro., authority on the orient, spoke on "The Leavening Process of Education in China." Mrs. Bro and her husband spent six years in China. At one time Mr. Bro was principal of a large school for boys. "Porgy," the current play by Dorothy and Du Bose Heyward, was discussed during the drama hour. Mrs. George Lamb led the discussion. Mrs. Esther L. Harcourt, formerly of Northwestern's School of Speech, gave a dramatis reading from Booth Tarkington's "Monsieur Beaucaire," followed by Miss Phyllis Feingold, who gave several violin selections.

HOWARD DISTRICT GROUP PLANNING FOR ANNUAL BALL



W. A. PATTERSON.

W. A. Patterson has been selected as chairman of the committee in charge of the annual inaugural ball of the Howard District Business association, to be held Jan. 25 at the Edgewater Beach hotel. The ball, which is one of the largest events on the north side, follows the election of officers. Mr. Patterson is being assisted by Robert E. Ferguson. Tentative plans for the affair were discussed at the meeting of the association Monday in the Limehouse, 1561 Howard street.

Starting Monday, December 10

OUR DECEMBER

CLEARANCE SALE

Is planned for our many valued patrons and will last one week

Dresses • Gowns • Coats

Suits • Wraps

SILK DRESSES

For Daytime wear. Heavy cantons—flat crepes, chiffons and fancy materials of shimmering softness from the finest French houses. Colors—Black, Blues, Reds, Beige, Greens, Browns and other popular Fall shades. The quality of material and perfection in workmanship emphasize the exceptional values offered.

(Former values to $175.00) Now

$35.00 to $89.50

CLOTH DAYTIME DRESSES

Our entire stock of cloth Daytime Dresses will be offered to you at this clearance sale. These Dresses are reproductions from the last French opening. They are made in both plain and fancy materials. Some extremely tailored, others more fancy.

(Former values $69.50 to $145.00) Now

$35.00 to $75.00

VELVET EVENING GOWNS

Our entire stock consisting of an exceptional assortment of Dinner and Evening Gowns will be greatly reduced. They represent the latest creation and will make a strong appeal to those of discriminating taste. Made of the finest chiffon velvets of exquisite beauty.

(Former values $95.00 to $225.00) Now

$49.50 to $110.00

VELVET DAYTIME DRESSES

Our entire stock of velvet Daytime Dresses have been marked for final clearance. They must go in this sale. The very last word in Velvet Dresses. Here is your opportunity to make a wonderful purchase.

(Values to $175.00) Now

$25.00 to $75.00

FALL COATS

Every Fall Coat in our entire stock, both street and dress outer garments, will be reduced to close.

These coats, of beauty and richness, are made of the finest materials in all wanted Fall colors, both plain and fur trimmed. The furs are the season's most popular.

(Former values $125.00 to $325.00) Now

$75.00 to $195.00

ENSEMBLE SUITS

Two and Three Piece Costumes

The coats of these ensembles can be worn with separate dresses. They are made both in plain and fancy materials. Many of these ensembles are lavishly trimmed with exquisite furs. Others are plain and beautifully tailored. The dresses are of silk, cloth or jersey.

(Values from $175.00 to $350.00) Now

$75.00 to $195.00

The Walton Shop INC.

920 Michigan Ave., North

CHICAGO

OPPOSITE THE DRAKE HOTEL



Sunshine Print Bloomer Frock, fast material, trimmed with real linen, hand-embroidered. (Regular $2.95 Value)

$1.95

Holiday Gifts



Smart Leather Hand Bags

A large variety of styles, fine leathers—in many colors. At SPECIAL PRICES.

Gladstone Bags and Brief Cases for Men and Women

Louis W. Jung Co.,

130 No. State St.

5th Floor

Give Your Baby's Picture for Xmas



Special Xmas Offer

6 Platinum Portraits $7.50

and One 11x14 Enlargement

J. Neff

The Uptown Square Photographer

4740 Broadway

Near Riviera Theater

Edgewater 0860

Frames and Framing

Open Evenings and Sundays



Vera Megowen's Tea Shops

French Provencal Room

514 Main St., Evanston

Early American Room

501 Davis St., Evanston

Step into one of these charming tea rooms . . . and you step into the spirit of another world! The French Provencal Room . . . a bit of old Normandy, perfect to its smallest detail . . . warm with color, and delightfully restful! The charming restraint and quiet dignity of the Early American Room . . . authentic throughout!

Vera Megowen presides not only over every detail of the furnishings . . . but she also personally supervises the delicious food and the exquisite service. Miss Megowen's cuisine is famous. . . . She is scrupulously careful to offer you the very best obtainable, prepared in the finest manner. She serves only fresh vegetables throughout the year.

Afternoon Tea *Fountain*

Luncheon *Dinner*

Sunday Dinner

Breakfast Served from 6:45 to 9:30 in the French Provencal Room

VERDUN BISHOP AND PARTY TO BE GUESTS OF VETS

Luncheon to Be Given in Loop Hotel Tomorrow.

Monseigneur Ginisty, the bishop of Verdun, France, and his party, Commandant Nocton, member of the municipal council of Verdun; M. Ernest Guy, secretary general of the Verdun Memorial at Douamont, and L'Abbé Lombard, member of the municipal council of St. Mihiel, will be the honor guests at a luncheon in the Louis XVI. room of Hotel Sherman at noon tomorrow.

Coöperating with Advertising Men's post No. 38 in welcoming these distinguished visitors are the citizens' reception committee, Gen. Abel Davis, chairman; committees from the state and county headquarters of the American Legion: the 33d Division War Veterans' association, and the Advertising council of the Chicago Association of Commerce. Other guests who will greet this French delegation include the French consul, the British consul, the Italian consul, the Belgian consul, and a representative of the Alliance Française.

La Boutique Nationale des Eight Chapeaux at Forty Femmes, the counterpart to the American Legion auxiliary of Le Societe des Forty Hommes et Eight Chevaux to the American Legion, will hold a meeting at 8 o'clock Wednesday evening at the Elinor club in the Stevens building. The purpose of the meeting of the Cook county salon of the Eight and Forty will be to carry out the slogan of the organization, "Fun, fellowship and service." Cards, refreshments and prizes will be on the program for the evening.

The officers of the Cook county salon for 1929 are: Mrs. A. A. Pantelis, le petit chapeau; Mrs. Grace Thayer and Mrs. Laura Curtis, les deml-petite chapeaux; Mrs. M. Caldow, la petite concierge; Mrs. B. Burton, la petite archiviste; Mrs. G. M. Kellogg, le petite memonier, and Mrs. P. K. Crawford, la petite surintendante.

Lillian Craske Leavitt of 2016 Sedgwick street, Chicago, asks if any Chicago legionnaires know of the whereabouts of William and Harry Whiffen, plasterers, who resided in Chicago during the war, they notify her. The information is desired for a Michigan ex-service man who asks to find these two relatives of a deceased comrade of his.

Mrs. Bessie Stuart Smith, past national vice president of the auxiliary and present membership chairman of the central area, upon her return from national executive committee meeting of the auxiliary at Indianapolis, Wednesday, reported that the Illinois auxiliary has 4,000 paid-up members for 1929, and it is the intention of state and county auxiliary officers to have Illinois reach the 100 per cent mark before the first of January.

Civil Service post, No. 678, through Michael J. Foley, adjutant, 406 City hall, gives notice that all ex-service men having civil service standing are invited to investigate the personnel at the post. The officers who will command the post for 1929, and who will be installed Tuesday, are: James E. Mangan, commander; John C. O'Brien, John F. Egan and Carl W. Strassburger, vice commanders; Vincent F. J. Schimanek, finance officer; John W. Durkin, sergeant-at-arms, and Michael J. Foley, adjutant.

The Cook County council has organized for a membership drive throughout the county for weeks to come. Joseph F. Novotny, vice commander of the council, is chairman of the membership committee, and the committee members are:

Ray C. Ambler, Surface Lines post, No. 134; Clyde D. Burton, Illinois Central post, No. 241; Arthur ("Jack") Poorman, Chicago Heights post, No. 131; J. Harry Moore, Berwyn post, No. 422; Fred Pretzie, Allied post, No. 666; Harold E. Sullivan, Daniel C. Gibbons post, No. 269, and Edward Geonhardt, Des Plaines post, No. 36. The task of this committee is to gain a 25 per cent increase in membership for 1929 over the mark established in 1928. They are well on the way to a 35,000 Legion membership in Cook county.

The date of the next "wreck" of Voiture 220 of the Forty and Eight, which was set for Saturday, has been changed to Thursday night and will be held at the Hotel La Salle. Chef de Gare Charles Roth has assigned the membership chairmanship to Chef de Train Henry Gano.

Every ex-service man confined to hospitals in Illinois will receive numerous gifts at Christmas, these gifts being distributed by a joint committee of members of the American Legion and the auxiliary. Among the Cook county hospitals where gifts will be distributed are Edward Hines jr. hospital, Marine hospital, the Municipal Tuberculosis sanitarium.

Chicago Police post, No. 207, and Chicago Firemen's post, No. 669, are in a membership race until Dec. 31, 1929, for a trophy donated by Edward Gamage, past county commander.

The Cook county council of the American Legion auxiliary, composed of delegates of seventy-three units, has elected the following officers for 1929: Mrs. M. Muckiestone, president; Mrs. Glenn Suthers and Mrs. C. A. Rogers, vice presidents; Mrs. W. F. Kempski, treasurer; Mrs. Edward Clamage, historian, and Mrs. Ruth Lange, sergeant-at-arms.

The officers for 1929 for Mars-sur-Allier post, No. 270, are: Helen Phelan, commander; Dorothea Thompson, vice commander; Mary C. Miller, finance officer; Clara I. Purkis, sergeant-at-arms, and Eva Stoner, adjutant. This post, composed entirely of world war army nurses, was named after the base hospital located at Mars-sur-Allier.

The Legionnaires at state headquarters, Bloomington, are hosts today to numerous commanders and adjutants of Cook county posts. These post executives are in Bloomington attending the annual commanders' and adjutants' conference.

Charles Levinson, past commander, and George Sugarman, post judge advocate, are reported to have won the nail driving contest of post members of Rogers Park post, No. 108, during the sojourn of post members at the CHICAGO TRIBUNE-Forty and Eight Convalescent camp last Sunday, when the Rogers Park boys inclosed McCormick house for the winter.

Under the direction of Fred W. Zei, commander, Lincoln Park post, No. 481, has an initiatory team which will initiate new members into American Legion posts throughout Cook county during the winter months. New members of Allen Federal post, No. 435, were the first legionnaires to view the work of the new degree team.

Niles Township post, No. 134, formerly Morton Grove post, will install its newly elected officers at 7:30 o'clock Tuesday evening, following a dinner in the House of Niles, at Niles, Ill. The new officers are: Arnold J. Lindemann, commander; Dr. J. J. Mussil, Chester Mills, and Frank M. Boemmels, vice commanders; Harold W. Klehm, adjutant; B. H. Dahlwik, finance officer; Fred Huckelberry, chaplain; Chris Moeller, sergeant-at-arms; R. W. Nelson, historian; Martin Tierney, delegate, and Charles Wooster, judge advocate.

Ravenswood post, No. 149, is being represented at the Commanders' and Adjutants' conference at Bloomington today by a large delegation of post members and members of the auxiliary unit.

The 1929 officers of the auxiliary unit of Harold A. Taylor post, No. 47, are: Mrs. Mabel Staff, president; Mrs. Charlotte Toelcke, and Mrs. Ruth McIlveen, vice presidents; Miss Louise Cavanaugh, secretary; Mrs. Mary Enright, treasurer; Mrs. Mary McBride, chaplain; Mrs. Mary McNamara, Mrs. Stella Ries, sergeant at arms, and Mrs. Lila Kirby, assistant sergeant at arms.

The members of Van Buren post, No. 401, are organizing a drum and bugle corps. Commander Leon Hanna, D. S. C., announced the corps will be ready to play in the Memorial day parade.

To the winner of the membership contest between Chicago Police post, No. 207, and Harold A. Taylor post, No. 47, Robert E. Casey, commander of the first district, has offered a prize. The race will last until time for the Rock Island convention and is on a gross membership basis.

Oldest Lutheran Church Observes 85th Birthday

The eighty-fifth anniversary of the founding of St. Paul's Lutheran church at 2335 Orchard street, the oldest Lutheran church in Chicago, was celebrated last Sunday with special services. The Little Symphony orchestra and an augmented choir played at the 10:30 services. Dr. D. Irion of Elmhurst and Dr. Louis W. Goebel of Chicago were the speakers.

THE FOUR LEGIONNAIRES



This quartet, known from coast to coast, has the distinction of being the official quartet of the Department of Illinois American Legion, as well as the National American Legion quartet. At the national convention held at Omaha in 1925 and at Philadelphia in 1926, Paris, 1927, and San Antonio, 1928, the quartet won the first prize in competition with other quartets from all over the country. The quartet is composed of Albert E. Price, tenor and past commander of Roseland post, No. 49; Herbert H. Blocker, second tenor, of Chicago Heights post, No. 131; Roland C. Osborn, baritone, of Roseland post, No. 49; Saul B. Kramer, bass, and past commander of Eaton-Priddy post, No. 111. The boys have done unusual work in building up the Illinois department of the American Legion.

Do You Know These Titles?

How much do you know about titles? If you were introduced to a señora and to a señorita, could you identify the unmarried one? This quiz is composed of fifty questions on titles of all sorts. Many of the interesting ones, abolished after the war, are restored in this quiz. Where the question asks the title of the ruler of a country which is now a republic, the old imperial title is the answer desired.

Credit yourself with two points for each correct answer. Then a score of 70 is fair, 80 is good, 90 is excellent, and if you score 100 you are a King of Quizzes!

What title is or was borne by:
1—The heir to the British throne?
2—The heir to the throne of Russia?
3—The son of an emperor of Austria?
4—The daughter of a king of Spain?
5—The son of a czar?
6—The wife of an English earl?
7—The wife of an English marquis?
8—The English ruler of India?
9—The head of an Arabian tribe?
What title is or was borne by the ruler of:
10—Germany?
11—Russia?
12—Turkey?
13—Japan?
14—Venice?
What country is or was ruled over by:
15—The khedive?
16—The amir?
17—The shah?
18—The bey?
19—The inca?
To what country does each of the following titles belong:
20—Rajah?
21—Mandarin?
22—Sachem?
23—Margrave?
24—Samurai?
25—Hidalgo?
26—Effendi?
27—Stadholder?
28—Sagamore?
29—Pasha?
30—What title corresponds to miss in French?
31—In German?
32—In Italian?
33—In Spanish?
34—What is the German title corresponding to count?
35—What title is given to a white man in East Africa?
36—What title is given to a European in India?
37—What title is given to a white woman in India?
38—Who bears the title of Il Duce?
39—Is the title pasha placed before or after the name?
40—What two titles were derived from the name of Julius Caesar?
41—What is the difference between signor, señor and senhor?
42—What is the feminine of don?
43—What is meant by bart.?
44—In England does an earl rank superior to a duke?
45—Does an earl have jurisdiction over the district for which he is named?
46—Is the "s" in viscount pronounced?
47—Are there English counts?
48—Is a baronet a commoner?
49—In England, do archbishops rank below dukes?
50—In England, is knighthood hereditary?

[ANSWERS ON PAGE SIX.]

NURSES' LEGION INSTALLS NEW STAFF TUESDAY

The Jane A. Delano American Legion post, No. 185, composed of war nurses, will hold a meeting and installation of officers Tuesday evening at the Nurses' club, 116 South Michigan avenue. Commander George Middleton of the third district of the Legion, will conduct the installation ceremonies. The new officers are Mrs. Ann Stahl, commander; Miss Mary Crisman, first vice commander; Miss Grace Bradley, second vice commander, and Miss Martha Rohrbech, adjutant.



MRS. ANN STAHL.

OUR TOWN

Paragraphs Anent the Passing Throng.

[Continued from page one.]

The man in Buckingham palace would like that, we think.

* * *

ADOLPH QUASTHOFF, the florist, Mrs. Quasthoff, their son, Carl, and their daughter, Louise, have returned to their home at 5930 North Hermitage avenue, after a five months' tour of Cuba, the Canary islands and Europe, and report that everything the steamship folders say is true and that the trip was a success scenically and financially. "Did we have a good time? I'll say," echoed Mr. Quasthoff. "That's what we were in quest of."

* * *

Mr. and Mrs. Lester J. Brons of 1032 South Park avenue, Oak Park, we are advised by special air mail letter, "had their Rogers Park friends —the Cuneys, the Jackwerths, the Walthouses, and the Carpenters—out for some poker and darn good ice box cake. Lots of whoopee was in order, and every one had a good time. Brides these days surely can make lovely ice box cakes." That last is somewhat cryptic, but what follows isn't: "Thanks! They're ardent followers of yours and will grin with gusto over this if you've any room at all." Give it the best room we've got, Mr. Printer.

* * *

Harry Simon, the lace curtain expert at the Boston Store and citrus fruit connoisseur, is indulging exclusively in Arizona oranges these days in his home, at 4537 Clifton avenue, we glean from the proprietor of the corner delicatessen. Harry is quoted as saying he prefers them to the California or Florida brands. Imagine!

BOYS TO HOLD SPLASH PARTY FOR YULE FUND

The younger set around Chicago likes its swimming and it does not care to wait from season to season for the ice to disappear from Lake Michigan or even for the chill to depart. Alpha chapter of Phi Tau fraternity, an organization of boys of the northwest side, will give a splash party at the New Lawrence hotel at 7:30 Tuesday evening. Tickets are priced at 75 cents and all money above the expenses of the party will be turned into the Christmas charity fund of the fraternity, it was announced.

S. Robert Rauwolf, president of the fraternity, 3511 North Leavitt street, is handling orders for tickets.

13,000 YOUTHS WILL TAKE PART IN SCOUT SHOW

Jamboree to Be Held on Friday and Saturday.

The entire membership of the Chicago council of Boy Scouts, numbering more than 13,000, will participate in a spectacular jamboree Friday and Saturday nights at the Coliseum as a climax to the roundup that has been in progress since Oct. 1. An elaborate program of fourteen numbers has been arranged for the celebration, which more than 10,000 spectators are expected to attend. Rehearsals for the various acts are now being held in all parts of the city.

Inasmuch as the Chicago council is the largest in the world, the event is attracting not only national but international interest. Officers of the national council and local council, headed by Walter W. Head, national president of the Boy Scouts of America, and James E. West, chief scout executive of the national council, will attend the show.

Roundup Has Double Purpose.

The scout roundup idea was conceived for a twofold purpose: First, to fill up the ranks of the troops by "rounding up" new members. Secondly, it was held to encourage all members to advance a rank—tenderfeet to second class scouts, and second class scouts to the first class ranking.

In former years the membership of the Chicago council has shown a decrease during the winter months. That the roundup has been successful is indicated by the report of scout officials that more than 2,000 new scouts have been registered and that the total registration at present shows an increase of 700 members over any previous record. Ranking of the scouts has also increased to a point unequaled in former years, with 20 per cent of the total membership listed as first class scouts, 30 per cent as second class scouts, and the remainder as tenderfeet.

The roundup, which ended today was so named to win the interest of the scouts; the setting of the western roundup was adopted. Scouts became cowpunchers, troops became ranch outfits, troop masters were ranch foremen, and the district and city chairmen were ranch and roundup bosses.

Pageant to Show Background.

The jamboree will be opened at 7:45 o'clock Friday and Saturday nights with a blare of trumpets announcing the entry of Mr. West and Mr. Head, accompanied by members of the Chicago council executive board. The first scene will be a pageant depicting "The Evolution of Scouting," unfolding by chapters the development from the time of the first crusaders, through the various stages of the knights of old, pilgrims, pioneers, minute men, the nation's defenders in the civil war, men of San Juan hill, the world war sailor and doughboy, and finally the scout of today.

Following this presentation, the grand entry of nearly 14,000 Boy Scouts will take place. In columns of fours, with flags flying and bands playing, the scouts will pour into the arena from three entrances. At a signal the army will rush from the arena to their seats.

The next act will be the investiture by the chief executive or the national president of all new scouts enrolled during the roundup. This will be followed by the presentation of awards to scouts who have advanced in ranking.

Will Demonstrate Work.

The remaining scenes will be demonstrations or exhibitions of scouting, including firemanship, first aid demonstrations, pioneering, sea scouting and other typical scout accomplishments. Two other pageants depicting the "Massacre of Fort Dearborn" and and "The Scout Laws" will be given. The jamboree will be brought to a close with a grand finale showing the scouts of all nations and how they are bound together with brotherhood and friendliness. This part of the program is being arranged by the international scout bureau.

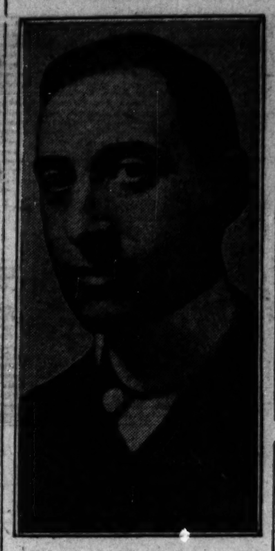
Alfred W. Stern is general chairman in charge of the show. He is assisted by the following ranch bosses: I. B. Yates, north shore ranch; Abe Jaffe, west side ranch; Donald Durfey, Calumet ranch; Lloyd Rohrke, south central ranch; R. L. Van Horn, south shore ranch; Henry Lasco, northwest ranch; R. E. Maysack, southwest ranch, and R. A. Lucas, the Douglas ranch boss.

The roundup organization was headed by Gen. LeRoy T. Steward, chief scout of the Chicago council; Franklin Bradley, scout commissioner; Maurice H. Needham, publicity chairman; J. H. Douglas Jr., top-rider and chairman of the committee, and Mr. Stern.

Auxiliary to Meet.

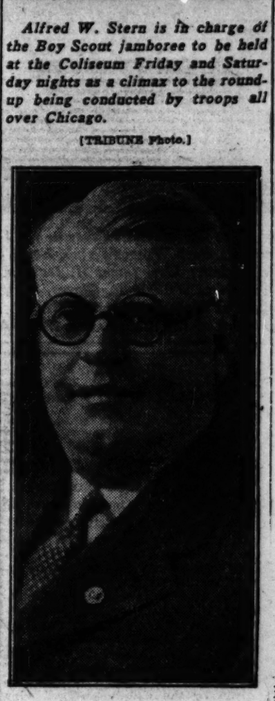
The Young People's auxiliary of Congregation Kesser Maariv will meet this afternoon in its new meeting location at 6459 Sheridan road. Entertainment and dancing will follow the business session.

CHIEFS



Alfred W. Stern is in charge of the Boy Scout jamboree to be held at the Coliseum Friday and Saturday nights as a climax to the roundup being conducted by troops all over Chicago.

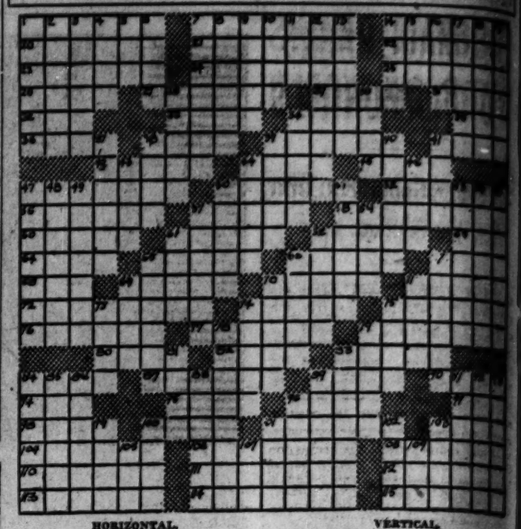
[TRIBUNE Photo.]



James E. West, chief scout executive of the National Council of Boy Scouts of America, will attend the jamboree.

[Wallinger Photo.]

CROSS WORD CORNER



HORIZONTAL.
1—Cotton cloth of India.
7—Flutteringly.
14—Spanish coin.
20—Retract.
21—Dye.
22—Isle of Souls [Irish mythology].
23—Female graduate.
24—Hasten away.
25—Central American republic.
26—Remnant.
27—Tara again.
28—Malay dagger.
31—Pierce.
32—Mature.
33—Vise.
34—Scent.
35—Greek letter.
36—Shelter.
38—Courageous.
39—Portuguese islands.
41—Bustles.
42—Apart.
44—Blotch.
45—Disease of sheep.
47—Small shell.
50—Solar body.
52—Of the eye.
54—Winged.
57—Set.
58—Birthright.
60—Peeled.
61—Shallow vessel.
62—Moved.
63—Sesame plant.
64—Eighth day after a feast.
65—Fancies.
66—Auctions.
67—Bristle.
68—Limb.
69—Weight.
70—Discourages.
71—Herring like fish.
72—Questioning [rhet.].
74—Muses [rare].
75—Procurator of Judea.
76—Lease.
77—Number.
79—Police officers [S. W. U. S.]
80—Mental agitation.
82—Turkish official.
83—Withers.
84—Bill.
87—Dreary.
89—Firkins.
90—Stag.
94—Finish.
95—Suppress.
96—Net.
97—Fish eggs.
98—Up above.
100—Meagre.
101—Punishing stick.
103—Roster.
104—Declamatory passage.
106—Conductor.
108—Camel-like ruminants.
110—Before this time.
111—Train.
112—Mexican corn grinding stone.
113—Reposed.
114—Stings.
115—Talked back to [colloquial].

VERTICAL.
1—Noah's landing place.
2—Flood.
3—Perspicacity.
4—Flur.
5—Tavern.
6—Asterisk.
7—Diversion.
8—Inclose.
9—Headdress.
10—Charitable offerings.
11—Spot on a playing card.
12—Short story.
13—Extreme fright.
14—Nameless.
15—Girl's name.
16—Without.
17—Overjoyed.
18—Love apple.
19—Perchlike Asiatic fish.
28—Rhode.
30—Angers.
34—Pungent gas.
37—Inclinations.
38—Illuminate.
39—Hurried.
40—Notches.
41—Border.
43—Petitioned.
44—Strips of wood.
46—Sour.
47—Father of Juliet.
48—Kind of legate.
49—Model of excellence.
50—Engender.
51—Fulcrum of oars.
53—From the side.
54—Perturb.
55—Narrates.
57—Be agreeable.
59—Pitcher.
61—Fairy.
62—Make late.
65—Squandered.
66—Cut.
67—Spatter.
69—U. S. coin.
70—Great adversary of man.
71—Father.
73—Employment.
74—Plan again.
75—Money-bag [obs.].
76—Beverage [compound word].
79—Resist authority.
81—Learned.
83—Seams.
84—One who beaks.
85—All.
86—Loves.
88—Part of a flower.
89—Tapering.
91—Essences.
92—Revolve.
93—Vexed.
96—Royal.
99—Gasp.
100—Carnal.
101—Certainty.
102—Kind of tree [pl.].
103—Rodents.
105—Female hare.
107—Hard shelled fruit.
109—Meadow.

[ANSWERS ON PAGE SIX.]



A small shop with an unusual selection of fine things that may be used as Xmas offerings.

Pottery and small objects from $1.
Lamps, pictures and mirrors from $5.
Desks, tables, cabinets from $30.
Chairs in assorted covers from $30.
Davenports, wall hangings from $50.

Open Evenings Till 10 Until Xmas

Pidot
FURNITURE - CARPETS - DRAPERIES
INTERIORS - DECORATIONS - GIFTS
505 DIVERSEY PARKWAY
2842 SHERIDAN ROAD

A Small Deposit Will Hold Any Article

BEARDSLEY STUDIOS
5203-05 North Clark St.



Make Your Holiday Selections from Our Unusual Gifts
Lamps Shades Pottery
Photo Frames Parchment Flowers Scrap Baskets



LEADING PHOTOGRAPHER ON THE NORTH SIDE. ESTABLISHED 1916.

Special Xmas Offer

6 beautiful Etchings in folders 6½x9½ with One 11x14 Morland Portrait $7.50 Regular $15 Value

A visit to our studio will convince you that our work is the highest quality obtainable.
Studio open until 10 o'clock for appointments up to Xmas.

S. GORDON, Photographer
SHERIDAN TRUST BANK BUILDING
4753 Broadway at Lawrence
Make your appointment now. *Open Sundays 10 to 4*
Telephone Longbeach 9860

Sweaters
The Ideal Xmas Gifts for all Members of the Family from Dornbaum's Sweater Store

Ladies' All Pure Worsted Wool, Silk and Wool Sweaters
In Brilliant Colors and Dashing Patterns
$5.95 and Up
Others at $2.95 and up

Men's Pure Worsted Wool Vest in Various Shades Special at $4.95



Heavy All Wool Worsted Shaker Coats
$8.50 and Up
A large assortment of heavy all wool worsted Shaker pull-over sweaters; V-neck, crew neck, round neck and with collars of various shades $7.75 and up

Men's Jersey Sweaters in shades of Fawn, Harding, Brown, Oxfords, Green, Beaver and Sun Dawn Heather in 2 and 4-pocket, at..... $5.00 and up

Open Tuesday, Thursday and Saturday Evenings
Dornbaum Knitting Co.
3136 Lincoln Ave.
Half Block South of Belmont Avenue
Phone Lake View 3043

Evening gowns, dance frocks, wraps, skillfully cleaned



THEIR freshness and charm quickly restored by the skilled methods we use for cleaning and finishing.

You may send us your most treasured gowns. Our responsibility is your complete protection. We enjoy the patronage of the North Shore's most exacting clientele.

For Quick Service
Phone Rogers Park 0243-4090

ROBT. M. BIRCK CO.
Exclusive Cleaners
1811 Benson Ave., Evanston. University 619
Winnetka Branch Other Phones
555 Lincoln Ave. Winnetka 619 Highland Park 2695 Wilmette 619

OUTLINES VALUE OF SMALL PARKS TO COMMUNITIES

Secretary Shows 250,000 Visit North Side Spots.

Only a relatively small percentage of Chicago residents realize the importance of small parks in the life of people within the park communities, Carlos Ames, secretary of the Lincoln park commission, declares. Mr. Ames points out that although the large parks offer to the visitors more of a spectacle in their extensiveness and completeness, the recreation and play of the public making use of the facilities in these large parks is promiscuous, in that the great number of participants prevents any form of direct and personal supervision.

In the small parks it is possible to effect a more direct contact between the park supervisors and the visitors. The diversity of purposes for which the park buildings are utilized and the number of persons making use of the facilities are shown in a chart maintained by officials at each of the parks.

Operates Six Small Parks.

The Lincoln park commissioners have jurisdiction over six small parks, Chase, Hamlin, Stanton, Seward, Welles parks, and Lake Shore playground. Of this group Hamlin park is the largest and has the finest and most complete park house.

A chart on the activities at Hamlin park, just completed, illustrates the many purposes for which the park house will be used during December. Facilities in the building include two club rooms and two gymnasiums, one each for the men and the women, a playroom, an assembly hall, library and baby clinic.

The gymnasiums, the chart shows, have been engaged for nearly every hour during the day by organizations holding weekly meetings, including athletic clubs, civic clubs, fraternities, men's and women's athletic teams of various business and manufacturing concerns and other groups. In addition there are regular classes conducted by the park athletic supervisors. Twenty-one other organizations have contracted for the use of the gymnasiums during open hours in the schedule.

Club Meetings Every Day.

The club rooms are always in use, several organizations meeting in each of the rooms every day. For the month of December the chart shows that eighty-six organizations have reserved space for meetings. Various uses are made of the assembly hall. At the time the chart was drawn up nineteen activities were scheduled for the month, including seven Christmas parties, five dances, four orchestra rehearsals, one drama rehearsal, one piano recital, and an amateur show.

The baby clinic is open to mothers and infants on week days from 9 o'clock in the morning until 1 o'clock in the afternoon. Nurses and physicians give medical advice and instruction in the care of the babies. The library and playroom are available to the public at all times.

All of these facilities and the welfare work, including the baby clinic are free of charge to any resident of the community and are maintained by the park board.

Although the Lincoln park small park system is the smallest in the city, those of the west and south park commissions being greatest in number and facilities, officials of the north side park estimate that more than 250,000 persons make use of the six small parks each month.

Manas Torcon Is Elected North Shore Kiwanis Head

Manas Torcon was elected president of the North Shore Kiwanis club at the meeting of the organization Tuesday noon. Other officers selected for the coming year are Frank Wager, vice president; Leo Krueger, treasurer, and, as trustees, Robert A. Leitz, Otto Lorenz, Dewey Lutes, and Jack Randolph. Leland G. Hedges is retiring president of the club, which meets each week at the Chelsea hotel, Wilson avenue, near Sheridan road.

START YOUNG AT FANCY DANCING



These young ladies are starting early to learn fancy steps from Miss Dorothy Padden at Chase park, Leland and Ashland avenues. Left to right are: Ann White, Lorraine Contos, Lorraine Hennings, Anna Lorraine Speck, Joan and Jeane Bauer, twins; Charleene Fairweather, Delores Stedder and Miss Padden.

Dramatic Club to Give Play at Sanitarium

"Too Much Brown," a three act comedy, will be presented by "The 13 club," composed of thirteen young men of the the north and the northwest sides, next Saturday evening at the Chicago Tubercu-



MISS MARIE WESTREY.



MISS HELEN BENINGHOFF.

losis institute at Naperville.

The play has already been presented twice during the last week: On Wednesday at the St. Alphonsus athenaeum, when the general public was admitted, and on Friday before patients of the Chicago Tuberculosis sanitarium at Bryn Mawr and Crawford avenues.

Dramatic Club a Subsidiary.

Because the charter of "The 13 club" states that at no time will more than thirteen members be on the roster, a subsidiary dramatic club was formed so that plays in which both young men and women took part could be presented for charitable purposes.

Two plays a year are produced, one publicly to raise funds to pay expenses for the philanthropic presentations. Usually the plays are enacted at two or more hospitals.

H. Thomas Downing plays a principal rôle in "Too Much Brown." Joseph Murphy, who has acted in numerous amateur plays and, although rehearsing for the lead in "The Whole Town's Talking," presented recently by the Lake View High School Alumni association, when rehearsals for "The 13 club's" play were taking place, consented to undertake an important rôle in "Too Much Brown." Miss Helen Beninghoff and Miss Marie Westrey are playing principal feminine rôles.

Directed by D. M. Henderson.

Miss Theresa Deyette, Miss Margaret Cripe, Herbert Piske, Sam Vrablik and Alfred Robitaille are also in the cast. D. M. Henderson is the director.

Officers of the club are: [illegible] Beninghoff, president; Edwin Ramirez, vice president, and H. Thomas Downing secretary and treasurer.

Student Clubs Join in Frolic



Eileene Hirschfelder as Eva and Roslyn Schwartz as Topsy were among entertainers in the ten numbers of a frolic held Wednesday and Thursday by student groups of Hibbard Junior High school. Philip Levy (left) and Peter Levy served as announcers.

[TRIBUNE Photo.]

HIBBARD HIGH GROUPS HOLD JOINT FROLIC

Three hundred students of the Hibbard Junior high school, 3244 Ainslie street, took part in a frolic held in the auditorium of the school Wednesday afternoon and evening and Thursday evening. Those attending included members of the Girls' Glee club, Boys' Glee club, Harmonica club, Dancing club, Tumbling club, Needlework club, the Campfire Girls' club, Drum and Bugle corps and the orchestra.

The program consisted of ten scenes. Members of the faculty, who are sponsors of the various clubs and directed the frolic, were Catharine Landrigan, Alice Foy, Helen McBride, James A. Mason, Imogene C. Chandler, Dorothea D. Lammers, Mary H. Cleary, Lulu M. Parsons, and Samuel Edeleup.

N.U. DRAMA GROUP OFFERS PLAY IN CHINESE STYLE

"Little New Moon" to Be Staged This Week.

The Playshop, one of the producing units of the Northwestern university theater, is to produce a play called "Little New Moon" Wednesday, Thursday, and Friday evenings. The play was written by Mrs. Alice C. D. Riley, 1822 Sheridan road, Evanston, in Prof. T. B. Hinckley's class in playwriting in the school of speech, and is being produced largely by members of the university's staffs, working in cooperation with a number of townspeople.

The play is being done somewhat after the manner of the Chinese theater, with moderations necessary to make it acceptable to an American audience. It is being directed by Mrs. Charlotte Chorpenning of the school of speech, who is working in conjunction with the author to derive the best results. Dean Farnsworth, also of the school of speech, is doing the sets and staging the play.

Music Adapted to Play.

All Chinese drama has lyric episodes with a mixture of song and dialogue that give a semblance of our light opera. Since it is impossible to have music written expressly for the play because of the expense, the producers must use music already written and adapt it to the scenes. The entrance and dance effects are drawn from records of Rimsky-Korsakov, Cui, Glaznounow, Kreisler, and others. Two records of real Chinese music by a Chinese orchestra lend effectiveness to the general atmosphere.

The love song has been set by Dorothy Riley Brown, who has also arranged a Chinese melody for the juggler's black magic. Further effects are produced by drums, an antique temple gong, and several smaller gongs. The work of the orchestra is under the direction of Mrs. Charles Max App of Evanston and Ralph Vorhis of the school of speech.

Figures in Production.

Key Wing, the heroine, and Prince Ling Wang, the hero, are played by Mrs. Ruth Broan Farnsworth and Barker Herr, respectively. Other important parts are being played by Sidney Spayde, J. Lincoln Gibson, and Wesley N. Yates. Evanston and Wilmette people who are working on the production are Mr. and Mrs. Charles Henderson, Wilmette, who are in the cast; Miss E. Louise Guernsey, who has done some creditable work in designing the costumes, which carry authentic Chinese designs; Mrs. Theresa Thomas, Evanston, who has turned her home over to the making of costumes; Ralph Skelton, Chicago, who is painting the more intricate designs on the costumes, and Mrs. Schultz Kranz, who is directing the dances. The dances are arranged by James Griffin, director of the Uptown theater and teacher of dancing, and Miss Agnes Beesmayer, physical director at New Trier High school.

The school of speech theater, another of the producing groups of the university theater, produced "Lilliom," by Franz Molnar, last Thursday and Friday evenings at Annie May Swift hall on the Northwestern university campus.

TRAVELER



The fact that she is 92 years old does not keep Mrs. Mary J. Boyer at her home in New Castle, Pa. Recently she journeyed to Chicago to celebrate her birthday at the home of a daughter.

[TRIBUNE Photo.]

MAKES LONG TRIP TO CELEBRATE 92D BIRTHDAY

Mrs. Mary J. Boyer, 92 years old, recently made the trip from New Castle, Pa., to Chicago to spend her birthday anniversary with one of her daughters, Mrs. J. A. Huffman, 1435 Winona avenue. Mrs. Boyer, who will spend the winter in Chicago, has traveled extensively, having visited nearly every state in the Union, and until the last few years has made many of her travels unescorted.

Mother of nine children, the oldest of whom is 70 and the youngest 50, Mrs. Boyer has resided a greater part of her life in Pennsylvania, where she was born and educated. She was married in 1855.

Mrs. Boyer has 24 grandchildren, numerous great-grandchildren, and one great-great-grandchild. She regretted that in coming to Chicago on Nov. 3 she was unable to cast her ballot for Herbert Hoover, whom she greatly admires.

Parent-Teacher Group to Give Benefit Party

Members of the Robert Morris Parent-Teachers' association will be entertained by a play next Friday evening given in the school auditorium, Wilton and Barry streets. After the performance, women of the organization will serve refreshments, the proceeds to be used for a Christmas party which the association is sponsoring for children of the neighborhood. Mrs. Burt L. Erickson, 830 Oakdale, is president; Mrs. Moyne Myers, 2913 Burling street, vice president; and Mrs. George T. Geis, 3016 Seminary avenue, is secretary-treasurer of the association.

4 SISTERHOODS HEAR SPEECH ON FUTURE OF JEWS

"The Jewish Future in America" was the subject of an address by Dr. Solomon Frechof at the "Reciprocity day" program of the Beth Israel, Mizpah, North Shore Congregation Israel, and Sholom Temple sisterhoods, held at Temple Mizpah Tuesday afternoon.

Invocation by Rabbi Jacob Singer opened the program. An organ prelude, "Pomp and Circumstance," was played by Mrs. E. Berkenstadt Elgar. Greetings were extended by Mrs. S. B. Komatko, president, Women of Mizpah; Rabbi Abram Hirschberg, Temple Sholom; Rabbi Felix A. Levy, Temple Emanuel; Rabbi S. Felix Mendelsohn.

Mrs. Otto Roth sang several vocal selections. Mrs. George G. Fox, president of the Illinois State Federation of Temple Sistershoods, and Mrs. Harry J. Myerson, president of the conference of Jewish women's organizations, gave brief talks. Rabbi Louis Kopold pronounced the benediction.

DRAMATIC CLASS OF WALLER HIGH TO PRESENT PLAY

The dramatics class of Waller High school, 2007 Orchard street, will present "The Arrival of Kitty," by Norman Swartout, next Friday evening at St. Alphonsus athenæum, 1431 Wellington avenue.

Principal rôles will be taken by Miss Kathleen Burke, Miss Evelyn Gonnerman, Miss Dorothy Shuette, Lawrence Brewer, Frank Flannery, and Fred Hoddenbach.

The play is given under the direction of Miss Helene Smith and under the supervision of the dramatics teacher, Miss Ethel M. Ellis. Frank Flannery is business manager.

CLUB LEADER



MRS. CYRUS LOGAN GARNETT

Augna Enters, talented young dancemime, is to give a program for the Drama club of Evanston at the Evanston Country club on Thursday next. Miss Enters presents compositions in dance forms. She not only arranges her dances; she designs and executes her brilliant costumes. Mrs. Cyrus Logan Garnett is president of the club.

Open Monday Evening to 10 P. M.

George Bernard's

4627 NORTH SHERIDAN ROAD

One Block North of Wilson Avenue—Corner Eastwood

Open Tuesday, Thursday and Saturday Evenings Until 10 P. M.

After 20 Years in Chicago—The George Bernard Store Is

GOING OUT of BUSINESS

Sale Starts Tomorrow at 9 A. M.

THE MOST STARTLING NEWS THAT EVER WAS PUT IN PRINT! AFTER 20 YEARS OF OUTSTANDING SUCCESS, WE WILL CLOSE OUR DOORS FOREVER! THIS COMES AT A TIME WHEN OUR STORE IS FILLED WITH HIGHEST QUALITY, SEASONABLE APPAREL, INCLUDING HUNDREDS OF NEWLY ARRIVED GARMENTS. EVERYTHING MUST GO, REGARDLESS OF LOSS! WOMEN WHO KNOW THE EXCLUSIVENESS OF GEORGE BERNARD'S APPAREL WILL INSTANTLY REALIZE THAT NEVER HAS THERE BEEN SUCH STARTLING VALUE-GIVING! SPACE DOES NOT PERMIT QUOTING PRICES! WE ASSURE YOU THAT THEY ARE BEYOND EQUAL! PLEASE ATTEND EARLY!

$75,000 Stock of High Grade FUR COATS CLOTH COATS NEW FROCKS Evening Gowns and Millinery

Sacrificed in Most Cases at

50¢ ON THE $1

Yes! And Even More!

Such drastic low prices and such tremendous savings coming just before the Holidays make this phenomenal sale most opportune! No Refunds! No Charges! No C. O. D. All sales final!

Come and Look

See the greatest collection of high grade Lamps and Shades in the city. The most beautiful of the new creations shown at the fall exhibits of Chicago and New York have been delayed. They just arrived—3 weeks too late. Therefore, we are offering them in this

SALE OF LAMPS

Must be sold before the holidays regardless of cost.



Up to $80.00 Lamp Outfits $55.00
Up to $60.00 Lamp Outfits $35.00
Up to $40.00 Lamp Outfits $25.00
Up to $30.00 Lamp Outfits $16.95
Up to $12.00 Lamp Outfits .....$ 5.95

No phone or mail orders at these sale prices.

A small deposit will hold any lamp for future delivery.

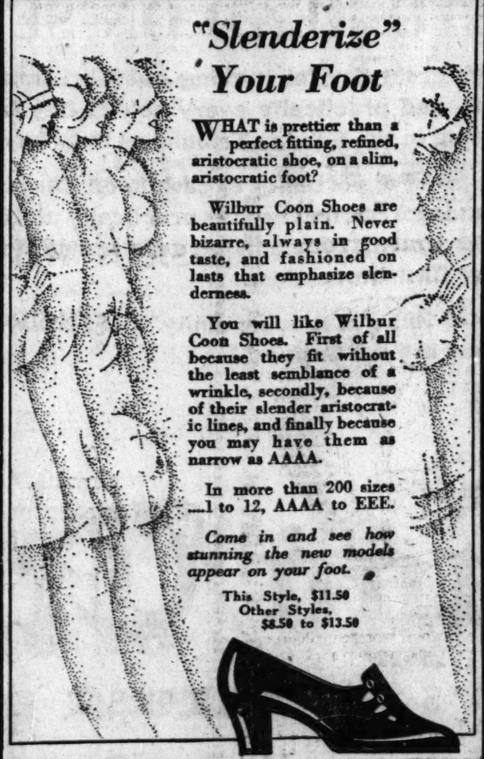
INNOVATION STUDIO

7644 Sheridan Road

AT ROGERS AVE.

Wilbur Coon Shoes

"Slenderize" Your Foot



WHAT is prettier than a perfect fitting, refined, aristocratic shoe, on a slim, aristocratic foot?

Wilbur Coon Shoes are beautifully plain. Never bizarre, always in good taste, and fashioned on lasts that emphasize slenderness.

You will like Wilbur Coon Shoes. First of all because they fit without the least semblance of a wrinkle, secondly, because of their slender aristocratic lines, and finally because you may have them as narrow as AAAA.

In more than 200 sizes ....1 to 12, AAAA to EEE.

Come in and see how stunning the new models appear on your foot.

This Style, $11.50
Other Styles, $8.50 to $13.50

Daniel Green boudoir slippers in satins and colored leathers make ideal Xmas gifts

RADCLIFFE BOOT SHOP

ADOLPH WEINSTEIN, PROPRIETOR

17 NORTH STATE STREET

910 STEVENS BUILDING

Rena Hartman Inc.

Gowns Wraps

317 No. Michigan Ave. Chicago Ill.

ANNUAL DECEMBER CLEARANCE

Extraordinary Values

GOWNS WRAPS
DRESSES COATS
SUITS

A saving of from 50 to 75% and in many instances reduced below cost.

The SPARTON EQUASONNE

Immediate Delivery on All Models

Priced from $199.50 to $495.00

Complete and Installed

Fully Guaranteed



Expert Service — Edgewater Electric Shop — Open Every Evening

1134 Bryn Mawr Ave.

Ph. Longbeach 2770

Anyone Can Own a Radio on Our Convenient Terms!

THE CHUCKLE COLUMN

CHUCKLES WANTED.

The Tribune wants some smiles, chuckles, and hearty laughs for this column from the high school students of Chicago. Two dollars will be paid for each original contribution, joke, jingle, verse, or anecdote. Address them to the Metropolitan editor of The Tribune, Tribune Tower, Chicago.

Wife—I think men should share the housework with their wives.

Modern Hubby—Yes, I hate to see those selfish husbands who want to do it all themselves.

LILLIAN ROTTENBERG,
1947 S. Troy street.

Maid—The furniture man is here.

Mistress—I'll see him in a minute. Tell him to take a chair.

Maid—I did, but he said he would start with the piano and the radio.

WALTER MAYWALD,
5882 Emerald avenue.

Canvasser—Madam, will you donate something to the new hospital?

Mrs. Clancy (who has just had an argument)—Well, ye might take a look at Clancy. Maybe he'll do.

MRS. LOUIS SANGORRA,
5846 Arlington street.

Student—Why didn't you start for the whole show?

Roommate—Program said act 2 same as act 1.

HAROLD SINCLAIR,
939 North Hamlin avenue.

High School Graduate—Will you pay me what I'm worth?

Employer—I'll do better than that. I'll give you a small salary to start.

HOMER GIESMANN,
5138 South Morgan street.

He—I want to marry your daughter.

Father—Have you seen my wife?

He—Yes, but nevertheless I prefer your daughter.

SAM BLUEFARB,
1307 S. Hamlin avenue.

Neighbor—Your daughter talks a great deal, doesn't she?

Mother—Yes; I think she must have been vaccinated with a phonograph needle.

MARJORIE M. GILARD,
4821 North Mansfield avenue.

Sonny—Mother, is daddy still growing?

Mother—Why, no, son. What makes you ask that question?

Sonny—Because I can see the top of his head coming through his hair.

HAPPY SACHAR,
3443 West Roosevelt road.

Pete—Will you lend me five dollars for a month, old boy?

Bill—Listen, silly, what does a month old boy want with five dollars?

LUCILLE SMITH,
841 Eastwood avenue.

Short—Do you know a student named Porter?

Meyer—Sure, used to sleep with him.

Short—Roommates?

Meyer—Naw, classmates.

JOSEPH GIOVANO,
1524 North Artesian avenue.

Tom—See that girl? Well, I was going to marry her until I found out how much she spent at the dressmaker's.

Dick—And then what?

Tom—Then I married the dressmaker.

ROBERT RICHARDSON,
1739 East 53d street.

Farmer Bentover—How long has your hired man been working for you?

Farmer Butler—About two hours.

Farmer Bentover—Why, I thought he had been there longer than that!

Farmer Butler—He has. He's been here two months.

WILLIAM McGANNA,
3721 Ravenswood avenue.

Freshie—Just think, mama, a poor worm provided the silk for my dress.

Mother—I'm shocked, Arabella, that you should speak so disrespectfully of your father.

I. DORFF,
822 North Ashland avenue.

Prison warden—Everybody here is taught a trade. What would you like to be?

Convict (brightening)—A traveling salesman.

ROBERT BUTLER,
823 Wilcox avenue.

Father, phoning to son at college—What's the matter? I hear that you are getting so that people can't live with you any more.

Son—No wonder, I have smallpox.

CARL MILNER,
6522 South Oakley avenue.

Little girl — Does your doll say "mama?"

Littler girl—O, no, she's one of these modern dolls. When you squeeze her she says "O, boy!"

DOT HELLIN,
1239 Ellsworth, Gary, Ind.

He—May I have the last dance with you?

She—You've just had it.

HELEN KOCH,
2107 South St. Louis avenue.

He—Let's kiss and make up.

She—If you're careful I won't have to.

STANLEY McHATTON,
10732 Normal avenue.

Jack—Coach, I can't get my locker shut.

Coach—Take your shoes out.

CLARA BROMS,
272 Beach street, Highland Park, Ill.

Uncle—Do you know that your father is a gentleman?

Little girl—My father is not a gentleman. He's a policeman.

MARION FRILLING,
5544 Schubert avenue.

Prof.—What is a royal coffer?

Frosh—A king with a cold.

HARRY LIND,
5614 South Sangamon street.

Willie—Did Mr. Edison make the first talking machine?

Pa—No, my son, God made the first talking machine, but Edison made the first one that could be shut off.

JOSEPHINE STONE,
3139 Mango avenue.

Dentist—Will you take gas?

Patient, an absent minded motorist—Yes, and you'd better look at the oil, too.

ALICE BORGMEIER,
5100 North Long avenue.

He—Well, my father has a new wife to support.

She—How is that? Is he a bigamist?

He—No, but I just got married.

ANNA KAGEL,
5622 Emerald avenue.

He—Will you marry me?

She—For the last time, no!

He—Good; the next time you can't refuse.

ROBERT KOVEN,
5220 Woodlawn avenue.

She—What is the difference between a fiddler and a violinist?

He—The haircut.

EMMA REHLING,
3903 West 115th street.

Teacher—Johnny, what is steam?

Johnny—Water crazy with heat.

E. M.,
3106 N. Christiana avenue.

Co-ed—O, look, the players are all covered with mud. How will they ever get it off?

Another ditto—What do you think the scrub team is for?

ANN BUSINEK,
2326 West Cortez street.

Teacher—Where did you get that bump on your head?

Freshy—O, that's where a thought struck me.

ZYGMONT KALWAZINSKI,
2744 North Troy street.

Teacher—Did you study your English last night?

Freshman—Yes, an hour and a half.

Teacher—Well, the next time take your book with you; you left it on my desk all night.

RUTH BOROWSKY,
5436 Woodlawn avenue.

Son—Say, dad, remember the story you told me about the time you were expelled from high school?

Dad—Yes.

Son—Well, isn't it funny how history repeats itself?

RAY WITASEK,
4938 Newport avenue.

Ethel—What a lovely fur coat you have on! Your husband must have a better job now.

Anna—No; I have a better husband.

EMILENE KAGAN,
3037 Hansen court.

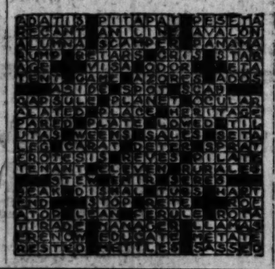
"No noose is good news," said the pardoned murderer.

JOSEPH J. CADA,
1406 South Karlov avenue.

Answers to Quis on Titles

1—Prince of Wales.
2—Chevvitch.
3—Archduke.
4—Infanta.
5—Grand duke.
6—Countess.
7—Mujahideen.
8—Viceroy.
9—Shah.
10—Kaiser.
11—Czar.
12—Sultan.
13—Mikado.
14—Doge.
15—Mayor.
16—Archduchess.
17—Fuehrer.
18—Tsaritza.
19—Peer.
20—Rajah.
21—China.
22—American Indian.
23—Germany.
24—Japan.
25—Spain.
26—Turkey.
27—Netherlands.
28—American Indian.
29—Turkey.
30—Madamoiselle.
31—Fraulein.
32—Signorina.
33—Senorita.
34—Graf.
35—Burgrave.
36—Shahib.
37—Meerschaffe.
38—Mussolini.
39—Alter.
40—Kaiserin and czar.
41—They are respectively the Italian, Spanish, and Portuguese words for mister.
42—Dona.
43—Baronet.
44—No.
45—No.
46—No.
47—No. The earl is the equivalent of the French count.
48—Yes.
49—No. The two English archbishops rank next to royalty.
50—No.

Answer to Today's Puzzle



AUCTION

Monday, December 10th, 10 A. M.

At 3400 Sheridan Road
(Roscoe St. Entrance, 2nd Floor)

Magnificently Furnished 10 Room Apartment

Tapestry Wall Hangings, French Desks and Tables, Knabe Grand Piano, Two Bedroom Suites from Paris, Large and Small French Commodes, Carved English Cabinets, Chests and Chairs, Aubusson and needlework Chairs, English Couches and Chairs, Elaborate French Day Bed and Love Seats, Magnificent Dining Room Suite Italian Renaissance, Rare Oriental Rugs, Rich Window Hangings, Curtains, Oil Paintings by famous artists, Large Lounging Chairs, English Living Room Table, Floor and Table Lamps, Bronze Clocks, Ornaments, Bronzes, Rich Dinner Service, Sterling Silver, Fine Glassware, 500 yards Chenille Carpeting, Fine Books in Sets Specially Bound, Fire Screens, Andirons, Fenders, Maid's Furnishings, Electric Washer, etc.

The Finest Furnishings Procurable
On Public View Sunday, December 9, from 10 A. M. to 5 P. M.

Williams, Barker & Severn Co.
ESTABLISHED 1879
Auctioneers

CASH IN on CHRISTMAS BUSINESS through the SUNDAY TRIBUNE

Chicago's Christmas Savings clubs alone will furnish $24,700,000 to Christmas trade this year. Scores of millions will come from other sources. The owners of these millions will be looking for places to spend them—will be swayed profoundly by advertising—and

PEOPLE HAVE LOTS OF TIME TO READ ON SUNDAY!

Sunday is everybody's great day for making out Christmas lists—deciding what to give and where to get it—and practically every able-to-buy family in Chicago and suburbs looks to the advertising in the Sunday Tribune as their buying guide!

That gives you your great opportunity to cash in on Christmas business. The Metropolitan Section of the Sunday Tribune reaches practically all the able-to-buy families and you pay only for circulation among people living near enough to trade with you. Your advertising will bring banner Christmas sales.

Take full advantage of this great opportunity. Let Sunday Tribune advertising make this the greatest Christmas in your business!

Chicago Tribune

THE WORLD'S GREATEST NEWSPAPER

Metropolitan Section

Trade In Your Old Radio

ON A

Majestic

ELECTRIC—RADIO

Make Christmas Merry for the Entire Family

Phone for Free Home Demonstration

O. R. MARTIN CO.

ESTABLISHED 1907

Radio & Electrical Merchandise of Merit

Sold on Easy Payments

3158 North Clark St. Lakeview 0087

OPEN EVENINGS

FREE



Model 71
$167.50
Less Tubes

5 Lb. Box **Fannie May's Candy**

Our Xmas Gift to You

With Every New Radio

(Now Until Christmas)

Save This Coupon

NAME .....

ADDRESS .....

Good for 5 lb. box Fannie May's Candy upon purchase of a new radio.

EXPERIENCE *EFFICIENT SERVICE* *RELIABILITY*

Dumke Radio Co.

(Always First with the Latest)

1618 Howard St.

Member Midwest Radio Trades Association

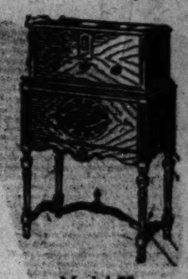
Phone Sheldrake 7004

Convenient Terms

Immediate Delivery

Open Evenings

FREE



Model 72
$137.50
Less Tubes

Buy Your Majestic at

LENBERG'S MUSIC SHOP

TWO STORES

2410—Devon Ave—2305

Model 72—$167.50 Model 71—$137.50

(Less Tubes)

One Year Free Service
Free Installation

For a Free Demonstration
Phone BRIARGATE 3064

Easy Payments —:— *Open Evenings*



Visit Our Show Rooms Without Obligation

WITZEL MUSIC Co.

CHICAGO

3100 North Lincoln Ave.

Cor. Barry Ave.
Phone Lakeview 0967

31 Years in the Music Business *Service that Satisfies*
Very Easy Terms Arranged



The Christmas Gift *for* Every Member of the Family

GRIGSBY-GRUNOW COMPANY

5801 DICKENS AVENUE, CHICAGO, ILL.

FOR A MERRY XMAS—
THAT MEANS A NEW RADIO—
TRADE IN YOUR OLD SET AT

NORSHORE

RADIO & BRUNSWICK SHOP

6255 Broadway

Phone Rogers Park 6201

Free Installation
Free Demonstration
IMMEDIATE DELIVERY
Let Us Install a Majestic for You
Model 72—$167.50 Model 71—$137.50
(Less Tubes)
Easy Payments Open Evenings

If you want to have a Majestic for Christmas buy yours today

Open Every Evening and Sunday Until Noon

A. Schlesinger

623 W. North Ave.
Phone Lincoln 0359

ooooo

No matter how far you live, we give free delivery and installation. We promise less and do more.

Convenient Terms

Now Is the Time to Buy Your Majestic

Prompt Delivery Assured

Lincoln Furniture and Rug House

2637-45 Lincoln Ave.

No Carrying or Installation Charges

One Year Free Service

Terms as Low as $2.00 Weekly

Open Tuesday, Thursday and Saturday Evenings

A Radio Is an Ideal Xmas Gift

We Have a Complete Stock of MAJESTIC RADIOS

Prompt—Efficient—Courteous Radio Service

See Us for Your Majestic

Lincoln Radio Shop

4003 Lincoln Avenue

OPEN EVENINGS

Lincoln RADIO SHOP
4003 Lincoln Ave.

Easy Payments
One Year
Free Service
Graceland 5267

Lincoln RADIO SHOP
4003 Lincoln Ave.

Select Your Christmas Radio Now

We Have Majestics in Stock

We Take Old Radios in Trade

Tubes Guaranteed for 90 Days

Terms as Low as $2.50 a Week

NORTH TOWN RADIO SHOP

Michael Grodsky, Prop.

4710 Lincoln Avenue (Corner of Leland) Phone Ravenswood 6304

Free Service Open Every Evening *Our Service You Will Like*

Member of Midwest Radio Trades Association

ELSTON AVENUE INDIAN PAGEANT TO OPEN DEC. 15

Doings of Billy Caldwell to Be Featured.

The opening day of the Indian pageant and street celebration of Mayfair has been set for Dec. 15, when a parade of horse-drawn vehicles, floats, and automobiles will be staged. The parade will be in two sections and all merchants of



M. F. M'MAHON.

JAMES C. MORELAND.

the district have been invited to join.

A barbecue at 5601 Elston avenue will follow the parade. Refreshments, candy, and advertising specialties for the youngsters will be distributed. Starting at 9:30 o'clock in the evening a dance will be held at 5308 Lawrence avenue.

Fifteen business, improvement and social organizations of the Mayfair district have joined in arranging the pageant, the main theme of which will be the historical background of the district. Frank P. Murphy is general chairman of the celebration, assisted by Clarence P. Hillman, secretary and treasurer.

Heads of Committees.

James C. Moreland is chairman of the executive committee; T. Bertram McGrath, finance; Clarence P. Hillman, publicity; A. G. Erickson, program; George Eckhoff, parade, and George C. Wolff, entertainment.

General committee—M. J. Suerth, C. Hanson, R. K. Bowber, C. Thomas, E. Donath, and E. H. Hodel.

Mr. Murphy and Franklin S. Catlin have spent a great deal of time perusing old records at the Chicago Historical society concerning their district in an effort to obtain information which will enable them to reproduce the early times as accurately as possible.

In the records which they have uncovered the name of Billy Caldwell appears again and again in connection with the purchasing of the land along the north branch of the river from the Indians. Caldwell was instrumental in this and in the first settling of the land by white people. Incidents concerning him and the time in which he lived will be included in the pageant.

Billy Caldwell, or Sauganash, as he was called by the Potawatami Indians, was a half-breed Indian, born about 1780. His father was an Irish officer in the British army and his mother was reputed to be an extremely beautiful Indian girl.

Educated at Jesuit schools to speak both English and French, in addition to the Indian dialects which he already knew, Caldwell first is heard of in Chicago history in connection with his rescue of the women and children of the Kinzie family from massacre by marauding savages in 1812.

He is on record as a voter in the 1830's, and as clerk of election and justice of the peace of Peoria county. He is first heard of in connection with the land along the north branch of the Chicago river, now the Mayfair district, in 1829, when two and a half sections of land there were granted to him. This land is now Edgebrook forest preserve.

It is said that Caldwell was much interested in education and offered to buy books and clothes for any Indian children who would go to school in the district.

A tree planted at what is now the intersection of Caldwell avenue and Rogers avenue in 1816 still marks the old boundary of the old Fort Dearborn reservation. This land was held until 1833, when the Indians were forced to sell by the defeat of Black Hawk, and it was at the peace negotiations at this time that Caldwell was instrumental in getting the Indian chiefs to give up the land. He was paid $10,000 by the government for his work in this.

Had First Chicago Residence.

After this time Caldwell lived as a white man was one of the leading citizens of earliest Chicago. He occupied a house built for him at North State street and Chicago avenue, which is said to have been the first frame house erected for a residence in Chicago.

These early days of Caldwell as a citizen of Chicago marked the beginning of Elston avenue. He and Daniel Elston, landholder of the district, used to travel the old road which the latter finally built as a plank road, marking the real beginning of the street.

An old Boy Scout cabin now stands on the spot where Caldwell's later home was in that section, and business and residential districts have grown up on the land which was obtained from the Indians with the aid of Billy Caldwell.

The development of the district from that time was marked by the building of plank roads on Elston and Milwaukee avenues, with a toll gate at the junction of the two.

A forty-eight foot paved highway now marks the old road, but things as they were in Caldwell's day will be reproduced by the Mayfair pageant. Toll gates and the old toll gate house will be rebuilt for the pageant. Several old settlers of the district who remember the later days of the plank roads and toll gates will be on hand to show how they were operated.

CLASSMATES OF TWENTY-FIVE YEARS AGO



Eight classmates, all graduates of Concordia seminary, St. Louis, Mo., and now located in the Chicago area, celebrated their twenty-fifth anniversary in the ministry at the monthly meeting of the Lutheran Pastoral conference held at the Hotel Sherman Tuesday afternoon. Standing, left to right: The Rev. E. T. Lams of Christ Evangelical Lutheran church, Oak Park; the Rev. R. G. Gehrs of St. John's Lutheran church, Elk Grove; the Rev. Raymond Reinke of Evangelical Lutheran church, Blue Island. Seated, left to right: The Rev. Louis Seidel of St. James' Evangelical Lutheran church, Chicago; the Rev. Arthur Kaub of Windsor Park Evangelical Lutheran church; the Rev. E. G. Jehn of St. Andrew's Evangelical Lutheran church, Chicago, and the Rev. Oscar Fedder of St. Stephen's Evangelical Lutheran church, Chicago. [TRIBUNE Photo.]

CHEER CLUB TO GIVE THEATER BENEFIT FOR ITS YULE FUND

Feigenbutz Christmas Cheer club, an independent non-partisan charitable organization named for Ald. William H. Feigenbutz of the 45th ward because of his philanthropic work, is sponsoring a Christmas benefit show at the Belmont theater, Belmont at Lincoln, at midnight next Saturday.



ALD. FEIGENBUTZ.

Receipts will be used for the distribution of Christmas baskets in the Lake View district. Hundreds of needy families will receive well filled baskets of groceries through the Cheer club fund.

Pat O'Day, comedian, will head an elaborate stage show which will include most of the headliners at the Palace and State-Lake theaters, since the show is being backed in a measure by Keith-Albee-Orpheum circuit.

Arthur Hess is president of the Cheer club. Vice presidents are Stanley Armstrong, A. O. Caplan, William Fortmiller, and Paul Marshhausen. H. J. Clermont is treasurer, Leo A. Lerner is secretary, and B. O. Romin is financial secretary.

Woman's Club of Church to Hear Talk on Decoration

The Woman's club of the People's church will meet tomorrow at 2 o'clock at the Uptown temple, 941 Lawrence avenue. Mrs. Vera Brady Shipman will give an illustrated lecture on "Making the Home Attractive" and the club sextet, directed by Mrs. E. W. Winn, will furnish a musical program.

Talks on Modern Poets.

Crystal Billings Ells spoke on "Modern Poets" at a meeting of the West Side Co-educational club held at Hotel Guyon Tuesday afternoon. Mrs. Nell Huckins played several piano solos.

278 BOY PATROL MEMBERS TO BE GUESTS OF LIONS

North Center to Give a Party Dec. 20.

Members of the Northcenter Lions club have now turned their attention to the final feature of their Christmas activities program, a party for the patrol boys of all schools within the district bounded by Roscoe street, Lawrence avenue, Clark street, and the river. The first two events on the program, a charity boxing show on Nov. 19, followed by a charity theater party, of which E. E. Rockabrand was chairman, last Friday night, were decided successes, members of the club say.



E. E. ROCKABRAND.

The events already staged were held to obtain funds for the clubs' Christmas basket fund, while the party to be held Thursday, Dec. 20, is given annually for the junior policemen in appreciation of the service rendered to the community. The Lions will meet the patrol boys and transport them to Constellation temple, 3900 North Robey street, where they will be guests at a dinner and entertainment furnished by stars from the radio stations.

The schools included in the district of the Northcenter Lions club are: McPherson, Hamilton, St. Andrews, Audobon, Bell, St. Benedict's, Coonley, Ravenswood, Waters, Queen of Angels school, Pilgrim and Blaine schools. A total of 330 boys will be honored at the party, for which a large Christmas tree will be provided to add to the spirit of the gathering. As a conclusion to the program, each of the patrol boys will receive a helmet as a gift. The helmets are now on display in show windows of several stores in the district. Last year 278 boys were given gloves by the Lions.

Arthur C. Wiklund Is Chairman.

Arthur C. Wiklund is chairman of the committee in charge of arrangements for the police boys' party, and is being assisted by E. S. Price, Paul J. Volkman, F. O. Wermich, Charles E. Schick, Gus Rempas, and William Wolken.

Funds derived from the charity events already staged will be distributed as Christmas baskets containing food and clothing by a committee headed by Joe Wolken. Members of the committee are William Walker, Joe Helbach, Anthony Kreig, and Mr. Rempas.

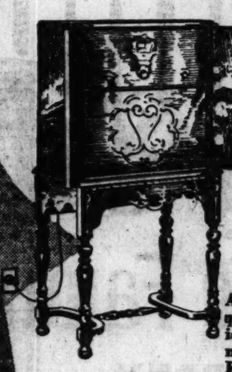
Highlights on Today's Program

10 A. M.
WHT [288], Chicago. Recital.
10:20 A. M.
WJBT [339], Chicago. Gospel tabernacle.
10:45 A. M.
WMAQ [448], Chicago. People's church.
12:30 P. M.
KYW [294]. Peerless hour.
1 P. M.
WHT [288]. Musical program.
KYW [294]. Rexy program.
WLS [345]. WLS Singers; organ; Sunday school.
WMAQ [448]. Artist recital.
2 P. M.
KFKX [294], Chicago. Matinée program.
WQJ [448]. Symphonic program.
2:30 P. M.
WIBO [526]. Music that never grows old.
3 P. M.
WMAQ [448]. Cathedral hour.
WCFL [309]. Musical program.
4 P. M.
KYW [294], Chicago. Hawaiian music.
WMAQ [448], Chicago. Trio.
4:30 P. M.
WMAQ [448]. Presbyterian services.
KYW [294]. Violinist.
WIBO [526]. German program.
5 P. M.
KYW [294]. Musicale.
WGN [416]. Stetson program.
WMAQ [448]. Musical pilgrimages.
5:30 P. M.
KYW [294]. Anglo-Persians.
WGN [416]. Children's concert.
6 P. M.
KYW [294]. Music.
WGES [220]. Concert.
WGN [416]. Chicago Symphony.
WHT [202]. Concert.
WLS [345]. Little Brown church.
7 P. M.
WGES [220]. Dance concert.
WIBO [526] Chicago. News; musicale.
KYW [294] Chicago. Emma Jettick melodies.
WMAQ [448]. Sunday Evening club.
7:15 P. M.
KYW [294]. Colliers hour.
7:30 P. M.
WBBM [389]. La Palina Smoker.
8 P. M.
WBBM [389]. Two Black Crows.
8:15 P. M.
KYW [294] Chicago. Father Fernin.
WIBO [526] Chicago. Chuckle time.
WGN [416]. Atwater Kent program.
9 P. M.
WBBM [389]. De Forest Audions.
9:15 P. M.
KYW [294]. Week-end party.
WGN [416]. R. H. L.
WMAQ [448]. Auld Sandy.
9:30 P. M.
WGES [220]. Hymns half hour.
WJBT [339]. Gospel tabernacle.
WMAQ [448]. Concert.

Out of Town

4:30 P. M.
Columbia network. Presbyterian services to WMAQ, WADC, KMBC, WAIU, WLBW, WKBC, KOIL, WOWO, KMOX, WSPD, and others.
5 P. M.
NBC system. Stetson program to W-G-N, WLW, WDAF, KSD, WWJ, and others.
5:00 P. M.
NBC system. Anglo-Persians to KYW, WLW, WJT, KWK, WTMJ, and others.
6 P. M.
NBC system. Chicago Symphony to W-G-N, WTMJ, WOW, WDAF, KSD, and others.
7 P. M.
NBC system. Emma Jettick melodies to KYW, KDKA, WJR, WTMJ, WSAI, and others.
7:15 P. M.
NBC system. Collier's hour to KYW, KDKA, WDAF, WJR, WCCO, and others.
7:30 P. M.
Columbia network. La Palina Smoker to WBBM, WABC, WKBC, WGHP, KMOX, and others.
8:15 P. M.
NBC system. Atwater Kent program to W-G-N, WWJ, KSD, WGR, WTAM, WOW, WDAF, and others.
9 P. M.
Columbia network. DeForest Audions to WBBM, WADC, KMBC, WAIU, WFBL, and others.

Federal Radio



AMERICA'S FINEST SMALL RADIO
in every respect

As fitting additions to its exquisite line of quality radios—generally recognized as America's Finest—Federal has recently added the new "H" models—unusually compact A. C. Receivers—America's finest small radio.

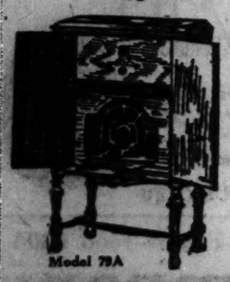
The small in size, these new models carry on the Federal tradition for dependability, cabinet beauty, general performance and remarkable tone quality made possible by Federal's exclusive patented ortho-sonic feature. Only long telephone manufacturing experience could make possible such an outstanding product as Federal in an industry as new as Radio.

A home demonstration will be arranged without obligation.

Federal has pioneer broadcaster as well as a pioneer radio manufacturer.

As low as $95 without tubes
Convenient terms
All electric and battery types
METROPOLITAN ELECTRICAL SUPPLY CO.
Wholesale Distributors
180 West Lake St. Chicago, Ill.

Immediate Delivery on a Real Xmas Gift
The SPARTON EQUASONNE



Model 79A

SET SHOWN $229.50 Complete With Tubes
OTHER MODELS $147.50 up WITH TUBES
Immediate Delivery to Any Part of City
PLENTY OF TIME TO PAY
Neat and Proper Installation Without Charge
THE MUSIC BOX
1761 HOWARD ST.
PH. BRIARGATE 3838—OPEN EVENINGS AND SUNDAY.

WESCO MUSIC HOUSE
1022 WILSON AVENUE
Also at 4705 Broadway Easy Terms Ph. Longbeach 4400

W-G-N RADIO PROGRAM

THE CHICAGO TRIBUNE STATION on the Drake Hotel
416.4 Meters—720 Kilocycles

SUNDAY, DECEMBER 9



R.H.L. . . . 9:15

THE Linebook is out, and its papa is going to pick his pick of the lucky contribs to be read in the "Air Line" tonight. So many people have bought the Line Book since last Tuesday that R. H. L. is quite sure they would like to hear a few of the excerpts read. 9:15 is the time, hound dogs or no hound dogs.

SYMPHONY 6:00

DR. FREDERICK STOCK, director of the Chicago Symphony Orchestra, again presents his *world famous* organization and continues its series of Sunday evening radio concerts. The fullness of their huge ensemble and the most intricate of passages are brought to your presence at 6 o'clock tonight.

GOLDKETTE . . .

LIKE no other band is this one! Jean Goldkette and his W-G-N Dance Orchestra have taken all the *squawks* out of dance music and turned it into one of the most exciting forms of melody. Deep tones . . . ultra modern rhythm . . . fine arrangements, all belong to Goldkette. 1:30, 10:15 and 11:15.



JEAN GOLDKETTE

THEY NUMBER 1,000

The 100 Club has grown to large proportions! Particular radio listeners confine their listening to W-G-N until the hours of entertainment equal 100. Then they cut out the below coupon, fill it out and send for their membership certificate. The thousandth member is:

1000. Adeline Best, Chicago, Ill.
1001. Edward Gershanow, Chicago.
1002. Bertha Kugler, Chicago.
1003. Rosemary Nukos, Chicago.
1004. W. P. Clark, Chicago.
1005. Harry F. Wiggins, Chicago.
1006. Joe Redline, Green Bay, Wis.

I have listened to W-G-N for 100 hours exclusive of other stations. Please send me a certificate of membership in the 100 Club.

NAME .....

ADDRESS .....

CHILDREN'S CONCERT 5:30

A CONCERT, that's what it is. It is a symphony concert planned and played for the children. Don't, however, assume that it is something undignified. Children enjoy it more because the lives of the composers and the occasion for the composition are explained in the announcements, showing that the composers are just nice men and women like us, and there is nothing odd about them. The concert at 5:30.

FOOTBALL

THE pro season ends with one of the hardest fought games of the season. The mighty Green Bay Packers swoop down on the Chicago Bears and will try to tumble them down the long white ladder at Wrigley field to end the season. No matter who gets tumbled, you will hear a play by play account of the struggle from W-G-N, 2:15.

ROBERTS . . .

A FIT soloist to share the hour with Jean Goldkette is Frank Roberts, tenor. He is able to display a most unusual talent as he sings his interesting repertoire of semi-classical songs. Listen at 10:15.

PAT . . . . .

PAT BARNES with a song, a laugh, and maybe a tear if you are not careful. 7 o'clock.

DETAILS OF TODAY'S W-G-N PROGRAM

DAYTIME

11:15 to 12—Digest of the Day's News.
12 to 12:20—Edward Barry, pianist.
12:20 to 1—Reading of The Tribune Comics.
1 to 1:30—Mark Love, basso; Walter Pontius, tenor.
1:30 to 2:15—Jean Goldkette and His W-G-N Dance Orchestra.
2:15 to 4:15—Football: Chicago Bears vs. Green Bay Packers.
4:15 to 5—Arabian Nights' Entertainment.
5 to 5:30—Stetson Parade.
5:30 to 6—Children's Concert.

EVENING

6 to 7—Chicago Symphony Orchestra.
7 to 7:15—Pat Barnes.
7:15 to 7:35—Coon-Sanders Nighthawks.
7:35 to 7:55—Dinner Concert.
7:55 to 8:15—Coon-Sanders Nighthawks.
8:15 to 9:15—Atwater Kent Hour.
9:15 to 9:45—R. H. L.'s Air Line.
9:45 to 10—Pullman Porters.
10 to 10:15—Tomorrow's Tribune.
10:15 to 11:15—Jean Goldkette and His W-G-N Dance Orchestra; Frank Roberts, tenor.
11:15 to 12—Jean Goldkette and His W-G-N Dance Orchestra; Coon-Sanders Nighthawks.

FEDERAL TRADE BODY MAY RULE SOON IN R. C. A.

Monopoly Case Still Is Pending.

Washington, D. C., Dec. 8.—In view of the recent decision of the Supreme court of the United States in refusing to review the so called tube case of the Radio Corporation of America against the receiver for the De Forest Radio company, some action is due in the near future by the federal trade commission.

The trade commission several years ago issued a complaint against the Radio Corporation of America, claiming among other things, that the corporation is a monopoly. That case has never been decided, but it is expected that the motion to dismiss the case, which is now pending before the commission, will be taken up shortly.

In addition to that original case the commission also has before it a complaint which it issued some months ago against the corporation, commonly called the tube complaint. This tube complaint is almost identical with the case in which the Supreme court refused to take further action.

Action Is Expected Soon.

In view of this situation, the commission is due to take action on its tube complaint against the corporation. It is possible that it will issue what is termed a "cease and desist order" against the corporation. That will end the case of the commission in the tube complaint. The corporation will have to obey the order inasmuch as the courts, including the highest court in the land, have already ordered the corporation to cease from what has been termed a wrongful practice.

The commission in its complaint against the Radio corporation in the tube case called attention to the so called "licensing agreements" which it entered into with a large number of radio manufacturers which enabled these manufacturers to use the patents held by the Radio corporation.

The commission makes no complaint on this agreement, but it does object to what is known as article 9 of the agreement, which makes it mandatory upon the manufacturers who have entered the agreement to equip their sets originally with vacuum tubes supplied by the Radio corporation. Up to the time of this agreement a manufacturer could equip his sets with any tubes he saw fit, or none. The commission claims that article 9 constitutes an unfair method of competition under section 5 of the federal trade commission act. This contention has been upheld in the courts, although the action was started by independent manufacturers and not by the trade commission.

May Affect Price of Tubes.

There has been a contention in some quarters that the decision of the Supreme court of the United States in refusing to review the decisions of the two lower courts in which the corporation was enjoined against the practice, that the price of radio tubes would be lowered as a consequence.

The tubes sold by the Radio corporation are manufactured by the Westinghouse Electric and Manufacturing company, and the General Electric company, and the original vacuum tube patents are said to have been held by these companies with the Radio corporation. However, the original patents have expired.

A decision was rendered against the Radio corporation first by the District court for the district of Delaware and later a decree was entered by the Circuit Court of Appeals for the third circuit, which decree restrained the corporation from carrying out the tube agreement. The corporation then asked the Supreme court to remove the injunction and hear the case on appeal. This was refused, which means that the injunction is permanent, and the corporation cannot now carry out that tube clause.

Player Works Squeeze Play to Score Grand Slam in Radio Bridge Game

The fifth of a series of twenty radio auction bridge games will be broadcast from W-G-N, The Chicago Tribune station on the Drake hotel, Tuesday at 3:30 p. m.

The contestants will be Mrs. Catherine A. Streeter of Hollywood, Cal., who not only has the highest standing as a teacher, but is a leader in practically all bridge activities in southern California, playing with Mr. Work against Mrs. Helen M. Hubbard of San Francisco, who, besides her prominence as a teacher, enjoys a national reputation as a solver of auction bridge problems, and Mr. Whitehead.

Following are the advance hands for game five:

Mr. Whitehead.
S—Q, 9, 7, 5, 2.
H—4.
D—8, 7, 2.
C—10, 8, 6, 3.

Mrs. Hubbard.
S—J, 8, 3.
H—J, 8, 3.
D—A, K, Q.
C—9, 7, 4, 2.

N. W. E. S.

Mr. Work.
S—K, 4.
H—A, K, Q, 6, 5.
D—J, 10, 9, 6, 3.
C—5.

Mrs. Streeter (Dealer).
S—A, 10, 6.
H—10, 9, 7, 2.
D—5, 4.
C—A, K, Q, J.

Followers of this season's radio bridge games, the latest of which was broadcast from W-G-N, the Chicago Tribune station on the Drake hotel, last Tuesday, are carrying away from each presentation a definite knowledge of how to recognize and handle one or more bridge situations which are muffed by the average player. In this week's game the demonstration was given by the play of Mrs. A. R. Coffin of Indianapolis, a championship player of the American Whist league. Her partner was E. J. Tobin of Chicago, also a league champion.

The hands were: Wilbur C. Whitehead, dealer, south: Spades, Q, 10, 3; hearts, 6, 5, 2; diamonds, K, Q, 9; clubs, K, Q, 10, 6. Mr. Tobin, west: Spades, J, 8; hearts, J, 9; diamonds, A, J, 5, 4, 2; clubs, 5, 4, 3, 2. Milton C. Work, north: Spades, 7, 6, 5, 2; hearts, 8, 3; diamonds, 8, 7, 6, 3; clubs, 9, 8, 7. Mrs. Coffin, east: Spades, A, K, 9, 4; hearts, A, K, Q, 10, 7, 4; diamonds, 10; clubs; A, J.

Mr. Whitehead, dealer, opened the bidding (first hand of rubber) with one club. Even though his club suit consisted of but four cards, his hand was too strong to pass.

Mr. Tobin, west, passed. Although his diamond suit was of five cards, it contained only one quick trick, which, without any high card support in side suits, is not sufficient for even a following or defensive bid. Mr. Work, north, with a Yarborough, of course had to pass.

Bids One Heart.

Mrs. Coffin, east, with a magnificent hand, bid one heart. There was nothing to be accomplished by a higher bid. Mrs. Coffin did not fear adverse bidding. In fact, she would have been glad to have the bidding forced up to a point where she could either make a profitable business double of the adverse bid or else entice a double of her own bid by gradually raising it.

However, Mr. Whitehead passed, as he had shown the full strength of his hand by his initial bid. Mr. Tobin also was forced to pass, although, holding but two cards of his partner's suit, he would have denied her suit had he been able to do so. The weakness of his diamond suit made a take-out bid impossible. Mr. Work also passed. Therefore Mrs. Coffin became the declarer, with her contract one heart.

Mr. Whitehead led out his king of clubs, the correct lead from a king-queen suit against a suit declaration; and Mr. Tobin spread his hand for dummy. From it Mrs. Coffin played the 2 of clubs; Mr. Work played the 7; and declarer won the trick with the ace.

Pausing a moment to plan the play of her hand, Mrs. Coffin could see an easy little slam, obtainable by ruffing her two small spades in dummy, after taking her ace and king, unless one of the adversaries held only one spade. These four tricks, her six solid trump tricks, dummy's ace of diamonds and her own ace of clubs would leave her only one loser, the jack of clubs.

Wants Grand Slam.

But Mrs. Coffin was not content with a small slam. She felt that a grand slam was possible, because the bidding had shown that the king-queen of diamonds must lay in Mr. Whitehead's, south's, hand. These two cards would form the only possible side quick trick which he must have held in order to bid clubs initially on a king-queen club suit. Mrs. Coffin therefore saw the opportunity for a "squeeze" play that would give her a grand slam.

Proceeding on this basis, Mrs. Coffin led her ace and king of spades to tricks two and three. Mr. Whitehead played the 3 and 10; dummy the 8 and jack; Mr. Work the 2 and 5. Mrs. Coffin continued with the 4 of spades; Mr. Whitehead dropped the queen, dummy trumped with the 9 of hearts; Mr. Work played the 6 of spades.

The fall of the queen of spades had made declarer's 9 of spades good; therefore there was no need to use dummy's second trump for ruffing. Accordingly declarer led Dummy's jack of hearts; Mr. Work played the 3; Mrs. Coffin overtook the jack with the queen; and Mr. Whitehead played the 2. Mrs. Coffin then led five straight heart tricks, with the purpose of forcing embarrassing discards from Mr. Whitehead.

Thus at the beginning of the eleventh trick, declarer, east, was left with the good 9 of spades; the 10 of diamonds, and the jack of clubs. Mr. Whitehead, south, had been forced to discard down to his king, queen of diamonds and the good queen of clubs. Dummy retained the ace, jack of diamonds, and the 5 of clubs. Mr. Work held the 7 of spades and the 8, 7 of diamonds.

The Squeeze Works.

Declarer then led her good 9 of spades, which put Mr. Whitehead into difficulty. He was fairly certain that the declarer had the jack of clubs, since his partner had played th lowest of at least three clubs on the first trick, and had since discarded the 8 spot. Therefore, if he discarded his queen of clubs, he doubtless would present the closed hand with a trick. On the other hand, if he discarded a diamond, Dummy's ace and jack of diamonds would take the last two tricks. His only chance was the faint hope that his partner, Mr. Work, might hold the jack of clubs. Therefore Mr. Whitehead discarded the 5 of clubs; and Mr. Work played the 7 of spades.

Mrs. Coffin then led the jack of clubs, dashing Mr. Whitehead's hopes of breaking her grand slam. He was forced to discard his queen of diamonds; dummy discarded the jack of diamonds, and Mr. Work the 7.

Declarer then led her 10 of diamonds, winning this last trick with dummy's ace, and achieving a grand slam, with its bonus of 100 points. She also scored 90 for honors—four in her hand and fifth in partner's—and 63 for tricks.

After the play of the hand at auction bridge was concluded, Mr. Work devoted the rest of the broadcasting period to a discussion of its bidding at contract. He considered it a moderately close question as to whether south, the dealer, should bid one club or pass.

A Likely Look.

Quoting Mr. Work's own words: "Unquestionably more caution should be exercised in bidding four card suits in contract than in auction; but the south hand has what I might call a 'likely look.' King, queen, ten, even at the head of four, is a worth-while combination, and with a king, queen, nine in one suit, and queen, ten with one small in another, I believe the hand is too strong to pass even at contract. I would favor bidding one club, but I would not criticise a pass.

"West and north would pass, regardless of whether south bids or passes, and east under either condition would bid four hearts. East would count upon six tricks in the heart suit, the ace and king of spades, and the ace of clubs—nine tricks; she also has a fair chance of making another spade. It takes much less in the west hand to insure the extra trick than would justify west in jumping to four if east bid only three hearts. For example, a jack and ten of spades in the west hand would insure three spade tricks and game; therefore the soundness of the four heart bid cannot be questioned.

"Some players with west's hand would be tempted to overcall the four hearts with five diamonds, with the idea that it is proper to show an ace for slam purposes whenever the partner bids for game. In this case it would be most advantageous for east and west to go slamming, but with no other high cards to support the ace, west would not be justified in doing so. It is absurd to contend that it is possible to foresee and to bid for a slam every time a hand turns up with which one can be made."

THREE FAMOUS STARS ON KENT HOUR TONIGHT

The Atwater Kent Radio Hour tonight will be presented by three nationally known artists, Hulda Lashanska, lyric soprano, Toscha Seidel, the Russian violinist, and Wilbur Evans, base-baritone and winner of first place in a radio audition, last year. It will be heard over W-G-N, The Chicago Tribune station on the Drake hotel.

The orchestra under the direction of Joref Pasternack will open the concert with the popular "Epithalamium" from Lohengrin which raises the curtain on the third act. Other orchestral numbers are the Adagietto, from L'Arlesienne Suite of Bizet, and Florindo, from the Carnival Venitien of Burgmein.

Mme. Lashanska, who has appeared as recitalist in every large city in the United States, will sing "Ever Since the Day," from Louise, considered the most beautiful in the whole range of modern opera, "On the Wings of Song," Maria's Weigenlied, "Over the Steppe," Wings of Night" and "The Sweetest Flower."

Seidel now in his thirtieth year, is a native of Odessa. His concert tours have taken him around the world. Seidel is opposed to modern music, his favorite composer being Brahms, whose "Hungarian Dance No. 1" will close the violin numbers.

Wilbur Evans made his operatic debut with the Philadelphia Operatic society in Martha since winning the 1927 autition. He will open his concert with "Solomon's Aria" from Guonod's Queen of Sheba, followed by Nocturne, Fields O'Ballyclare, Boots.

CINCINNATI WILL USE RADIO TO NAB CRIMINALS

Will Safeguard City with Wireless Net.

Cincinnati, O., Dec. 8.—Safeguarding the city by a radio net with which escaping criminals may be apprehended, is part of a scheme being worked out by Cincinnati city officials.

"The plans for the radio installation which is to be made by the city of Cincinnati are as yet not sufficiently developed for us to be able to state definitely just what will be done," G. C. Smith, executive assistant to Col. C. O. Sherrill, city manager of Cincinnati, stated.

"It is planned to erect a broadcasting station that will operate on a high frequency wave, probably the same wave as that used by Detroit. Receivers will be placed in all police and fire stations and, in addition, in all police automobiles, patrol wagons, and the like.

"The radio will not be used for fire service because the city already has a most complete installation for this work and improvements to the extent of over $100,000 are now planned in the fire telegraph department. Probably the greatest benefit of the radio will be noticed in connection with emergencies where it is necessary to muster a large force of men at one particular place, or where it is necessary to throw a net around some section of the city to prevent the escape of criminals.

"We have had several occurrences in the last few months where we would have been able to apprehend those responsible for criminal acts had we been able to spread such a net. With the ordinary police communication system, it is not possible to get in touch immediately with the men in the automobiles, and, of course, much of our patrolling is done with the officers in cars. We find that it is easier to cover beats in this way."

Use Loudspeaker to Shout Down Noisy Legislators

BRUSSELS, Dec. 8.—The Belgian parliament is making an effective use of the loud speaker. By means of its greatly magnified sound the president of the assembly is able to "shout down" practically any number of obstreperous legislators.

Inside the Loud Speaker

BY QUIN RYAN.

From the radio announcer's scrap book of his own verses:

LITTLE BLUE BOY.

The little brown pipe is covered with dust,
But tempting and true it lies;
And the little tin package is red with rust,
And its content withers and dries.
Time was when the little brown pipe was strong,
And tobacco befogged the air;
And that was the time when I thought it wrong,
And kissed them and put them there.

Ah, I'd the aroma of Indic isles
And the breath of the sultan's urn,
And I basked in the glow of the Lady's smiles—
But even tobacco worms turn.
Oh, the years are many, the years are long
Since they vanished in airy—No!
How vapid and vacant my sobbing song!—
'Twas only a week ago.

THEN THERE was this oddity, written in 1921:

FROM A FATHER'S DIARY.

1907.

April 1. Today is Helene's birthday, the dear!
Just six years old today.
I watch her as I write, her silly little books in her lap, studying the pictures, for we cannot induce her to become interested in reading.
An uncontrollable sprite, Helene!
Prattling in baby talk all the day.
Her dresses only to her knees, and her stockings terminating some inches below.
Helene's hair is bobbed, for she willed it so.
She would rather toddle about than sleep at night.
When Helene wants anything—and she wants everything—she cries and sulks irresistibly—and she gets it.
Sitting on men's laps promiscuously.
Helene, the dear!

1921.

April 1. Today is Helene's birthday, the dear!
Just twenty years old today.
I watch her as I write, her silly little books in her lap, studying the pictures, for we cannot induce her to become interested in reading.
An uncontrollable sprite, Helene!
Prattling in baby talk all the day.
Her dresses only to her knees, and her stockings terminating some inches below.
Helene's hair is bobbed, for she willed it so.
She would rather toddle about than sleep at night.
When Helene wants anything—and she wants everything—she cries and sulks irresistibly—and she gets it.
Sitting on men's laps promiscuously. Helene, the dear!

AND THEN, when "B. L. T." died—the famous originator of the Line o' Type or Two column, now conducted by "R. H. L.":

B. L. T.

The humming has ceased
In the small bare room
On the seventh floor,
And the soft low whistle
Is still today.
And the studied taps
On the Underwood.

And a heap of mail
Flows over the desk
And the pot of paste
And the shears . . .

And old Bill Byrne
The compositor
Is working today
On the classified ads.

In town and plain
One tells to one
A bit of news,
And then they stare
As if they'd heard
What never could be true. . . .

And editors
Of rural sheets
And editors
Of magazines
And folks with funny
Patronymics
And all who'd felt
His scourge of wit
Look grave
And all forgiving. . . .

And the "hell box" holds
Such words: "contrib,"
And the far famed "wheeze,"
"W. k." (well known),
"J. c." (justly celebrated),
"O. f." (old fashioned),
"In a manner of speaking,"
"On the o. h." (other hand),
"C. and u." (cruel and unusual),
"S. and c." (southern and congenial),
And the "valve handle wheeze,"
And "Small Town Stuff."
And "Pomes You May Have Missed,"
And "How Cold the Nights are Getting" . . .

And the last "last line."
"You know the infallible sign of spring; father on the back porch, cleaning last fall's mud from his golf shoes."
Lingers a while
In the vanishing haze
Of the Pipemoke Trail. . . .

WHEN BUILDING activities were resumed some years ago, after a long lull, there was "Bricks":

Oh, the tinkle of the bricks,
Yellow bricks!
I could ululate or how-l,
For today I heard a trowel
Acting murderous and fou-l
To some bricks!
Years ago we heard it yearly,
Driving people crazy—nearly—
Plitting, hitting, splitting merely;
And the tinkles and the chinkles
Gave the brow a pair of wrinkles,
Maybe six.
From the bricks, bricks, bricks, bricks,
Bricks, bricks, bricks;
From the sounding of the pounding
Of the bricks!

But today it seemed an anthem
As I heard a mason plant them—
Oh, the tinkles, I could chant them!—
Building bricks!
When the good old fashioned builders
Quit their quest for guns and gullders—
Though the tinkling sound bewilders,
How it sticks!—
And resume, as builders orter—
Hauling yellow bricks and mortar,
Can't you see the rent hogs sorter
In a fix?
For it means the end is near
Of the landlord profiteer,
In a fix—oh, gee!
Yellow bricks, ah out!
And the writing on the wall
Which will prophesy his fall,
Man, will look like this,
Simply this, I wis:
Bricks Bricks Bricks Bricks
Bricks Bricks Bricks
Bricks Bricks Bricks Bricks
Bricks Bricks Bricks
Bricks Bricks Bricks Bricks
Bricks Bricks Bricks
Bricks Bricks Bricks Bricks

RADIO BOSSES CLAIM CHANGES PLEASE PUBLIC

In the first official word expressed on the subject, the federal radio commission contends that the reallocation of wave lengths which went into effect on Nov. 11, is a success.

"It was naturally expected that a large number of complaints and protests would flow into the commission's offices at Washington," the commission's announcement stated. "These complaints have materialized, but analysis of the letters reaching the commission shows that the complaints have been chiefly centered about five or six specific local cases of station time sharing or interference, while comparatively little general protest or complaint about the allocation has developed in contrast with what might have been expected from a radio audience numbering forty million of people.

"On the other hand it has been supposed that little or no favorable or approving comment would find its way into the commission's mail, on the theory that pleased listeners would not take the trouble to write. Here again a surprise faced those thus predicting the human reaction, for several hundred telegrams and letters already received from all parts of the country, tell eloquently of the writers' appreciation of the relief afforded to radio listeners, and particularly to those whose locations away from the large cities force them to depend upon distant stations for their regular programs."

Dutch Appropriate Funds for Short Wave Station

[Chicago Tribune Press Service.]

AMSTERDAM, Dec. 8.—The Dutch government has provided in its budget for an appropriation of $150,000 for the construction of a short wave radio station for communication with America.

Philco Service in your home..... $1.00
Regardless of Time Required
Complete City Service—Sunnyside 1751

Science Gives Us Now

A Radio Christmas THRU THE ZENITH RADIO



MIAMI PORTLAND NEW YORK HOUSTON HOLLYWOOD LOS ANGELES MEXICO CITY HAVANA

AUTOMATICALLY TUNED!

NOW the greatest triumph in radio history; the Zenith Automatic. Just press a button and immediately, quick as a flash, you have your station. Think of it! No tuning in. No hunting for stations, no logging. Tune in your favorite stations but once. Then when you want them again just press a button.

SANTA SAYS:
"MAKE IT A ZENITH RADIO CHRISTMAS by Trading in your old Piano, Victrola, or Radio for one of these Beautiful Sets."



MODEL 39
With Dynamic Speaker



MODEL 34P
With Dynamic Speaker

25 OTHER MODELS

Prices $100 Upwards

Liberal Terms FREE — Delivery, Installation, Service

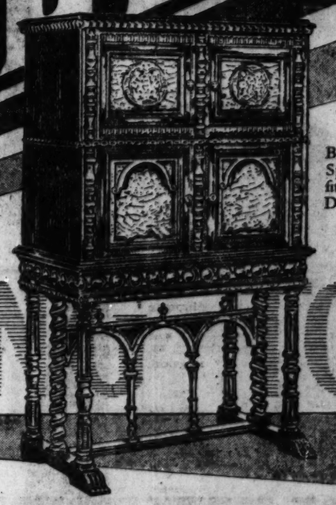
Small Down Payment — No Interest Charge — FREE — Catalogue Mailed on Request

HARRY C. PERROTTET
FORMERLY WITH MEAD CYCLE CO.
BICYCLES — VELOCIPEDES — SIDEWALK BICYCLES
174 North Clinton St. Franklin 1638-39

Davis A-C RADIO

PATENT APPLIED FOR

DUO-DYNAMIC



Beautifully carved, inlaid, Spanish type Cabinet, fitted with Davis Duo-Dynamic.

LIVING TONES

What the DUO-DYNAMIC is—

The Duo-Dynamic is a speaker construction with diaphragms arranged for rapid ibrations and slow vibrations separately, thereby eliminating the loss of very high or ver low tones, delicate tones and overtones. Unlike other speakers, the Duo-Dynamic enables you to get *all* the tones, even when extremely high and extremely low tones are broadcast simultaneously.

Here is Radio at its best. Now you can hear those elusive tones hitherto lost to the radio listener. The exclusive Duo-Dynamic principle enables you to obtain realistic radio reception. You hear living, breathing voices—all of the band or orchestra, not merely part of it. Davis Radio engineering is truly revolutionary.

BEAUTIFUL CABINETS
Modern in every respect, designed to conform to artistic and refined taste, these cabinets are in keeping with the ideals of foremost home furnishing experts.

A Davis Model for Every Purse—Liberal Terms
Davis Radios are reasonable in price. Any Davis dealer will arrange terms to suit you.

Be Sure to See and Hear this Superb Radio at your dealer

DAVIS INDUSTRIES, Inc., Kokomo - Chicago

BUY YOUR DAVIS AC RADIO FROM

Quality Furniture Company
3355-57 N. CLARK STREET (Opposite Clark St. L Station) Ph. Buckingham 2143

Convenient Terms — Open Evenings Until Xmas — Visit Us for a Demonstration

THE DAVIS AC RADIO IS AN IDEAL CHRISTMAS GIFT FOR THE ENTIRE FAMILY

BIRCHWOOD BODY READY TO INDUCT NEW OFFICERS

Col. Lee Alexander Stone to Speak on Fair.

Officers of the Birchwood Improvement association, elected last month, will be installed at a meeting of the association on Wednesday night.



WILLIAM F. LIPPS. [Wallace Photo.]

William F. Lipps, 2021 Jarvis avenue, will take the office of president. Other officers who will serve during 1929 are: J. C. Damler and W. T. Guilford, vice presidents; J. I. Laing, secretary; K. Ewing, assistant secretary; A. L. Busse, treasurer; and E. E. Marquis, chairman of the board of directors. New directors are: H. C. Adsit, J. V. Barracks, M. L. Kingsley, T. F. Meehan, F. P. Nepper, S. Sackheim, M. J. Urc, and Mrs. M. Osweiller.

Will Hear Talk on Fair.

Following the installation the association will hear an address by Col. Lee Alexander Stone, who will speak of the 1933 world's fair. The world's fair motion picture, "The March of a Century," will be exhibited in conjunction with the talk. Col. Stone is a writer, lecturer, and practicing physician and a veteran of the Spanish-American and world wars, in which he was an officer of the chemical warfare division.

Mr. Lipps, the president elect, has been connected with community and civic affairs for years, having been an alderman from 1905 to 1921, during which time he served as chairman of the railway terminal commission for three years. In addition to his new capacity, Mr. Lipps is at present chairman of the transportation committee of the West Ridge Improvement association.

Propose New Park.

To complete the meeting Wednesday night, members of the association will discuss plans for the establishment of a new park in the Birchwood district. The association has taken the matter up following the announcement of the Ridge Park board of its intention to create a park in the area.

Retiring officers of the organization include L. E. Langille, president; T. F. Meehan and E. E. Marquis, vice presidents. The district of the Birchwood Improvement association is bounded by Howard street, Ridge and Rogers avenues and the Chicago and Northwestern railway tracks.

CHECKER CHAMP PLAYS TUESDAY IN EXHIBITION

Newell W. Banks, checker champion of North America, will meet all comers at both checkers and chess in the Wilson Avenue Y. M. C. A. at 7:45 o'clock Tuesday night.

Mr. Banks will not only play all comers at checkers and chess, but at the same time will play four others at checkers while blindfolded. The moves will be called by number and Mr. Banks will keep in mind the moves on these four boards while he is at the same time playing the crowd at checkers and chess. The public is invited. There will be no charge for the exhibition.

Edgewater A. C. Has Mixed Card Party on Tuesday

The second mixed card party of the Edgewater Athletic club will be held Tuesday evening at the clubhouse, 5415 Sheridan road. Mrs. Lawrence F. Schmidt and Mrs. Hugh Lager are co-chairmen in charge of the party. Mrs. W. J. Guyer is chairman of the woman's card committee. Members of the club are planning a New Year's eve party at the Edgewater Beach hotel. The committee in charge is composed of Dr. J. M. Nicholson, chairman; Gus Breuer, J. J. Barry, William C. Larson, and F. C. Enderlin Jr.

Hoellen Athletic Club Holds Annual Dance

Ald. John J. Hoellen of the 47th ward was head of the reception committee at the annual dance of the Hoellen Athletic club last night at Huntinghouse academy, Clark street and Wilson avenue. Ald. Hoellen, who is sponsor of the club, was assisted by members of the baseball team of the organization, which won the Veltmar Mid-City trophy after defeating some of the best teams in semi-pro circles.

Senn Parent-Teacher Body to Discuss High Courses

The effect of college requirements on high school courses will be discussed by the Nicholas Senn Parent-Teacher association in an afternoon meeting Thursday at the high school, 5900 Glenwood avenue. Parents of junior high school students in the vicinity have been invited to attend.

Church Folks to Give Play.

"In Old Vienna" will be presented by the Young People's society of Bethany Evangelical Lutheran church on Tuesday and Wednesday nights at the church, Cullom avenue and Paulina street.

CAVANNA
Drapery and Curtain Works, Inc.
655-665 Diversey Parkway
CURTAINS
Lace Curtains, Draperies, Fine Linens, Slip Covers and Blankets
CLEANED EXCLUSIVELY
Cotton Net, Plain..... $1.00 per pair
Cotton Net, Fringed..... $1.25 per pair
Cotton Net, Pleated Edge.... $1.50 per pair
Finest Work—Quick Service
Calls and Deliveries Everywhere
Mail Exp. orders promptly attended to
PHONE BITTERSWEET 1287

Lake View Kiwanis Club Elects New Officers



These are the new officers of the Lake View Kiwanis club resulting from the election held Wednesday. Seated, left to right: A. E. Witzel, treasuter; Elton Gould, vice president; Walter B. Sadler, president; Harry Clohecy, trustee. Standing, left to right: Gilbert H. Buhmana, director; A. H. Eich, director; Milton Rothenberg, director; Alex R. Treulich, immediate past president; Harry Doose, director, and Sol B. Kositchek, director. [TRIBUNE Photo.]

RIVER PARK BODY RE-ELECTS FOUR CHIEF OFFICERS

Elmer A. Held was reelected president of the River Park Improvement association at the ninth annual election of the organization recently. The association is devoted to community improvement projects in the section bounded by Montrose avenue, Leavitt street, Addison street, and the Chicago river.

Other officers named included J. H. Deersbach, reelected as vice president; E. J. Hayes, treasurer, and David Lewis, secretary. The new board of managers is composed of Adolph Pappel, J. A. Bauer, A. C. Bergman, H. C. Weber, A. J. Topp, A. W. Kushinsky, and the officers.

Delegates and alternates selected for the Northwestern Federation of Improvement clubs are the officers of the organization which meets the first Thursday of each month.

Jos. L. Corcoran Heads Evanston Realty Board

Joseph L. Corcoran, a member of the realty firm of Quinlan & Tyson, has been elected president of the Evanston real estate board. The other new officers include Ray Dowdall of the Lake Shore Securities company, vice president; Herbert L. Lucas of W. L. Dormand & Co., secretary; Ben E. Salomon of the Evanston Bond and Mortgage company, treasurer, and James R. Smart, director, for two years, who will succeed Clyde E. Foster. The retiring president is David Malin, a south Evanston real estate man.

Anniversary Next

Walter B. Sadler was elected president of Lake View Kiwanis club at its meeting Wednesday noon in the Webster hotel, 2150 Lincoln Park West. Mr. Sadler had served as vice president of the club during the last year. Other officers elected for 1929 include E. A. Gould, vice president; A. E. Witzel, treasurer; and Harry Clohecy, trustee. Directors elected are: Gilbert H. Buhmana, A. H. Eich, Milton Rothenberg, Harry Doose and Sol B. Kositchek. Mr. Rothenberg was appointed by the new board as secretary.

The club will celebrate its seventh anniversary at the meeting next Wednesday noon.

The Hyde Park Kiwanis club won the Lake View cup in the annual song contest of all Chicago Kiwanis clubs at Hotel Sherman Monday night. The cup donated by the Lake View club has been in the possession of the Woodlawn Kiwanis club during the last year. The winner of the cup sponsors the contest the following year.

Square Deal for Child Asked in Talk to P.-T. Group

Mrs. Louise M. Fetherstone addressed the members of the DeWitt Clinton Parent-Teacher association Thursday afternoon in the school auditorium, Granville and Fairfield avenues. Her subject was "Give the Child a Square Deal." Children of the second and third grades gave a short program for their parents.

MASONS SELECT NEW HEAD OF THEIR HOSPITAL

Announcement is made of the appointment of Dr. Thomas Ritchie Ponton as superintendent of the Illinois Masonic hospital, 836 Wellington avenue. The new superintendent, in addition to wide experience in medicine and the management of hospitals, is a writer of note. He comes here direct from eight years' work in visiting and surveying hospitals for the American College of Surgeons. This work brought him in close contact with every type of hospital in the United States and Canada.

One of his outstanding achievements was the building up of the Hollywood, Cal., hospital. He supervised the erection of this institution as a 150 bed hospital and later increased its capacity to 300 beds by the erection of an addition. He remained as superintendent of the Hollywood hospital from May 1, 1924, to Oct. 1, 1927.

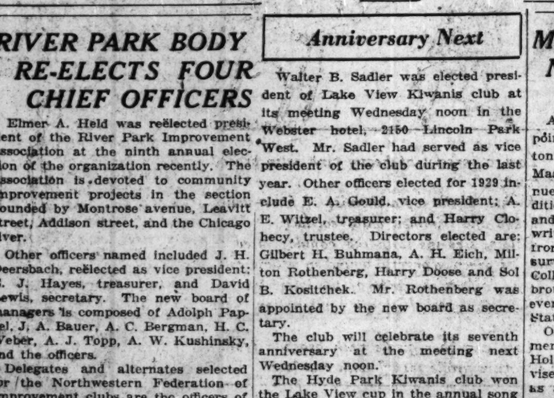
150 Pupils to Give Play.

More than 150 children will take part in a play to be given in Hoyt school auditorium, Granville and Greenview avenues, next Wednesday evening under the direction of Mrs. Hetty M. Reichow.

Plays at Temple Mizpah.

Dramatic players of the Young People's congregation of the Temple Mizpah will present the three-act comedy, "The Wild Westcotts," Saturday and Sunday nights at the temple, 1615 Morse avenue.

COLONIAL FIREPLACE
Christmas Specials



Set S-67 Flemish Grey
Andirons, 19" high. Screen, 26" or 30" high. Fireset, 22" high. Grate, 16" deep, 24" front, 18" back.

Complete Set AS SHOWN
PRE-INVENTORY SALE
At-the-Factory Bargains
$27.50

Fireplace Furnishings—the Distinctive Gift! Just a few Hearth Accessories, carefully selected, will make YOUR FIREPLACE the Heart of Your Home at Christmas and throughout the year.

You may buy direct at our FACTORY DISPLAY ROOMS. It will be well worth your time to drive over to see our unparalleled display of Fireplaces of every description completely equipped. Hundreds of Andirons from $3.00 to $500.00 a pair, with Tools and Screens to match.

We have specialized in Fireplace Construction for 30 years—originators of the patented Colonial Damper—and manufacturers of Andirons, Fire Tools, Screens, Grates, etc.

Free Private Parking Yard
Open Tuesday, Thursday and Saturday Until 9 P. M.

A suggestion: Jot down the measurements of your fireplace opening; front width, back width, depth and height.

Exclusive Handmade Wrought Iron and Brass Andirons of Distinction made to order.
Visit Display Rooms for Ideas

One of our December specials. Fifty pair $8.00 Andirons, while they last, at $4.75 pair.

4.75 Pair



Other odd pieces at ½ off regular price.

Colonial Fireplace Co.
4601-4617 ROOSEVELT ROAD, CHICAGO
If you cannot call—write or phone for catalog (Lawndale 0140 or Cicero 145). Mail orders promptly filled.

LOREN MILLER & Co.
The Ideal Christmas Store
Uptown Square Broadway & Lawrence
STORE OPEN EVENINGS UNTIL CHRISTMAS

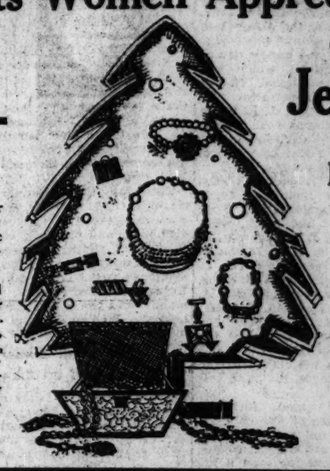
A Real Holiday Store
With Carefully Selected Gifts
Convenient to All Uptown and All North Shore Residents

Santa's Toy Shop Is Open

Ecstatic squeals of delight as Santa draws back the curtains to reveal to eager little watchers the wonders of his Christmas treasures. Everything the small person could wish for is gathered in this toy shop of Santa's in our Downstairs Store. From talking dolls to whizzing airplanes, it is a land of Christmas joy for children.

Gifts Women Appreciate

Give Silverware
Gleaming silver adds to the dignity of the buffet or the beauty of the festive table.
Richly engraved In Art moderne or tapestry patterns. Trays, Pitchers, Bon Bon Dishes, Fruit or Cake Baskets, Salt and Pepper Sets and many other pieces moderately priced.
Street Floor.



Costume Jewelry
Newest Novelties
Fashioned of imitation stones of rare beauty, lustrous pearls, crystals, rhinestones or marcasite.
Round Chokers, Festive Long Pendants, Bracelets, Rings—everything one could desire from which to choose—prices range from 25c to $25.

Our Wonderful Gift Shop Sparkles With Gifts From Foreign Lands
And Art Moderne Objects from Our Own Noted Craft Shops, Objects Gathered From the Four Corners of the Globe Are Here for Your Inspection
Our customers find this an unusually helpful and interesting section when making Gift selections.
"Graphito," Italian Pieces, German Importations, Lovely Pieces from England and France, Exquisite Embroideries from the Orient,—Mexican Pottery, Modernistic and Dresden Lamps, Flower Vases, Statuettes, Candle Sticks, Bowls, Trays and many novel items that are practical as well as decorative, including the popular wicker ware,—serving baskets, trays, magazine racks, sewing baskets and other novelty baskets.
If in Doubt What to Give, a Visit to This Section will Solve Your Problem
Second Floor.

Select Handkerchiefs Now!



Exquisite Hand-Made, Also Dance Handkerchiefs
You will find a fascinating array of imported handkerchiefs from which to select. Dainty bits of fine Swiss linen or crepe with exquisite hand embroidery. Hemstitched, hand rolled hems or lace trimmed edges. Plain white or gayly colored, just as you fancy.
Beautiful Boxed Handkerchiefs
3 in a box
65c to $2.00
Street Floor.

Gift Hosiery
An Ever Acceptable Gift
$1.25 to $3.00
Special Price on Box of 3 Pairs
Full fashioned, sheer, and exquisitely dainty for a Christmas gift. Our Christmas stockings are the gifts of a modern world to a modern miss or matron. Diaphanous chiffons—semi-service or service weights for those who prefer the warmer hose for winter wear. At least 30 different shades for your selection.
Street Floor.



Gloves!
A necessary costume accessory that every woman loves to receive.
—for Dress
Of Fine Kid
2.95 to 4.50
—for Driving
Beautiful Leather Lined
2.95 to 7.50
Suede Fabric Gloves
79c to 2.95
Street Floor.

Dainty, Charming Silk Lingerie
$1.98 to $13.75



A profusion of lovely garments, teddies, step-ins, dance sets, gowns, slips, pajamas and bloomers. Included are:
Beautiful Swiss Embroidered Crepe de Chine Underwear
Made of heavy quality silk crepe; exquisitely hand embroidered.
Street Floor.

Gift Bags
Of beautiful Aubusson Tapestry, Petit Point, Hand Embroidered Silver Cloth, Rhinestone and Silver Cloth; exquisite frames and fittings.
$6.50 - $60
Bags of Calf, Pin Seal, Porcupine, Reindeer, Antelope, Genuine and Reptilian Grain Leathers with many beautiful shell frames.
$2.95 - $15
Street Floor.



Give Perfume
"The Exquisite Christmas Night"
or she may prefer D'Orsays, Houbigant, Corday's Femme du Jour, Coty, Rosine, Roger & Callet, Hudnut, Bourjours, Ayers, as well as many other standard makes which we carry. Attractive bottles of famous imported perfume are included in this collection. In original package.
$1 to $35

The Distinctive Christmas Cards
May Be Selected Here
Our cards have never been so individual and charming as this year. Cards for the family, relatives, friends and that "exceptional" card which is often hard to find may be happily selected here.

Give Your Gift a Real Christmas Air
All kinds of seals, ribbon, tinsel, cord, cards and paper in our Stationery Dept. FREE wrapping service, if materials are purchased here.
Street Floor.

METROPOLITAN SECTION

Chicago Sunday Tribune

THE WORLD'S GREATEST NEWSPAPER

Community News
Special Features
Radio

W— DECEMBER 9, 1928.

FIGHTS TO BUILD SUPERHIGHWAY INTO SUBURBS

Transportation Leader Heads Movement.

If the west side builds a double deck superhighway from the loop to the city limits at Austin boulevard, Oak Park and River Forest, the two big villages to the west want the road extended on through their territory to the Des Plaines river.

George L. Bruckert, who has just been elected president of the Western Suburbs Transportation association, announced he would lead the movement to extend the proposed highway. He will get in touch with the West Parks board, which is pushing the speedway idea. The two villages are growing so fast that the need of fast transportation to the loop is becoming more pressing daily, he said.

Seek to Improve Bus Service.

The association has also begun a vigorous fight to better the transportation in Oak Park. This may result in the establishment of additional bus lines to compete with the two companies now operating in the village, according to officers of the association.

One company now runs busses on Oak Park and Ridgeland avenues from Lake street south. The other company operates on the two main cross-town avenues from Lake street north. If one desires to go from the north to the south side of the village, it is necessary to pay two fares and to change at Lake street.

The association has made repeated efforts during the last year to bring about unification of these two companies. Floyd E. Barmeler, who served as president of the association last year, said that despite repeated pleas both companies had refused to consolidate or coöperate in any way.

Declare Condition Absurd.

Paul E. Zimmerman, president of the Oak Park Trust and Savings bank, and F. L. Simmons denounced the present condition as ridiculous and absurd at the recent meeting of the association. Mr. Simmons urged the establishment of competing bus lines. He told how the present systems were handicapping the village and mentioned the long distances which high school pupils from some parts of the villages have to go to their studies.

B. M. Johnston, attorney for the association, also urged new bus lines and promised to do all he could to aid the new officers in installing them if they decide on such a move.

Besides Mr. Bruckert, the new officers are: F. L. Simmons, vice president; B. M. Johnston, secretary; and Col. Arthur D. Rehm, treasurer.

PRESENT AWARDS TO LEADING PLAYGROUNDS



Herman J. Fisher, director of recreation for the board of education (left), presented certificates Tuesday to directors of five west side playgrounds which led in activities during the year. Woman directors receiving the awards: Left to right—Miss Zora Squire, Mozart playground, third place; Miss Eunice Jackson, Henry playground, second place; Miss Edna Gohl, Avondale playground, first place; Mrs. M. Albright, Emmet playground, fourth place, and Miss Helen O'Malley, Ryerson playground, fifth place. Other men, left to right: Gust Elste, Emmet; H. Meyer, Ryerson; W. Mayhercy, Avondale, and John Mack, Henry. [TRIBUNE Photo.]

Series of Plays Given by Trinity High Seniors

The senior class of Trinity High school in River Forest gave three one act plays in the school auditorium Friday evening. The plays were "Six Who Pass," "Sir David Wears a Crown" and "Knave of Hearts." The players were trained by Miss Carolyn Searles. A large crowd was present.

FIVE WEST SIDE PLAYGROUNDS WIN ALL AWARDS

Get Certificates for Leading in Activities.

Avondale playground, 2945 North Sawyer avenue, was named the most active of Chicago board of education playgrounds at a meeting of the directors held at the Lake Shore playground Tuesday afternoon. A certificate stating that this playground had made the most points for activity was awarded to the two directors, Miss Edna Gohl and William Mayhercy. Four other west side playgrounds received awards for placing from second to fifth in the rating.

Henry playground, 4250 North St. Louis avenue, directed by Miss Eunice Jackson and John Mack, took second place; Miss Zora Squire received the award for Mozart playground, 2200 North Hamlin avenue, which took third place. Emmet playground, 5500 West Madison street, placed fourth. This playground is directed by Mrs. M. Albright and Gust Elste. Fifth place was given to Ryerson playground, 610 North Lawndale avenue, represented by Miss Helen O'Malley and H. Meyer.

Awards Based on Points.

The awards were based on a point system, which included a calculation of the amount of activity, the type of work done and the number of competitive matches engaged. Sportsmanship and methods of play and direction are also taken into consideration when making the awards.

There are sixty-four playgrounds operating in connection with the public schools of the city under the guidance of Herman J. Fisher, director of the bureau of recreation. Activity is continued throughout the year, and everything from wrestling matches to checkers is included in the work. Walter J. Sonnenleiter is supervisor of the playgrounds.

Many Winter Activities.

Skating is held in most of the playgrounds, which are flooded for the winter; basketball matches are held in those shelter houses which have gymnasiums, and activity including wood carving and other indoor recreations take place all winter long in the houses.

OUR TOWN

Paragraphs Anent the Passing Throng.

BY FRED PASLEY.

PENSACOLA 9160 has been disconnected.

* *

Edgewater 1101 has been changed to Longbeach 3869.

* *

We get the busy signal on Keystone 9888.

* *

Eric G. Tavs, the popular Logan square optometrist, has been entertaining his brother from Milwaukee.

* *

Dr. Stork, well known practitioner and man about town, was a caller at the home of Mr. and Mrs. Harold F. Main, 5239 Foster avenue. The girls, twins, have been named Ruth Agnes and Rita Adolyn, and their mama told us that Ruth weighs seven pounds, two and one half ounces, and Rita, seven pounds, four and one half ounces. And in the same house they have not only their parents, but their grandparents, Mr. and Mrs. Jacob J. G. Derx, and their great grandmother, Mrs. Mary Crosby. The complete family circle, saith the editor.

* *

Mrs. R. B. Howard and son, Harold John, of London, O., are the guests this week of Mrs. Howard's sister, Mrs. Leslie Finlayson, 4928 Huron street. Her husband is the general manager of our esteemed contemporaries, the Madison Press and the Madison County Democrat, issued Tuesdays and Fridays, in the Ohio metropolis.

* *

There is nothing of special mention from Goose island this week other than that the gas tank has been painted, we learn from the social secretary of the Royal Order of Boneheads, 1317 North Halsted street. There may be something next week, or at the latest the week after, as the rumor is current the tank will get a second coat.

* *

SPUG MYERS of our federal building is being hailed as the champion gourmet of the village, Spug having got away with seven hot dogs at one sitting. Linked sweetness long drawn out, eh, Spug?

* *

Another addition to metropolitan Chicago is reported from Maywood by Mr. and Mrs. Harold E. Sanger, 2007 South 11th avenue. It's a boy; name, Harold Edward Jr.

* *

Mr. J. B. Gibson, publicity director at the Hawthorne works of the Western Electric company, sends the editor a charming letter, which begins, "My Dear Mr. Pasley: What do you personally think of the talkies, a development which gives evidence of

[Continued on page six.]

100 YULE TREES ARE ON WAY FOR WEST SIDE FETE

Giant Firs Coming from Vermont Forest.

"When Christmas time approached quite young trees were felled, sometimes trees which were neither so old nor so large as this Fir Tree, that never rested, but always wanted to go away. These young trees, which were almost the most beautiful, kept all their branches; they were put upon wagons and horses dragged them away out of the wood.

"'Where are they all going?' asked the Fir Tree.

"'We know that!' chirped the Sparrows. . . . Oh! they are dressed up in the greatest pomp and splendor that can be imagined.'

". . . Perhaps I may be destined to tread this glorious path one day!" cried the Fir Tree, rejoicingly. "If it were only Chistmas now. . . . If I were only among the pomp and splendor."

—From "The Fir Tree," by Hans Christian Andersen.

BY ONEY FRED SWEET.

More than a hundred Christmas trees are now on the way from Canada and Vermont to take their place in THE TRIBUNE'S huge Christmas tree to be erected at the Washington boulevard entrance in Garfield park.

This announcement was made by Sam Chertok of Kramer Brothers and Mages, Christmas tree dealers, at the second round table discussion of experts on Christmas tree construction, illumination and decoration held in the English room at the Hotel Sherman.

W. R. Gray of the A. G. Zulfer Co., also gave the word that four trees, between thirty and forty feet in height, had been chopped down in their native Vermont and were now en route to Chicago for participation in THE TRIBUNE'S arrangement to add Yuletide cheer to folk on the west side.

Trees Here Dec. 10.

Gerhardt Meyne, head of the Meyne Construction company, again acting as chairman of the meeting of experts, advised H. S. Towle of the

[Continued on page three.]

CHRISTMAS AT MADIGAN'S

4030 Madison—just west of Crawford



Wouldn't You Like a Doll for Christmas?

Dozens and dozens of dolls are waiting in our Toytown for some good little girl to come along and adopt them. And when you see their pretty smiles and golden hair, and see how nicely they behave—why, you just won't be able to resist them.

Vanta Baby Dolls—

are just as cute as can be in their baby dresses of white, blue and pink. And Vanta dolls are unbreakable. From 10 to 18 inches high and $1 to $10.95.

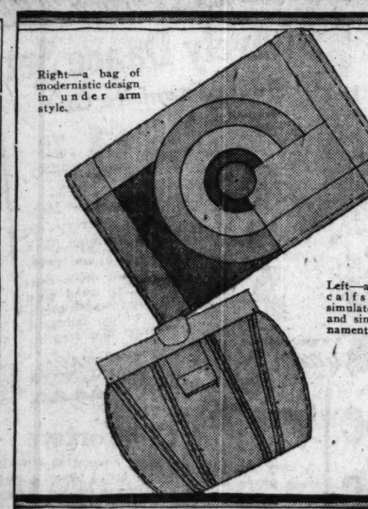
Patsy Doll—

is a versatile little lady because she can stand in any position. She chooses her dress of pink figured material with exceedingly good taste. $2.95 and $3.95.

And then—

there is Doll furniture, 50c to $1—and electric stoves, $8.95—doll houses, $2.95 to $3.95—and no end of other delightful playthings.

Toytown—Basement.



Right—a bag of modernistic design in under arm style.

Left—a bag of calfskin with simulated shell top and simulated ornament.

Bags

A special Christmas feature at Madigan's is a booth on the first floor devoted entirely to hand bags. Here you may conveniently choose a bag to your liking whether it be for a gift or for yourself. Leather, Suedes, Silks and Velvets in every whim of the Winter mode.

$2.95

First Floor—Madigans.



Right—a smartly tailored bag with metal clasp.

Left — Marcasite trims this unusual bag that may be had in either suede or leather.

Lingerie



Hand Made

Crepe de Chine in Matching Sets or Separate

Heavy quality crepe Chantant made entirely by hand and hand embroidered. French bindings used to finish these garments give them the appearance of expensive Parisien garments. In five matching designs that may also be purchased separately. In pink and peach. Gowns, 15, 16 and 17. Chemise, 34 to 44.

Gown	Chemise
$6.95	$4.95

Second Floor—Madigans.

Scarfs

Your gift of a scarf is, in itself, gay in keeping with the true Christmas spirit. Crepe de chine in squares, triangles or long with Chanel ends. Double width chiffon in dainty pastel shades for evening—and of such quality as you would be glad to give.

$2.95

First Floor—Madigans.

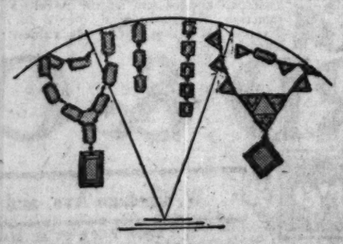


Hosiery

The name Gordon assures you of their quality. The black V lite heel bespeaks their smartness. All silk sheer chiffon in meteor—gunmetal—graphite and Cinderella. It is such a gift as you would like to receive. A wide range of colors, too, in self heel style.

$2.50

First Floor—Madigans.



Jewelry

Costume jewelry continues in vogue. Amber sapphire and ruby necklaces in gold and silver finish settings. Bracelets to match. $1.95.

$2.95

Gloves

A gift most appreciated. Imported kid with novelty cuffs in two tone effect and heavily embroidered backs.

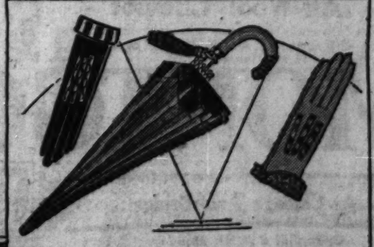
$2.95

First Floor—Madigans.

Umbrellas

An umbrella might well express your Christmas greeting. These are 16 rib with silver, gilt, and black frames.

$4.95



Open Evenings

Beginning Thursday, December 13th, Madigan's Store will be open from 9:30 A. M. till 9:30 P. M.

FOUR NEW PARKS BEING RUSHED ON NORTHWEST SIDE

Improvements in Progress at Eight Others.

With eight neighborhood parks already in use and four more now being completed, the northwest park district has become the largest and most active of the smaller districts in Chicago within the last year.

As a result of a large campaign of construction and improvement with the advent of a new administration last summer, new buildings and new recreational features are being installed in almost every old park in addition to the work on the new sites.

The parks are all in the district between Harlem avenue on the west, Kedzie avenue on the east, North avenue on the south, and Belmont avenue on the north, and are so arranged that every one in the district has access to a park and recreation center a few blocks from his home.

Report Big Attendance.

People of the northwest side use these parks far more than any large city park, and attendances recorded by the board are in excess of those in any other system, the officials say. Numbers of northwest side people ranging from 63,000 in Rutherford-Sayre park to 533,000 in Black Hawk park make the parks the centers of community activity on the northwest side.

Every type of activity, from reducing classes for women to indoor baseball leagues for boys and girls, is offered in the parks, and the most modern and complete equipment is being installed in them, according to E. Brekke, superintendent.

Jacob A. Riis park, 6400 Fullerton avenue, is being improved to the greatest extent. A golf course has been laid out there, green clay tennis courts are ready, a new field house is under construction, toboggan slides have been built, and to cap the group of improvements there, a ski jump, the only one in Chicago, has been built. The park has been landscaped and is ready for both summer and winter activity. There will be flooded ground in all the parks for skating.

Other Sites Prepared.

A site at Oak Park and Barry avenues has been purchased and is now being landscaped and made ready for the construction of a fieldhouse, as has a site at Lockwood avenue and Drummond place.

Almira playground, 3545 Wabansia avenue, has just been improved and new playground equipment installed. Four houses adjoining the site have been purchased and are to be torn down to make room for an enlarged playground.

A wading pool, tennis courts, and a new building are to be erected at another new site at Bloomingdale and Moody avenues. Wading pools with cluster lamps around them and showers are being built at all the parks.

Ground has already been broken for a new administration building for the district at Black Hawk park; there will also be a new building at Kelvyn park, 2700 Kostner avenue, and a new playground at Rutherford-Sayre park, 5851 Belden avenue.

Fence, lighting equipment, and the other improvements in all the parks will be ready in spring and the busy summer season will find thousands of youngsters of the northwest side in the parks at all hours of the day. Programs for their activities are now being planned.

Used by Organizations.

A feature of the northwest district is the free use of the grounds and rooms of the buildings by neighborhood organizations of all kinds. Assembly halls, kitchens, clubrooms, and gymnasiums are used constantly by various groups and by the classes conducted at the parks.

Basketball, volley ball, indoor baseball, wrestling and many other forms of indoor activity have been arranged under the direction of Frank M. Kalteaux, director of recreation, and attendances far in excess of last year's are expected.

Joseph F. Gubbins is president of the board; Albert E. Bennett, vice president; E. Brekke, secretary; A. E. Brucker, treasurer, and William J. Mannion, attorney. William Rieger and Oscar C. Johnson are commissioners.

CHURCH GROUP PRESENTS "QUALITY STREET"



The cast of "Quality Street," presented Friday evening by the King class of the Second Presbyterian church of Oak Park. Seated, left to right: Miss Marianne Manning, director; Miss Grace Alden, Miss Mildred Fesler, Stuart Taylor, Miss Margaret Campbell, Miss Miriam Le Gros, and Miss Josephine Russell. Standing, left to right: Hugo Le Gros, Miss Marie Leavenworth, Miss Janet Cuthbertson, and Howard Whammond.

Barrie Play Presented by Church Class

"Quality Street," a play by Sir James M. Barrie, was presented by King Klass of Second Presbyterian church of Oak Park on Friday night at the Nineteenth Century house, Forest avenue and Ontario street.

The play was directed by Miss Marianne Manning, who is coach of the Children's Civic theater and has staged a number of successful church programs during the last year.

Miss Margaret Campbell interpreted the leading part of Miss Phoebe Throssel. Having studied dramatic art in London, Miss Campbell has recently opened a school of that character in Oak Park.

A description of each scene was given by Miss Manning, who appeared between scenes in costume, this feature adding greatly to the understanding and enjoyment of the play. Musical numbers between acts were given by a trio composed of members of the faculty of the Welge School of Music, Miss Gladys Welge, violinist; James Hudson, clarinetist, and Mrs. Miriam Le Gros, pianist.

The supporting cast, made up of young people of the church, was as follows: Josephine Russell, Hugo Le Gros, Marie Leavenworth, Grace Alden, Mildred Fesler, Janet Cuthbertson, Milton Sellhorn, Jean Ferguson, Don Blanchard, Miriam Le Gros, Howard Whammond, Stuart Taylor, and Dosset Reid.

Ten children who performed in the play were: Dorothy Bodin, Sally Pearson, Barbara Bert, Winifred Holtkamp, Dorothy Decker, Mary Louise Decker, Robert Massey, Donald Massey, Robert Pierson, and Robert Miller.

A number of prominent Oak Park residents were sponsors for the group.

CATHOLIC ORDER TO HOLD BOXING SHOW TOMORROW

The West Side Associated Courts of Catholic Order of Foresters will conduct an athletic stag at Our Lady of Sorrows hall, Albany avenue and Jackson boulevard, at 8 o'clock tomorrow night. The program will consist of four amateur boxing matches staged by the Garfield Physical Training club and a musical program furnished by some of the Foresters.

Arrangements are also being made for a huge Christmas party to be held at the Majestic ballroom, 5300 West Madison street, next Sunday afternoon. There will be a show for the benefit of the children as well as the adults, according to Thomas R. Heaney, state chief ranger of Illinois. Christmas gifts will be given to the children.

2,500 ARE EXPECTED AT ALUMNI FROLIC AT HARRISON HIGH

Mrs. George Laadt, 5423 West Van Buren street, has been placed in charge of arrangements for a program to be presented by the Harrison Alumni association to be held at Harrison High school Jan. 16.



MRS. GEORGE LAADT.

The program is to be called the alumni frolic" and will be attended by numbers of former Harrison students. Music, dramatic sketches, dialogues, and other forms of entertainment are planned. A dance will be held in the school gymnasium following the program.

Although the frolic is more than a month in the future, tickets are already on sale and it is expected that more than 2,500 Harrison alumni and students will have purchased tickets before the night of the performance. R. A. Ginsburg, president of the association, is in charge of ticket sales.

ALDERMAN SEES NEW ERA COMING TO 22D WARD

Streets Long Dormant Take on Life.

"Greater progress has been made in the 22d ward and this part of the west side during the last six months than for some years previous," states Alderman Joseph Cepek.



ALD. CEPAK.

Business has livened up, improvements in the streets and in buildings have taken place, structures which will be an asset to the west side are either under construction or being planned, and neighborhood organizations are working more than ever for the betterment of the district, according to Mr. Cepak.

New Court to Be Stimulus.

Foremost among the new assets for the district in the neighborhood of 26th street is the new Cook County Criminal Court building which is almost completed at 26th street and California avenue. The completion of this building, which will be within a few months, will stimulate that part of 26th street which has been practically dormant for years, Mr. Cepak believes.

It will be necessary for criminal lawyers to have convenient offices on the west side, and many employes of the court will find it advisable to move into the neighborhood, he says. A large increase in property values on the street already has taken place.

Neighborhood Is Changing.

Residential streets have taken on an appearance of activity during the last few months and stacks of bricks and cement testify that things are happening. The district, which was for many years a neighborhood almost solely of small residences, is changing, and old buildings are being remodeled and enlarged by the dozens, while many apartment houses are springing up on the boulevards.

What were once one story homes are becoming two flat houses, the enlarging process being in most cases the raising of the old structure and building another floor under it.

Civic and social clubs, such as the 26th Street Business Men's association, the Clifton Taxpayers' association, and the Sawyer Taxpayers' association, are doing much to promote business and improvements. Better paving and lighting are among their accomplishments, Mr. Cepak says, and efforts to make 31st street a car line are now being made. Success in this movement is hoped for soon.

Bridge Near Completion.

The bridge over Crawford avenue at 31st street is almost completed and will be ready for traffic within a few months. This will form a link between this district and the south side and will be one of the big factors in its future growth, Mr. Cepak states. Land values and business are sure to benefit, he points out.

Men of this district succeeded in having the bridge constructed after more than ten years of agitation. The 26th Street association and civic organizations, such as the Lawndale Lions' club, are given credit for success in this as well as for numerous other community improvements.

The building of a large theater at 26th street and Spaulding avenue is expected in a few months. The entire half block of stores has been bought by the theater company and construction already is being planned.

CHRIST CHURCH GIVES CHRISTMAS PAGEANT TONIGHT

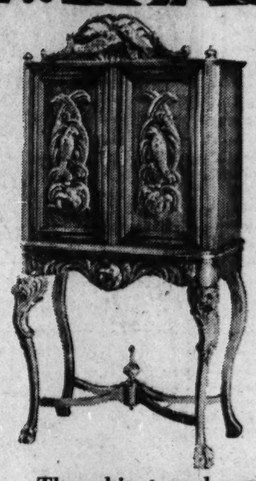
Sixty-seven members of Christ Reformed Evangelical church, Long avenue and Le Moyne street, will perform in a Christmas pageant to be given at the church tonight. Many scenes connected with the birth of Christ will be shown, including the manger scene.

Music for the pageant will be given by T. Lams at the organ. Miss Clara Heartel is in charge of the pageant, assisted by Miss B. Hansen, Miss A. Ehlers, and Mrs. Stockholm, who will handle the costumes.

Another performance will be given Dec. 23.

Musical and Tea

A musical program and tea will be given for women of the west side at the Jewish People's institute, 3500 Douglas boulevard, at 3 o'clock Wednesday afternoon.



FADA Radio

Model 10

Continuing Our Introductory Offer RADIO, Dynamic Speaker and Cabinet Complete

$218 With Tubes

The cabinet, as shown here, is of solid walnut, and hand carved, a piece of furniture long to be proud of.

Here we have the ultimate in Radio performance and design. The New Fada "All Electric" Radio, containing an Oxford Dynamic Speaker, operates from your light socket. Advanced features guarantee you reliability, tone quality, distance and selectivity.

Phil Wolf Furniture Co.

2425 West Division St.

Phone Armitage 2425

Ward's—The Christmas Thrift Store!

Cash Your Christmas Checks at Ward's

Men's Shirts

He'll Welcome Several



$1.39

Men's shirts in the newest stripes and checks; in broadcloth and madras prints, all fast colors. Sizes 14 to 17.

Men's Scarfs

A Gift Men Appreciate



$1.95

Men's Scarfs in square and reefer shapes of sunset silks. The latest color designs in blue, tan and gray.



Boys' Aviator Suits

With Sam Brown Belt

$2.25

Boys' aviator suits of lustrous wool and silk suitings in two-tone brown pattern. Full lined pants, button to waist. Sizes 3 to 8 years.

26-Piece Silver Set

For the Home



$3.39

The very attractive "Oakland" pattern silverware, guaranteed 10 years. Set is complete table service for 6 persons. Special for Monday.

Men's Fur Lined Gloves

To Please Him



$2.95

Men's fur lined gloves of best imported cape leather. English thumb, outside seams, one wrist clasp. Wonderful value.

Cigarette Case and Lighter

In Gift Box



$1.00

A good cigarette lighter and a leather case that holds a full package of cigarettes, both in genuine leather.

Delicious Fruit-Filled Holiday Candy 25c

Delicious and tasty pure fruit-filled holiday candies. A wonderful mixture, all freshly made. A 40c value. For Monday. Pound,

Fruit-Flavored Cut Rock Candy 17c

All fruit-flavored cut rock candy. The old fashioned picture candy for Santa Stockings. Priced for Monday only. Pound,

Lovely Dance Set

The Exquisite Gift



$1.39

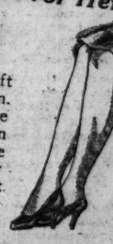
Women's Dance Sets of very fine quality rayon. Flesh, peach and Nile green with contrasting and rose band trim. Consists of ribbon trimmed bando and step-in.

Fine Silk Hose

Ideal Gift for Her!

98c

The splendid gift for this occasion. Full fashioned, fine texture, all silk, in fine service weight. New shades to select from. Sizes 8½ to 10.



Bathrobes

A Gift for "Her"



$1.95

Will make a practical and useful gift. Women's bath robes of pretty print blanket cloth. All good styles, neatly trimmed. Sizes 34 to 44. Values to $2.59.

Porto Rican Gowns

$1.00



Porto Rican gowns of fine quality with hand embroidery. All the new, lovely colors.

Part-Wool Blankets

Nashua Quality



$1.85 Ea.

Woven of fine curly china cotton with a small amount of wool for added warmth. Ombre plaid and fleur de lis patterns. Size 66x84 inches.

$1.39 Value!

All-Linen Table Damask

64 inch imported all-linen table damask, bleached. A very good quality with colored borders of blue, rose, and gold. Regular $1.39 value, for Monday only, yard, 98c

Bleached Cotton Batts

High grade pure white cotton batts, in one sheet, size 72x84 inches. Weight about 3 lbs. The $1.19 quality. Only 89c

36-In. Outing Flannel

A heavy, well napped outing flannel in several checked, plaid and striped patterns. A 20c val. For Monday, yd., 12½c

17x34 Turkish Towels

Jacquard woven Turkish towels with all-over colored plaids and floral pattern borders. Very absorbent quality. 29c value. Each, 13c

All-Wool Cheviot

54-inch all-wool, two-tone cheviot, interwoven with rayon. Also 54 in. all wool ombre plaid flannel. $1.98 value, yard, $1.

VISIT WARD'S TOY-LAND

Santa Is Here! Free Balloons!

Ward's Lay-Away Plan Come in now and select the toys you want from our large selection. A small deposit will hold them until wanted.



Easel Blackboard with pencil and crayon rack. 36 in. high. A great value at only $1



Madame Georgene Doll, 17 in. tall. Composition head, arms and legs. Walks and talks. $5 value. $2.98



Doll Dresser in pink and mirror. A $6.50 high. Three drawers and mirror. A $6.50 value at $4.98



Tool Chest of 37 high grade tools of tempered steel. Heavy wood chest with manual on carpentry. A $10 value for $8.79

Lambs' Wool Bed Comforters

A very warm lambs' wool comforter covered with high grade sateen top in floral patterns. Plain sateen border and back. Size 72x84 inches. A $7.98 value, priced specially. Pair, $5.98

36-In. Velvet Corduroy

A silk finish, wide wale corduroy in a great selection of wanted colors. Regular 79c value. For Monday, yard, 48c

Cotton Table Damask

Bleached mercerized cotton table damask with very attractive colored borders in blue, rose or gold. 58 inches wide. Regular 59c quality. Yard, 38c

Lumber-Jack Flannel

A heavy quality in small, medium or large checks. Several colors; for men's and boys' shirts or girls' dresses. 32 in. wide. 32c value; yard, 18c

Crystal Rayon Novelties

Lustrous cotton and rayon novelties in a large selection of checks and plaids for dresses. 32 inches wide. 29c values. Yard, 17c

House Frocks

Always Useful



79c

Women's house frocks of pretty print percales, in dark and light colors. Good styles, neatly trimmed in contrasting shades. Sizes 34 to 48. A $1.19 value, special for Monday.

All-Wool Blankets



$6.89 Pr.

66x80 inch all virgin wool blankets in large blue, rose, gold, helio, tan or gray plaids. Bound with high grade sateen. An $8.98 value. A practical gift.

Turkish Towels

Regular 29c Quality



19c

Heavy and absorbent, double thread turkish towels with colored striped borders in blue, rose, green, gold or helio. Regular 29c towels, specially priced for Monday.

MONTGOMERY WARD & CO.

At Chicago Ave. Bridge

Open Till 6 P. M. Monday

Retail Department Store

W. Chicago Ave. and Larrabee

Open Till 6 P. M. Monday

SEEK $125,000 DEC. 17 TO FINISH ORPHANS' HOME

Daughters of Zion to Hold Honor Luncheon.

BY VIRGINIA SCHMITZ.

Up in the nursery a pink cheeked, curly haired youngster coos and laughs, all oblivious to the fact that his 17 year old mother died just as many months ago as he is old.

Life is a joyous adventure for him from morning until night. His sheltered world knows only gentle hands, kind hearts, and smiling faces.

He is one of many in the Daughters of Zion Infant Home and Day nursery, at 1441 Wicker Park avenue. Let's take a peek.

Milton and Rosalind are building houses out of blocks and some of the older children are looking at books or playing games. Leo has been out in the park so he must wash his face and hands before he can get out the kiddie car.

Presently they all group around the story lady, Miss Sarah Raber, and are engrossed in the tale of Jack and the beanstalk and the Mother Goose rhymes.

"Read it again," cries Rosalind, as soon as one story is finished.

"Read it again," chorus the rest of the children.

Leo Curious About Picture.

After the second reading little Leo wants to know all about the picture.

"What is the little girl doing?" he asks. And then, "Well, why is she doing that?" and "Where does she come from?" and "Why hasn't she got a dog?"

The questions are finally answered to his satisfaction and the story hour is over.

Any child, no matter how young, in fact, most of them are taken when they are but a few days old, if of Jewish parentage, may come into the Infant home.

Most of them are orphans, some have only a father or mother who cannot support them. And those in the day nursery are children whose families cannot give them the attention and care they need. One child's mother works all day, another is ill, and a third has too many small brothers and sister to receive the proper nourishment and supervision.

Children of all races and religions are accepted in this section of the work, mostly from families in the neighborhood. The older children who are attending school come at about 3 o'clock.

Play Is Supervised.

The program for the day children as well as the permanent ones begins with breakfast. Then there are play hours supervised by a kindergarten teacher, Miss Bertha Koven, until 11. Sometimes they play in the park across from the home, but if the weather is inclement they remain indoors.

Then comes luncheon, the story hour, and for the younger children, their nap, and more play and instruction.

"We have a good many cases of undernourished children," said Mrs. M. V. Lewis, who is in charge of the home, "so our food is carefully selected to build them back to health and strength."

There are 24 permanent and forty day children, which equals the present capacity of the home. Hundreds have to be turned away each month because there isn't room for them.

The Daughters of Zion, who founded the home, are raising funds to complete their new building, which, fronting on Hirsch boulevard, runs from California to Fairfield avenue, and will have a capacity of 500 children.

Luncheon to Boost Fund.

On Monday, Dec. 17, they will hold their honor luncheon in the Gold room of the Congress hotel as the final step in their campaign for funds.

Mrs. Edwin Romberg is president of the organization. Mrs. F. Marko, secretary; Mrs. Philip Lyons is chairman of the financial committee, with Mrs. Luis Katz as treasurer, and Mrs. Harry Lewis, financial secretary.

Auxiliaries affiliated with the club are the Logan Square, Humboldt, Siegel, Senior, Fox, Albany Park, Midwest, Benjamin, Henry Davis, Midwest Junior, Humboldt Junior, Siegel Junior, and South Side.

The building will cost more than $250,000 when completed. About half the amount has already been obtained, and the group is making every effort to go over the top at the honor luncheon.

STORY HOUR AT INFANT HOME AND NURSERY



"Read it again!" cry the children at the Daughters of Zion Infant Home and Day nursery, 1441 Wicker Park avenue, whenever Miss Sarah Rober finishes reading of Jack and the Beanstalk or a Mother Goose rhyme. But first they have to examine each picture and ask a dozen questions about it.

[TRIBUNE Photo.]

M'KINLEY HIGH COURTESY CODE HAS 11 RULES

"Thank you," "please," and "beg pardon" are words frequently heard at McKinley High school since a courtesy campaign was launched. Codes of suggestions to the impolite and weekly bulletins on courtesy are being distributed to the students. It is expected by the teachers in charge that this form of education will help to a great degree in molding character. It is planned to emphasize courtesy at the school not only during a short campaign, but for the entire school year.

Eleven rules for students of McKinley have been established as the creed of the courteous. Courtesy should be practiced in the corridors, classrooms, and study rooms, say the first three rules. Locking arms in the halls and running in them are outlawed, as well as slamming doors, interrupting classes, or breaking silence in the study halls.

Prompt and orderly coming and going to and from classes and a display of respect for teachers and classmates are emphasized. Undivided attention to teachers during instruction will be expected at all times in the future, the code states, and paper wads, rubber bands, and other devices for classroom warfare are on the blacklist.

Despite the fact that the campaign was opened only last week, decided improvement in conduct is reported. Crowding and shouting in corridors have been noticeably diminished.

100 YULE TREES ARE ON WAY FOR WEST SIDE FETE

Giant Firs Are Coming from Vermont.

[Continued from page one.]

West Chicago park commissioners that the trees would be on the selected spot in Garfield park by Dec. 10 ready for amalgamation into the one huge tree sixty-five feet high.

Several new faces were to be seen in the group at this week's Christmas tree discussion. Al Mages, Sam Chertok, and W. R. Gray—tree men; R. L. Bard of the Commonwealth Edison company; H. H. Lovell of the Illinois Bell Telephone company; C. W. Arnum of the Mutual Novelty Manufacturing company, and A. M. Ryckoff of the North Shore park district.

Mr. Lovell was not to be baffled by any problems of construction, for he has erected similar trees in Chicago for many years. He gave assurance that he would get busy with the ladder scaffolding and other requirements as soon as the trees were delivered.

Novel Decorations Shown.

Mr. Arnum brought along an assortment of icicle spangles which he said were the "life of a tree," reflecting colored lights like so many mirrors and giving the effect of thousands of stars.

N. J. Pausback of the Pausback Scenery company presented a display of sample ornaments designed to meet the requirements of trees of gigantic size. Among these was a modern idea in spangles, some of them ten inches in diameter, and of various shapes and colors. Another decorative feature consisted of metal balls in all colors and sizes, each covered with silver sparkles.

J. F. Fisher of J. F. Fisher & Co., electrical contractors, held that while he wished to see this year's trees surpass all previous efforts in Christmas tree lighting and decoration, he also hoped to see it embody the features associated with the old fashioned Christmas tree.

Yule Programs Assured.

In connection with the social programs at the tree Chairman Meyne suggested that it would be a splendid idea if the organizations—lodge, church, school, park playgrounds, etc.—that gather to sing carols place the pennants of their organization so that they form a circle about the trge.

William H. Schultz, playground director for the west parks, says appropriate programs will be arranged to take place about the big tree.

There are to be three other TRIBUNE Christmas trees—one in Grant park, one in the Midway plaisance, and one in Lincoln park.

AUSTIN SENIORS PONDER CHOICE OF VOCATIONS

Realizing that the days of school life for them are drawing to a close, the seniors and juniors of Austin High school have been devoting much of their attention lately to vocations.

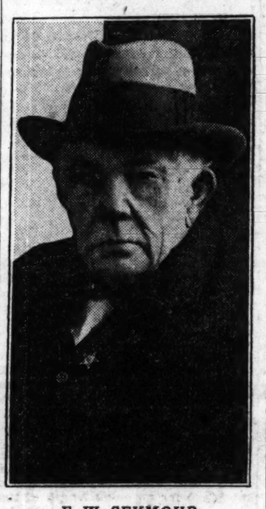
Addresses by authorities on vocations have been made to the classes at special assemblies. Edward Rynearson, director of vocational guidance of the public schools of Pittsburgh, Pa., was one of these speakers. Miss Anna S. Davis, director of vocational guidance in the Chicago public schools, talked to them on the necessity of selecting one's vocation early in life.

Men and women who have won high places in Chicago's industries have been invited to address special groups on the advantages of the businesses and trades in which they are interested.

Ebinger School Radio Fund Increased by Card Party

Proceeds from a card party given by the Ebinger Parent-Teacher association last night will be used to swell the fund with which a radio will be purchased for the school. Bridge, five hundred, and bunco were played at the affair which was given at Schneiders' hall, 6713 Olmsted avenue. Many of the prizes were donated to the ways and means committee, of which Mrs. L. Engel is chairman.

ACTIVE AT 97



F. W. SEYMOUR.
[TRIBUNE Photo.]

F. W. Seymour, 97, of 614 South Eighth avenue, Maywood, tells an interesting story of the historic periods of the United States before and after the civil war. Mr. Seymour, who was a Union soldier during the war, carried the Stars and Stripes for one of the regiments that marched with Sherman to the sea and he is said to have been the first Union man to carry the flag into Atlanta, Ga., on that famous journey through confederate territory.

Mr. Seymour was born in Herkimer county, New York, April 14, 1831. He moved to southern Michigan with his parents when there was no railroad west of Detroit. In 1852 he joined a group of men who crossed the western plains in a wagon train to reach California and returned by the popular route of that period, the Isthmus of Pnama, around New York and by train to Michigan.

Mr. Seymour now is in the best health and, according to his friends and neighbors, he is as active as a man of 70.

JEWISH THEATER GROUP SEEKING MORE CHILDREN

An appeal for more members of the Children's Theater group of the Jewish People's institute has been sent out by Miss Frances Lewinthal, director. Rehearsals on the big play of the year are to begin shortly, according to Miss Lewinthal, and more members are needed before the play can be finally selected. One of two plays tentatively selected will be given.

The major parts in either of the two, Miss Lewinthal said, are boys' parts, and she is issuing a call especially to boys between 11 and 16 years old.

There are already 17 members in this group, which is probably the only theater group in Chicago composed entirely of children giving plays especially interesting to children of school age.

NORWOOD PARK CITIZENS' BODY HOLDS PARTY

Norwood Park Citizens' association, one of the most active community bodies on the northwest side, surpassed itself last night in an effort to provide a good time for people of all dispositions and ages at a gala "ladies' night" celebration held at the Norwood Park Masonic temple at Nina and East Circle avenues.

"Mars One Hundred Years Hence" was the title of a skit presented by the program committee under the direction of W. A. Wolschlag, chairman. Prizes were given for the games of bridge, five hundred, and bunco which took place after the stage show.

An orchestra provided dance music for the younger set and furnished the accompaniment for community singing which took place later. Refreshments were served.

TWO FULL CASTS GIVE 'LONGLEGS' AT AUSTIN HIGH

Pupils Make Costumes and Scenery.

Josephine Allin and Marjorie Welsch took the part of Judy Abbot, the feminine lead in "Daddy Longlegs," which was presented by the Little theater of Austin high school at the school last night and Friday night. Entirely different casts performed on the two evenings.

Arthur Salopoulos and Edward Roth played the male lead, Jervis Pendleton, one for each performance. Others having leading parts were Claire Dale, May Belle Finn, Orrin Wais, George Fry, Virginia Wier, Betty Myers, Juliet Newman, Lois Jacob, Margaret McLaren, Grace Nelson, Virginia Overton and Esther Galbraith.

Advertise in Theater.

Charlotte Ray and Helen Lyon had charge of publicity for the play while Laura Sher and Robert Mould handled the advertising, the latter succeeding in having the ad flashed on the screens at a number of large theaters on the west side.

Costumes for the play were designed by Katherine Trumbull, chairman of the costume committee. Miss Esther Johnson, adviser, and Edward Lafferty, chairman of the art committee, had a large part in obtaining the scenic effects, posters and other art work.

The Little Theater was founded last spring by four girl students under the supervision of Miss Madeline Glynn, teacher of dramatics at the school, and has succeeded in making dramatics so popular at the school that restrictions on the number who take part in the work must now be made.

Study All Features of Theater.

A study of stage scenery, makeup, stage electrification, play selection, and all work connected with the producing of a play is made by the Little theater group. Forty-three girls and seventeen boys are members of the group.

Rehearsals for "Daddy Longlegs" have been held for two school periods daily since the beginning of the semester, the two casts working together in making a finished work of the presentation.

PORTAGE PARK LEGION TO HOLD YULETIDE "SING"

Community "sings" have recently been inaugurated by Portage Park post, No. 183. The first venture was so successful that plans are under way to give a Christmas "sing." This "sing" will in all probability be held around the great Christmas tree in Portage Park where thousands from the northwest side will congregate.

Post No. 183 last year stood first in the state in relief work. Without giving a single dollar in cash to any person it aided, the post spent more than $2,300 in relief work for coal and food. The actual money expended by the post for relief has always been more than two-thirds of the post's total receipts from all sources.

CHOOSES EARLY



BERTHA SOKOLOW.
[TRIBUNE Photo.]

Athletics is what Bertha Sokolow likes better than any other diversion. She likes it so well that she intends to become a gymnasium teacher. Bertha lives at 1506 South Albany avenue and is in the eighth grade at Pope school, Albany avenue and 19th street.

Bertha expects to enter Marshall High school in February, and, although it is a long way off, hopes to complete her education and athletic training at Chicago Normal college.

But Bertha's whole attention is not given to volley balls or Indian clubs, for she is a lover of music and plays the violin.

NORWOOD PARK GROUP SEEKING 2,000 MEMBERS

Keen competition between the north and south sides of Norwood Park has developed in a membership drive being conducted by the Norwood Park Citizens' association. Two thousand members will be their goal.

The town is divided into precincts, with a man in charge of each to go over the entire territory and persuade each household to join the association.

Kenneth W. Duncan is chairman of the north division, with Edward C. Schumann, William W. Wolschag, Harry A. Varnell, J. P. Aggerbeck, J. P. Jepsen, and Harry H. Hanks assisting him.

John L. Steffen is chairman of the south side team and is assisted by C. S. Schneider, R. S. Rouland, Elmer H. Carr, A. Goldman, O. E. Hease, Andrew Youngberg, and Charles A. Miller.

RIVER FOREST GROUP BUILDS PISTOL RANGE

Fits Up Indoor Gallery, Hopes for Another.

Since the loss of their pistol range recently was a severe one to policemen and business men of River Forest, they are already busy fitting out a new indoor range. The old one, in Keystone field, had to be removed when the field was improved and used for other purposes by the owner.

The River Forest Commercial association is fitting out a temporary range on the second floor of a building at Lake street and Ashland avenue Otto Luhman, member of the association and owner of the building, volunteered to provide the space.

Col. W. H. Chenoweth is head of a committee now working with Carl Soderlin, chief of police, on the installing of equipment. The new range is to be modelled after one in Oak Park where business men and policemen perfect their skill with the pistol. The colonel has also been authorized to submit a plan for the construction of an outdoor range, 60 feet long and ten feet wide, to be completed some time in the future.

Officers for 1929 will be elected by the association at this month's meeting, and a nominating committee appointed by President Rossman is working on a slate. The committee includes W. W. Meyer, chairman; E. A. Anderson, Louis J. Cross, Otto Lunham, and Dr. John B. Lyon. The new officers will be installed at a dinner meeting in January.

MOVIE AIDS FUND FOR DES PLAINES SCOUT BUILDING

Des Plaines Girl and Boy Scout camp building fund for the scout camp at Rice Lake, Wis., has been increased through a benefit performance of the movie, "Win That Girl," at the Des Plaines theater. The camp site was purchased by Charles F. Loesch of Hawthorne lodge, Des Plaines, and was turned over to the Boy and Girl Scouts of the Des Plaines district. The grounds have already been improved to the extent of a central building and a lodge hall, and expenses of complete outfitting are being defrayed from several other activities in which the boys and girls are participating.

Boy Scouts' Mothers Are Guests at Banquet

Mother of Boy Scouts in Troop No. 852, Unity Evangelical church, were guests at the Scouts' sixth annual banquet last Friday in the church. Jessie Lauderdale, scout master, and several of the boys made addresses and an exhibition of scout craft was given the mothers. The committee in charge included Louis Roeth, Earl Swanson, Louis Nettlehorst, Martin E. Johnson and Evir Viehe Naess.

IRVING PARK "Y" DINNER STARTS MEMBER DRIVE

A dinner given Wednesday evening by the Irving Park boulevard department of the Young Men's Christian association served as a starter in launching a campaign for the renewal of their charter members' memberships as well as obtaining new memberships.

Ralph H. Beasley is chairman of the drive and S. O. Stone, William L. Runzel, John J. Visser, and Sten W. Benson will assist him. This committee has obtained the coöperation of fifteen men as captains in the men's group and five boys who will be the leaders in the boys' division.

A prize will be given to each individual who obtains ten or more members. The winning teams will be awarded prizes in both the men's and boys' sections. A full privilege membership entitles the member to the use of the gymnasium and its equipment.

Irving Park Sorosis Group Gives Benefit Card Party

A benefit card and bunco party was given Wednesday night by the junior auxiliary of the Irving Park Sorosis club at the Mayfair fieldhouse. The proceeds will go to the ex-service department of the seventh district, of which Mrs. Ole Jensen is chairman. Miss Lucille Spikings, chairman of the social committee of the junior auxiliary, was in charge of all arrangements.

A CLOTHING BUYING OPPORTUNITY THAT COMES BUT ONCE

SELLING OUT OUR MADISON-KEDZIE ST.-STORE

$100,000 STOCK of KUPPENHEIMER ---FASHION PARK---GOODMAN-SUSS

And Others of America's Finest Quality Men's Clothes

TO BE CLOSED OUT TO THE BARE WALLS

REGARDLESS OF THE LOSS TO US

3167-69 MADISON ST. Opposite SENATE THEATRE — TURNER BROS. — 3167-69 MADISON ST. Opposite SENATE THEATRE

Store Open Every Evening Until 9 P.M.



Store Open Today (Sunday) to 1 P. M.

A Sale That Is a Sale

The increased business of our recently enlarged main store at Roosevelt Road and Halsted Street, demanding closer personal attention, coupled with the fact that the lease at our Madison-Kedzie street store expires shortly, is the reason that we are giving up this branch store. This sale offers you an opportunity to purchase the very finest quality clothing right in the heart of the season at actual wholesale cost. Here you will find a vast stock to select from; every wanted pattern, every new and exclusive fabric in models for men and young men. The finest imported and domestic woolens are represented in a tremendous variety and selection.

A GIGANTIC STOCK TO SELECT FROM
2,600 SMART NEW OVERCOATS
2,400 NEWEST WINTER SUITS
Every Wanted Size, Stouts, Stubs, Regulars, Slim

Men's and Young Men's SUITS AND OVERCOATS Regular $30 and $32.50 Vals. Selling Out Sale Price $16.65

Men's and Young Men's SUITS AND OVERCOATS Regular $40 Values Selling Out Sale Price $23.65

Men's and Young Men's SUITS AND OVERCOATS Regular $50.00 Values Selling Out Sale Price $28.65

Men's and Young Men's SUITS AND OVERCOATS Regular $55 and $57.50 Vals. Selling Out Sale Price $33.65

Men's and Young Men's SUITS AND OVERCOATS Reg. $60 and $65 Values Selling Out Sale Price $38.65

SMART NEW TUXEDOS Newest Mid-Winter Models from America's Leading Wholesale Tailors. $35 to $45 Values Selling Out Sale Price $19.65 and $26.65

SAVE $10 to $40 ON RUGS

Come! Look! Convince Yourself

9x12 Beautiful Domestic Oriental Rugs, Persian Patterns and Colorings. $130.00 Value, Now..... $95.00

9x12 High Grade Worsted Wilton Rugs, Wonderful Selection of Patterns. $100.00 Value, Now..... $69.00

9x12 Axminster and Wilton Velvet Rugs. Come and see these values. Reg. Price $45.00, Now..... $33.00

A Large Selection of Smaller Sizes, $2.95 and up.

A Complete Line of Stair Carpets and Linoleums.

GORDON RUG CO.

1519 Milwaukee Ave.
Phone Brunswick 6997
Open Every Evening and Sundays

VERDUN BISHOP AND PARTY TO BE GUESTS OF VETS

Luncheon to Be Given in Loop Hotel Tomorrow.

Monseigneur Ginisty, the bishop of Verdun, France, and his party, Commandant Nocton, member of the municipal council of Verdun; M. Ernest Guy, secretary general of the Verdun Memorial at Douamont, and L'Abbé Lambard, member of the municipal council of St. Mihiel, will be the honor guests at a luncheon in the Louis XVI. room of Hotel Sherman at noon tomorrow.

Cooperating with Advertising Men's post No. 38 in welcoming these distinguished visitors are the citizens' reception committee, Gen. Abel Davis, chairman; committees from the state and county headquarters of the American Legion; the 33d Division War Veterans' association, and the Advertising council of the Chicago Association of Commerce. Other guests who will greet this French delegation include the French consul, the British consul, the Italian consul, the Belgian consul, and a representative of the Alliance Française.

La Boutique Nationale des Eight Chapeaux at Forty Femmes, the counterpart to the American Legion auxiliary of Le Societe des Forty Hommes et Eight Chevaux to the American Legion, will hold a meeting at 8 o'clock Wednesday evening at the Elinor club in the Stevens building. The purpose of the meeting of the Cook county salon of the Eight and Forty will be to carry out the slogan of the organization, "Fun, fellowship and service." Cards, refreshments and prizes will be on the program for the evening.

The officers of the Cook county salon for 1929 are: Mrs. A. A. Pantelis, le petit chapeau; Mrs. Grace Thayer and Mrs. Laura Curtis, les demi-petite chapeaux; Mrs. M. Caldow, la petite bonsierge; Mrs. B. Burton, la petite archiviste; Mrs. G. M. Kellogg, le petite aumonier, and Mrs. P. K. Crawford, le petite surintendante.

Lillian Craske Leavitt of 2016 Sedgwick street, Chicago, asks if any Chicago legionnaires know of the whereabouts of William and Harry Whiffen, plasterers, who resided in Chicago during the war, they notify her. The information is desired for a Michigan ex-service man who asks to find these two relatives of a deceased comrade of his.

Mrs. Bessie Stuart Smith, past national vice president of the auxiliary and present membership chairman of the central area, upon her return from national executive committee meeting of the auxiliary at Indianapolis, Wednesday, reported that the Illinois auxiliary has 4,000 paid-up members for 1929, and it is the intention of state and county auxiliary officers to have Illinois reach the 100 per cent mark before the first of January.

Civil Service post, No. 678, through Michael J. Foley, adjutant, 406 City hall, gives notice that all ex-service men having civil service standing are invited to investigate the personnel of the post. The officers who will command the post for 1929, and who will be installed Tuesday, are: James E. Mangan, commander; John C. O'Brien, John F. Egan and Carl W. Strassburger, vice commanders; Vincent F. J. Schimanek, finance officer; John W. Durkin, sergeant-at-arms, and Michael J. Foley, adjutant.

Chicago Police post, No. 207, and Chicago Firemen's post, No. 669, are in a membership race until Dec. 31, 1929, for a trophy donated by Edward Clamage, past county commander.

The Cook county council of the American Legion auxiliary, composed of delegates of seventy-three units, has elected the following officers for 1929: Mrs. H. Mucklestone, president; Mrs. Glenn Suthers and Mrs. C. A. Rogers, vice presidents; Mrs. W. F. Kempski, treasurer; Mrs. Edward Clamage, historian; and Mrs. Ruth Lange, sergeant-at-arms.

The Legionnaires at state headquarters, Bloomington, are hosts today to numerous commanders and adjutants of Cook county posts. These post executives are in Bloomington attending the annual commanders' and adjutants' conference.

The Cook County council has organized for a membership drive throughout the county for weeks to come. Joseph F. Novotny, vice commander of the council, is chairman of the membership committee, and the committee members are:

Ray C. Ambler, Surface Lines post, No. 134; Clyde D. Burton, Illinois Central post, No. 241; Arthur ("Jack") Poorman, Chicago Heights post, No. 131; J. Harry Moore, Berwyn post, No. 422; Fred Pretzie, Allied post, No. 269; Harold E. Sullivan, Daniel C. Gibbons post, No. 269, and Edward Geonhardt, Des Plaines post, No. 36. The task of this committee is to gain a 25 per cent increase in membership for 1929 over the mark established in 1928. They are well on the way to a 35,000 Legion membership in Cook county.

The date of the next "wreck" of Voiture 220 of the Forty and Eight, which was set for Saturday, has been changed to Thursday night and will be held at the Hotel La Salle. Chef de Gare Charles Roth has assigned the membership chairmanship to Chef de Train Henry Gano.

Every ex-service man confined to hospitals in Illinois will receive numerous gifts at Christmas, these gifts being distributed by a joint committee of members of the American Legion and the auxiliary. Among the Cook county hospitals where gifts will be distributed are Edward Hines Jr. hospital, Marine hospital, the Municipal Tuberculosis sanitarium.

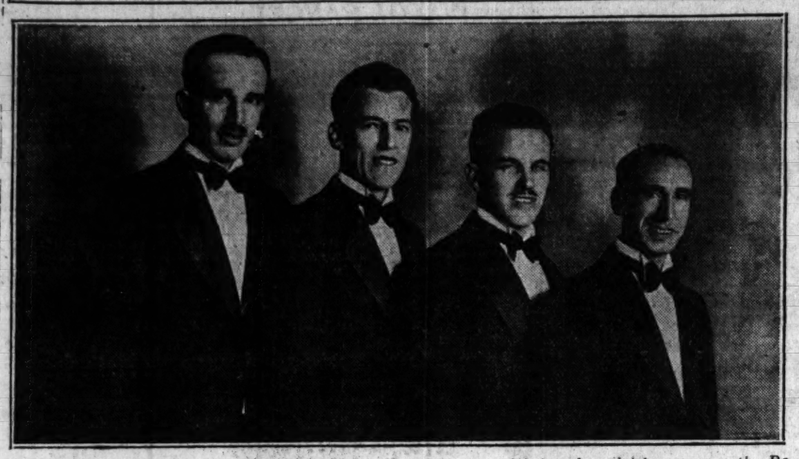
Riverside post, No. 488, will hold its annual installation of officers Monday evening at the Riverside town hall. Lawrence E. McGann, national vice commander, and William A. Schlupp, commander of the fifth district, will be guests of the post.

A quantity of Christmas tree ornaments, donated by the children of the public and parochial schools of Forest Park, have been delivered to the patients at the United States Veterans' hospital at Dwight, Ill., by William A. Schlupp and members of Forest Park post, No. 414.

The new officers of Palatine post, No. 690, elected Monday, are as follows: Fred W. Hunnerberg, commander; Dr. W. McLaughlin, adjutant; Mortimer Fosket, finance officer; Herman Deverman, vice commander; William Mair, Ralph Hilderbrandt, and Paul D. Wilson, executive committee. The post has petitioned the village trustees of Palatine to paint the town name and direction signs on all water towers and high buildings in the town so that air mail flyers and commercial aviators can get their bearings when nearing Palatine.

The 1929 officers of Berwyn post, No. 422, installed by William A. Schlupp, commander of the Fifth district, are: Frank O. Rettig, commander; Frank Tobias, senior vice commander; Dale P. Williams, junior vice commander; Ralph Low, adjutant; J. G. Aiken, finance officer; Leonard Walsh, sergeant-at-arms; John Rawlings, historian, and Willard Pease, Ed Collins, Tom Preece, Carl Anderson, John Hyman, George Prentice, Henry Bastlin, Leo Peterson, executive committee.

THE FOUR LEGIONNAIRES



This quartet, known from coast to coast, has the distinction of being the official quartet of the Department of Illinois American Legion, as well as the National American Legion quartet. At the national convention held at Omaha in 1925 and at Philadelphia in 1926, Paris, 1927, and San Antonio, 1928, the quartet won the first prize in competition with other quartets from all over the country. The quartet is composed of Albert E. Price, tenor and past commander of Roseland post, No. 49; Herbert H. Blocker, second tenor, of Chicago Heights post, No. 131; Roland C. Osborn, baritone, of Roseland post, No. 49; Saul B. Kramer, bass, and past commander of Eaton-Priddy post, No. 111. The boys have done unusual work in building up the Illinois department of the American Legion.

13,000 YOUTHS WILL TAKE PART IN SCOUT SHOW

Jamboree to Be Held on Friday and Saturday.

The entire membership of the Chicago council of Boy Scouts, numbering more than 13,000, will participate in a spectacular jamboree Friday and Saturday nights at the Coliseum as a climax to the roundup that has been in progress since Oct. 1. An elaborate program of fourteen numbers has been arranged for the celebration, which more than 10,000 spectators are expected to attend. Rehearsals for the various acts are now being held in all parts of the city.

Inasmuch as the Chicago council is the largest in the world, the event is attracting not only national but international interest. Officers of the national council and local council, headed by Walter W. Head, national president of the Boy Scouts of America, and James E. West, chief scout executive of the national council, will attend the show.

Pageant to Show Background.

The jamboree will be opened at 7:45 o'clock Friday and Saturday nights with a blare of trumpets announcing the entry of Mr. West and Mr. Head, accompanied by members of the Chicago council executive board. The first scene will be a pageant depicting "The Evolution of Scouting," unfolding by chapters the development from the time of the first crusaders, through the various stages of the knights of old, pilgrims, pioneers, minute men, the nation's defenders in the civil war, men of San Juan hill, the world war sailor and doughboy, and finally the scout of today.

Following this presentation, the grand entry of nearly 14,000 Boy Scouts will take place. In columns of fours, with flags flying and bands playing, the scouts will pour into the arena from three entrances. At a signal the army will rush from the arena to their seats.

The next act will be the investiture by the chief executive or the national president of all new scouts enrolled during the roundup. This will be followed by the presentation of awards to scouts who have advanced in ranking.

Will Demonstrate Work.

The remaining scenes will be demonstrations or exhibitions of scouting, including firemanship, first aid demonstrations, pioneering, sea scouting and other typical scout accomplishments. Two other pageants depicting the "Massacre of Fort Dearborn" and and "The Scout Laws" will be given. The jamboree will be brought to a close with a grand finale showing the scouts of all nations and how they are bound together with brotherhood and friendliness. This part of the program is being arranged by the international scout bureau.

Alfred W. Stern is general chairman in charge of the show. He is assisted by the following ranch bosses: I. B. Yates, north shore ranch; Abe Jaffe, west side ranch; Donald Durfey, Calumet ranch; Lloyd Rohrke, south central ranch; R. L. Van Horn, south shore ranch; Henry Lasco, northwest ranch; R. E. Maysack, southwest ranch, and R. A. Lucas, the Douglas ranch boss.

The roundup organization was headed by Gen. LeRoy T. Steward, chief scout of the Chicago council; Franklin Bradley, scout commissioner; Maurice H. Needham, publicity chairman; J. H. Douglas Jr., top-rider and chairman of the committee, and Mr. Stern.

Awards Made to West Side Photographers



Mrs. William Krause, 134 Berteau avenue, Elmhurst, won first prize of $5 this week in The Tribune's contest for amateur photographers of the west side with "School Days," a picture of Henry Swisher and Maurine Simmon of Emden, Mo. The second prize of $3 was awarded to Helen Herbert, 1528 North Long avenue, for "Pals," Harry Thaw and his dog, Rhea del Ray. "My Home in June," a picture by Helene Miller, 222 Lake avenue, Park Ridge, won the third prize of $2.

WHO SAID IT? When, Where and Why

The Tribune will pay $5 for each snappy quotation printed and $5 for the best answer. Send your answers and quotations to the Who Said It Editor, CHICAGO TRIBUNE.

WHO SAID:

1. Christmas comes but once a year?—Miss Warren Gaillard, box 51, Dahlonega, Ga.

2. Hold the fort, I am coming?—Catherine Hurtgen, 3811 60th street, Kenosha, Wis.

3. Once a lady, always careful?—(Repeated from two weeks ago. Does anybody know who said it?)

(Answers to the above quotations will appear two weeks from today. Answers to last week's quotations will be printed next Sunday.)

Answers

Following are the answers to quotations previously published:

Quotation—*Begone, you are unfit to command. Go and put on petticoats.*

Answer—During the war of 1812 Gen. William Henry Harrison was in command of the American army in the west. In May of 1813 he was besieged in Fort Meigs by a British army under Gen. Proctor and a body of Indians under Tecumseh, the great Shawnee chief who had been made a brigadier general in the British army. Some of Harrison's men were captured during a sortie and Proctor allowed the Indians to put them to death. When Tecumseh saw what was going on he rushed between his warriors and their prisoners with his tomahawk raised and stopped the slaughter. "Why do you permit this?" he demanded of Proctor. "I could not control the Indians," said Proctor. "Begone," cried Tecumseh, "you are not fit to command. Go home and put on petticoats."—**Mrs. Lydia C. Gosch, 6448 North Claremont avenue, Chicago.**

NOTE—Fort Meigs was built by Harrison at the Maumee rapids in northwestern Ohio in February, 1813, three months before the siege began on May 1. Proctor withdrew from the attack on May 9 after American reinforcement arrived at the fort. Tecumseh was killed at the battle of the Thames on Oct. 5, 1813, in which Harrison defeated the British.

Quotation—*Off again, on again, gone again—Finnegan.*

Answer—In 1897 Strickland Gillilan was city editor and most of the staff of the Richmond (Ind.) Palladium. There were a number of Irish railroad men in the town and Mr. Gillilan set to rhyme an incident related to him by his foreman, one Fitzgibbons. One day when news was scarce he handed in his verse as copy, thus arousing the ire of the printers, as it was in dialect and written on a piece of wrapping paper. The poem is entitled, "Finnigin (not Finnegan) to Flannigan."

Superintindint wuz Flannigan;
Boss av th' siction wuz Finnigin.
Whiniver th' kyars got offen th' thrack
An' muddled up things t' th' divil an' back,
Finnigin writ it t' Flannigan,
After th' wrick wuz all on again.

With characteristic verbosity Finnigin evolved long reports covering a multitude of detail. This was opposed to Flannigan's standard of efficiency, so he admonished the section boss:

Don't do sich a sin agin;
Make 'em brief, Finnigin!

The next time some cars piled up, Finnigin, after clearing the wreck and starting things moving, proceeded to obey:

An' th' shmoky ol' lamp wuz burnin' bright
In Finnigin's shanty all that night.
Bilin' down his repoort, wuz Finnigin!
An' he writed this here: "Musther Flannigan:
Off agin, on agin,
Gone agin.—Finnigin.

—Lewis T. Ross, 4549 Van Buren street, Gary, Ind.

NOTE—"Finnigin to Flannigan" was published in Life later in 1897 and in 1910 was incorporated in a book of Gillilan's verse entitled "Including Finnigin." Gillilan was born in 1869 at Jackson, O. He is a well known writer and lecturer.

Quotation—*I deny the allegation and defy the allegator.*

Answer—Back in the '80s Edna Lyall wrote "We Two," the story of an atheist, Luke Raeburn. During a religious debate Raeburn takes his abusive opponent to task for wandering from the subject merely to indulge his personal spite. His adversary begins a vigorous protest with: "Mr. Chairman, I denounce my opponent as a liar. I deny the allegation and I scorn the allegator—"

He is interrupted by a shout of laughter, and Raeburn responds with: "My enemies have compared me with many obnoxious things, but never until tonight have I been called a crocodile."—**John Hooks, 1325 West 72d street, Chicago.**

NOTE—Edna Lyall was the pen name of Ada Ellen Bagley (1857-1903), an English novelist. "We Two" was published in 1884. Whether the expression originated with the author is difficult to determine. Other readers have attributed it to David Wilmot of Pennsylvania; John Finerty, former Chicago politician; and Edward Harrigan, author and comedian, who used the line in a comedy produced at the Theater Comique in New York City in 1878.

PARK RIDGE GIRLS DRESS DOLLS FOR POOR KIDS' YULE

Baby dolls, lady dolls, and dolls of all nations are to be presented to the youngsters at James Spaulding School for Crippled Children this Christmas by the Camp Fire Girls of Park Ridge.

Under the direction of their leader, Mrs. Frank Spencely Hayles, 501 Vine avenue, the girls are busily putting the finishing touches on the work which will give these other children a happy Christmas. The junior group, under the supervision of Miss Helen Lasky, eighth grade teacher in the Park Ridge public school, has confined its work to the League of Nations dolls. The dolls dressed by these 10 year olds have been displayed in the windows of the Park Ridge Peoples and Merchants bank for a week.

Games, puzzles, socks, and mittens will also be given to the children by these Camp Fire Girls. Other charitable work of theirs has included the sending of baskets of fruit and candy regularly to the Home for Incurables, 5535 Ellis avenue, Chicago.

The Litahni group displayed its talent in a play entitled "Live Ads," which was given at the Community house Friday evening. The girls are also helping the Park Ridge Christmas seal committee in preparing tuberculosis seal leaflets for mailing.

NURSES' LEGION INSTALLS NEW STAFF TUESDAY



MRS. ANN STAHL.

The Jane A. Delano American Legion post, No. 185, composed of war nurses, will hold a meeting and installation of officers Tuesday evening at the Nurses' club, 116 South Michigan avenue. Commander George Middleton of the third district of the Legion, will conduct the installation ceremonies. The new officers are Mrs. Ann Stahl, commander; Miss Mary Crisman, first vice commander; Miss Grace Bradley, second vice commander, and Miss Martha Rohrbech, adjutant.

PARENT-TEACHER GROUP ARRANGES FATHERS' NIGHT

Work in helping with the education of their children and educating mothers in giving the children the best possible care is being done by the Joseph Lovett Parent-Teacher association. An extensive program, in which many of their problems will be taken up, has been planned by the women for the winter months. Lectures by men and women on various phases of education are being heard at meetings of the association.

A fathers' night is planned for the meeting of Dec. 14. A discussion of problems, followed by a lecture and a social hour, is the regular routine of the association's meetings.

Officers are Mrs. G. F. Ernsting, president; Mrs. Robert Plome, first vice president; Miss M. Sugrue, second vice president; Mrs. S. Small, recording secretary; Mrs. G. Houtsinger, financial secretary; Mrs. Homer Kirkpatrick, corresponding secretary, and Miss M. Krumpacker, treasurer.

THESE CHILDREN AVOID TIRESOME PIANO PRACTICE

Lawson Pupils Learn with Cardboard.

The old time, much dreaded piano lesson has passed away for one group since the introduction of a new way to learn to play the instrument. Instead of the boy or girl going to a piano teacher once a week for an hour of practicing tedious exercises and scales, 18 pupils of Lawson school, 1256 South Homan avenue, learn to play all in one room with one piano.

And they really learn, too, according to Miss Barbara Taylor, one of the teachers in charge of the work.

The new system employs just one piano, which is used to test what the youngsters have learned. Preceding this test each pupil has a cardboard keyboard and an instruction book in front of him. He learns the fingering, how to hold his hands, and how to play by use of the strip of cardboard, and does not touch the real piano until he knows the piece.

Asserts Skill Equals Old Way.

In the way little Isabelle Marks practices moving her fingers up and down the keyboard in the correct way for playing "America," and after she has learned this, she is invited by Miss Taylor to try it out on the piano. Isabelle then plays "America" with no less skill, said Miss Taylor, than some one who had been learning it on the piano for an equal length of time—but, most important, Isabelle had lots more fun learning it and does it without tedious practice. The elimination of the latter is the best thing about the new system, according to Miss Taylor.

The children do not use notes, but learn by ear. They sing the songs, and learn to place their fingers on the key corresponding to the note sung, and in this way know how a song goes before they realize it.

Learn Without Knowing It.

Miss Taylor said they really are not conscious of the fact that they are working at the music, since it is interesting and does not involve elements which they do not like.

Classes in piano are held after school at Lawson, and there are three such already organized, having eighteen children in each. Classes, besides Miss Taylor's, are led by Miss A. R. Livingston and Mrs. Rose M. Robinson.

Prize Offer for Amateur Photographers

The Metropolitan department of The Tribune will pay $5 each week for the best photograph taken by an amateur. It will pay $3 for the second best and $2 for the third.

Any scene, exterior or interior, around the home, may be entered in the contest; the boys building a snow fort in the back yard or baby taking his first steps; the old, gnarled oak against the gray skies of autumn, or an attractive nook in the living room.

Pictures should be addressed to the Metropolitan Editor of The Tribune Photo Contest. The name and address of the photographer should be written plainly on the back of the print, as well as the names of all persons in the picture. The contest is open only to amateurs and the editor will be the final judge of all entries. Theme, treatment, and clearness of the print will be taken into consideration.

No pictures will be returned.

VOICE of the WEST SIDE

RECALLS OLD ELSTON TRAIL.

Chicago, Nov. 28.—In last Sunday's TRIBUNE I noticed an article in the Metropolitan section concerning a pageant which is soon to be given in celebrating the widening and paving of Elston avenue between Lawrence avenue and Milwaukee avenue.

Due to the notoriety of this old wagon track road of late it may be of interest to state that the writer and her sister still have in their possession an old certificate [No. 29] which entitled our father [N. A. Kindberg] one full share, worth $100 in the "Elston and Wheeling Gravel Road company," as it was then known. This was made out the 25th day of January, 1869, duly signed and attested by John H. Clybourne, secretary, and F. D. Clarke, president. The capital stock of the road was $50,000.

In regard to Amos J. Snell, who became the principal owner and operator of the road after Mr. N. P. Loberg, I wish to say that we have a large photograph of Mr. Snell, which was given to father by Mrs. Henrietta Snell herself, a short time after her husband was murdered in 1888.

[MRS.] GERTRUDE L. JOHNSON.

YOU'RE WELCOME.

Chicago, Dec. 8.—I want to thank you on behalf of the business men of this district for your cooperation in helping us secure many much needed improvements out here during the last few months. Articles in your paper have given added impetus and done a good deal toward influencing the city authorities in granting our requests. Your paper has helped us to get street repairs, added police protection, flood lights over safety islands on Madison street, and has tended to arouse greater interests in community affairs among the people in this neighborhood. JAMES O. O'KEEFE, President, Garfield Park club.

A Merry Christmas Will Be Yours With a CROSLEY GEMBOX with beautiful walnut Showers console and dynamic speaker.

Less Tubes $122 EASY TERMS



"YOU'RE THERE With a CROSLEY"

LAMBRECHT'S

Annex Tone Shop

1960 Milwaukee Ave. At Western — Humboldt 6323

4815 Fullerton Ave. Near Cicero — Berkshire 7977

Free RADIO SERVICE



Regardless of Make of Set or Place of Purchase

To acquaint you with our Free Radio Service, we will have one of our expert service men call at your home to inspect your set—absolutely free of charge, regardless of where your radio was purchased. This is a regular feature of complete Platt Service. Simply phone us for an appointment.

We carry a complete line of radios and accessories . . . all strictly high-grade quality. When you make a purchase here, you do so with the complete assurance that every item is exactly as represented and is guaranteed to satisfy.

AUTHORIZED DEALERS
Victor — Radiola
Atwater-Kent — Philco
Victor-Radiola Combination

FREE HOME TRIAL

Easy Terms If Desired

PLATT MUSIC & RADIO shop
1805 S. Ashland Ave.
Roosevelt 3412

Old Radios Taken in Trade

RADIOS - - ACCESSORIES - - ORTHOPHONIC VICTROLAS - - RECORDS

COLONIAL FIREPLACE Christmas Specials



Set S-67 Flemish Grey
Andirons, 19" high. Screen, 28" or 30" high. Fireset, 32" high. Grate, 16" deep, 24" front, 18" back.

Complete Set AS SHOWN.

PRE-INVENTORY SALE At-the-Factory Bargains $27.50



Exclusive Hand-made Wrought Iron and Brass Andirons of Distinction made to order.

Visit Display Rooms for Ideas

Fireplace Furnishings—the Distinctive Gift! Just a few Hearth Accessories, carefully selected, will make YOUR FIREPLACE the Heart of Your Home at Christmas and throughout the year.

You may buy direct at our FACTORY DISPLAY ROOMS. It will be well worth your time to drive over to see our unparalleled display of Fireplaces of every description completely equipped. Hundreds of Andirons from $3.00 to $500.00 a pair, with Tools and Screens to match.

We have specialized in Fireplace Construction for 30 years—originators of the patented Colonial Damper—and manufacturers of Andirons, Fire Tools, Screens, Grates, etc.

Free Private Parking Yard

Open Tuesday, Thursday and Saturday Until 9 P. M.

A suggestion: Jot down the measurements of your fireplace opening; front width, back width, depth and height.

One of our December specials. Fifty pair $8.00 Andirons, while they last, at $4.75 pair.

4.75 Pair



Other odd pieces at ⅓ off regular price.

Colonial Fireplace Co.

4601-4617 ROOSEVELT ROAD, CHICAGO

If you cannot call—write or phone for catalog (Lawndale 0140 or Cicero 145). Mail orders promptly filled.

Science and Religion Topic of Forum Meeting Tonight

"The Real Issue Between Science and Religion" will be the subject of a lecture by Prof. A. Eustace Haydon at the West Town forum meeting tonight at the Washington Boulevard temple, Washington boulevard and Karlov avenue. Prof. Haydon, who is in the department of comparative religion at the University of Chicago, is said to be particularly well equipped to present this topic. Questions from the audience will follow the lecture.

SALES FOR MONDAY ONLY—STORE OPEN TO 6 P. M. HEMSTITCHING, YARD, 6c

Imported Lace 'Kerchiefs

Women's imported Venice lace handkerchiefs, put up in a box of 3, regular $1 value. Will make an ideal Xmas gift. For Monday special, a box..... **49c**

EXTRA SIZE Crepe Gowns, 77c

of high-grade, washable crepes, choice of pink, peach or white, neatly tailored styles. Every one embroidered, cut full and roomy, regular $1.50 value, special while they last for Monday.....

Chauffeur Gloves

An ideal gift for the man who drives. Made of heavy leather, lambskin lined. All sizes. **$1.97**



Bunte's Stuffed
DIANA
Confection
5 Lb. Can, $1.27
$2.25 Value

5 Lb. Box Candy
Assorted nougats, caramels and creams, in fancy holiday box, **$1**

WHITE OWL CIGARS
Box of 50 **$2.85**

Ben Bey El Producto
Box of 25 **$1.88**

No Phone or Mail Orders
We Reserve Right to Limit Quantities

AMERICA'S FASTEST GROWING DEPT. STORES
GOLDBLATT BROS
2 DEP'T. STORES
NORTH SIDE STORE: CHICAGO AND ASHLAND
SOUTH SIDE STORE: 47th AND ASHLAND

8 Pocket Garment
Bags 98c
of Heavy French Ticking
Many patterns for choice, a $1.50 value.

Half Soles
Put on Shoes
63c
Genuine leather half soles, very special at 63c.
Basement

BACON
No. 1 Lean Bacon, half or whole, a lb. 24½c
Smoked Shoulders
No. 1 Smoked Shankless Pork Shoulders, a lb.... 19½c
LARD
Fresh Lead Lard, bell shaped, a lb. 11½c
CHOPS
Spring Lamb Chops, a lb. 24½c

Nestor Johnson Skates

At Chicago's Lowest Price
Phone and Mail Orders Filled



The well known Nestor Johnson Ice Skates, the popular Flyer brand, for girls or boys; hockey or racer style; special at, pair..... **$4.98**



No. 4 Gilbert
ERECTORS
$3.25
Gilbert's Erector Sets, No. 4 size, builds different models; regular $5 value, special at $3.25.



Electric
TRAINS
$3.75
American Flyer Electric Trains; consist of 1 locomotive, 2 passenger cars and 8 pieces of curved track. $5.75 value, special at $3.75.



Electric Christmas
Tree Lights
98c
Christmas Tree Electric Lights; consist of 8 colored bulbs, cord and 2-piece plug, in pretty box; very special, 98c.

Children's Strong Toy
Automobile



Strongly constructed; has bumpers, water meter, and other equipment; several pretty colors for choice; $7.00 value, special, **$3.98**



Men's Part Wool
UNION SUITS
Men's heavy ribbed part wool Union Suits in natural gray and natural tan colors only; long sleeves and ankle length; sizes 36 to 46. Regular $1.50 values, **$1.09**

Children's Part Wool and Rayon
STRIPED WAIST SUITS
Children's heavy ribbed part wool rayon striped Waist Union Suits; have long sleeves and ankle length; sizes 2 to 12. Regular $1.29 value, specially priced at **89c**

50-INCH MULTI-COLOR DAMASK, YARD, $2.48

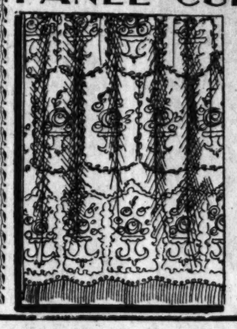
Beautiful Range of Newest Designs and Patterns. Regular Price Up to $4.98.

For a Real Gift! Lustrous Rayon Satin
BED OUTFITS



Bed Sets, made of a fine rayon satin, neatly finished, spread is lined and has moon pillow to match which is neatly shirred and corded; full size, two-tone effect; regular $30 value. Special **$19.95**

Scranton Lustre Lace
PANEL CURTAINS



$2.98
Many Attractive Patterns
Lustre lace Scranton Panels, fringe or shirred lace flounce bottoms, suitable for any room in the home; regular $4.50 value. Special, each, $2.98.

Cornice Galloon
FRINGE



69c
A special offering of the popular Cornice Galloon Fringe, scalloped effect, ready with pocket to hang; regular $1.25 value. Special, a yard, 69c. No phone or mail orders.

DAMASK



50-Inch Wide
Yard
$1.59
50-inch drapery Damask, popular brocaded, jacquard and striped patterns; regular $2.50 value. Very special for this sale, a yard, $1.59.

Fine Filet Lace
PANELS



Curtain Panels, made of fine filet net weave, scalloped edges; 45 inches wide, 2½ yards long. Special, each..... **$1**



Men's Endicott Johnson
POLICE SHOES
REGULAR $5 VALUE
Motormen, Conductors, Firemen, Contractors, Chauffeurs, etc.
A shoe for all outdoor men, made of all solid leather. Made by Endicott Johnson, the makers of good shoes, regular $7 value. Special, a pair... **$2.99**

BOY'S SHOES $1.17



Little Boys' School Shoes. Have the famous Uskid soles that give double wear, sizes 10 to 13½, regular $2.00 value. Special, a pair..... $1.17

Misses' and Children's Stitch Down
FOOTWEAR $1.69



Misses' and Children's Stitch Down High Shoes, also Oxfords, made with waterproof soles and rubber heels; sizes 5 to 11 and 11½ to 2; regular $4 value; special at, the pair, $1.69.

Women's Felt
JULIETS 79c



Women's Felt Juliet House Slippers, made of heavy felt with flexible leather soles and low rubber heels, fur or ribbon trimmed; various colors for choice; sizes 4 to 8; special at, pair..... **79c**

Women's and Growing Girls'
VANTEE BOOTS $1.29



Cuff Gaiters that look chic and fit like a glove, made of the latest waterproof interwoven fabric; all style heels.

Women's Arch Support
FOOTWEAR $2.34



Women's Arch Support Footwear, in a combination of styles that give comfort and service; Dr. Burlin's and Dr. Memll's make, of tan, black kid, and patent leather.

BOYS' PAJAMAS
2-piece style Pajamas, of heavy Florence Flannel; sizes 8 to 16, regular $1.25 value. Sizes 8 to 16 **69c**

BOYS' LEATHER COATS $10.57

Boys' genuine front quarter horsehide leather Coats, all are sheep lined; every coat has a large sheep collar and 4 large and roomy pockets, belt all around; black only; $15 value; very special,

BOYS' BLOUSES 55c
Rayon striped materials, collar attached style, breast pocket, buttoned front, sizes 8 to 16.
We Reserve the Right to Limit Quantities



Novelty Pillows
Three big assortments of pillows just received from New York. Rayon silk and velvet combinations and baronet satin, in the popular oblong, round and half moon shapes, every one is decorated with a hand-made flower, **$3.75-$2.88** *and scores at* **88c**

40-inch Silk Face
Chiffon Velvet
40 in. all silk chiffon velvet, excellent quality, a rich, soft, luxurious finish; choice of ruby, almond, jade, orchid, roseblush, golden brown, titian, sapphire, dark green and black. Reg. $4.48 value, a yard..... **$2.39**

Silk and Rayon Satin
40 inch silk and rayon satin, an ideal fabric for slips, lingerie, kimonos, etc., super-lustrous quality, will retain the same lustre after being laundered repeatedly, regular $1.29 value, a yard..... **68c**

40 Inch All Silk Flat Crepe
40 inch all silk flat crepe, a good serviceable quality, suitable for everyday wear, in all the leading colors including white, pink, turquoise, rose, peach, orchid, tan, nile, almond, jade, grey, canary, brown, pilot blue, navy and black. Regular $1.89 value, a yard..... **93c**

KNEELING PADS



Very restful to the knee while washing floors; made of sturdy rubber sponge; very special **37c**



$2 Value Electric
TOASTER 88c
Electric Toasters, nickel plated, complete with cord and 2-piece plug; guaranteed for 1 year, regular $2 value.



23 Piece Japanese
TEA SET $2.49
23-pc. imported Japanese Tea Sets, consist of 6 cups, 6 saucers, 6 cake-plates, 1 covered tea pot, 1 covered sugar bowl and 1 creamer, $5 value.

Christmas Gift Specials
GUEST TOWELS



Embroidered linen finish huck towels and linen crash towels, with Richelieu and Spanish embroidery. $2 value, specially priced for this sale at, each..... **$1.29**

Sunlight all wool knitting yarn, special for Monday, skein..... **53c**

STAMPED BEDSPREADS

Full size stamped Bedspreads, complete with bolster cover, on good quality cream muslin, 3 pretty new patterns, each..... **59c**
FRINGE, for Bedspreads, etc.....7c

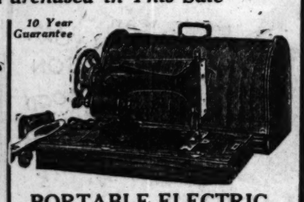
Beautiful Bridge Lamp & Shade FREE

With Every Sewing Machine Purchased in This Sale



Desk Cabinet Style Sewing Machine, the well known Eldredge make, oak case, special **$52.50**
$1 Down—Balance Easy Terms—No Interest

10 Year Guarantee



PORTABLE ELECTRIC
Brand new portable Electric Sewing Machines; regular $65 value; very special..... **$42.50**

Rayon Undies

Chemise, Panties, Bloomers, Step-ins, Gowns, Slips and Combinations



Values Up to $1.98
87c
An ideal group for Christmas gifts; 2,000 garments; all new, fresh and clean, of rayon silk. Daintily made. Some are neatly trimmed with lace, some tailor made. In beautiful colors, including Pink, Peach, Maize, Orchid and a host of others. Full cut and roomy.

Asbestos Table Pads



Brocaded washable leatherette top, stainless. Green napped dunlop underside, reversible, bring paper pattern of one half of table. Guaranteed to be Chicago's best **$6.55**
Leaves up to 12 ins., $1.05
Leaves up to 18 ins., $1.95
Leaves up to 24 ins., $2.10
Delivery 7 to 10 days.

TABLE CLOTH SETS
7-piece pure linen damask table cloth sets, consist of one cloth, 56x70 inches, with 6 napkins to match in white with neat floral patterns, hemstitched and boxed. Regular $4.95 value, a set.... **$3.25**

TOWELS
20x40 inch extra heavy and soft Turkish towels, made of double threaded terry, a good quality, snow white, special, each **13½c**

27-Inch Shaker Flannel
27 inch Shaker Flannel, pure snow white, double fleeced, suitable for infants' wear, diapers, etc. Special, a yard..... **9½c**

SHEETING MUSLIN
36 inch bleached Muslin, sturdy quality; good for sheets, pillow cases, etc. Regular 19c value, special, a yard..... **10c**

36-INCH STRIPED FLANNEL
36 in. striped outing flannel, pretty colored stripes, heavily napped; suitable for children's dresses, gowns, etc. Yard... **12½c**

81x90 BED SHEETS
81x90 in. bleached bed sheets, pure white, extra heavy quality, seamless; fit full size bed (2 limit); each..... **79c**

Infants' Suede
ZIPPER JACKETS $2.37



Infants' Zipper jackets—made of high grade suede with new zipper. All colors. Sizes 2 to 6. Special for this sale,

Jersey DRESSES
Panty Style
Infants' all wool jersey panty dresses, neatly made. Some embroidered, others have smocked fronts. Sizes 2 to 6. **$2.89**

BRUSHED WOOL SETS
All Colors
Sets consist of sweater, leggings, cap and gloves; all popular colors. **$2.97**
Diapers—Of heavy flannelette, slight substandards. Dozen..... **$1.09**
No Phone or Mail Orders

Girl's Smart
Novelty DRESSES
$2.98



Made of good quality Galey & Lord rayon. Combining all the season's newest styles and colors. Sizes 8 to 14. Regular $5 value. Special, $2.98.

Flannelette Shirts
For Men
Cut full and roomy, in khaki or gray, 2 buttoned through breast pockets; sizes to 17. **88c**

Women's Quilted ROBES $8.75

Women's novelty quilted Robes, made of high grade padded silk; all are prettily hand embroidered and hand appliqued; popular colors to choose from. An ideal Christmas gift. Regular $15 values,

Men's Wool Sweaters
Men's all wool shaker sweater, shawl collar, in brown, maroon or navy. Sizes 36 to 44; a $7 value **$5.49**

WROUGHT IRON POLE SETS



Beautifully finished Iron Sets, with 4 ft. twisted pole, center flower ornament, pair of brackets, tie back ends, and 8 rings, $8 value, special..... **$3.95**

Silver Plated STAINLESS STEEL
26 Piece Sets



Heavy silver plated 26 piece silver sets, knives have stainless steel blades, beautiful Wellesley platinum finish. In a gift box. Regular $12.50 value **$4.98**

Shaving Stands
Xmas Suggestion
Silver plated shaving stands, with 6 inch mirror, cup and brush; regular $1.50 value, special, each..... **59c**

COLORED MANTEL
CHIME CLOCKS
With two rod chimes, guaranteed timekeepers, choice of green, red or yellow; regular $10 value. Special, each **$5.98**

Men's Beacon
Bathrobes
Regular $6 Value



$4.48
Men's heavy quality Beacon cloth Bathrobes, in medium or large size, with cord to match; regular $6.00 value.

MEN'S Overalls 83c
Choice of hickory blue or white, of denim, cut full; union made; sizes to 44.

Men's Mufflers



$1.59
Regular $2.50 and $3 Values
Men's radium silk Mufflers, also crepe, tub silk and susquehana, in the popular square style; all the new collegiate and conservative patterns; regular $2.50 and $3 value. Special, $1.59.

MEN'S CHRISTMAS Neck Ties 44c



Four in Hand Style
Men's 4 in hand cut silk Ties, all the new patterns, in the largest assortment this store has ever offered; regular $1 value. Special, 44c.

Men's Up to $3.50 Christmas
SHIRTS
Large Selection of Patterns
$1.69
Rayon Striped Madras
Imported English Broadcloth
Haffotex Clipping Broadcloth



Men's high grade Dress Shirts, made of the popular rayon striped madras, imported English broadcloth, Haffotex clipping broadcloth, in the popular collar-attached, collar to match and neckband styles; all are well tailored; a large assortment of patterns for choice. Sizes 14 to 17. Regular $2.50 and $3.50 value. Special, $1.69.

IDEAL FOR CHRISTMAS GIFTS!
LAMPS
Bridge Lamps—Floor Lamps
There are many designs in this collection of Bridge and Floor Lamps with SHADE EXTRA slabs and columns of crystallite onyx and heavily plated metal parts. These Lamps come complete with attractive georgette shades, every shade decorated with a beautiful hand made flower. Regular $15.00 values. **$4.98**



SEMI-VENETIAN MIRRORS
These are the well known three opening semi-Venetian mirrors. Every mirror is made of French plated glass with beveled edges, all are beautifully hand etched..... **$7.48**

VELVET PICTURES
Beautiful new hand painted velvet pictures. 24x36 inches, painted in oils with the velvet as background, many subjects.... **$6.98**

HEMSTITCHING, YARD, 6c — CHILDREN'S HAIRCUTTING, 20c

START DIGGING FOR $550,000 LIONS BUILDING

Northwest Club Members See Finish Sept. 1.

More than 100 northwest side businmen and women stood in the snow for more than an hour Tuesday morning to witness the ground-breaking for the new Lions club building to be erected by the Northwest Lions club. The building, which will stand at the northwest corner of North and Kostner avenues, is being constructed at an approximate cost of $550,000.

A building corporation composed of members of the club and business men of North avenue and the neighborhood is erecting the structure, which will not only be the first Lions club building in Chicago, but will serve as a social and civic center for the northwest district.

President Turns First Shovel.

William J. Sievert, president of the corporation, turned the first shovel of dirt at the ceremony. E. C. Schneider is first vice president; Julius A. Alcock, second vice president; Max Greenberg, third vice president; C. J. Peeples, secretary; and Charles E. Scheubert, treasurer. There are in addition eleven subscribers serving as a board of directors.

William J. Arnold is field manager of the corporation and had charge of all the preliminary organization work. The work began in 1926 when the organization received a charter and business men bought stock in the building. Shattuck & Layer are architects.

Many recreation facilities will be included in the structure, among which will be sixteen bowling alleys and ten billiard tables. Six stores will face on North avenue where the main entrance leading into a large ballroom will be.

Meeting Halls on Second Floor.

There will be lodge and meeting halls on the second floor which will be available for the meetings of various northwest side organizations. The Lions club meeting room and clubrooms will occupy part of the third floor of the building.

A fully equipped athletic club will occupy the remainer of this floor. A large gymnasium, handball courts, card rooms, showers, steam baths, and rest rooms will be included on this floor, which will be the athletic center of the district. It is expected that the building will be ready for occupancy by Sept. 1, 1929.

OUR TOWN

Paragraphs Anent the Passing Throng.

[Continued from page one.]

revolutionizing an industry in which there is more than $2,000,000,000 invested?" Well, Mr. Gibson, we used up two regular handkerchiefs and the spare in the upper left coat pocket on Al Jolson's "Singing Fool" and the lacrimosity was so unanimous that at the end of the performance McVicker's looked like the roof had sprung a leak. Personally we think the talkies will go big and, if Al's voice holds out, will revolutionize the umbrella industry.

* * *

A pedestrian a day is being hit by automobiles in Irving Park boulevard between Crawford and Cicero avenues. High speed and disregard of traffic laws are responsible. A survey disclosed that 80 per cent of drivers ignore a stop sign at Keeler avenue. Business men have protested to the Albany Park police.

* * *

Mr. and Mrs. Lester J. Brons of 1032 South Oak Park avenue, Oak Park, we are advised by special air mail delivery, "had their Rogers Park friends—the Cuneys, the Jackwerths, the Walthouses, and the Carpenters—out for some poker and darn good ice box cake. Lots of whoopee was in order and every one had a good time. Brides these days can surely make lovely ice box cake." That last is somewhat cryptic, but what follows isn't: "Thanks! They're ardent followers of yours and will grin with gusto over this if you've any room at all." Give it the best room we've got, Mr. Printer.

* * *

Harry Simon, the lace curtain expert of the Boston Store, and noted citrus fruit connoisseur, is indulging exclusively in Arizona oranges these days in his home at 4537 Clifton avenue, we glean from the proprietor of the corner delicatessen. Harry is quoted as saying he prefers them to the California or Florida brands! Imagine!

* * *

Sauganash, one of our suburban garden spots, is receiving the attention of Victor R. Carlson, the enterprising carpenter of 6100 Mozart street. He plans to build a snug brick and stone, six room house, with hot water heat, tiled kitchen and bath, mechanical refrigeration, disappearing ironing board and all the other contrivances so dear to ye missus' heart. "Today," says Vic, "we can build everything into the model home except the husband."

* * *

John Simmons of 1411 North Monticello avenue; his daughter, and his granddaughter were all fitted with eyeglasses at one sitting and Robert Mortensen, the optician, of 3822 West North avenue, is justified, we believe, in his opinion that the Simmonses are as farsighted a family as this village boasts.

* * *

Robert Idem, an elderly man of Norwegian birth, is an elevator operator in the Federal Life building at 168 North Michigan avenue—one of the unknown rank and file of a great city. So he was to us until Tuesday afternoon, when we stepped into his lift. We carried an evening paper. "How's George?" was his greeting, and the note of solicitude in his voice was unmistakeable. "About the same," we said. He shook his head. "What a pity; a finer gentleman never lived." The man in Buckingham palace would like that, we think.

HOLD CEREMONY FOR CLUB BUILDING



Members of the Northwest Lions club held a ground breaking ceremony this week at the site of their new clubhouse, North and Kostner avenues. In the front row: Julius A. Alcock, Max Greenberg, William J. Sievert, president, with shovel; Chris Rosengren, E. C. Schneider, and William J. Arnold. [TRIBUNE Photo.]

GARFIELD PARK CLUB ELECTS G. P. MADIGAN

New Officers to Be Installed Jan. 7.

George P. Madigan of Madigan Bros., 4030 West Madison street, was elected president of the Garfield Park club for the coming year at a meeting of the board of past presidents Monday. Mr. Madigan, who succeeds James O. O'Keefe, will be installed at the meeting of Jan. 7.

John I. MacGowan, assistant cashier of the Garfield State bank, was reelected as vice president, and Henry G. Kohl of the Equitable Insurance company was named by the board as secretary. Charles Opper of Baer Bros. and Brodie was elected treasurer.

Board of Directors.

The directors, all business men of the district, are William Druley, John M. Weilland, H. Weinstein, Walter Marquart, A. Marshak, J. W. Sixeas, R. A. Schweiwe, John Klieman, F. A. Augustine, W. L. Coughlin, and Delbert Clithero.

The board of past presidents is headed by C. B. Clemons and includes Ray Mudd, T. R. Heaney, Thomas Healy, Jack Fick, Jack Koberstine, Charles G. Smith, and A. R. Campbell.

The Garfield Park club, which has been a leading civic and social organization in the neighborhood of Madison street and Crawford avenue for fifteen years, includes most of the business men of this part of town among its members. It was through the efforts of the club that many large business houses were brought to the district, and the present place of Madison street among outlying shopping districts is due in good part to the work of the Garfield organization.

Brings Traffic Improvements.

Many improvements, such as the paving of the streets, the installing of flood lights over safety islands, and stop lights along Washington boulevard are credited to the club. Almost every movement for improvement from the sprinkling of the streets to the protection from robbery for the merchants is advanced through the club. It meets every Monday at noon for luncheon and usually a talk on some current topic by a prominent business or professional man. Each meeting is in charge of one or more firms included in the membership of the club.

MAYWOOD GROUP OPENS PAINTING, ART CRAFT SHOW

The Maywood group of the Austin, Oak Park, River Forest Art league has opened its exhibit, which will continue until Dec. 17. The paintings and craft work are being shown at 718 South Fifth avenue, Maywood.

Various clubs are acting as hostesses each afternoon and evening. The opening reception was in charge of the art department of the Twentieth Century club.

Artists of Maywood, Melrose Park, and Bellwood are represented in the exhibit. Clarence Donaldson is president of the Maywood group.

CONGRATULATES SUCCESSOR



James O. O'Keefe, president of the Garfield Park club, felicitating George P. Madigan, president elect. [TRIBUNE Photo.]

ROOSEVELT BODY TO BOOST TRADE OF ITS MEMBERS

Plans to advertise the merchants among its members are being worked out by the Roosevelt Commercial association. Direct mail appeals to residents of the district are to be made by the association under the direction of J. W. Thompson, secretary and treasurer.

Many things have already been done for the advancement of business interests on the street. Work in regulating the ethics of merchants and establishing a one price code has been done, making this one of the few districts of the city to have such a system.

Street repairs in this part of the west side are obtained through the association, which has Roosevelt road from Kedzie avenue to Crawford avenue sprinkled twice daily and kept in good repair. The recent menace of cabs parked all around the intersection of Kedzie avenue and Roosevelt road to the disadvantage of merchants was recently dealt with by the association, which obtained a ruling from the police department limiting the number of cabs allowed to park at the corner before 4 o'clock in the afternoon.

Bright lights at the main corner of the street have been obtained by the association as well as at other points along Roosevelt road. There are now 225 merchants in the association.

St. Catherine's High to Give Benefit Party

On next Tuesday evening, the senior girls of St. Catherine's High school, will give a benefit card party in the school auditorium, 5600 Washington boulevard. The funds will go to St. Patrick's academy chapel.

$75.00 Will Furnish 4 Rooms

Remember with unclaimed storage FURNITURE all kinds



A-B-C STORAGE
2525 W. Madison St. Near Western Ave.
Easy Terms Open Evenings
RADIOS
OPEN SUNDAY 10 TO 4

RESIDENTIAL-REMODELING

PORCH ENCLOSURES



ORDER!
Your GARAGE, PORCH ENCLOSURE, REMODELING from an organization whose reliability is established and work has stood the test of twenty-two years, and who through volume business can give you ROCK BOTTOM PRICES.
VISIT OUR 3 ACRES OF BUILDING MATERIALS
Buy at Lumber Yard Prices!
FREE! DOUBLE WALL INSULATION IN ALL GARAGES AND PORCH ENCLOSURES UNTIL CHRISTMAS
CHANGE YOUR OPEN PORCH INTO A ROOM
Crown Way patented enclosures are the only enclosures that rain cannot penetrate. They are double sealed and our sash feature cannot be duplicated. Let competent construction engineers protect the beauty of your home.
"Crown Way" Enclosures as low as $65.00
$1.00 Down 24 Mos. to Pay



GARAGES



Heating STEAM OR HOT WATER—Do you want a Heating System that will run like clockwork and end the annoyance of stoves and furnaces? Enjoy the comfort of an even temperature in your rooms.
Plumbing Get our figure on a new Plumbing System and rid yourself of the nuisance and expense of breaks and leakages.
EVERYTHING in CONSTRUCTION
$1 DOWN Monthly Payments
PHONE, WRITE, VISIT for free Estimate
ALL PHONES CRAWFORD 1111
CROWN CONSTRUCTION CO. 2323 So. CRAWFORD AVE
OPEN SUNDAYS 10 to 4 P.M.

ELSTON AVENUE INDIAN PAGEANT TO OPEN DEC. 15

Doings of Billy Caldwell to Be Featured.

The opening day of the Indian pageant and street celebration of Mayfair has been set for Dec. 15, when a parade of horse-drawn vehicles, floats, and automobiles will be staged. The parade will be in two sections and all merchants of the district have been invited to join.



JAMES C. MORELAND.



M. F. M'MAHON.

A barbecue at 5601 Elston avenue will follow the parade. Refreshments, candy, and advertising specialties for the youngsters will be distributed. Starting at 9:30 o'clock in the evening a dance will be held at 5308 Lawrence avenue.

Fifteen business, improvement and social organizations of the Mayfair district have joined in arranging the pageant, the main theme of which will be the historical background of the district. Frank P. Murphy is general chairman of the celebration, assisted by Clarence P. Hillman, secretary and treasurer.

Heads of Committees.

James C. Moreland is chairman of the executive committee; T. Bertram McGrath, finance; Clarence P. Hillman, publicity; A. G. Erickson, program; George Eckhoff, parade, and George C. Wolff, entertainment.

General committee—M. J. Suerth, C. Hanson, R. K. Bowber, C. Thomas, E. Donath, and E. H. Hodel.

Mr. Murphy and Franklin S. Catlin have spent a great deal of time perusing old records at the Chicago Historical society concerning their district in an effort to obtain information which will enable them to reproduce the early times as accurately as possible.

In the records which they have uncovered the name of Billy Caldwell appears again and again in connection with the purchasing of the land along the north branch of the river from the Indians. Caldwell was instrumental in this and in the first settling of the land by white people. Incidents concerning him and the time in which he lived will be included in the pageant.

Billy Caldwell, or Sauganash, as he was called by the Potawatami Indians, was a half-breed Indian, born about 1780. His father was an Irish officer in the British army and his mother was reputed to be an extremely beautiful Indian girl.

Educated at Jesuit schools to speak both English and French, in addition to the Indian dialects which he already knew, Caldwell first is heard of in Chicago history in connection with his rescue of the women and children of the Kinzie family from massacre by marauding savages in 1812.

He is on record as a voter in the 1820's, and as clerk of election and justice of the peace of Peoria county. He is first heard of in connection with the land along the north branch of the Chicago river, now the Mayfair district, in 1829, when two and a half sections of land there were granted to him. This land is now Edgebrook forest preserve.

It is said that Caldwell was much interested in education and offered to buy books and clothes for any Indian children who would go to school in the district.

A tree planted at what is now the intersection of Caldwell avenue and Rogers avenue in 1816 still marks the old boundary of the old Fort Dearborn reservation. This land was held until 1833, when the Indians were forced to sell by the defeat of Black Hawk, and it was at the peace negotiations at this time that Caldwell was instrumental in getting the Indian chiefs to give up the land. He was paid $10,000 by the government for his work in this.

Had First Chicago Residence.

After this time Caldwell lived as a white man was one of the leading citizens of earliest Chicago. He occupied a house built for him at North State street and Chicago avenue, which is said to have been the first frame house erected for a residence in Chicago.

These early days of Caldwell as a citizen of Chicago marked the beginning of Elston avenue. He and Daniel Elston, landholder of the district, used to travel the old road which the latter finally built as a plank road, marking the real beginning of the street.

An old Boy Scout cabin now stands on the spot where Caldwell's later home was in that section, and business and residential districts have grown up on the land which was obtained from the Indians with the aid of Billy Caldwell.

The development of the district from that time was marked by the building of plank roads on Elston and Milwaukee avenues, with a toll gate at the junction of the two.

A forty-eight foot paved highway now marks the old road, but things as they were in Caldwell's day will be reproduced by the Mayfair pageant. Toll gates and the old toll gate house will be rebuilt for the pageant. Several old settlers of the district who remember the later days of the plank roads and toll gates will be on hand to show how they were operated.

THE CHUCKLE COLUMN

Wife—I think men should share the housework with their wives.
Modern Hubby—Yes, I hate to see those selfish husbands who want to do it all themselves.
LILLIAN ROTTENBERG,
1247 S. Troy street.

Maid—The furniture man is here.
Mistress—I'll see him in a minute. Tell him to take a chair.
Maid—I did, but he said he would start with the piano and the radio.
WALTER MATWALD,
5622 Emerald avenue.

High School Graduate—Will you pay me what I'm worth?
Employer—I'll do better than that. I'll give you a small salary to start.
HOMER GUERMANN,
8133 South Morgan street.

Tom—See that girl? Well, I was going to marry her until I found out how much she spent at the dressmaker's.
Dick—And then what?
Tom—Then I married the dressmaker.
ROBERT RICHARDSON,
1739 East 83d street.

Tick—The people of New York are noted for their stupidity.
Tock—Where did you get that information?
Tick—From my school book. It says that the population of New York is very dense.
ELSIE BING,
2617 East 73d street.

Teacher—And what will you do, my dear, when you are as big as I am?
Little Girl—Diet!
DON HENDERSON,
3006 Colfax avenue.

Teacher—Did you make that face at me?
Freshie—No, ma'am; you just happened to walk in front of it.
A. SLUSARCZYK,
2137 West 21st place.

Junior—Can you typewrite?
Senior—Yes, I use the biblical system.
Junior—What's that?
Senior—Seek and ye shall find.
WYNEFRED HEARNSHAW,
R. R. 1, Melrose Park.

She—It's only 6 o'clock and I told you to come after supper.
He—That's what I came after.
IDA GENSTEIL,
1361 North Hoyne avenue.

Visiting Teacher—Johnny, what's that noise upstairs?
Johnny—Maw's dragging paw's pants over the floor.
Teacher—That shouldn't make much noise.
Johnny—I know, but paw's in 'em.
WILLIAM NOVAK,
2235 South Kildare avenue.

CHUCKLES WANTED.

The Tribune wants some smiles, chuckles, and hearty laughs for this column from the high school students of Chicago. Two dollars will be paid for each original contribution, joke, jingle, verse, or anecdote. Address them to the Metropolitan editor of The Tribune, Tribune Tower, Chicago.

Son, doing home work—Dad, will you find the common denominator of a fraction:
Dad—Haven't they found that yet? Why, they were looking for that when I was in school.
WILLIAM F. WAGNER,
5400 West Adams street.

Father, phoning to son at college—What's the matter? I hear that you are getting so that people can't live with you any more.
Son—No wonder, I have smallpox.
CARL MILNER,
6522 South Oakley avenue.

Little girl — Does your doll say "mama?"
Littler girl—O, no, she's one of these modern dolls. When you squeeze her she says "O, boy!"
DOT BELLIN,
1239 Ellsworth, Gary, Ind.

He—May I have the last dance with you?
She—You've just had it.
HELEN KOCH,
2107 South St. Louis avenue.

He—Let's kiss and make up.
She—If you're careful I won't have to.
STANLEY MacHATTON,
10733 Normal avenue.

Prof.—What is a royal coffer?
Frosh—A king with a cold.
HARRY LIND,
5614 South Sangamon street.

Willie—Did Mr. Edison make the first talking machine?
Pa—No, my son, God made the first talking machine, but Edison made the first one that could be shut off.
JOSEPHINE STONE,
3139 Mango avenue.

Dentist—Will you take gas?
Patient, an absent minded motorist—Yes, and you'd better look at the oil, too.
ALICE BORGMEIER,
5100 North Long avenue.

Sonny—Mother, is daddy still growing?
Mother—Why, no, son. What makes you ask that question?
Sonny—Because I can see the top of his head coming through his hair.
HAPPY SACHAR,
3443 West Roosevelt road.

He—Well, my father has a new wife to support.
She—How is that? Is he a bigamist?
He—No, but I just got married.
ANNA KAGEL,
5622 Emerald avenue.

He—Will you marry me?
She—For the last time, no!
He—Good; the next time you can't refuse.
ROBERT KOVEN,
5220 Woodlawn avenue.

She—What is the difference between a fiddler and a violinist?
He—The haircut.
EMMA REHLING,
3003 West 115th street.

Teacher—Johnny, what is steam?
Johnny—Water crazy with heat.
E. M.,
3106 N. Christiana avenue.

Co-ed—O, look, the players are all covered with mud. How will they ever get it off?
Another ditto—What do you think the scrub team is for?
ANN BUSINEK,
2326 West Cortez street.

Teacher—Where did you get that bump on your head?
Freshy—O, that's where a thought struck me.
ZYGMONT KALWAZINSKI,
2744 North Troy street.

Student—Why didn't you start for the whole show?
Roommate—Program said act 1 same as act 1.
HAROLD SINCLAIR,
959 North Hamlin avenue.

Canvasser—Madam, will you donate something to the new hospital?
Mrs. Clancy (who has just had an argument)—Well, ye might take a look at Clancy. Maybe he'll do.
MRS. LOUIS SANGORRA,
2846 Arthington street.

Prison warden—Everybody here is taught a trade. What would you like to be?
Convict (brightening)—A traveling salesman.
ROBERT BUTLER,
823 Webster avenue.

Neighbor—Your daughter talks a great deal, doesn't she?
Mother—Yes; I think she must have been vaccinated with a phonograph needle.
MARJORIE M. GILARD,
4521 North Mansfield avenue.

Uncle—Do you know that your father is a gentleman?
Little girl—My father is not a gentleman. He's a policeman.
MARION FRILLING,
5544 Schubert avenue.

Teacher—Did you study your English last night?
Freshman—Yes, an hour and a half.
Teacher—Well, the next time take your book with you; you left it on my desk all night.
RUTH BOROWSKY,
5436 Woodlawn avenue.

Son—Say, dad, remember the story you told me about the time you were expelled from high school?
Dad—Yes.
Son—Well, isn't it funny how history repeats itself?
RAY WITASKE,
4926 Newport avenue.

Ethel—What a lovely fur coat you have on! Your husband must have a better job now.
Anna—No; I have a better husband.
HELENE ZAGAC,
3037 Hansen court.

"No noose is good news," said the pardoned murderer.
JOSEPH J. CADA,
1408 South Karlov avenue.

Jack—Coach, I can't get my locker shut.
Coach—Take your shoes out.
CLARA BROMS,
278 Beach street, Highland Park, Ill.

Science Gives Us Now

A Radio Christmas THRU THE ZENITH RADIO



MIAMI PORTLAND NEW YORK HOUSTON HOLLYWOOD LOS ANGELES MEXICO CITY HAVANA

AUTOMATICALLY TUNED!
NOW the greatest triumph in radio history: the Zenith Automatic. Just press a button and immediately, quick as a flash, you have your station. Think of it! No tuning in. No hunting for stations, no logging. Tune in your favorite stations but once. Then when you want them again just press a button.

SANTA SAYS: "MAKE IT A ZENITH RADIO CHRISTMAS by Trading in your old Piano, Victrola, or Radio for one of these Beautiful Sets."



MODEL 39 With Dynamic Speaker



MODEL 34P With Dynamic Speaker

25 OTHER MODELS

Prices $100 Upwards

Liberal Terms FREE Delivery, Installation, Service

Small Down Payment No Interest Charge FREE Catalogue Mailed on Request

HARRY C. PERROTTET
FORMERLY WITH MEAD CYCLE CO.
BICYCLES — VELOCIPEDES — SIDEWALK BICYCLES
174 North Clinton St. Franklin 1638-39

TWO BOOKS LATE L. J. BL DUE THIS W

Posthumous Volume pared by Associ



DR. LOUIS J. BLOCK.

Dr. Louis J. Block, late ... emeritus of Marshall High ... noted ... sayist, ... cian, le ... v o l u ... printed ... the tim ... death ... and ent ... printing ... to Max ... ulty a ... student ... tions ... school, ... who h ... working ... Block' ... scrip ... nounced ... two volumes will be off the ... week. They are being pub ... Kroch's book store.

Includes Group of Son

The first volume edited by ... is called "Poems and ... Sketches," and the second is ... and Adventure in Art, Liter ... Life." A collection of sonn ... Block, lyrical and narrati ... and dramatic sketches, ... "The Escape," which was ... at the school last year, are i ... book. Articles previously ... in such magazines as the Di ... Sewanee Review, to which ... was a frequent contributo ... cluded in the second volume ... ber of the sketches in th ... have been read before club ... erary organizations in Chica ... Block.

An introduction to the fir ... includes a brief summary ... Block's life written by Mr. ... number of illustrations will ... the books. The books will ... in sea green figured cloth.

A collection of letters fr ... notable figures in Americ ... sent to Dr. Block during hi ... reer was recently exhibite ... library at Marshall. Lett ... Oliver Wendell Holmes, Ja ... sell Lowell, Edmund Clare ... man, David Swing, and ma ... were in the collection.

Active in Central Music

Dr. Block was one of t ... active members of the old ... Music hall, at State and ... streets, which was the litera ... of Chicago in the '80s and ...

His last book, "The Juc ... published in 1915. Other ... works are "Dramatic Sket ... Poems," 1891; "The New ... Other Verse," 1895; "C ... 1898; "Many Moods and Mar ... 1906; "The World's Trium ...

CROSS



HORIZONTAL.
1—Cotton cloth of India.
7—Flutteringly.
14—Spanish coin.
20—Retract.
21—Dye.
23—Isle of Souls [Irish mythol
24—Female graduate.
25—Hasten away.
26—Central American republic.
26—Remnant.
27—Turs again.
29—Malay dagger.
31—Pierce.
32—Mature.
34—Vise.
36—Scent.
37—Greek letter.
38—Shelter.
39—Courageous.
40—Portuguese islands.
41—Beatles.
42—Apart.
44—Blotch.
45—Disease of sheep.
47—Small shell.
50—Solar body.
52—Of the eye.
54—Winged.
57—Set.
58—Birthright.
60—Peeled.
61—Shallow vessel.
62—Mowed.
63—Sesame plant.
64—Eighth day after a feast.
65—Fanciest.
66—Auctions.
67—Bristle.
68—Limb.
69—Weight.
70—Discourage.
71—Herring like fish.
72—Questioning [rhet.].
74—Muses [rare].
75—Procurator of Judea.
76—Lessee.
77—Number.
78—Police officers [S. W. U.
80—Mental agitation.
82—Turkish official.
83—Withers.
84—Bill.
87—Dreary.
89—Firkins.
90—Star.
94—Finish.
95—Suppress.
96—Net.
97—Fish eggs.
98—Up above.
100—Measure.
101—Punishing stick.
103—Roster.
104—Declamatory passage.
106—Conductor.
108—Camel-like ruminants.
110—Before this time.
111—Train.
113—Mexican corn grinding sto
114—Espoused.
134—Edges.
115—Talked back to [colloquia

TWO BOOKS BY LATE L. J. BLOCK DUE THIS WEEK

Posthumous Volumes Prepared by Associate.

Dr. Louis J. Block, late principal emeritus of Marshall High school and noted poet, essayist, and musician, left a large volume of unprinted works at the time of his death last year and entrusted the printing of them to Max Batt, faculty adviser of student publications at the school. Mr. Batt, who has been working on Dr. Block's manuscripts, announced yesterday that the first two volumes will be off the press this week. They are being published by Kroch's book store.



DR. LOUIS J. BLOCK.

Includes Group of Sonnets.

The first volume edited by Mr. Batt is called "Poems and Dramatic Sketches," and the second is "Essays and Adventure in Art, Literature and Life." A collection of sonnets by Dr. Block, lyrical and narrative poems and dramatic sketches, including "The Escape," which was produced at the school last year, are in the first book. Articles previously published in such magazines as the Dial and the Sewanee Review, to which Dr. Block was a frequent contributor, are included in the second volume. A number of the sketches in this volume have been read before clubs and literary organizations in Chicago by Dr. Block.

An introduction to the first volume includes a brief summary of Dr. Block's life written by Mr. Batt. A number of illustrations will appear in the books. The books will be bound in sea green figured cloth.

A collection of letters from many notable figures in American letters sent to Dr. Block during his long career was recently exhibited in the library at Marshall. Letters from Oliver Wendell Holmes, James Russell Lowell, Edmund Clarence Stedman, David Swing, and many others were in the collection.

Active in Central Music Hall.

Dr. Block was one of the most active members of the old Central Music hall, at State and Randolph streets, which was the literary center of Chicago in the '80s and '90s.

His last book, "The Judge," was published in 1915. Others of his works are "Dramatic Sketches and Poems," 1891; "The New World and Other Verse," 1895; "Capricious," 1898; "Many Moods and Many Minds," 1906; "The World's Triumph," 1909.

Dramatic Club to Give Play at Sanitarium

"Too Much Brown," a three act comedy, will be presented by "The 13 club," composed of thirteen young men of the the north and the northwest sides, next Saturday evening at the Chicago Tuberculosis institute at Naperville.



MISS HELEN BENINGHOFF.

MISS MARIE WESTREY.

The play has already been presented twice during the last week: On Wednesday at the St. Alphonsus athenaeum, when the general public was admitted, and on Friday before patients of the Chicago Tuberculosis sanitarium at Bryn Mawr and Crawford avenues.

Dramatic Club a Subsidiary.

Because the charter of "The 13 club" states that at no time will more than thirteen members be on the roster, a subsidiary dramatic club was formed so that plays in which both young men and women took part could be presented for charitable purposes.

Two plays a year are produced, one publicly to raise funds to pay expenses for the philanthropic presentations. Usually the plays are enacted at two or more hospitals.

H. Thomas Downing plays a principal rôle in "Too Much Brown." Joseph Murphy, who has acted in numerous amateur plays and, although rehearsing for the lead in "The Whole Town's Talking," presented recently by the Lake View High School Alumni association, when rehearsals for "The 13 club's" play were taking place, consented to undertake an important rôle in "Too Much Brown." Miss Helen Beninghoff and Miss Marie Westrey are playing principal feminine rôles.

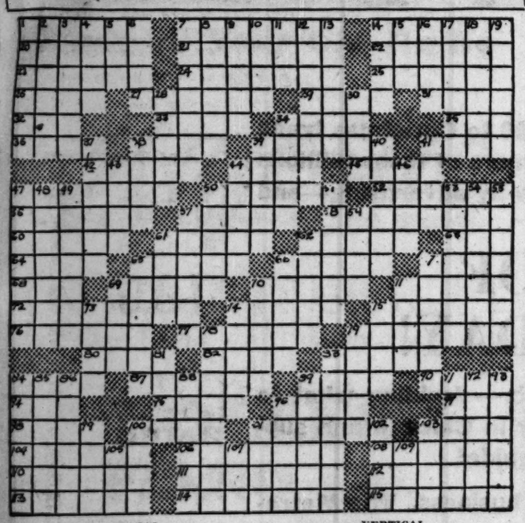
Directed by D. M. Henderson.

Miss Theresa Deyette, Miss Margaret Cripe, Herbert Piske, Sam Vrablik and Alfred Robitaille are also in the cast. D. M. Henderson is the director.

Officers of the club are: Alfred Beninghoff, president; Edwin Radoatz, vice president, and H. Thomas Downing secretary and treasurer.

the costumes, and Mrs. Schultz Kranz, who is directing the dances. The dances are arranged by James Griffin, director of the Uptown theater and teacher of dancing, and Miss Agnes Beesmayer, physical director at New Trier High school.

CROSS WORD CORNER



HORIZONTAL.

1—Cotton cloth of India.
7—Flutteringly.
14—Spanish coin.
15—Retract.
21—Dye.
22—Isle of Souls [Irish mythology].
23—Female graduate.
24—Hasten away.
25—Central American republic.
26—Remnant.
27—Tara again.
28—Malay dagger.
29—Fierce.
31—Nature.
33—Fine.
34—Scent.
35—Greek letter.
36—Shelter.
37—Courageous.
38—Portuguese islands.
40—Pastiles.
43—Apart.
44—Blotch.
46—Disease of sheep.
47—Small shell.
49—Solar body.
52—Of the eye.
54—Winged.
57—Set.
58—Birthright.
60—Peeled.
61—Shallow vessel.
62—Mooed.
63—Sesame plant.
64—Eighth day after a feast.
65—Fancies.
66—Auctions.
67—Bristle.
68—Limb.
69—Weight.
70—Discourage.
71—Herring like fish.
72—Questioning [rhet.].
73—Muses [rare].
74—Procurator of Judea.
76—Loose.
77—Number.
78—Police officers [S. W. U. S.]
81—Mental agitation.
82—Turkish official.
83—Withers.
84—Bill.
87—Dreary.
88—Pirkins.
90—Star.
91—Finish.
92—Suppress.
94—Set.
95—Fish eggs.
97—Up above.
100—Mangy.
101—Punishing stick.
102—Roster.
104—Declamatory passage.
106—Conductor.
108—Camel-like ruminants.
110—Before this time.
111—Train.
112—Mexican corn grinding stone.
113—Reposed.
114—Sings.
115—Talked back to [colloquial].

VERTICAL.

1—Noah's landing place.
2—Flood.
3—Perspicacity.
4—Plug.
5—Tavern.
6—Asterisk.
7—Diversion.
8—Inclose.
9—Headdress.
10—Charitable offerings.
11—Spot on a playing card.
12—Short story.
13—Extreme fright.
14—Mamelons.
15—Girl's name.
16—Without.
17—Overjoyed.
18—Love apple.
19—Perchlike Asiatic fish.
20—Elude.
30—Angers.
34—Pungent gas.
37—Inclinations.
38—Illuminate.
39—Hurried.
40—Notches.
41—Border.
43—Petitioned.
44—Strips of wood.
46—Sour.
47—Father of Juliet.
48—Kind of legate.
49—Model of excellence.
50—Engender.
51—Fulcrum of oars.
53—From the side.
54—Perturb.
55—Narrates.
57—Be agreeable.
59—Pitcher.
61—Fairy.
62—Make late.
65—Squandered.
66—Cut.
67—Spatter.
69—U. S. coin.
70—Great adversary of man.
71—Father.
73—Employment.
74—Plan again.
75—Money-bag [obs.].
78—Beverage [compound word].
79—Resist authority.
81—Learned.
83—Seams.
84—One who beats.
85—All.
86—Loves.
88—Part of a flower.
89—Tapering.
91—Essences.
92—Revolve.
93—Vexed.
96—Royal.
98—Gasp.
100—Carnal.
101—Certainty.
102—Kind of tree [pl.].
103—Rodents.
105—Female hare.
107—Hard shelled fruit.
109—Meadow.

Answers on page eleven.

store open until 6 P.M.

It's great to be able to give—
we make the giving easier—

Open a charge account at this store

L·K LEIN

Halsted-14th & Liberty

COME OUT OF THE BEATEN PATH

Lunch in our daylight cafeteria fourth floor

Double L.Klein Stamps tomorrow

No mail orders

No phone C. O. D. orders

Monday Dollar Sale



Indian suits Each **$1.00** Consisting of long pants, coat and feather headdress, good quality khaki cloth, trimmed in bright colors, sizes 2 to 8 years, at each 1.00.

Black figs California standard quality black figs, limit 12 lbs. to a customer, Monday, 12 lbs. for $1.00

Women's scarfs Silk crepe de chine scarfs for women; with 4 inch hemstitched hems, all colors, Each $1.00

Hdkf. & garter sets Dainty sets consisting of a pair of neatly trimmed silk garters and a silk crepe handkerchief with fine lace edge. A handsome range of colors, neatly boxed, 4 Boxes $1.00

Pheasants Each **$1.00** Silver or gold plated, 15 inches, each, $1.





Footstools Each **$1.00** Handsomely designed, well constructed, neat turned legs, finished in mahogany upholstered in jacquard, velour and mohair, each $1.

Perfume Atomizers Graceful, tall colored perfume atomizers, values to 2.50, an ideal gift for milady, very special Monday, Each $1.00

Salt, pepper shakers Tall colonial shapes, 6½ inches high, in lined boxes, Pair $1.00. Dresden china figure lamps, all wired, Each $1.00

Lined capeskin gloves for men, boys and girls with heavy fleece lining, one clasp style of fine quality; all sizes in shades of brown, Pair $1.00

Slippers Pair **$1.00** Men's felt slippers, trimmed with kid leather, chrome soles in gray and brown colors, sizes 6 to 11, pair 1.00.





Women's 'Lustre' hose 2 pairs for **$1.00** Seam up the back, a fine sheer rayon with lisle toe, sole and heel. The new fall shades, 2 pairs 1.00.

Electric toaster Nickel plated electric toaster, complete with cord and 2 piece plugs, guaranteed heating element, Monday Each $1.00

Lunch cloths 54x54 linen lunch cloths, heavy linen crash with colored borders, hemmed ready for use, Each $1.00

Handkerchiefs Irish linen handkerchiefs for women; white with midget hems. 12 for $1.00. Irish linen handkerchiefs for men; plain white, hemstitched. 8 for $1.00

Amber soap 25 bars for **$1.00** This well known laundry soap, Monday limit 25 bars to a customer at 25 bars for 1.00.





Men's shirts Each **$1.00** Men's dress shirts in stripes, checks and figures, collar attached and neckband styles, 1.00.

Pajamas Children's 2 piece crepe pajamas, made of Windsor wash and ready crepe combination trimmed. Sizes 6 to 16, Monday, Each $1.00

Pillow cases 45x36 inch boxed pillow cases, white with colored borders of green, lavender, peach, pink or maize, Pair $1.00

Handkerchief cases Made if satin combined with pretty Margot laces, petit point designs, size 9½x10½, each in a Box $1.00

Children's gloves and mittens 2 pairs for **$1.00** Of heavy fleece lined jersey, one clasp and knitted elastic wrist styles, 2 pairs for $1.



Pajamas Each **$1.00** Men's flannelette pajamas, good weight in full cut size, button and frog trim, pair 1.00.

Floor varnish Sunnyside floor and woodwork varnish, light in color, dries hard overnight, Gallon $1.00

Bed spreads 81x105 inch bed spreads, Austrian crinkled stripes in gold, blue, green, rose or orchid, Each $1.00

Suede purses Suede leather purses, trimmed with small metal shot and crocheted steel bead edge in all colors, Each $1.00

Perfume Bottle **$1.00** Melba Lov-Me perfume, full cut French bottle, regularly sold at 2.50; this size discontinued by the manufacturer, limit 1 to a customer, bottle 1.00.





81x90 bed sheets Each **$1.00** "Ironwear" brand, rose scalloped, in white, blue, pink or gold borders, Monday each 1.00.

House paint Brighton house paint, for all uses, all colors including white, Gallon $1.00

Enamelware Triple coated colored enamelware, your choice of dish pans, water pails, covered sauce pans, 3 piece sauce pan sets; your choice of red or green, special 2 for $1.00

Union suits Children's union suits, heavy weight and medium weight, long sleeves, ankle length, 2 suits for $1.00

5 lb. box of Chocolates **$1.00** A wonderful assortment of fresh nut tops, hard, chewy and soft centers, foil wrapped, special Monday 5 lbs., in Christmas box, 1.00.





Krinkled shades Each **$1.00** Persian krinkled cloth shades, can be washed or cleaned, neatly scalloped and fringed, complete with ring, pull and brackets, regular 1.48, each 1.00.

Round steak 4 lbs. for **$1.00** Cut from choice native steers, special, Monday, 4 lbs., $1.





Electric stove Each **$1.00** One burner, nickel plated, round shaped, electric stove complete with cord and 2 piece plugs, special 1.00.

Oranges 2 dozen **$1.00** California navels, large size, thin skinned and juicy, Monday 2 dozen 1.00.





Cherries 5 cans for **$1.00** Jordan brand new Michigan red sour pitted cherries, delicious quality, No. 2 cans, Monday 5 cans for 1.00.

Felt base rugs Each **$1.00** Made of the heaviest quality felt base in neat tile and carpet designs, choice 3x6 ft. each..... 1.00, 2x4.6 ft., each..... 1.00, 2.3x9 ft., each..... 1.00



Magazine rack Each **$1.00** Beautifully designed stand with handle, well constructed and sturdily built, finished in mahogany, each 1.00.

Tomatoes 7 cans for **$1.00** Utah Fawn brand, selected new 1928 packed, ripe tomatoes, large No. 2½ size cans, Monday 7 cans for $1.





Panel curtains Each **$1.00** Pretty allover designs, good close mesh, neatly scalloped and fringed, suitable for many rooms, regular 1.75, Monday each 1.00.

Bathrobes Each **$1.00** Infants' bathrobes made of beacon cloth, trimmed in pink or blue, Monday each 1.00.



A purchase of high grade doll carts at a saving of 25%



This doll cart with full tubular pushers, ample size for 24 inch doll, has reclining back, all steel solid gear with brake, side windows in new attractive colors, $4.97



This doll cart with corduroy lining, heavy artillery wood wheels, full tubular pushers, reclining back, finished in a fawn color, $6.97



Large size doll carts, reversable body, heavy artillery wood wheels, corduroy lining, reclining back, heavy full pusher, foot brake and windows, choice of 4 attractive colors, $9.97



This large size doll cart, just like baby's buggy, fully lined in corduroy, full tubular pushers, roll on hood and body, foot brake, $10.95



Pullman reversible body carts fine woven fibre, reclining back, adjustable sliding hood, upholstered full sides; front seat, back hood in corduroy including rear shield; dimensions 18x25x29; regularly sold for 19.98, special $13.95



Pullman fancy woven fiber doll cart, full tubular pushers, heavy rubber tired artillery wood wheels, fully lined in corduroy, reclining back, loose cushion with corduroy shield in two-tone frosted finishes, $15.95



Baby Dimples, no question about what doll to buy now 'cause she is just one real "good" baby. With her sunny smile, cuddly body, her dainty dress and bonnet so attractive, just can't help wishing you were a girl again and have Santa remember you; they are Horsman quality and our prices are low, priced from $2.98, to $9.95



Children's large size rockers, tightly hand woven with padded loose cushion, cretonne covered, regular 5.95, special, at $3.95

Clearance sale of hundreds of GIRLS' WINTER COATS

At far below wholesale cost

All wool chinchillas Tweeds Bolivias Novelties

Tailored and fur trimmed styles

Sizes 7 to 14 years



To the mothers of Chicago: If your daughter needs a new winter coat do not fail to attend this sensational sale. Beautiful new winter coats actually sacrificed below the regular wholesale cost. Hundreds and hundreds of coats to select from. Some have select fur collars and cuffs, others are self tailored as the popular chinchilla. All colors and sizes with plenty of navys, reds and powder blues. Fine workmanship, choice linings, and the smartest style. Never have we offered such values at so oppertune a time. Reduced to 9.95.



9.95 Values to $18

KINDERGARTEN CHILDREN HAVE YULE CHARITY

Give Toys for Unfortunate Youngsters.

Poor children of Chicago will not be without a merry Christmas as far as the youngsters of the Georgia Guard kindergarten of Park Ridge can prevent. They will distribute new and rejuvenated toys to the poor with the help of the welfare committee of Park Ridge.

Under the direction of their instructors, the children are painting and mending half worn toys which they bring from home. A few are bringing money to buy playthings and some bring new toys. The youngsters are also doing their bit toward filling Christmas dinner baskets for the unfortunate.

The Georgia Guard kindergarten is separated in two sections, one occupies a large playroom in the Park Ridge Community church and the other a similar schoolroom in the Methodist church. These locations give the children on each side of the railroad tracks access to a kindergarten.

Provided by School Trustees.

The Georgia Guard is a private kindergarten. Mrs. Samuel R. Guard, 718 Gardin street, has donated her services and insures it against loss as a memorial to her daughter, Georgia. Park Ridge public schools have been overcrowded and for this reason no kindergarten classes were added. Mrs. Guard is a member of the public school board of Park Ridge.

A new method of training is in use at the kindergarten. It is called the method of self control for little children. Miss Stella Marie Pike of St. Charles, who is a graduate of the Pestalozzi-Froebel Teachers college in Chicago, supervises the two kindergartens with Mrs. Guard.

No "Bad" Children There.

One of the features of the new teaching system is the development of self reliance. No child is ever "good" or "bad" in the conversation of the teachers. An obedient youngster is praised for being "strong" while those who get into too much mischief or are inattentive are told that they are acting "weak." It is suggested to them that weakness of this sort is nothing to boast of and to be strong is a worthwhile achievement. The general result is usually a "strong" child, according to the teachers.

In explanation of the charitable work, the children were told that the toys are to be given to "little ones who are not as fortunate as you," thus attempting to put away all budding thoughts of snobbery and enlisting the youngsters in the plan of making others happy at Christmas time.

Sale Today to Be Benefit for Nuns' Work with Poor

A sale for the benefit of the Helpers of the Holy Souls, a community of nuns who work among the poor, will be held this afternoon and evening in assembly hall adjoining the convent. Miss Victoria Warnesson is general chairman, assisted by Mrs. Fred Parker in charge of the miscellaneous booth; Mrs. Marie L. Dupree, the aprons; Mrs. Edward J. Buckel, towels; Mrs. Thomas Cranston, lamps; Miss Anna Loftus, Miss Colletta Curran, groceries; Mrs. George Kobs, toys; Miss Loretta Carmody, the piety store; Mrs. J. M. Owen, candy, and Miss Ella Kennedy, the tearoom.

Parent-Teacher Meeting.

The Irving Park Parent-Teachers' association will hear Dr. Roy H. Brown, pastor of the Irving Park Presbyterian church, next Wednesday afternoon talking on "Some Thoughts About Christmas."

Do You Know These Titles?

How much do you know about titles? If you were introduced to a señora and to a señorita, could you identify the unmarried one? This quiz is composed of fifty questions on titles of all sorts. Many of the interesting ones, abolished after the war, are restored in this quiz. Where the question asks the title of the ruler of a country which is now a republic, the old imperial title is the answer desired.

Credit yourself with two points for each correct answer. Then a score of 70 is fair, 80 is good, 90 is excellent, and if you score 100 you are a King of Quizzes!

What title is or was borne by:
1—The heir to the British throne?
2—The heir to the throne of Russia?
3—The son of an emperor of Austria?
4—The daughter of a king of Spain?
5—The son of a czar?
6—The wife of an English earl?
7—The wife of an English marquis?
8—The English ruler of India?
9—The head of an Arabian tribe?
What title is or was borne by the ruler of:
10—Germany?
11—Russia?
12—Turkey?
13—Japan?
14—Venice?
What country is or was ruled over by:
15—The khedive?
16—The amir?
17—The shah?
18—The bey?
19—The inca?
To what country does each of the following titles belong:
20—Rajah?
21—Mandarin?
22—Sachem?
23—Margrave?
24—Samurai?
25—Hidalgo?
26—Effendi?
27—Stadholder?
28—Sagamore?
29—Pasha?
30—What title corresponds to miss in French?
31—In German?
32—In Italian?
33—In Spanish?
34—What is the German title corresponding to count?
35—What title is given to a white man in East Africa?
36—What title is given to a European in India?
37—What title is given to a white woman in India?
38—Who bears the title of Il Duce?
39—Is the title pasha placed before or after the name?
40—What two titles were derived from the name of Julius Caesar?
41—What is the difference between signor, señor and senhor?
42—What is the feminine of don?
43—What is meant by bart.?
44—In England does an earl rank superior to a duke?
45—Does an earl have jurisdiction over the district for which he is named?
46—Is the "s" in viscount pronounced?
47—Are there English counts?
48—Is a baronet a commoner?
49—In England, do archbishops rank below dukes?
50—In England, is knighthood hereditary?

Answers on page ten.

STREET CLOSED FOR PLAY SPACE AT MORTON HIGH

New Gridiron to Be in Use Next Fall.

Athletics at Morton High school received a mighty stimulus recently when the Cicero board of trustees vacated 59th court from 24th to 25th streets as a public thoroughfare and turned the property over to the school board. This strip, which comprises 39,600 square feet of land, will form an integral part of the greater Morton athletic field, which, when completed, will consist of a football gridiron, soccer field, baseball diamond, track, hockey field, tennis courts, and complete athletic facilities for women.

During the last few years the high school board has been considering various plans for an extensive athletic plant adjacent to the high school, but it was found that the vacation of 59th court was essential to each of them. Now the school property consists of two city blocks bounded by Austin boulevard and 59th court and 24th and 25th streets. The school building, which fronts on Austin, is separated from the athletic field by 59th court.

Property Owners Agree.

In order to start proceedings for the acquisition of the street, the high school board circulated a statement among property owners contiguous to the thoroughfare waiving their rights to its use as a public way. They all signed.

Backed by the unanimous support of these people, John J. Sherlock, a member of the board, was appointed to obtain the street, drafted an ordinance prescribing the vacation of 59th court, and presented it to the Cicero board of trustees through Trustee Henry Langner. He showed that the street was used very little by traffic, that it was needed for the physical education of children in the district, and that its present condition was a hazard to the safety of school children. The town board adopted the ordinance.

Tentative plans show that the asphalt pavement will be removed within the next few weeks. With it out of the way, a football gridiron, running east and west, will be laid out on the north end of the field. It is believed that enough seats will be constructed to seat at least 5,000 people for football games next fall.

Present Facilities Crowded.

Under Morton's physical education system, which provides that each of the 4,500 students enrolled take part in some form of physical training or athletics daily, the two gymnasiums, swimming pool, the present athletic field, and the twenty acre tract leased from the C. B. & Q. railway are crowded all day long. More than 600 boys are out for intramural football and 1,000 for basketball.

In 1922 the present arrangement for sports was laid out. At that time the area was adequate for the school's needs, but during the last few years teams and gym classes have been handicaped for space.

JEWISH ORATORS STAGE CITY-WIDE CONTEST JAN. 17

An oratorical contest in which the principal Jewish community and social centers are to compete is planned for Jan. 17 at the Jewish People's playhouse, 3500 Douglas boulevard.

Invitations to the Jewish centers will be sent out this week, and each is being asked to select by elimination one speaker who will represent that group. It is expected that there will be 10 or 12 speakers.

Subjects of interest to Jewish people will be discussed. Each speaker is to select his subject from a list of ten given to him by Leo Kotin, who is in charge of the program.

Three best of the speakers will be selected by judges who will be Jewish leaders of Chicago, and these will form a team which will debate with a team representing Kansas City Young Men's Hebrew association.

This is the first oratorical contest ever carried out by these centers on so large a scale, according to Mr. Kotin.

KIWANIS CLUB OF WEST SIDE ELECTS FICK

Jack Fick, west side business man and first president of the Garfield Park club, was unanimously elected president of the West Side Kiwanis club at a meeting Tuesday noon. Two tickets were named by the nominating committee, and Mr. Fick headed both of them. Unanimously elected with him was George E. Hart, vice president.

H. A. Finhold was named as treasurer; and Lloyd Lord trustee. Directors of the club were elected as follows: Ed Shalek, B. W. Bowman, J. C. McCormack, J. N. Hostetter, S. B. Jones, Dr. Henry Merrill, and S. J. Pisternick. The secretary is to be appointed by the president within the next week.

The West Side Kiwanis group, which is one of the largest and most active in the city meets every Tuesday at the Midwest Athletic club. A good deal of work is done by the club, foremost among which is the sponsoring of a scout troop composed of blind boys of the west side.

KILLS EVERY ROACH



Trade Mark Reg.

Not one failure in 15 years. The same powder we use in the largest clubs, hotels, etc. Kills roaches, ants and water bugs. Easy to use. You can do it just as well as we can.

1 1-lb. can, $1.00
6 1-lb. cans, $5.00
12 1-lb. cans, $9.00

DELIVERED FREE
Contracts Taken and Results Guaranteed
City Exterminating Co.
417 North Wells Street
Superior 7478 and Delaware 0424

CASH IN on CHRISTMAS BUSINESS through the SUNDAY TRIBUNE

Chicago's Christmas Savings clubs alone will furnish $24,700,000 to Christmas trade this year. Scores of millions will come from other sources. The owners of these millions will be looking for places to spend them—will be swayed profoundly by advertising—and

PEOPLE HAVE LOTS OF TIME TO READ ON SUNDAY!

Sunday is everybody's great day for making out Christmas lists—deciding what to give and where to get it—and practically every able-to-buy family in Chicago and suburbs looks to the advertising in the Sunday Tribune as their buying guide!

That gives you your great opportunity to cash in on Christmas business. The Metropolitan Section of the Sunday Tribune reaches practically all the able-to-buy families and you pay only for circulation among people living near enough to trade with you. Your advertising will bring banner Christmas sales.

Take full advantage of this great opportunity. Let Sunday Tribune advertising make this the greatest Christmas in your business!

Chicago Tribune

THE WORLD'S GREATEST NEWSPAPER

Metropolitan Section

The Christmas Gift Store

Bright and Sparkling-Aglow with Colors and Xmas Spirit



Model 72
$167.50 Less Tubes
Model 71
$137.50 Less Tubes

The Gift of Gifts
A *Majestic*

Now that you are about to select the long wished for Radio—Let it be a "MAJESTIC."

A GREAT RADIO—Considerate of your purse. Worthy of your home.

MAY WE SERVE YOU?



NICHOLAS COMPANY
Lake and Marion Phone Euclid 9600
Chicago Phone Mansfield 1300
21 Years in Oak Park

WANTED!

OLD RADIO SETS—PHONOGRAPHS and MUSICAL INSTRUMENTS

No matter what their condition may be, a liberal allowance will be made for them on the purchase of the 1929 model of the

Easy Terms **Majestic** Easy Terms
ELECTRIC-RADIO



Immediate Delivery

Why wait for your set? We have plenty on the floor now. We invite you to visit any of our stores, which are conveniently located to serve you, for a demonstration of this famous radio.

HOME APPLIANCE RADIO STORES, Inc.

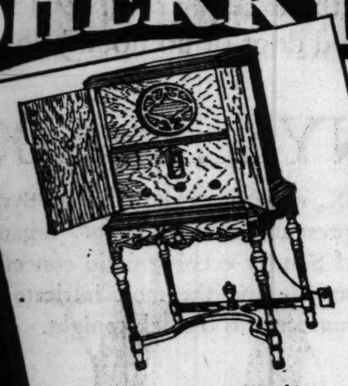
4123 W. MADISON ST.
Phone Van Buren 4446

THREE STORES
HYDE PARK MUSIC SHOP
1501 East 53d St. Phone Fairfax 5000

CICERO STORE
4303 W. 22d St. Phone Cicero 388

ALL STORES OPEN EVERY EVENING

SHERRY'S



Terms to Suit
4035 W. North Ave.
Phone Albany 3315
Open Evenings

SERVICE SATISFIES



The Christmas Gift
for Every Member of the Family

GRIGSBY-GRUNOW COMPANY
5801 DICKENS AVENUE, CHICAGO, ILL.

Majestic

The Ideal Christmas Gift
Buy It at

Austin 6000

EXCEL
RADIO STORE

Austin's Majestic Headquarters
5855 W. Division St.

Trade In Your Old Radio
ON A

Majestic
ELECTRIC-RADIO

All Models on Our Floor	One Year To Pay

BOLLER PIANO CO.

2386 Milwaukee Ave. at Fullerton
Open Evenings Humboldt 5681

***Ask any Majestic owner*—He Knows!**

Majestic *Majestic*

Get Your

Majestic
ELECTRIC-RADIO

"Mighty Monarch of the Air"

FROM

E. Z. TERMS
Lazar & Son
Music Center

1970 Milwaukee Ave.
At Armitage
ARMITAGE 0429
BRUNSWICK 7269

4816 Milwaukee Ave.
North of Lawrence
KILDARE 1012

"Member of Midwest Radio Trades Association"
OPEN EVERY EVENING AND SUNDAY A. M.

We Have Majestics

A CHRISTMAS Gift That Is Appreciated and Remembered



Model 72
$167.50
Less Tubes



Model 71
$137.50
Less Tubes

One Year Free Service

No Charges for Installation

Open Every Evening

WEST SIDE TALKING MACHINE CO.

3254-56 West Madison St.
Phone Kedzie 1482-83

Terms as Low as $2.50 per Week

Courteous and Reliable Service

Ask Any Majestic Owner—He Knows

THE IDEAL CHRISTMAS GIFT!

Get Your

Majestic *Majestic Electric Radio* *Majestic*

AT

CONVENIENT TERMS **WONDER** EXPERT SERVICE
RADIO SALES CO. Inc.

Majestic *Majestic Electric Radio* *Majestic*

3148-50-52 Irving Park Blvd.
At Kedzie Ave.
Telephone Keystone 2498-2499

2 STORES
OPEN EVERY EVENING

4766 Milwaukee Ave.
At Lawrence Ave.
Telephone Palisade 1208

CHICAGO AVENUE FETE TO TAKE ON CHRISTMAS AIR

Red and Green to Replace National Colors.

The second phase of Chicago avenue's street widening festival and business celebration will start next Sunday when the entire street from Cicero avenue to Laramie avenue will be decorated with green and red bunting, flags, wreaths, and signs of Christmas. The red, white, and blue decorations which have hung over the street for the last week will be taken down.

The festival is being held to celebrate the recent completion of Chicago avenue from Cicero to Laramie avenues as a widened and improved thoroughfare. Its width in this stretch was increased thirty feet. George B. Neff, secretary of the Chicago Avenue Business Men's association, is head of the committee in charge.

Boost Neighborhood Stores.

J. T. Bushonville, president, and Charles A. Paesch, treasurer, are helping to promote the pageant, which is expected to be a big factor in bringing people of the neighborhood to trade at their neighborhood stores and banks instead of going to the loop and other parts of the city.

P. Verschuur, A. S. Booth, L. A. Warner, J. D. Wolf, D. G. Barry, A. Wagner, C. Bach, W. Barry, W. F. Whitney, J. W. McKague, L. Jensen, J. Blaney, E. H. Olson, J. Handelsman, J. Van Bladel, and V. M. Patano have also been active in working for the success of the celebration.

They have prepared a number of features, among which is the bringing of Santa Claus to Chicago avenue where he will stay in various stores on different days during most of the month. Presents will be distributed by Santa to all children who come to see him accompanied by their parents.

Merchants to Give Prizes.

Continuing with new attractions all during the month, the celebration will be brought to a close just before Christmas when prizes to people of the neighborhood will be distributed by the merchants. Each merchant is awarding a prize to some purchaser, and there will be a separate drawing in each store. As each merchant is distributing his own tickets with purchases and will award his own prize, a contact between the people of the district and each member of the association instead of with the association as a whole will be established, Mr. Neff pointed out.

Another feature planned for next week is the opening of the Symphony theater, Chicago avenue and Cicero avenue, which will take place as part of the celebration.

The celebration was launched a week ago with a parade of floats and decorated automobiles in which all members of the association participated. Headed by a band, there was a line of march more than two blocks long.

Christmas Seal Playlet Offered for Programs

A five minute Christmas Seal playlet has been prepared by the Jack and Jill players for use on request by any organization that wishes it, as an aid to the Chicago Tuberculosis Institute's annual sale of Christmas seals. "Sour Milk Turned Sweet" is its title and only two actors take part in it. The younger actors of the group have arranged another health play, "Pirate Percy and the Slovenly Sloop," which may be obtained for performance also on the asking.

Party Aids Girl School.

The Park Ridge Woman's club juniors held a card and bunco party Friday evening at the home of Miss Adeline Paulsen, 508 Knight avenue, Park Ridge. The proceeds of this party will go to the Park Ridge School for Girls.

LEADERS IN CHICAGO AVENUE FESTIVAL



These men are the chief figures in the month's festival being conducted by the Chicago Avenue Business Men's association. They were photographed in front of one of the floats in the parade that opened the event. Left to right: J. D. Wolf, a member of the committee; George B. Neff, secretary of the association and chairman of the committee; L. A. Warner, a member of the committee; J. T. Bushonville, president of the association; A. S. Booth, a member of the committee, and C. A. Paesch, treasurer of the association.
[TRIBUNE Photo.]

TEMPLE JUDEA PLAYERS WIN CURTAIN CALLS

Offer 'Seventh Heaven' of Austin Strong.

Repeated curtain calls were accorded the Temple players of Temple Judea, 1227 Independence boulevard, at their presentation of Austin Strong's "Seventh Heaven" in the temple auditorium last Sunday night.

Especially well received was the work of Julie K. M. Rubin, whose interpretation of Boul, the aged cab driver, aroused a good deal of laughter as well as commendation from the group of west side young people who witnessed the play. "As good as the movie," was the general comment on the work of Benson L. Baskin, as Chico; Sophie G. Shiffman, who played Diana; Syd Simons as Brissac, and Silvia Weisberg in her portrayal of Nana.

Members of the Cast.

Albert Haut played the Sewer Rat, Arlette was given by Sonia Simkin, and Jerome J. Greenberg played Pere Chevillon. Other players in the cast were Edwin Oman, Irving Cohen, Ephram Tapper, Joe Idelman, William Navid and Isabel Crane.

The Players are coached and directed by Walter A. Lyons. They are in their fifth season and give a play every month. "Laugh That Off," a farce comedy, will be the Players' presentation for January.

Sponsored by Dr. Sheppard Remington, the Players build their own settings and paint their own scenery under the direction of Mr. Greenberg, stage manager. Hannah Greenberg is secretary and treasurer of the organization; Shirley Brenner, publicity chairman; Ed Turch, custodian of properties and stage carpenter; Lester I. Goodman, electrician; Sidney R. Weisberg, librarian; Mitchell Porwancher and Edwin L. Oman, art and scenic staff, and Martin Plotnick, custodian.

Dance Follows Each Play.

Each play given by this group is followed by a dance in the hall of the temple. For many years one of the most successful of little theater groups, the Players' organization is not in any sense a school, according to Dr. Remington, but is proving a valuable educational influence for those of the west side interested in the theater.

ANSWERS TO QUESTIONS

1—Prince of Wales.
2—Czarevitch.
3—Archduke.
4—Infanta.
5—Grand duke.
6—Countess.
7—Marchioness.
8—Viceroy.
9—Sheik.
10—Kaiser.
11—Czar.
12—Sultan.
13—Mikado.
14—Doge.
15—Egypt.
16—Afghanistan.
17—Persia.
18—Tunis.
19—Peru.
20—India.
21—China.
22—American Indian.
23—Germany.
24—Japan.
25—Spain.
26—Turkey.
27—Netherlands.
28—American Indian.
29—Turkey.
30—Mademoiselle.
31—Fraulein.
32—Signorina.
33—Senorita.
34—Graf.
35—Bwana.
36—Sahib.
37—Memsahib.
38—Mussolini.
39—After.
40—Kaiser and czar.
41—They are respectively the Italian, Spanish and Portuguese words for mister.
42—Dona.
43—Baronet.
44—No.
45—No.
46—No.
47—No. The earl is the equivalent of the French count.
48—Yes.
49—No. The two English archbishops rank next to royalty.
50—No.

Highlights on Today's Program

10 A. M.
WHT [202]. Chicago. Recital.
10:30 A. M.
WJBT [389]. Chicago. Gospel tabernacle.
10:45 A. M.
WMAQ [448]. Chicago. People's church.
12:30 P. M.
KYW [294]. Peerless hour.
1 P. M.
WHT [202]. Musical program.
KYW [294]. Rexy program.
WLS [345]. WLS Singers; organ; Sunday school.
WMAQ [448]. Artist recital.
2 P. M.
KFKX [294]. Chicago. Matinée program.
WQJ [448]. Symphonic program.
2:30 P. M.
WIBO [526]. Music that never grows old.
3 P. M.
WMAQ [448]. Cathedral hour.
WCFL [309]. Musical program.
4 P. M.
KYW [294]. Chicago. Hawaiian music.
WMAQ [448]. Chicago. Trio.
4:30 P. M.
WMAQ [448]. Presbyterian services.
KYW [294]. Violinist.
WIBO [526]. German program.
5 P. M.
KYW [294]. Musicale.
WMAQ [448]. Musical pilgrimages.
5:30 P. M.
KYW [294]. Anglo-Persians.
6 P. M.
KYW [294]. Music.
WGES [220]. Concert.
WHT [202]. Concert.
WLS [345]. Little Brown church.
7 P. M.
WGES [220]. Dance concert.
WIBO [526] Chicago. News; musicale.
KYW [294] Chicago. Enna Jettick melodies.
WMAQ [448]. Sunday Evening club.
7:15 P. M.
KYW [294]. Colliers hour.
7:30 P. M.
WBBM [389]. La Palina Smoker.
8 P. M.
WBBM [389]. Two Black Crows.
8:15 P. M.
KYW [294] Chicago. Father Pernin.
WIBO [526] Chicago. Chuckle time.
9 P. M.
WBBM [389]. De Forest Audions.
9:15 P. M.
KYW [294]. Week-end party.
WMAQ [448]. Auld Sandy.
9:30 P. M.
WGES [220]. Hyman half hour.
WJBT [389]. Gospel tabernacle.
WMAQ [448]. Concert.

Out of Town

4:30 P. M.
Columbia network. Presbyterian services to WMAQ, WADC, KMBC, WAIU, WLBW, WKRC, KOIL, WOWO, KMOX, WSPD, and others.
5 P. M.
NBC system. Stetson program to W-G-N, WLW, WDAF, KSD, WWJ, and others.
5:30 P. M.
NBC system. Anglo-Persians to KYW, WLW, WJT, KWK, WTMJ, and others.
6 P. M.
NBC system. Chicago Symphony to W-G-N, WTMJ, WOW, WDAF, KSD, and others.
7 P. M.
NBC system. Enna Jettick melodies to KYW, KDKA, WJR, WTMJ, WSAI, and others.
7:15 P. M.
NBC system. Collier's hour to KYW, KDKA, WDAF, WJR, WCCO, and others.
7:30 P. M.
Columbia network. La Palina Smoker to WBBM, WABC, WKRC, WGHP, KMOX, and others.
8:15 P. M.
NBC system. Atwater Kent program to W-G-N, WWJ, KSD, WGR, WTAM, WOW, WDAF, and others.

W-G-N RADIO PROGRAM

THE CHICAGO TRIBUNE STATION on the Drake Hotel
416.4 Meters—720 Kilocycles

SUNDAY, DECEMBER 9



R. H. L. . . . 9:15

THE Linebook is out, and its papa is going to pick his pick of the lucky contribs to be read in the "Air Line" tonight. So many people have bought the Line Book since last Tuesday that R. H. L. is quite sure they would like to hear a few of the excerpts read. 9:15 is the time, hound dogs or no hound dogs.

SYMPHONY 6:00

DR. FREDERICK STOCK, director of the Chicago Symphony Orchestra, again presents his *world famous* organization and continues its series of Sunday evening radio concerts. The fullness of their huge ensemble and the most intricate of passages are brought to your presence at 6 o'clock tonight.

GOLDKETTE . . .

LIKE no other band is this one! Jean Goldkette and his W-G-N Dance Orchestra have taken all the *squawks* out of dance music and turned it into one of the most exciting forms of melody. Deep tones . . . ultra modern rhythm . . . fine arrangements, all belong to Goldkette. 1:30, 10:15 and 11:15.



JEAN GOLDKETTE

THEY NUMBER 1,000

The 100 Club has grown to large proportions! Particular radio listeners confine their listening to W-G-N until the hours of entertainment equal 100. Then they cut out the below coupon, fill it out and send for their membership certificate. The thousandth member is:

1000. Adeline Best, Chicago, Ill.
1001. Edward Gershanow, Chicago.
1002. Bertha Kugler, Chicago.
1003. Rosemary Nukos, Chicago.
1004. W. P. Clark, Chicago.
1005. Harry F. Wiggins, Chicago.
1006. Joe Redline, Green Bay, Wis.

I have listened to W-G-N for 100 hours exclusive of other stations. Please send me a certificate of membership in the 100 Club.

NAME .....

ADDRESS .....

ROBERTS...

A FIT soloist to share the hour with Jean Goldkette is Frank Roberts, tenor. He is able to display a most unusual talent as he sings his interesting repertoire of semi-classical songs. Listen at 10:15.

PAT.....

PAT BARNES with a song, a laugh, and maybe a tear if you are not careful. 7 o'clock.

CHILDREN'S CONCERT 5:30

A CONCERT, that's what it is. It is a symphony concert planned and played for the children. Don't, however, assume that it is something undignified. Children enjoy it more because the lives of the composers and the occasion for the composition are explained in the announcements, showing that the composers are just nice men and women like us, and there is nothing odd about them. The concert at 5:30.

FOOTBALL

THE pro season ends with one of the hardest fought games of the season. The mighty Green Bay Packers swoop down on the Chicago Bears and will try to tumble them down the long white ladder at Wrigley field to end the season. No matter who gets tumbled, you will hear a play-by-play account of the struggle from W-G-N, 2:15.

DETAILS OF TODAY'S W-G-N PROGRAM

DAYTIME

11:15 to 12—Digest of the Day's News.
12 to 12:20—Edward Barry, pianist.
12:20 to 1—Reading of The Tribune Comics.
1 to 1:30—Mark Love, basso; Walter Pontius, tenor.
1:30 to 2:15—Jean Goldkette and His W-G-N Dance Orchestra.
2:15 to 4:15—Football: Chicago Bears vs. Green Bay Packers.
4:15 to 5—Arabian Nights' Entertainment.
5 to 5:30—Stetson Parade.
5:30 to 6—Children's Concert.

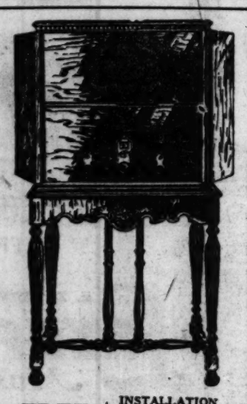
EVENING

6 to 7—Chicago Symphony Orchestra.
7 to 7:15—Pat Barnes.
7:15 to 7:35—Coon-Sanders Nighthawks.
7:35 to 7:55—Dinner Concert.
7:55 to 8:15—Coon-Sanders Nighthawks.
8:15 to 9:15—Atwater Kent Hour.
9:15 to 9:45—R. H. L.'s Air Line.
9:45 to 10—Pullman Porters.
10 to 10:15—Tomorrow's Tribune.
10:15 to 11:15—Jean Goldkette and His W-G-N Dance Orchestra; Frank Roberts, tenor.
11:15 to 12—Jean Goldkette and His W-G-N Dance Orchestra; Coon-Sanders Nighthawks.

BOLOTIN RADIO STORES
Announce the
OPENING
OF A NEW STORE AT
4801 W. Washington Blvd.
CORNER CICERO AVE.
With a Complete Line of Radios
Saturday, Dec. 15th
We are celebrating our formal opening.
Music, Entertainment and Souvenirs for All
Special for This WEEK
Model 40
ATWATER KENT

$109
LESS TUBES
4801 Washington Blvd.
804 Jackson Blvd.
729 Roosevelt Road

A RADIO CHRISTMAS BRINGS YEAR ROUND HAPPINESS
The Thrill of a Christmas Morn Will Be Carried Thru the Entire Year if You Make Your Christmas Gift a Radio. Pleasure, Entertainment and Relaxation for the Entire Family.


HOWARD
9 TUBE A C
with
Dynamic Speaker
$222.50 With Tubes
Nothing Else to Buy
12 Months to Pay
TONE
POWER
SELECTIVITY
DISTANCE
FREE { INSTALLATION Service for 1 year Tube Insurance for 1 year.
CRYSTAL PALACE of MUSIC
2645 W. North Ave. Humboldt 3667

ZENITH RADIO
DISTINCT LEADERSHIP, FAITHFUL REPRODUCTION, DISTANCE RELIABILITY BEAUTIFUL CABINETS
We Carry a Full Line of the Famous Zenith Automatic Radios

MODEL 34P
With Dynamic Speaker
8 Tubes
$250 Less Tubes E Z Terms
FREE { INSTALLATION. Service for One Year. Tube Insurance for one year.
CRYSTAL PALACE of MUSIC
2645 W. North Ave. Humboldt 3667


The SPARTON EQUASONNE
Thrilling . . . inspiring, rich beyond compare! When you hear this triumphant new Radio instrument you will acclaim it an advance of years.
Set as Shown, $375 with Tubes
Other Models, $147 Upward
12 Months to Pay
FREE { INSTALLATION. Service for One Year. Tube Insurance for one year.
CRYSTAL PALACE of MUSIC
2645 W. North Ave. Humboldt 3667

KELLOGG
The RADIO with the Cathedral Tone
Are You Tone Conscious?
However keen your tone-consciousness may be, you cannot appreciate the perfect qualities of Kellogg reception until you compare the Kellogg with others.
FREE { INSTALLATION. Service for One Year. Tube Insurance for one year.

Model 519
12 Months to Pay
$215 Complete
Other Models, $115 Upward
CRYSTAL PALACE of MUSIC
2645 W. North Ave. Humboldt 3667

FEDERAL TRADE BODY MAY RULE SOON IN R. C. A.

Monopoly Case Still Is Pending.

Washington, D. C., Dec. 8.—In view of the recent decision of the Supreme court of the United States in refusing to review the so called tube case of the Radio Corporation of America against the receiver for the De Forest Radio company, some action is due in the near future by the federal trade commission.

The trade commission several years ago issued a complaint against the Radio Corporation of America, claiming among other things, that the corporation is a monopoly. That case has never been decided, but it is expected that the motion to dismiss the case, which is now pending before the commission, will be taken up shortly.

In addition to that original case the commission also has before it a complaint which it issued some months ago against the corporation, commonly called the tube complaint. This tube complaint is almost identical with the case in which the Supreme court refused to take further action.

Action Is Expected Soon.

In view of this situation, the commission is due to take action on its tube complaint against the corporation. It is possible that it will issue what is termed a "cease and desist order" against the corporation. That will end the case of the commission in the tube complaint. The corporation will have to obey the order inasmuch as the courts, including the highest court in the land, have already ordered the corporation to cease from what has been termed a wrongful practice.

The commission in its complaint against the Radio corporation in the tube case called attention to the so called "licensing agreements" which it entered into with a large number of radio manufacturers which enabled these manufacturers to use the patents held by the Radio corporation.

The commission makes no complaint on this agreement, but it does object to what is known as article 9 of the agreement, which makes it mandatory upon the manufacturers who have entered the agreement to equip their sets originally with vacuum tubes supplied by the Radio corporation. Up to the time of this agreement a manufacturer could equip his sets with any tubes he saw fit, or none. The commission claims that article 9 constitutes an unfair method of competition under section 5 of the federal trade commission act. This contention has been upheld in the courts, although the action was started by independent manufacturers and not by the trade commission.

May Affect Price of Tubes.

There has been a contention in some quarters that the decision of the Supreme court of the United States in refusing to review the decisions of the two lower courts in which the corporation was enjoined against the practice that the price of radio tubes would be lowered as a consequence.

The tubes sold by the Radio corporation are manufactured by the Westinghouse Electric and Manufacturing company, and the General Electric company, and the original vacuum tube patents are said to have been held by these companies with the Radio corporation. However, the original patents have expired.

A decision was rendered against the Radio corporation first by the District court for the district of Delaware and later a decree was entered by the Circuit Court of Appeals for the third circuit, which decree restrained the corporation from carrying out the tube agreement. The corporation then asked the Supreme court to remove the injunction and hear the case on appeal. This was refused, which means that the injunction is permanent, and the corporation cannot now carry out that tube clause.

Player Works Squeeze Play to Score Grand Slam in Radio Bridge Game

The fifth of a series of twenty radio auction bridge games will be broadcast from W-G-N, The Chicago Tribune station on the Drake hotel, Tuesday at 3:30 p. m.

The contestants will be Mrs. Catherine A. Streeter of Hollywood, Cal., who not only has the highest standing as a teacher, but is a leader in practically all bridge activities in southern California, playing with Mr. Work against Mrs. Helen M. Hubbard of San Francisco, who, besides her prominence as a teacher, enjoys a national reputation as a solver of auction bridge problems, and Mr. Whitehead.

Following are the advance hands for game five:

Mr. Whitehead.
S—Q, 9, 7, 5, 2.
H—4.
D—8, 7, 2.
C—10, 8, 6, 3.

Mrs. Hubbard.
S—J, 8, 3.
H—J, 8, 3.
D—A, K, Q.
C—9, 7, 4, 2.

N. W. E. S.

Mr. Work.
S—K, 4.
H—A, K, Q, 6, 5.
D—J, 10, 9, 6, 3.
C—5.

Mrs. Streeter [Dealer].
S—A, 10, 6.
H—10, 9, 7, 2.
D—5, 4.
C—A, K, Q, J.

Followers of this season's radio bridge games, the latest of which was broadcast from W-G-N, the Chicago Tribune station on the Drake hotel, last Tuesday, are carrying away from each presentation a definite knowledge of how to recognize and handle one or more bridge situations which are muffed by the average player. In this week's game the demonstration was given by the play of Mrs. A. R. Coffin of Indianapolis, a championship player of the American Whist league. Her partner was E. J. Tobin of Chicago, also a league champion.

The hands were: Wilbur C. Whitehead, dealer, south: Spades, Q, 10, 3; hearts, 6, 5, 2; diamonds, K, Q, 9; clubs, K, Q, 10, 6. Mr. Tobin, west: Spades, J, 8; hearts, J, 9; diamonds, A, J, 5, 4, 2; clubs, 5, 4, 3, 2. Milton C. Work, north: Spades, 7, 6, 5, 2; hearts, 8, 3; diamonds, 8, 7, 6, 3; clubs, 9, 8, 7. Mrs. Coffin, east: Spades, A, K, 9, 4; hearts, A, K, Q, 10, 7, 4; diamonds, 10; clubs; A, J.

Mr. Whitehead, dealer, opened the bidding (first hand of rubber) with one club. Even though his club suit consisted of but four cards, his hand was too strong to pass.

Mr. Tobin, west, passed. Although his diamond suit was of five cards, it contained only one quick trick, which, without any high card support in side suits, is not sufficient for even a following or defensive bid. Mr. Work, north, with a Yarborough, of course had to pass.

Bids One Heart.

Mrs. Coffin, east, with a magnificent hand, bid one heart. There was nothing to be accomplished by a higher bid. Mrs. Coffin did not fear adverse bidding. In fact, she would have been glad to have the bidding forced up to a point where she could either make a profitable business double of the adverse bid or else entice a double of her own bid by gradually raising it.

However, Mr. Whitehead passed, as he had shown the full strength of his hand by his initial bid. Mr. Tobin also was forced to pass, although, holding but two cards of his partner's suit, he would have denied her suit had he been able to do so. The weakness of his diamond suit made a take-out bid impossible. Mr. Work also passed. Therefore Mrs. Coffin became the declarer, with her contract one heart.

Mr. Whitehead led out his king of clubs, the correct lead from a king-queen suit against a suit declaration; and Mr. Tobin spread his hand for dummy. From it Mrs. Coffin played the 2 of clubs; Mr. Work played the 7; and declarer won the trick with the ace.

Pausing a moment to plan the play of her hand, Mrs. Coffin could see an easy little slam, obtainable by ruffing her two small spades in dummy, after taking her ace and king, unless one of the adversaries held only one spade. These four tricks, her six solid trump tricks, dummy's ace of diamonds and her own ace of clubs would leave her only one loser, the jack of clubs.

Wants Grand Slam.

But Mrs. Coffin was not content with a small slam. She felt that a grand slam was possible, because the bidding had shown that the king-queen of diamonds must lay in Mr. Whitehead's, south's, hand. These two cards would form the only possible side quick trick which he must have held in order to bid clubs initially on a king-queen club suit. Mrs. Coffin therefore saw the opportunity for a "squeeze" play that would give her a grand slam.

Proceeding on this basis, Mrs. Coffin led her ace and king of spades to tricks two and three. Mr. Whitehead played the 3 and 10; dummy the 8 and jack; Mr. Work the 2 and 5. Mrs. Coffin continued with the 4 of spades; Mr. Whitehead dropped the queen, dummy trumped with the 9 of hearts; Mr. Work played the 6 of spades.

The fall of the queen of spades had made declarer's 9 of spades good; therefore there was no need to use dummy's second trump for ruffing. Accordingly declarer led Dummy's jack of hearts; Mr. Work played the 3; Mrs. Coffin overtook the jack with the queen; and Mr. Whitehead played the 2. Mrs. Coffin then led five straight heart tricks, with the purpose of forcing embarrassing discards from Mr. Whitehead.

Thus at the beginning of the eleventh trick, declarer, east, was left with the good 9 of spades; the 10 of diamonds, and the jack of clubs. Mr. Whitehead, south, had been forced to discard down to his king, queen of diamonds and the good queen of clubs. Dummy retained the ace, jack of diamonds, and the 5 of clubs. Mr. Work held the 7 of spades and the 8, 7 of diamonds.

The Squeeze Works.

Declarer then led her good 9 of spades, which put Mr. Whitehead into difficulty. He was fairly certain that the declarer had the jack of clubs, since his partner had played th lowest of at least three clubs on the first trick, and had since discarded the 8 spot. Therefore, if he discarded his queen of clubs, he doubtless would present the closed hand with a trick. On the other hand, if he discarded a diamond, Dummy's ace and jack of diamonds would take the last two tricks. His only chance was the faint hope that his partner, Mr. Work, might hold the jack of clubs. Therefore Mr. Whitehead discarded the 5 of clubs; and Mr. Work played the 7 of spades.

Mrs. Coffin then led the jack of clubs, dashing Mr. Whitehead's hopes of breaking her grand slam. He was forced to discard his queen of diamonds; dummy discarded the jack of diamonds, and Mr. Work the 7.

Declarer then led her 10 of diamonds, winning this last trick with dummy's ace, and achieving a grand slam, with its bonus of 100 points. She also scored 90 for honors—four in her hand and fifth in partner's—and 63 for tricks.

After the play of the hand at auction bridge was concluded, Mr. Work devoted the rest of the broadcasting period to a discussion of its bidding at contract. He considered it a moderately close question as to whether south, the dealer, should bid one club or pass.

A Likely Look.

Quoting Mr. Work's own words: "Unquestionably more caution should be exercised in bidding four card suits in contract than in auction; but the south hand has what I might call a 'likely look.' King, queen, ten, even at the head of four, is a worth-while combination, and with a king, queen, nine in one suit, and queen, ten with one small in another, I believe the hand is too strong to pass even at contract. I would favor bidding one club, but I would not criticise a pass.

"West and north would pass, regardless of whether south bids or passes, and east under either condition would bid four hearts. East would count upon six tricks in the heart suit, the ace and king of spades, and the ace of clubs—nine tricks; she also has a fair chance of making another spade. It takes much less in the west hand to insure the extra trick than would justify west in jumping to four if east bid only three hearts. For example, a jack and ten of spades in the west hand would insure three spade tricks and game; therefore the soundness of the four heart bid cannot be questioned.

"Some players with west's hand would be tempted to overcall the four hearts with five diamonds, with the idea that it is proper to show an ace for slam purposes whenever the partner bids for game. In this case it would be most advantageous for east and west to go slamming, but with no other high cards to support the ace, west would not be justified in doing so. It is absurd to contend that it is possible to foresee and to bid for a slam every time a hand turns up with which one can be made."

THREE FAMOUS STARS ON KENT HOUR TONIGHT

The Atwater Kent Radio Hour tonight will be presented by three nationally known artists, Hulda Lashanska lyric soprano, Toscha Seidel, the Russian violinist, and Wilbur Evans, bass-baritone and winner of first place in a radio audition, last year. It will be heard over W-G-N, The Chicago Tribune station on the Drake hotel.

The orchestra under the direction of Josef Pasternack will open the concert with the popular "Epithalamium" from Lohengrin which raises the curtain on the third act. Other orchestral numbers are the Adagietto, from L'Arlesienne Suite of Bizet, and Florindo, from the Carnival Venitien of Burgmein.

Mme. Lashanska, who has appeared as recitalist in every large city in the United States, will sing "Ever Since the Day," from Louise, considered the most beautiful in the whole range of modern opera, "On the Wings of Song," Maria's Weigenlied, "Over the Steppe," Wings of Night" and "The Sweetest Flower."

Seidel now in his thirtieth year, is a native of Odessa. His concert tours have taken him around the world. Seidel is opposed to modern music, his favorite composer being Brahms, whose "Hungarian Dance No. 1" will close the violin numbers.

Wilbur Evans made his operatic debut with the Philadelphia Operatic society in Martha since winning the 1927 autition. He will open his concert with "Solomon's Aria" from Guonod's Queen of Sheba, followed by Nocturne, Fields O'Ballyclare, Boots.

Dutch Appropriate Funds for Short Wave Station

[Chicago Tribune Press Service.]

AMSTERDAM, Dec. 8.—The Dutch government has provided in its budget for an appropriation of $150,000 for the construction of a short wave radio station for communication with America.

CINCINNATI WILL USE RADIO TO NAB CRIMINALS

Will Safeguard City with Wireless Net.

Cincinnati, O., Dec. 8.—Safeguarding the city by a radio net with which escaping criminals may be apprehended, is part of a scheme being worked out by Cincinnati city officials.

"The plans for the radio installation which is to be made by the city of Cincinnati are as yet not sufficiently developed for us to be able to state definitely just what will be done," G. C. Smith, executive assistant to Col. C. O. Sherrill, city manager of Cincinnati, stated.

'It is planned to erect a broadcasting station that will operate on a high frequency wave, probably the same wave as that used by Detroit. Receivers will be placed in all police and fire stations and, in addition, in all police automobiles, patrol wagons, and the like.

"The radio will not be used for fire service because the city already has a most complete installation for this work and improvements to the extent of over $100,000 are now planned in the fire telegraph department. Probably the greatest benefit of the radio will be noticed in connection with emergencies where it is necessary to muster a large force of men at one particular place, or where it is necessary to throw a net around some section of the city to prevent the escape of criminals.

"We have had several occurrences in the last few months where we would have been able to apprehend those responsible for criminal acts had we been able to spread such a net. With the ordinary police communication system, it is not possible to get in touch immediately with the men in the automobiles, and, of course, much of our patrolling is done with the officers in cars. We find that it is easier to cover beats in this way."

Peter Pietrzykowskis Celebrate Golden Day

Mr. and Mrs. Peter Pietrzykowski of 2963 Wisner avenue celebrated their golden wedding anniversary recently. They have five children, twenty grandchildren, and three great-grandchildren living. They are both 75 years old.

Inside the Loud Speaker

BY QUIN RYAN.

From the radio announcer's scrap book of his own verses:

THEN THERE was this oddity, written in 1921:

FROM A FATHER'S DIARY.
1907.

April 1. Today is Helene's birthday, the dear!
Just six years old today.
I watch her as I write, her silly little books in her lap, studying the pictures, for we cannot induce her to become interested in reading.
An uncontrollable sprite, Helene!
Prattling in baby talk all the day.
Her dresses only to her knees, and her stockings terminating some inches below.
Helene's hair is bobbed, for she willed it so.
She would rather toddle about than sleep at night.
When Helene wants anything—and she wants everything—she cries and sulks irresistibly—and she gets it.
Sitting on men's laps promiscuously.
Helene, the dear!

1921.

April 1. Today is Helene's birthday, the dear!
Just twenty years old today.
I watch her as I write, her silly little books in her lap, studying the pictures, for we cannot induce her to become interested in reading.
An uncontrollable sprite, Helene!
Prattling in baby talk all the day.
Her dresses only to her knees, and her stockings terminating some inches below.
Helene's hair is bobbed, for she willed it so.
She would rather toddle about than sleep at night.
When Helene wants anything—and she wants everything—she cries and sulks irresistibly—and she gets it.
Sitting on men's laps promiscuously.
Helene, the dear!

WHEN BUILDING activities were resumed some years ago, after a long lull, there was "Bricks":

Oh, the tinkle of the bricks,
Yellow bricks!
I could ululate or howl,
For today I heard a trowel
Acting murderous and foul
To some bricks!
Years ago we heard it yearly,
Driving people crazy—nearly—
Flitting, hitting, splitting merely;
And the tinkles and the chinkles
Gave the brow a pair of wrinkles,
Maybe six.
From the bricks, bricks, bricks, bricks,
Bricks, bricks, bricks,



From the sounding of the pounding
Of the bricks!
But today it seemed an anthem
As I heard a mason plant them—
Oh, the tinkles, I could chant them!—
Building bricks!
When the good old fashioned builders
Quit their quest for yens and guilders—
Though the tinkling sound bewilders,
How it sticks!—
And resume, as builders order—
Hauling yellow bricks and mortar,
Can't you see the rent hogs sorter
In a fix?
For it means the end is near
Of the landlord profiteer,
In a fix- ah, gee!
Yellow bricks, ah oui!
And the writing on the wall
Which will prophesy his fall,
Man, will look like this,
Simply this, I wis:
Bricks Bricks Bricks Bricks
Bricks Bricks Bricks
Bricks Bricks Bricks Bricks
Bricks Bricks Bricks
Bricks Bricks Bricks Bricks
Bricks Bricks Bricks

Election of W. R. C.

The Benjamin T. Butler Woman's Relief corps, No. 240, will elect officers at its meeting on Dec. 14 at Odd Fellows' hall, 4221 Irving Park boulevard.

NEVER BEFORE
Such Amazing Beauty of Tone
The SPARTON EQUASONNE

THRILLING . . . inspiring . . . rich beyond compare! When you hear the wondrous voice of this triumphantly new radio instrument you will acclaim it an advance of years. Then, as you learn about its tremendously increased range; its mastery of the dial and its amazing sureness, you will realize that the NEW SPARTON EQUASONNE marks a step ahead in radio that is truly revolutionary. Be sure you hear it.



Model 79A

SET SHOWN
$229.50
OTHER MODELS $147.00 up

Immediate Delivery to Any Part of City

PLENTY OF TIME TO PAY
Neat and Proper Installation Without Charge

Open Every Evening Until 10 P. M.
Gulbransen
All Phones West 1496
2322 W. Madison St.
"Where Courtesy Prevails and Confidence Is Merited"

Federal Radio



AMERICA'S FINEST SMALL RADIO
in every respect

As fitting additions to its exquisite line of quality radios—generally recognized as America's Finest—Federal has recently added the new "H" models—unusually compact A. C. Receivers—America's finest small radio.

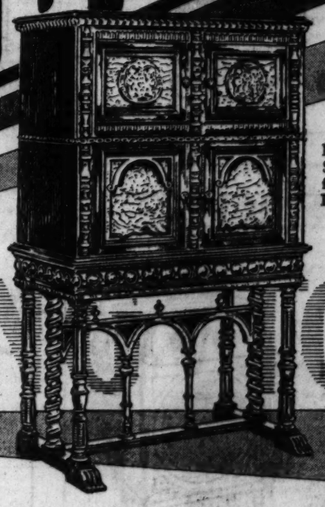
The small in size, these new models carry on the Federal tradition for dependability, cabinet beauty, general performance and remarkable tone quality made possible by Federal's exclusive patented ortho-sonic feature. Only long telephone manufacturing experience could make possible such an outstanding product as Federal in an industry as new as Radio.

A home demonstration will be arranged without obligation.

Federal isa pioneer broadcaster as well as a pioneer radio manufacturer.

As low as $95 without tubes
Convenient terms
All electric and battery types
METROPOLITAN ELECTRICAL SUPPLY CO.
Wholesale Distributors
180 West Lake St. Chicago, Ill.

Davis A-C RADIO
PATENT APPLIED FOR
DUO-DYNAMIC



Beautifully carved, inlaid, Spanish type Cabinet, fitted with Davis Duo-Dynamic.

LIVING TONES

What the DUO-DYNAMIC is—

The Duo-Dynamic is a speaker construction with diaphragms arranged for rapid vibrations and slow vibrations separately, thereby eliminating the loss of very high or very low tones, delicate tones and overtones. Unlike other speakers, the Duo-Dynamic enables you to get *all* the tones, even when extremely high and extremely low tones are broadcast simultaneously.

Here is Radio at its best. Now you can hear those elusive tones hitherto lost to the radio listener. The exclusive Duo-Dynamic principle enables you to obtain realistic radio reception. You hear living, breathing voices—all of the band or orchestra, not merely part of it. Davis Radio engineering is truly revolutionary.

BEAUTIFUL CABINETS
Modern in every respect, designed to conform to artistic and refined taste, these cabinets are in keeping with the ideals of foremost home furnishing experts.

A Davis Model for Every Purse—Liberal Terms
Davis Radios are reasonable in price. Any Davis dealer will arrange terms to suit you.

Be Sure to See and Hear this Superb Radio at your dealer

DAVIS INDUSTRIES, Inc., Kokomo - Chicago

SEE AND HEAR THE LAST WORD IN RADIO
THE DAVIS DUO-DYNAMIC
ROYAL PARLOR FURNITURE CO.
2318-2320 Roosevelt Road
Ray S. Hofheins, Pres. Open Evenings Phone West 6613-14

LITHUANIAN TENOR ON W-G-N TOMORROW NIGHT

Joseph Bobrovich, Lithuanian-American tenor, appears on the program of W-G-N, The Chicago Tribune station on the Drake hotel, tomorrow night at 9:30. Bobrovich was born in Lithuania, and after graduating with honors from the Petrograd Conservatore of Music he studied under the famous Gabel. He accepted an invitation to join the Imperial Opera of Moscow, where he sang until he was forced to flee the bolshevik revolution in Russia to Turkey. He proceeded to Greece and later to France, where he sang on the Riviera.

While on concert tours of the United States Bobrovich attracted much attention from critics in every city, winning favorable comment from all. He has a beautiful, well trained tenor voice, tinged with sadness throughout its extensive range.

Club to Hear Author.

Harry Franck, author of "A Vagabond Journey Around the World," will lecture before members of the Nineteenth Century Woman's club of Oak Park tomorrow. Mr. Franck will talk on "South America, the Awakening Giant."

Answer to Today's Puzzle

Philco Service in your home..... $1.00
Regardless of Time Required
Complete City Service—Sunnyside 1751

A NEW Radio Paradise for Christmas Shoppers

OPENING TODAY!

SUNDAY, DECEMBER 9—*from* 10:00 A. M. to 10:00 P. M.

So that the thousands of people going to the Marbro Theater, just east of us, can visit our most modern Radio and Music Salon, with beautiful, roomy demonstrating booths, every desired model, and maximum service.

Here, at last, is the perfect Radio Salon, ready to serve you comfortably and adequately for every Christmas Radio need. Beautiful large demonstrating booths where you may leisurely listen to any model you choose from a large display of nationally advertised makes. You and your family are assured of courtesy, economy and service anytime of the day or evening in this new radio institution. Why not make it your holiday headquarters?

Just in Time for the Holidays

SPARTON



Senior Console Model 89

The Sensation of the Radio Industry

The magnificent Sparton *Equasonne with built-in Equasonne* speaker of matchless tone in a complete console of rare beauty. Light socket-operated with seven tubes and the exclusive pre-tuning and amplifying features that make *Equasonne* reception the marvel of modern radio.

$147 to $495

ATWATER KENT

Electric Radio

Exceptional power and selectivity.



An ideal radio for your home and within the resources of even a slender purse.

$77

And Up

Months of preparation have enabled us to open this marvelous new radio salon for you just in time for Christmas shopping. Illustrated here are only a few of many splendid radio values. Be sure to see and hear them all for yourself.

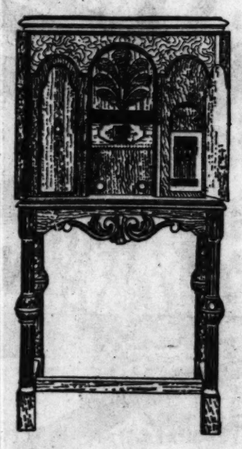
WANTED!

Old Radio Sets—Phonographs—Musical Instruments

No matter what their condition may be, a liberal allowance will be made for them on the purchase of any of the sets we sell.

Columbia Records

Here, too, you will find a complete assortment of the famous Columbia records featuring the best works of scores of celebrated artists, including Guy Lombardo and his Royal Canadians, the inimitable Paul Whiteman and his orchestra, and many others.



ZENITH Crosley RADIO

AUTOMATIC TUNING

Press the Button—
There's Your Station

Faithful reproduction of sound, distinct leadership in selectivity and long distance reception.

$100 to $2500

Majestic ELECTRIC RADIO

Mighty Monarch of the Air

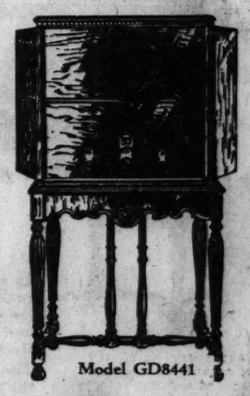
This well known Majestic Radio, in a beautiful walnut cabinet with the Super-Dynamic Speaker. Hear it and you will marvel at it.



Model 72

$160.25

And Up



Model GD8441

The 1929

HOWARD

Green Diamond Eight with Dynamic Speaker

The New Gem in the Radio World

$125

And Up

WESTERN RADIO and Electric Stores

4126 West Madison Street

Marbro Theater Just East of US

OPEN EVERY EVENING | *Any Questions Phone Kedzie 7400* | EASY TERMS

METROPOLITAN SECTION

Chicago Sunday Tribune

THE WORLD'S GREATEST NEWSPAPER

Community News
Special Features
Radio

DECEMBER 9, 1928.

U. OF C. STUDIES EIGHT HOUR DAY FOR HOUSEWIFE

Home Management Conference On Tomorrow.

Experts in home economics, industrial engineers, society women, club women and home-makers will participate in a clinic on the "problems of the household manager" tomorrow afternoon and evening at Ida Noyes hall of the University of Chicago. The conference, organized by the university's department of home economics, of which Miss Katherine Blunt is chairman, is the second to be held, and was decided upon because of the success of the original conference last year on "problems of the household buyer."

Tomorrow's conference will be an effort to ascertain whether improved methods, modeled on industrial efficiency studies, can lighten the task of the average home maker. An attempt to determine whether an eight hour day for the home manager is practicable will be made. But it is emphasized by Miss Blunt that all suggestions will be based on common sense, and not on impractical considerations of what is theortically possible.

Coöperating with the University of Chicago in this conference will be the Chicago Woman's aid, Chicago Woman's club, Illinois Federation of Women's clubs, Illinois Home Economics association, Illinois League of Women Voters, and the Woman's City club of Chicago.

Leading Women Assist.

Prominent Chicago women, members of the university's citizens' committee of the department of home economics, also are assisting with the conference. The members of the committee are: Mrs. Robert McCormick Adams, Mrs. Wilhelm L. Baum, Mrs. Hubbard Carpenter, Mrs. William E. Casselberry Jr., Mrs. Walter T. Fisher, Mrs. William L. Hodgkins, Mrs. James M. Hopkins, Mrs. Edward R. Litsinger, Mrs. William S. Monroe, Mrs. James W. Morrisson, Miss Harriet Stuart, Mrs. Gustavus F. Swift, Mrs. Harry Lord Wells.

Miss Blunt will preside at the opening session of the conference at 2:30 o'clock, and Mrs. Baum wil preside at the evening meeting, which opens at 8 o'clock. An invitation has been extended to every one interested to attend.

The chief speaker at the afternoon meeting will be Miss Hildegarde Kneeland of the United States bureau of home economics, department of agriculture, Washington, D. C., who will speak on "The Home Maker's Use of Time." Miss Kneeland has been making an extensive study of actual household tasks in typical families, and the first results of her study will be given to the conference. She has approached the task on the basis of general practice of home makers she has studied in their homes, and her discussion will be centered on the development of the best possible methods she has observed.

Expert Is Mother of Eleven.

In the evening session, Mrs. Lillian Gilbreth, characterized by Miss Blunt as one of the most interesting women in the country, will speak on "Job Analysis and Personality Analysis in Household Management." Mrs. Gilbreth, mother of eleven children, despite the duties of managing such a large family, has found time to become one of the country's leading authorities in industrial efficiency.

She was associated with her husband in this work, and following his death became the director of the system he had devised. Recently she was granted an honorary degree in engineering by the University of Michigan. She is the author of several books on home problems, based on her experience with her own family.

Mrs. Gilbreth will discuss the possibilities of using efficiency methods in home making, developed by her industrial time and motion studies, but modified by her housekeeping experience.

Discussion of the address of Miss Kneeland will be led by M. Attie Souder, home management specialist, University of Illinois; Mrs. Edward Dwight Pomeroy, president of the Vocational Supervision league, and Lillian Kemp, director of the School of Domestic Arts and Science. Francis Turzicky, executive secretary the American Society of Czecho-Slovakian Engineers; Mrs. Katharine Dummer Fisher, of the citizens' committee; Mrs. Mary K. Heiner of the University of Chicago; Mrs. Wilbur E. Fribley, chairman of the American home division, Illinois Federation of Women's clubs, will open the discussion on Mrs. Gilbreth's address.

Based on Home Conditions.

"It is important to have women engaged in a study of their household affairs in a scientific attitude," Miss Blunt said in explaining the purpose of the conference. "The stimulus of ideas from practical women doing their daily job is of great assistance to the department in pointing to the practical questions which should be considered in our teaching and which should shape our study and research. At no time in this conference do we assume to shape our suggestions on the basis of theory or laboratory performance impossible in the home, but we attempt to reach conclusions entirely on actual conditions and problems."

CLUB WOMEN DISCUSS PUBLIC WELFARE PROGRAM



These members of women's clubs of the Third congressional district took part in an all day discussion of public welfare at a meeting with the Chicago Lawn Woman's club Tuesday. Left to right: Mrs. Henry E. Mason, Mrs. J. J. Reynolds, Mrs. Frederic W. Mastep, Mrs. Richard McLure, Mrs. John A. Whipple, Mrs. John W. Blacklidge, Mrs. Winnifred Mason Huck, and Mrs. Fred M. Tuckerman. [TRIBUNE Photo.]

THIRD DISTRICT CLUBS MEET AT CHICAGO LAWN

Hold All Day Meeting on Public Welfare.

Members of the Chicago Lawn Women's club were hostesses at an all day public welfare meeting Tuesday held by the Third Congressional district group of women's clubs at the Chicago Lawn Masonic temple, 62d place and Homan avenue.

Mrs. J. A. Whipple, president of the Chicago Lawn club, welcomed the guests and gave a review of the work of the organization. The response was made by Mrs. Herbert Dix, treasurer of the Third District club. She congratulated Mrs. Whipple on the work her club was doing and hoped that the work would be continued.

Winnifred Huck Speaks.

Winnifred Mason Huck, former congresswoman from Illinois, was the principal speaker. Her talk consisted of personal experiences that she acquired while serving a voluntary sentence in an Ohio prison some time ago under an assumed name.

Other speakers are: Mrs. John W. Blacklidge, state chairman of public welfare; Mrs. Fred D. Marters, first vice president of the 10th district of women's clubs, who spoke on "Court Work"; Mrs. Anna Kaberman, state chairman of community service and motion pictures; Mrs. Harriet Maddock, district chairman, who spoke of the work being done at the Park Ridge Home for Girls; Mrs. Thomas Curtin, district chairman, who spoke on the junior membership problem; Mrs. Fred J Nichols, district chairman, who spoke on the work being done for the world war veterans; Mrs. Henry S. Mason, state chairman; Mrs. Herbert E. Pratt, state vice chairman, who spoke on public health and child welfare.

Club Chorus Sings.

A musical program was furnished by the Chicago Lawn Women's club chorus, under the direction of Estelle L. Pershing. Catherine Bly Utesch was the soprano soloist and was accompanied by Helen Seward Blank.

The Chicago Lawn Women's club was organized in June, 1908, with 69 members. The group was an outgrowth of a community musical club that had been meeting together for many years. Fourteen members of that musical organization are still active in the work of the club and have acted as officers and committee chairmen for many years.

Women's League Starts Parliamentary Law Study

The first of a series of ten lessons in parliamentary law, under the direction of Mrs. Fred Patterson, was given Wednesday at a meeting of the Sixth Ward League of Women Voters in the assembly rooms of Woodlawn Baptist church, 62d street and University avenue. A report on the state convention of the Illinois League of Women Voters, which was held last month in Moline, followed.

Grace Evangelical Women Open Bazaar Wednesday

Woman members of Grace Evangelical church will hold a two day Christmas bazaar next Wednesday and Thursday in the social rooms of the church, 60th street and Albany avenue. Articles suitable for holiday gifts will be sold throughout both days and dinner will be served on both evenings from 6 until 8 o'clock.

Indian Council to Meet with L. Brackett Bishops

Mr. and Mrs. L. Brackett Bishop, 4329 Drexel boulevard, will extend the hospitality of their home this evening to members of the Grand Council Fire of American Indians, the membership of which comprises representatives of fifteen different Indian tribes and palefaces. Mr. Bishop is a member of the organization.

Theater Benefit Provides $6,000 for Infant Station

The Kenwood Social Service club, sponsors of Providence station of the Infant Welfare society, 50th and Halsted streets, attended a benefit performance of "Paris Bound" at the Harris theater Wednesday night. Mrs. Harold K. Gibson, president of the club, announced that $6,000 was raised for the benefit of the infants' welfare station.

OUR TOWN

Paragraphs Anent the Passing Throng.

BY FRED PASLEY.

WE have two interesting events to chronicle: (1) Roderick H. O'Connor, the attorney, of 8120 Oglesby avenue, is now the youngest grandfather in the village, 37 summers, and still right spry. The cause of the excitement is one month old and is Edmund Carl O'Connor, son of Edmund Carter O'Connor, our asbestos expert, 1610 Granville avenue. (2) Mrs. Julia Rogers of 7412 Kimbark avenue is a great-grandma; Mr. and Mrs. William J. Rogers of Homewood are grandparents for the first time, and the proud father and mother are Mr. and Mrs. Porter Rogers of that same delectable suburb. It's a boy, named for its daddy.

* *

Helen Nafe, the popular Hyde Park girl, is doing well in New York, we hear. She is playing a part in "Jarrega" and also heads the Indian and Golden Girl dances later at the Mirador night club. She is the daughter of Mr. and Mrs. C. A. Nafe of 4642 Blackstone avenue. Mr. Nafe is the prescription druggist at 1400 East 47th street.

* *

Herbert Heale of 1208 West 64th place and his good wife, Gladys, started out the other evening to go calling, but found all their friends on the point of going calling themselves, and so returned home to find those selfsame friends in complete possession. They had come to shower Mrs. Heale with gifts and well wishes on the last birthday she says she will ever have. Tut, tut, Mrs. Heale.

*

Friends and relatives point with merited pride to nine year old Elroy Golding of 7068 Paxton avenue, who plays classical compositions on the piano with the ease of a maestro. He recently gave a recital at the American Conservatory of Music, 71st street and Merrill avenue.

*

Plans are now under way, we are glad to report, by the aviation committee of the south end chamber of commerce to put a sign on the roof of the Fenger High school for the guidance of aviators. It will read "Roseland," with an arrow indicating the nearest landing field, at 63d street and Cicero avenue.

* *

HOWARD H. SMITH, the financial wizard of the Dashiell Motor company, is preparing to move into the handsome eight room home at 70th street and Constance avenue he recently purchased from John A. Jennings.

* *

John Madden is sorely preplexed. Strolling in Illinois street, near Wells, he overheard an old cobbler singing as he tapped away with his hammer in his basement shop:

There was a tinker and a tailor,
And a soldier and a sailor,
And a swell that used to talk about his mar and par;
And a butcher and a baker,
And a quiet little Quaker,
All courted little Jessie at the railroad bar.

That's the chorus and that's all that the old cobbler knew. John says it's been so many years since he heard the ditty he can't remember back—but it's much longer than 'way back when. Be that as it may, we should like to have the rest of the song. Is there any one among our readers who knows it?

* *

Spug Myers of our federal building is being hailed as the champion gourmet of the village, Spug having got away with seven hot dogs at one sitting.

* *

IT IS not generally known that President Wilson took off his hat for Steve Diamond of 5242 Lake Park avenue. It happened in Washington, D. C., where Steve was in business before coming here. President Wilson dropped in to have his hat cleaned.

* *

A dinner for Michael J. Connolly, Deneen committeeman of the Eight ward, who has received the appointment of bond clerk in the state's attorney's office, is to be given Wednesday evening, Dec. 19.

* *

There will be midnight carols Christmas at the Church of the Messiah, 83d street and Dante avenue, sung by the children's choir, in charge of Mr. and Mrs. Ben Bridge Sr., 1654 East 84th place. H. M. Edgerton, 7810 Cornell avenue, is choir director. Mrs. Alfred S. Hope is organist. Mrs. W. L. Spence will sing "Silent Night."

* *

A lot 38x140 feet at Commercial avenue and 92d street, which the Uebele family bought in 1875 for $2,418, has just been sold for $260,000.

* *

Emil Swanson is bidding his many friends a tearful farewell. He is going to spend the winter in Biloxi, Miss., golfing.

* *

MR. J. B. GIBSON, publicity director at the Hawthorne works of the Western Electric company, sends the editor a charming letter, which begins: "My dear Mr. Pasley: What do you think personally of the talkies, a development which gives evidence of revolutionizing an industry in which there is more than $2,000,000,000 invested?" Well, Mr. Gibson, we used up two regular handkerchifs and the spare in the upper left coat pocket on Al Jolson's "Singing Fool" and the lacrimosity was so unanimous that at the end of the performance McVicker's looked like the roof had sprung a leak. Personally, we think the talkies will go big and if Al's voice holds out will revolutionize the umbrella industry.

* *

The genial Nick Gouwens, part owner of the Roseland Auto Wreckers, and Mrs. Gouwens are on a two weeks' motor tour of Tennessee, Kentucky and points south. Nick's last words were, "Well, I hope I don't have to call on any one in my line of business while I'm away."

YULE PARTY GUESTS TO BE DRESSED AS MOTHER GOOSE FOLK

Mrs. P. A. Gray, chairman of the luncheon committee of the Woodlawn Woman's club and Mrs. Bertram Collins, vice chairman, have been giving a series of parties for members of their committee. Mrs. Collins gave a bridge party last week, and Mrs. Gray has issued invitations to a novel Christmas luncheon to be given at her home Dec. 17. It will be a character party. Mrs. Gray will represent Mrs. Santa Claus and Mrs. Collins will be Mother Goose. The members of the committee will represent characters from Mother Goose rhymes.



MRS. P. A. GRAY.



MRS. BERTRAM COLLINS.

CHURCH GROUP SPECIALIZES IN RELIGIOUS PLAYS

Morgan Park Club to Have Busy Season.

Since there is a growing demand among church people for religious dramas, either in the one act form, which is becoming popular for Sunday evening services, or in the three act plays that entertain an audience for an entire evening, the Dramatic club of the Morgan Park Methodist church, 110th street and Longwood drive, is devoting itself largely to this type of play.

The group, which was formed last summer, was organized as a definite step toward coördinating the dramatic and social activities with the spiritual phase of the church. The purpose of the organization is to present to the church congregation and to the residents of the community the best religious and secular drama by instructing talented young people of the church in stage technique.

Hear Lecture Each Month.

The developing and training of these young folks will be in charge of Mrs. W. H. Hubbird, director, and Mrs. Earl G. Darfler, assistant director. The work will be carried on by monthly meetings, which will be held on the first Monday of each month, when the members of the organization will hear a series of lectures on the various phases of stage technique. Later, classes will be formed in such subjects as arouse sufficient interest.

"St. Claudia," a play based on the story of the resurrection, was first given on Easter Sunday at the church and repeated for the visiting preachers and laymen of the Rock River conference.

"And He Came to His Father," a one act play based on the story of the prodigal son, was the most recent presentation of the group. This play won a prize in last year's Drama league contest, and was presented at both Blue Island and Morgan Park and is scheduled to be given by the same players at many other communities during the coming winter months.

Working on Christmas Play.

The players are rehearsing for the presentation of "Bethlehem Inn," which will be given at the church as part of the Sunday evening service on the night of Dec. 23. They are also working on a mystery play that will be presented early in January.

Janet Walker was elected president of the organization at a recent meeting. Other officers of the club are: Frank Jewett, vice president; Merle Reynolds, treasurer, and Meriam Connerton, secretary.

NURSES' LEGION INSTALLS NEW STAFF TUESDAY

The Jane A. Delano American Legion post, No. 185, composed of war nurses, will hold a meeting and installation of officers Tuesday evening at the Nurses' club, 116 South Michigan avenue. Commander George Middleton of the third district of the Legion, will conduct the installation ceremonies. The new officers are Mrs. Ann Stahl, commander; Miss Mary Crisman, first vice commander; Miss Grace Bradley, second vice commander, and Miss Martha Rohrbech, adjutant.



MRS. ANN STAHL.

SURVEY SHOWS HOW I. C. TRAINS DELAY TRAFFIC

South Shore Group Backs Up Depression Plea.

To continue their efforts toward demanding an ordinance that would compel the Illinois Central railroad to depress its tracks throughout the south shore area, representatives of the South Shore Chamber of Commerce made public yesterday the results of a survey of the traffic conditions at two of the principal crossings last Monday, the day of heaviest traffic.



C. C. FLETCHER.

The survey was made at 71st street and Jeffery avenue and the 71st street and Stony Island avenue intersections, and statistics taken between 5:45 and 7 o'clock last Monday evening follow:

Item—	Stony Island avenue.	Jeffery avenue.
Number of cars passing intersection	2,500	905
Number of cars stopped from one to ten minutes	642	332
Number of times streets closed to traffic	24	24
Total minutes streets closed to traffic	40	40
Number of street cars passing intersections	139	....
Estimated number of automobile passengers delayed	1,600	800
Number of street cars delayed	35	....
Estimated number of street car passengers delayed	2,800	....

Halted Third of Time.

The survey disclosed that traffic was at a standstill for more than one-third of the hour and fifteen minutes that it was under observation and that at these two intersections alone more than 5,200 persons besides pedestrians were delayed on their north and south bound journeys. The survey also tells the story of how these 5,200 persons lost more than 400 hours of their time on their ride to or from home.

The committee pointed out that three other crossings, Yates avenue, 75th street and 79th street, the conditions are the almost the same as the ones made by the survey. In regard to the Yates avenue intersection, E. J. Ryan, 71st street merchant, reported that traffic is frequently delayed not only at Yates avenue, but the condition affects the traffic on South Shore drive north of 71st street and as far north as 69th street.

Asserts Merchants are Harmed.

"During the hour between 5 and 6 o'clock," said Mr. Ryan, "it is almost impossible to cross Yates avenue without a delay of from one to ten minutes. We are finding that in many cases it affects the business of the merchants on 71st street because motorists avoid that intersection in their desire to get away from the delay that is inevitable at the crossing."

C. C. Fletcher, president of the South Shore Chamber of Commerce, commented upon the condition that will arise when the contemplated boulevard system to the Indiana state line is completed and traffic over Jeffery avenue has increased tenfold.

"The congestion of traffic at the intersection of Jeffery avenue and 71st street," said Mr. Fletcher, "is heavy now. But the congestion of today is in no proportion to the congestion after the south park board completes its work of widening and resurfacing Jeffery avenue and make it a part of the direct connection to the far south side and the Indiana state line.

Asserts Whole City Is Affected.

"This problem of depression is one that should concern, not only the people of the south shore, who are particularly interested in this problem because of the increasing danger to life in the community, but it should also concern every citizen in Chicago who finds it necessary to travel through the southeastern part of the city.

"We hope that the south park board will complete the contemplated work on Jeffery avenue in a short time, but we also hope that by that time the ordinance that will compel the Illinois Central railroad to depress its tracks will have been passed and the depression effected."

Morgan L. Fitch, chairman of the committee that presented the plea of the chamber last week to the track elevation committee of the city council, summed up the condition in his talk to a number of the members of the Chamber of Commerce.

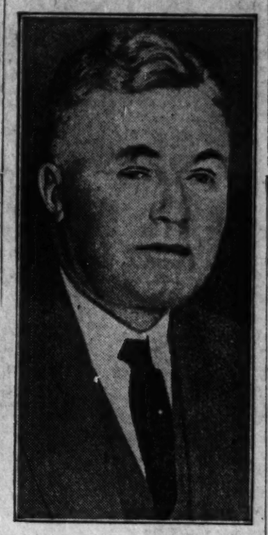
"We wish to present this condition in all fairness to the owners of the Illinois Central railroad and to the officials of the city of Chicago," he said. "We believe that the depression of the tracks involves only a question of time and we see no reason why it should not be completed at an early date and in this way give the people of our territory assurance that they are in no danger when they wish to cross at one of the intersections.

Predicts Crisis for Future.

"With the increase in population of the area it will some day be necessary to provide some new arrangement of street crossing or insufficient transportation service or the complete blocking of automobile and pedestrian traffic at certain hours of the day will be the only result.

"We trust that our report, which included the survey, that was made Thursday to the council committee will bring about a solution to the entire problem. If there is any other practical solution we shall be glad to consider it, but after years of debate among ourselves and with the officials of the railroad we can see no other. We appreciate fully the advantages which the Illinois Central affords to the residents of the south shore district, but we believe that public utilities should and must recognize the conditions of the people and communities they serve."

LOOKS BACKWARD



JOHN A. CARROLL.

John A. Carroll, president of the Hyde Park National bank, remembers Lake Park avenue as an old wagon road along which cattle were driven to the old stockyards at 31st street.

JOHN A. CARROLL REVIEWS GAINS OF HYDE PARK

Increase in Stores at Hand, He Asserts.

An interesting story of the gradual but steady growth of the village that was known 35 years ago throughout the country as Hyde Park to the community that is recognized today as being one of the most thriving in the city is told by John A. Carroll, president of the Hyde Park National bank, 53d street and Lake Park avenue.

The village, Mr. Carroll says, before it became part of the city, was considered the largest in the world, and was made up of a conservative stock of New England folk who liked the quiet atmosphere of the territory that was so near the noisy downtown district.

Mr. Carroll recalls that Lake Park avenue, one of today's heavily traversed throughfares, was an old wagon road, and was used mainly by persons who wished to drive their cattle to the old stock yards, then located at 31st street.

55th Street a Dividing Line.

When the territory south of 55th street, which was part of the old village, consisted mostly of farm land and cabbage plots, the territory north of 55th street contained the mansions of the wealthy.

Rumor that a world's fair would be promoted in Hyde Park in 1890 brought the real estate men and builders rushing to the community to reap the profits that were expected to be made through the building of apartment buildings and hotels to accomodate the million persons who would visit the city during the year of the fair.

Mr. Carroll, therefore, points out that many of the historic features of the village disappeared the year of the fair and in their places arose the huge hotels still to be seen on Hyde Park boulevard. The family mansions also gave way to the large apartment buildings that housed the bulk of the fair visitors.

Inevitable Slowing after Fair.

Prosperity reached a high point during the fair, said Mr. Carroll, and the slack in real estate activity that came immediately after the fair was inevitable. This slack did not last long, and a few years later, the many persons who had been visitors to the fair and had decided that it was the best place to live in, had created the demand for more buildings and builders began to erect three story structures that were filled as soon as they were completed.

Since that time there has been no slack in real estate activity and, according to a report from the Chicago Mortgage Bankers' association, Hyde Park has a smaller percentage of vacancies than any other community. Mr. Carroll, also cited a report that showed that vacant property was scarce, but that the demand for building sites is active.

Isolation Counted as Asset.

The natural boundaries of the community, Jackson park on the south, Washington park on the west and the lake on the east, isolate Hyde Park from the rest of the city. It is this fact that makes many persons regard it as the ideal residence district. The boundaries are sufficient to keep undesirables from coming into the community, thus tending to safeguard the value of the property in the territory.

Another feature that draws thousands of persons to reside in Hyde Park is the fact that the Illinois Central railroad spent more than a hundred million dollars to electrify the trains and today persons who live in Hyde Park can reach the loop in seven minutes.

"The only thing that I find lacking in the community," said Mr. Carroll, "is the fact there are not sufficient large stores to accommodate the personal and home needs of the thousands of residents in the neighborhood. This is due, I believe, to the fact that the outer drive and the Illinois Central railroad have brought the large stores of the loop almost to our door and therefore there is no necessity for large stores in Hyde Park. I have heard, however, that a large downtown store is planning to open a branch in the community, and I know that within the next few months many of the chain stores will open branches in the stores that are being erected on Lake Park avenue today."

100 YULE TREES ARE ON WAY FOR SOUTH SIDE FETE

Giant Firs Coming from Vermont Forest.

"When Christmas time approached quite young trees were felled, sometimes trees which were neither so old nor so large as this Fir Tree, that never rested, but always wanted to go away. These young trees, which were almost the most beautiful, kept all their branches; they were put upon wagons and horses dragged them away out of the wood.

"'Where are they all going?' asked the Fir Tree.

"'We know that!' chirped the Sparrows. . . . 'Oh! they are dressed up in the greatest pomp and splendor that can be imagined.'

"'. . . Perhaps I may be destined to tread this glorious path one day!' cried the Fir Tree rejoicingly. . . . 'If it were only Christmas now. . . . If I were only among the pomp and splendor.'"

—From "The Fir Tree," by Hans Christian Andersen.

BY ONEY FRED SWEET.

More than a hundred Christmas trees are now on the way from Canada and Vermont to take their place in THE TRIBUNE'S huge Christmas tree to be erected at the Midway Plaisance in front of the Fountain of Time.

This announcement was made by Sam Chertok, of Kramer Brothers and Mages, Christmas tree dealers, at the second round table discussion of experts on Christmas tree construction, illumination and decoration held in the English room at the Hotel Sherman.

W. R. Gray of the A. G. Zeiter company, also gave the word that four trees, between thirty and forty feet in height, had been chopped down in their native Vermont and were now en route to Chicago for participation in THE TRIBUNE'S arrangement to add Yuletide cheer to folk on the south side.

Trees Here Dec. 16.

Gerhardt Meyne, head of the Meyne Construction company, again acting chairman of the meeting of experts, advised W. E. Bell, mechanical and electrical engineer for the south park commissioners, that the trees would be on the selected spot in the Midway Plaisance by Dec. 16, ready for amalgamation into the one huge tree sixty-five feet high.

Several new faces were to be seen in the group at this week's Christmas tree discussion. Al Mages, Sam Chertok and W. R. Gray—tree men; R. L. Bard of the Commonwealth Edison company; H. H. Lovell of the Illinois Bell Telephone company; C. W. Arnum, of the Mutual Novelty Manufacturing company, and A. M. Ryckoff of the North Shore park district.

Mr. Lovell was not to be baffled by any problems of construction for, he has erected similar trees in Chicago for many years. He gave assurance that he would get busy with the ladder scaffolding and other requirements as soon as the trees were delivered.

Mr. Arnum brought along an assortment of icicle spangles which he said were the "life of a tree," reflecting colored lights like so many mirrors and giving the effect of thousands of stars.

New Idea in Decoration.

N. J. Pausback of the Pausback Scenery company presented a display of sample ornaments designed to meet the requirements of trees of gigantic size. Among these was a modern idea in spangles, some of them ten inches in diameter, and of various shapes and colors. Another decorative feature consisted of metal balls in all colors and sizes, each covered with silver sparkles.

J. F. Fisher of J. F. Fisher & Co., electrical contractors held that while he wished to see this year's trees surpass all previous efforts in lighting and decoration, he also hoped to see it embody the features associated with the old fashioned Christmas tree.

In connection with the social program at the tree, Chairman Meyne suggested that it would be splendid idea if the organizations—lodge, church, school, park, playground, etc.—that gather to sing carrols, place the pennants of their organization so that they form a circle about the tree.

There are to be three other TRIBUNE Christmas trees—one in Grant park, one in Garfield park and another in Lincoln park.

Church Women's Club Opens Social Season

Bridge, five hundred, and bunco was played at the first large card party of the season given by the women's club of St. Cajetan church in the St. Margaret hall, 99th and Throop streets, last Wednesday evening. The proceeds of the party will be used for the benefit of the St. Cajetan church, 112th street and Artesian avenue. The Rev. Daniel E. Murphy is the pastor.

Hyde Park Lions to Hear Mrs. Charles Dalrymple

Mrs. Charles R. Dalrymple, president of All Illinois Society of Fine Arts, will be the principal speaker at the weekly meeting of the Hyde Park Lion's club next Tuesday at the Cooper-Carlton hotel. Mrs. Arthur J. O'Neil, vice president of the society of fine arts, will also make an address on art.

Poetess Reads Own Verse to Mothers' Round Table

Mrs. Maurice Britain Rothrock, 6648 Woodlawn avenue, entertained the members of the Woodlawn Mothers' Round Table by reading a group of her own poems from her book "Autumn Garlands," at a meeting Wednesday afternoon in the clubrooms of the First Presbyterian church, 64th street and Kimbark avenue.

NEWSIE ENTERS OIL PAINTING IN ART EXHIBITION

Hopes Eventually to Study in Europe.

As Frankie Mysliwy sold THE TRIBUNE to the steel workers and the business men of East Chicago, Ind., he couldn't forget the fascination of the drawing lessons he had had in night school. Even the necessity of helping his father, a steel molder, support a big family and the suggestions of his relatives that he stick to practical ambitions could not erase from his memory the joy of putting pencil to drawing paper.



FRANKIE MISLIWY.

And because he couldn't forget, there is included in an exhibition being held by the Polish Arts club at Ashland avenue and Division street an oil painting signed "Frankie, '28." The painting is called "Tatry." It is of a mountain in Peland, which he has never seen, but which was described to him by his art teacher.

Frankie is 19 years old and lives at 4851 Magoun avenue, East Chicago.

Discouraged by Mother at First.

Eventually he confided to his mother something about wanting to take some art lessons from a Polish teacher in East Chicago.

"No, that's not for you, Frankie," she said.

With brushes and oils, Frankie shut himself into his room for a few days. Then he invited the folks in to see what he had done. The folks invited the neighbors in. Maybe it would be all right for him to take art lessons, they agreed.

Right away Frankie arranged with Martin Volpa, Polish decorator, artist, and teacher, for the instruction he had yearned for. That was thirteen months ago.

Young Mysliwy's painting is done largely from his imagination. He paints things his teacher describes to him. There was "Tatry," for instance. And now he's painting a stampede of cattle.

Makes Use of Kodak Picture.

An exception, though, is the picture reproduced on this page. It is of a scene on the Little Calumet river, near his home, Frankie said. He made a kodak picture of the place. Next day he went back with paints, brushes, and an easel. He painted in most of the background and the trees on the spot that day. Then, with his kodak picture, he completed the picture in his bedroom studio at home, he said.

He told of helping his teacher to decorate the new St. Stanislaus church in East Chicago. And with pride he told of a portrait of St. Catherine, painted by him, which hangs in St. Catherine's hospital, East Chicago.

Although he has sold THE TRIBUNE for more than ten years, Frankie has had many other jobs. He has ushered in a movie theater. Recently he served for six months as a butcher. He has done odd jobs of sign painting.

Once he took up boxing and believed he was making a fighter of himself. But about two years ago he got into the ring with Mickey Patrick, and when the socking was over Frankie did not look so fresh as a crocus. He'd better give up his ambition to be a "pug," his mother suggested, and he did.

Quit High School After Month.

Frankie hasn't had much general schooling."

"I went to high school a month," he explained. "But they didn't talk about anything but sports. I decided it wouldn't do me much good."

Frankie's future is all filled with hope—the hope of becoming an artist.

"You see, things are better at home now," he said. "My younger brother's working, and my sister got married a month ago. There are seven of us, and my father and mother adopted an orphan so things haven't been easy. They won't need me so much now, and I've got some money in the bank.

"I've made some money out of my paintings, but not much. Sometime ago a man came from Gary, looked at one of my paintings, and offered me $25 for it. But I'd worked on it seventy-five hours, and I thought it ought to be worth $2 an hour. I told him I wouldn't take less than $150, and he went away. Sometimes I take an order before I start painting and paint what the customer wants. Maybe it'll be a California mountain scene. I write away to the railroads for booklets and use the pictures in them for things like that."

With the money he is determined to earn somehow he expects sometime this winter to enroll for a course at the Art institute. And beyond that is his goal of studying in Europe.

NEWSBOY PAINTS BEAUTY SPOT



This picture of a spot on the Little Calumet river was painted by Frankie Mysliwy, 19 years old, newsboy at East Chicago, Ind. Frankie has been an art student thirteen months. One of his paintings is included in an exhibition of the Polish Arts club.

THE CHUCKLE COLUMN

Wife—I think men should share the housework with their wives.

Modern Hubby—Yes, I hate to see those selfish husbands who want to do it all themselves.

LILLIAN ROTTENBERG,
1247 S. Troy street.

Maid—The furniture man is here.

Mistress—I'll see him in a minute. Tell him to take a chair.

Maid—I did, but he said he would start with the piano and the radio.

WALTER MAYWALD,
5622 Emerald avenue.

High School Graduate—Will you pay me what I'm worth?

Employer—I'll do better than that. I'll give you a small salary to start.

HOMER GIERMANN,
8133 South Morgan street.

Tom—See that girl? Well, I was going to marry her until I found out how much she spent at the dressmaker's.

Dick—And then what?

Tom—Then I married the dressmaker.

ROBERT RICHARDSON,
1739 East 83d street.

Tick—The people of New York are noted for their stupidity.

Tock—Where did you get that information?

Tick—From my school book. It says that the population of New York is very dense.

ELSIE BING,
2617 East 73d street.

Teacher—And what will you do, my dear, when you are as big as I am?

Little Girl—Diet!

DON HENDERSON,
8006 Colfax avenue.

Teacher—Did you make that face at me?

Freshie—No, ma'am; you just happened to walk in front of it.

A. SLUSARCZYK,
2137 West 21st place.

Junior—Can you typewrite?

Senior—Yes, I use the biblical system.

Junior—What's that?

Senior—Seek and ye shall find.

WYNEFRED HEARNSHAW,
R. R. 1, Melrose Park.

She—It's only 6 o'clock and I told you to come after supper.

He—That's what I came after.

IDA GENSTEL,
1361 North Hoyne avenue.

Visiting Teacher—Johnny, what's that noise upstairs?

Johnny—Maw's dragging paw's pants over the floor.

Teacher—That shouldn't make much noise.

Johnny—I know, but paw's in 'em.

WILLIAM NOVAK,
2235 South Kildare avenue.

CHUCKLES WANTED.

The Tribune wants some smiles, chuckles, and hearty laughs for this column from the high school students of Chicago. Two dollars will be paid for each original contribution, joke, jingle, verse, or anecdote. Address them to the Metropolitan editor of The Tribune, Tribune Tower, Chicago.

Son, doing home work—Dad, will you find the common denominator of a fraction:

Dad—Haven't they found that yet? Why, they were looking for that when I was in school.

WILLIAM F. WAGNER,
5400 West Adams street.

Father, phoning to son at college—What's the matter? I hear that you are getting so that people can't live with you any more.

Son—No wonder, I have smallpox.

CARL MILNER,
6522 South Oakley avenue.

Little girl — Does your doll say "mama?"

Littler girl—O, no, she's one of these modern dolls. When you squeeze her she says "O, boy!"

DOT BELLIN,
1239 Ellsworth, Gary, Ind.

He—May I have the last dance with you?

She—You've just had it.

HELEN KOCH,
2107 South St. Louis avenue.

He—Let's kiss and make up.

She—If you're careful I won't have to.

STANLEY MacHATTON,
10733 Normal avenue.

Prof.—What is a royal coffer?

Frosh—A king with a cold.

HARRY LIND,
5614 South Sangamon street.

Willie—Did Mr. Edison make the first talking machine?

Pa—No, my son, God made the first talking machine, but Edison made the first one that could be shut off.

JOSEPHINE STONE,
3139 Mango avenue.

Dentist—Will you take gas?

Patient, an absent minded motorist—Yes, and you'd better look at the oil, too.

ALICE BORGMEIER,
5100 North Long avenue.

He—Well, my father has a new wife to support.

She—How is that? Is he a bigamist?

He—No, but I just got married.

ANNA KAGEL,
5622 Emerald avenue.

He—Will you marry me?

She—For the last time, no!

He—Good; the next time you can't refuse.

ROBERT KOVEN,
5220 Woodlawn avenue.

She—What is the difference between a fiddler and a violinist?

He—The haircut.

EMMA REHLING,
8903 West 115th street.

Teacher—Johnny, what is steam?

Johnny—Water crazy with heat.

E. M.,
3106 N. Christiana avenue.

Co-ed—O, look, the players are all covered with mud. How will they ever get it off?

Another ditto—What do you think the scrub team is for?

ANN BUSINEK,
2326 West Cortez street.

Teacher—Where did you get that bump on your head?

Freshy—O, that's where a thought struck me.

SYGMONT KALWAZINSKI,
2744 North Troy street.

Teacher—Did you study your English last night?

Freshman—Yes, an hour and a half.

Teacher—Well, the next time take your book with you; you left it on my desk all night.

RUTH BOROWSKY,
5436 Woodlawn avenue.

Son—Say, dad, remember the story you told me about the time you were expelled from high school?

Dad—Yes.

Son—Well, isn't it funny how history repeats itself?

RAY WITASKE,
4926 Newport avenue.

Ethel—What a lovely fur coat you have on! Your husband must have a better job now.

Anna—No; I have a better husband.

HELENE ZAGAC,
3037 Hoissen court.

"No noose is good news," said the pardoned murderer.

JOSEPH J. CADA,
1408 South Karlov avenue.

Jack—Coach, I can't get my locker shut.

Coach—Take your shoes out.

CLARA BROMS,
278 Beach street, Highland Park, Ill.

HOMES REVEAL NATURAL BEAUTY OF FLOSSMOOR

Business District Meets Architectural Standard.

That the Chicago region possesses beauty spots for suburban development which cannot fully be appreciated until the homes appear is given demonstration in the modern south side suburb of Flossmoor.

While the Illinois Central started a village on the site of Flossmoor some twenty years back, it was not until five or six years ago that Chicagoans in any great number sought the location, with its rolling hills and patches of woods, as an ideal place from which to commute.

Today the setting or artistic houses, each requiring, under the zoning law, at least a quarter of an acre per home, presents a picture of charm that causes the discoverer of Flossmoor to wonder why the location was not chosen by commuters at a much earlier date.

Former Site of Summer Homes.

Distance, of course, afforded a handicap to development in the old days. Flossmoor is twenty-four miles from the loop. In the past it was a favorite spot for several wealthy Chicagoans who built summer homes there. The lay of the country made it a golfer's paradise. In the adjacent neighborhood are the Flossmoor, Idlewild, Ravinside, Calumet, and Olympia Fields golf clubs.

Electrification of the Illinois Central brought forty-four trains a day to the spot and a time schedule that brings it "close to the loop." New homes, ranging in price from $12,000 to $50,000, began to appear among the hills. The owners, in most instances, went in for period architecture—French, Italian, colonial, Spanish, English.

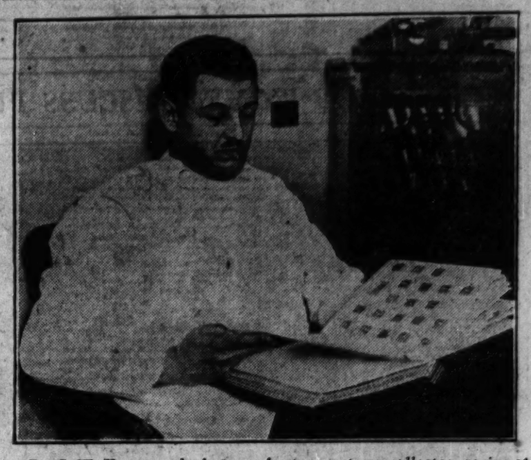
There is a community house, also fitting architecturally into the delightful landscape, where community church services are held every Sunday. An addition to the grade school, built a few years ago, was erected this last fall; a bus conveys the children to and from the building.

Business Street Building Up.

The Flossmoor State bank recently opened in its new home. A new civic center building is under construction. Thus Flossmoor's new business street, careful to retain the same high class of architecture as the dwellings, is coming into being.

Nature has done much for Flossmoor. The architect has found it a paradise for putting into practice his most artistic ideas. The result is a distinctive new south side suburb of unusual charm.

WEALTH IN STAMPS



Dr. C. W. Hennan, who has won fame as a stamp collector, gazing at one of the volumes in his $150,000 collection.

CALUMET WOMEN HEAR ADDRESS ON WORLD AFFAIRS

Organization Dedicates New Flag.

Members of the Chicago Calumet Women's club presented and dedicated a new flag to the organization and listened to an address on international relations by Mrs. Ralph Webster at a meeting Monday afternoon at the Bessemer park field house, 89th street and South Chicago avenue.

Mrs. Veresta Fisher, president of the club, made the speech that dedicated the new flag, and also made a few remarks regarding international relations.

The group was organized in 1912 by Mrs. Laura E. R. Fischer, who is still one of the active members of the organization. More than 200 women compose the membership of the club today.

Each week the members listen to a speaker on education, art, literature, citizenship, or new books, and after the speaker has completed her address, the members take part in a discussion of the subject.

The organization helps to maintain the South Chicago hospital, the Chicago Women's shelter, and contributes a great deal to the Travelers' Aid fund.

Other officers of the organization are: Mrs. Fred Buckmaster, secretary, and Mrs. Albert Berg, treasurer.

Famed Philatelist

Twenty years ago, a young schoolboy took an interest in stamps and like many youngsters before, him started a stamp collection. That small collection has grown to be the most complete collection of Holland stamps in the world, and the collector, Dr. C. W. Hennan, 7602 Paxton avenue, was recently offered $150,000 for it.

Dr. Hennan has traveled all over the world in his searches for rare specimens. Original proofs from old plates, original etchings from rare stamps, diagrams showing differences in Holland stamps of different dates are all recorded in the 62 volumes that make up the famous collection.

Although Dr. Hennan remains in Chicago to practice medicine, his stamps are continually traveling around the globe to proclaim him one of the great stamp collectors of the age. The collection has won forty gold medals at international stamp exhibitions during the last ten years. The stamps are now being shown at Melbourne, Australia, and Dr. Hennan has just received a cablegram informing him that his collection took the highest honors at the exhibition.

Pound Party Helps Fill Baskets for Christmas

Each member of St. Dorothy circle of Daughters of Isabella who attended the meeting Thursday evening at 7931 South Park avenue, brought a pound or more of some staple food article to aid in packing the Christmas baskets the organization will give to the poor during the holiday week. The group will also hold a Christmas party for the children of the community.

NIGHT SCHOOL IN ENGLEWOOD TO GIVE PLAY

Under the direction of Ralph J. Halperin, the members of the Englewood night school will present their semester play, "Sure Fire," next Wednesday and Thursday evenings in the school auditorium, 62d street and Stewart avenue.

Early reports from the ticket sale committee indicate that the house on both evenings of the presentation will be well filled. The proceeds will be used to buy new lighting equipment to be used by both the day and evening dramatic classes. According to Margariete Steffel, student business manager, candy will be sold on both evenings and the proceeds from this sale will also be turned into the fund for new lighting equipment.

The players are: Lester Podewell, John Van Osch, Carl Mayer, Celia Kosovske, Ruth Sorensen, Edward Damstra, Edgar Troyer, Joseph Vallese, Marion Blackman, Virginia McKee, Arthur Albertson, Bruce Smith, Bess Baer, Elizabeth Cogswell, James Kane, Anne Glaze, Mare E. Purcell, Charles Geisler and Howard Rooney.

Sinai Players Present Two Stage Offerings

Sinai players, under the direction of Harry L. Andrews, presented "Mrs. Pat and the Law," by May Aldis, and "The Valiant," by Holworthy and Middelmass, Wednesday evening at Hirsch center, 4622 Grand boulevard. Dancing followed the presentation of the plays. The players were: David Coey, Maude R. Jacobs, Bernard Kovnot, Vera Gelder, Mary Reeves, Harry Mintz, Maurice Goldfarb, Meriam J. Perlman and Ralph D. Kittner.

VOICE of the SOUTH SIDE

HE'S IN AGREEMENT.

Chicago, Dec. 5.—I read with great interest of the Illinois Central railroad track depression movement in last Sunday's metropolitan section and as a resident of the south shore community that will benefit by the movement I agree with Morgan L. Fitch, chairman of the committee that presented the plea to the track elevation committee of the city council, who said conditions have come to the point where at least one life a week is lost unnecessarily. It is my belief the Illinois Central railroad officials would consider the cost of depressing their tracks small if by doing so the safety of the south shore residents would be assured. RICHARD MARTIN.

AN EXPLANATION.

Chicago, Dec. 5.—In the Voice of the South Side an article recently appeared wherein the south park commissioners were taken to task for their failure to improve Jeffery avenue. Perhaps a word of explanation will clarify to the citizens of the south side the position of the south park commissioners: Our board did not seek the control of Jeffery avenue; on the other hand the board was importuned by the residents of the street to assume control of the thoroughfare. It took over this control with the understanding that the entire street would be improved by special assessment.

The commissioners now have engineers in the field making a survey of existing conditions. As soon as this survey is completed and the proper estimates prepared a public hearing will be held, and the residents on the street will be given an opportunity to either approve or disapprove of the special assessment proceedings. In view of the fact that the permanent improvement plans are so near at hand the commissioners do not feel justified in spending any large amount of money upon the maintenance of the old pavement.

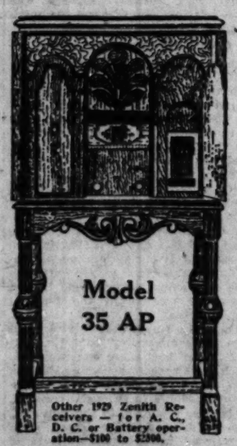
GEORGE T. DONOGHUE,
General Superintendent.

Trade in the OLD RADIO ON THIS ZENITH RADIO

Automatic Tuning!

The biggest development in radio since the all-electric set! No dialing—no logging—none of the troubles of range-finding. Press the button—get the station you want instantly. You set it yourself at home for any series of stations you desire. See this marvel of the radio world at our store today!

Let yours' radio and electrical experience to warrant you the best possible results.



Model 35 AP

Other 1929 Zenith Receivers — for A. C., D. C. or Battery operation—$100 to $298.

Phone Dorchester 7100

Lindgren & Co.

1346 East 63rd Street

OPEN EVENINGS DEFERRED PAYMENTS

A XMAS GIFT for the home



CROSLEY

A. C. Electric Gem Box

$65

ADDED OFFER

This week only with every Crosley sold we will give you the privilege of purchasing the beautiful console below for $5 only. A real $25 value. We also have wonderful values in other styles of cabinets, dynamic speakers, and other radios. Beat the high prices by shopping where the rents are low. Terms can be arranged.



Free Demonstration Immediate Delivery

Crescent Furniture Co.

5129 S. State St.

Authorized Dealer

Open Thursday and Saturday to 9 P. M. Sunday 10 to 5

SPECIAL

XMAS SALE

RADIO CABINETS

JENSEN

Dynamic Speakers

Peerless Speakers

and

Everything to bring your old set up to date.



Buy Direct from Manufacturer and Get the Wholesale Price.

A cabinet to fit all makes of sets. No charge for fitting sets and delivery. Shop where the rents are low.

SPECIAL: We have wonderful buys in radio sets. Come in and hear them and take advantage of the great savings.

Chicago Phonograph Manufacturing Co.,

5127 S. State St.

Open Thursday and Saturday to 9 P. M. Sunday 10 to 5

Wilbur Coon Shoes

"Slenderize" Your Foot



WHAT is prettier than a perfect fitting, refined, aristocratic shoe, on a slim, aristocratic foot?

Wilbur Coon Shoes are beautifully plain. Never bizarre, always in good taste, and fashioned on lasts that emphasize slenderness.

You will like Wilbur Coon Shoes. First of all because they fit without the least semblance of a wrinkle, secondly, because of their slender aristocratic lines, and finally because you may have them as narrow as AAAA.

In more than 200 sizes ....1 to 12, AAAA to EEE.

Come in and see how stunning the new models appear on your foot.

This Style, $11.50
Other Styles, $8.50 to $13.50



Daniel Green boudoir slippers in satins and colored leathers make ideal Xmas gifts.

RADCLIFFE BOOT SHOP

ADOLPH WEINSTEIN, PROPRIETOR

17 NORTH STATE STREET

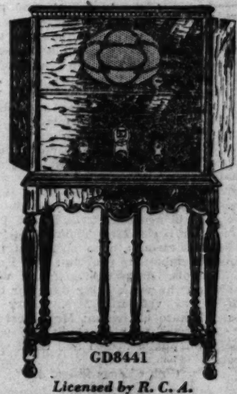
910 STEVENS BUILDING

It's a Genuine 1929

HOWARD

with Dynamic Speaker

$197.50



GD8441

Licensed by R. C. A. and Associated Companies

You've always wanted a Howard, the world's finest radio receiver. Now Howard engineers have made it possible to own one at a remarkably low cost.

The beautiful matched walnut console pictured here houses the new Green Diamond Eight—a receiver without a parallel at anywhere near its price. Tone beyond compare, remarkable for its selectivity and distance getting abilities. Also plays phonograph records electrically—loud or soft at your will. Two superb instruments in one at the sensational price of $197.50, less tubes. Other Howard models, $125 to $2500

Green Diamond Eight

Now Being Demonstrated and Sold by

STRADER'S

55th Street and Ellis Avenue

Hyde Park 8923 Frolic Theater Bldg.

OPEN TODAY—12:00-3:30 AND EVERY EVENING

KRUMDICK & SONS

Satisfactory Service

MODERN METHODS

BODY & FENDER REPAIRING SEDAN TOPS

Guaranteed Work Reasonable

PAINTING

DELUXE SINCE 1901

UPHOLSTERY—SEAT COVERS—CURTAINS

Vincennes Avenue at 79th

Telephone STEWART 0896

WARDROBE TRUNKS

$15.00

ELI

3020 S. State St.



Parkland Hotel

24 Hour Elevator and Switchboard Service

FINEST VALUE IN CITY

HOTEL ROOMS
Large Front Rooms,
$8 WEEK
Modern and newly furnished

KITCHENETTE APTS.
$12.50 WEEK
Completely furnished
Private bath

1552 East Sixty Third Street

35TH BIRTHDAY CELEBRATED BY WOMEN'S CLUB

Bryn Mawr Members Present Two Plays.

Members of the Bryn Mawr Women's club celebrated its thirty-fifth anniversary last Monday with an all day meeting and party luncheon in the clubrooms of the Bryn Mawr Community church, 70th street and Jeffery avenue.

During the afternoon, two plays were presented by the members under the direction of Mrs. George E. Q. Johnson, one of the well known dramatic leaders on the south side and a member of the organization. "The Grapes Hang High," by Mrs. Chauncy Palmer Smith, and "Sparkling Lucia," by Irene Jean Crandall, were the plays. The following members took parts: Mrs. A. W. Neilson, Alice Toole, Mrs. H. M. Paddon, Mrs. G. Gordon Fox, Mrs. John T. Stehle, Mrs. Carlie Smith, Mrs. Lewis Thomas and Mrs. Lowell Hait.

Throughout the day the annual ex-service men's sale was held. Articles which patients at Edward Hines Jr. hospital had made were sold among the members to the amount of $250.

$1,000 for Vet's Christmas.

According to Mrs. John Howatt, chairman of the committee in charge of coöperation with war veterans, more than $1,000 will be spent this year in providing these service men with necessities. Last Christmas bathrobes were presented to the boys by the club and this year they will again be given articles which will satisfy some personal need.

On Feb. 5 a card and bunco party will be held, the proceeds to be turned into the fund that pays for the work among war veterans.

The Bryn Mawr Women's club was organized in 1893 during the World's Fair by six residents of the community, who first met with the idea of discussing topics of the day and doing sewing for charity.

With the great increases in population of the community came the steady growth of the club until today, thirty-five years after its first meeting, more than 400 Bryn Mawr women take an active part in the many and varied functions of the club.

Two years ago the junior auxiliary was organized among daughters of the members and they are now meeting as a separate group, presided over by Miss Josephine Winburn, 6822 Jeffery avenue, and actively interested in the mother clubs and many philonthropies.

Maintains Community Center.

One of the most enterprising of these is the South Chicago Community center, 92d and Brandon avenue, which the group organized and has maintained for many years.

More than 250 children are given professional instruction in dramatics, manual training, and sewing at this institution, and it has done a great deal to keep the children of this poor community off the streets and teach them good citizenship and good morals. Children who have not yet attained school age and who are sons and daughters of working mothers are given attention and care throughout the day at the center.

Next Saturday afternoon they will give their annual Christmas party for the community.

Through the employés of the institution the Bryn Mawr club has become acquainted with the needy families of the district and has contributed hundreds of dollars' worth of food and clothing to these poor people. Throughout the winter months coal is also provided for them, and during the holiday season many of the members present baskets of food to the families.

Mrs. Bronson Heads Club.

Mrs. W. T. Bronson, 6800 Ridgeland avenue, is president of the organization and Mrs. R. B. Anthony, 1541 East 68th place, and Mrs. E. S. Pfau, 730 Constance avenue are vice presidents.

The following persons are chairmen of the committees in charge of the various branches of the club's programs: Mrs. R. R. Lumsden, American citizenship; Mrs. O. E. Robinson, American home; Mrs. M. L. Spaulding, art; Mrs. H. V. Cork, civil service; Mrs. R. H. Beard, community service; Mrs. E. C. White, conservation; Mrs. C. O. Melick, education; Mrs. J. C. Flannagan, international relations; Mrs. A. C. H. Esser, law enforcement; Mrs. W. Miller, legislation; Mrs. H. L. Huddleston, literature and library extension; Mrs. H. A. Biossat, music; Mrs. R. G. Lowry, public health and child welfare; Mrs. G. Osgood, public welfare; Mrs. E. G. Rowe, Illinois Club Women's world; Mrs. E. Qualkinbush, junior membership; and Mrs. John Howatt, coöperation with war veterans.

Auxiliary to Meet.

Woodlawn auxiliary of the Oakhaven Old People's home will meet for luncheon tomorrow at the home of Mrs. John Dillon, 6507 Ellis avenue.



The Long Narrow Foot

Feet of this type are supple and stretchy. Ordinary types of shoes are seldom comfortable, for they usually prove too full through the waist and instep, allowing the foot to work forward, cramping the toes, slipping at the heel.

If you have a narrow foot, wear WILBUR COON ARCH FITTERS They are available as long as size 12, and in widths from AAAA to EEE.

$8.50 and $9.50

FRISCH'S QUALITY BOOT SHOP
1023 West 63rd Street
2 Doors East of Carpenter
Open Evenings

SLENDER FOOT ARCH FITTER TRADE MARK

BRYN MAWR CLUB HOLDS BIRTHDAY PARTY



These leaders of the Bryn Mawr Woman's club participated in the celebration of the organization's thirty-fifth anniversary Monday. Left to right: Mrs. Benjamin B. Phelps, Mrs. Walter W. Seymour, Mrs. Walter T. Bronson, president; Mrs. Luther M. Walter, and Mrs. Loren E. Shears. [TRIBUNE Photo.]

CHILD ORCHESTRA OF YALE SCHOOL PLAYS FIRST TIME

The new fourteen piece orchestra of Yale school made its initial appearance last Wednesday when it played "Our Boys" as part of the program for the Yale Parent-Teacher association meeting held in the school auditorium, 70th street and Yale avenue.

The orchestra was organized four weeks ago by Mrs. George A. Jones, a member of the Parent-Teacher association, and has rehearsed only four times, she said. The musical group is composed of children below the sixth grade.

Members of the orchestra are: Albert McKey, Eleanor Jones, Walter Dietzman, Evelyn Chedister, Morris Finder, Myrtle Riley, Myra Murphy, Anne Ruurs, Phillip Waterman, Cleaver Brinkerhoff, William Ruurs, George Walter Jones and Donald Beuchard.

Mrs. J. N. Phelps, principal, was the principal speaker of the meeting and her subject was, "The Value of Parent-Teacher Work."

Other numbers on the program were presented by the children of the first grade, who gave the rhythm musical "Dear Santa Claus," and the leading solos were sung by Bobby Thompson and Vivian Schubert. The children of room 203 presented "The Closed Gate," a one act play. The members of the cast were: Edith Bennet, Eleanor Conly, Lloyd Armour, Bernice Futterer, Irene Nelson, Helen Modden, Sophie Alterman, Clement Guthrie, Kenneth Bucus, Robert Meister, Evelyn Chedister and Keith Bleming.

Historic Washington Is Topic of Talk to Club

The Park Manor Woman's club will hold an all day session next Tuesday in the parish house of Park Manor Methodist Episcopal church, 70th street and South Park manor. Mrs. William F. Mulvihill, 7141 Eberhart avenue, will preside at both the board and business meetings. Luncheon will be served at noon by the Ladies' Aid society of the church, followed by a talk on historic Washington, given by Mrs. W. L. Brown. Mrs. B. W. Beadell, 6457 Indiana avenue, is program director.

Discuss Child Safety.

"Children's Safety" was the subject of a discussion at a meeting of the Ruggles Parent-Teacher association Thursday in the auditorium of the school, 78th street and Calumet avenue.

WOMEN'S GROUP TO HEAR TALK ON INSURANCE

Mrs. Lorraine L. Ferrer, manager of the women's department of the assured estate division of the National Bank of the Republic will speak on "What Every Woman Should Know About Insurance" at the third of the 1928-29 series of financial discussions for Hyde Park women next Thursday afternoon at the University Bank hall, 1354 East 54th street.

Mrs. Ferrer is a director of the Association of Chicago Bank Women, was formerly manager of the women's department of the Mutual Life Insurance company, and, according to Mrs. Ella S. Stewart, who is in charge of the discussions, she is well qualified to talk on the subject she has chosen.

At the social hour that follows the discussion, Mrs. Norris L. Libbetts, 5616 Kenwood avenue, and Mrs. Eric W. Stubbs, 5554 Woodlawn avenue, president of the Hyde Park League of Women Voters, will be in charge of serving the refreshments and entertainment. They will be assisted by Mrs. Edgar B. Tolman Jr., 5525 Blackstone avenue; Mrs. Richard W. Watkins, 5608 Kenwood avenue; Mrs. M. E. Carey, 5552 Kenwood avenue, and Mrs. J. W. Algar, 8130 Evans avenue.

Hirsch Parent-Teachers to Hear Christmas Carols

The Parent-Teacher association of the Hirsch Junior High school will meet at the school, 7740 Ingleside avenue, Thursday afternoon. A program of Christmas carols will be given under the direction of Miss Helen Feder. Miss Adah F. Whitcomb will speak on "Books and the School Library."

EXPECT S. R. O. SIGNS AT PLAY IN MORGAN PARK

High School Club to Give "Hurry, Hurry, Hurry."

Under the direction of Mrs. Harriet Arthur Hecht, director and coach, the Delta Chi players of Morgan Park high school are speeding up rehearsals for the presentation of their play, "Hurry, Hurry, Hurry," on Dec. 13 and 14 in the school auditorium, 110th street and Hermosa avenue.

Past performances given by the players have placed them in high favor among the students of the school and residents of the community, and the advance sale of tickets indicates well filled houses on the nights of the play.

Jack Haliday, leading man, was reared in the show business. His mother was an actress and his father a stage manager for a traveling stock company, and Jack was born on the road. His instruction in acting began when he was a small child.

Club Membership Restricted.

The Delta Chi players were organized three years ago and have a membership of thirty-five students. The club is so popular that, in order to facilitate instruction and participation, the membership is restricted to those students who have ability in acting. A tryout for the club is held every semester.

Their course of instruction consists of the presentation of one act plays from time to time at school assembly programs and community festivals. No text books are used, and the fine points of acting, such as voice, stage entrance and exit, and proper gestures are pointed out by Mrs. Hecht during rehearsals for the one act plays.

A lend Plays in Loop.

The group supplements this form of instruction by attending a play at one of the loop theaters every month.

A different cast will be used each night of the presentation, and a committee of five dramatic instructors will choose the all star cast which will be listed in the school publication the day after the plays are presented.

The players are: Clayton Stafford, Jack Haliday, Morrin Smith, Lyman Gilbert, Willard Morton, William Pierce, Robert Bruce, Anthony Mrozek, Christopher Murray, Henry Barbour, Maurene Frey, Evelyn Johnson, Winnifred Wright, Olive Whitford, Vera Pitkin, Ruth Dujardin, Marion Faulbaum, and Helen Rypkema.

Players in "Hurry, Hurry, Hurry"



These four students of Morgan Park High school will play principal roles in "Hurry, Hurry, Hurry," to be presented Dec. 13 and 14 by the Delta Chi players. Seated: Maurene Frey and Jack Haliday. Standing: Winifred Wright and Robert Bruce. [TRIBUNE Photo.]

South Shore Woman's Club to Hold Charity Party

Preparations are being made by the South Shore Woman's club for its annual charity luncheon and card party, to be held at noon Friday in the Windsor Shore club, 7526 Yates avenue. Mrs. C. F. Greene, chairman of the ways and means committee, has charge and is assisted by Mrs. Frank Hogberg, president, 2825 East 76th street; Mrs. C. W. Henman, vice president, 7602 Paxton avenue, and Mrs. J. F. Stumple, social chairman, 7516 Jeffery avenue. Charities include Washington Home for Crippled Children, and the Borderland School in Oak Forest.

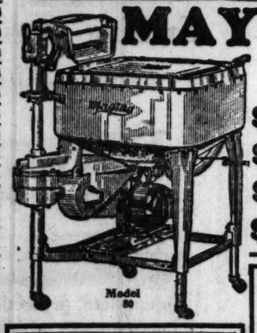
Hold Benefit Movie.

The Oglesby Parent-Teacher association gave its annual movie show benefit Wednesday and Thursday evenings at the Cosmopolitan theater, 7938 South Halsted street. The proceeds were used to swell the charity fund of the organization.

Cash Buyers
Save 30% on FURNITURE
GUARANTEED QUALITY—COMPLETE LINES
FREE DELIVERY
Restgood Mfg. Co.
GOOD FURNITURE
1136-38 S. WABASH AVE.
PHONE WABASH 8010-0310

Buy Your Washer Now!

ELECTRIC WASHERS REDUCED!



MAYTAG *Every New Machine in Our Entire Stock. Every Floor Sample and Rebuilt Offered at Still Greater Reductions!*

$129 Rotorex, new . . $79.50
$155 Easy Washer 3 Cup Model 99.00
$150 Thor Washers model 32 99.00
$165 New Meadows Washers, reduced to 99.00

Reconditioned **Washers** *Fully Guaranteed*

Maytag 70 . . $69
Thor $65
Coffield $39
Federal $29
Easy H $42
Otto Special . $15

$125 to $165 MACHINES
Only one or two of a kind. Reduced for this sale to an unusually low price. $89



$5 Down Small Carrying Charge



Rebuilt THOR Washers 39.50
All Guaranteed
Swinging Wringers

Our Entire Stock of Other Makes Also Reduced

BIG ALLOWANCE for Your Old Machine
Regardless of Age, Make or Condition

BECKER-RYAN & Co.
HALSTED AT 63RD STREET

CAPITAL, SURPLUS AND PROFITS—ONE MILLION DOLLARS



Join Our Christmas Savings Club Now!

You'll Be Happy Next Christmas

Make Christmas really a festive occasion. Make it a time of laughter, of good cheer, of happiness for your dear ones.

Join our Christmas Savings Club now and assure yourself of Christmas spending money. It costs only a few cents a day.

Each year the club is becoming more popular. Young and old in every profession find in it the solution of their Christmas problems.

We have a plan to fit your pocketbook. Ask us for details. Today is a good time to begin.

CLUBS OF ALL SIZES

25c	weekly gets	$ 12.50
50c	weekly gets	$ 25.00
$1	weekly gets	$ 50.00
$2	weekly gets	$100.00
$3	weekly gets	$150.00
$5	weekly gets	$250.00

and many more classes of different amounts

We pay 3 per cent Interest

The WOODLAWN TRUST & SAVINGS BANK
63rd STREET AT WOODLAWN AVENUE

MEMBER OF
FEDERAL RESERVE SYSTEM CHICAGO CLEARING HOUSE ASS'N

VERDUN BISHOP AND PARTY TO BE GUESTS OF VETS

Luncheon to Be Given in Loop Hotel Tomorrow.

Monseigneur Ginisty, the bishop of Verdun, France, and his party, Commandant Nocton, member of the municipal council of Verdun; M. Ernest Guy, secretary general of the Verdun Memorial at Douamont, and L'Abbé Lombard, member of the municipal council of St. Mihiel, will be the honor guests at a luncheon in the Louis XVI. room of Hotel Sherman at noon tomorrow.

Coöperating with Advertising Men's post No. 38 in welcoming these distinguished visitors are the citizens' reception committee, Gen. Abel Davis, chairman; committees from the state and county headquarters of the American Legion: the 33d Division War Veterans' association, and the Advertising council of the Chicago Association of Commerce. Other guests who will greet this French delegation include the French consul, the British consul, the Italian consul, the Belgian consul, and a representative of the Alliance Française.

La Boutique Nationale des Eight Chapeaux at Forty Femmes, the counterpart to the American Legion auxiliary of Le Societe des Forty Hommes et Eight Chevaux to the American Legion, will hold a meeting at 8 o'clock Wednesday evening at the Elinor club in the Stevens building. The purpose of the meeting of the Cook county salon of the Eight and Forty will be to carry out the slogan of the organization, " Fun, fellowship and service." Cards, refreshments and prizes will be on the program for the evening.

The officers of the Cook county salon for 1929 are: Mrs. A. A. Pantelis, le petit chapeau; Mrs. Grace Thayer and Mrs. Laura Curtis, les demi-petite chapeaux; Mrs. M. Caldow, la petite concierge; Mrs. B. Burton, la petite archiviste; Mrs. G. M. Kellogg, le petite aumonier, and Mrs. P. K. Crawford, le petite surintendante.

Lillian Craske Leavitt of 2016 Sedgwick street, Chicago, asks if any Chicago legionnaires know of the whereabouts of William and Harry Whiffen, plasterers, who resided in Chicago during the war, they notify her. The information is desired for a Michigan ex-service man who asks to find these two relatives of a deceased comrade of his.

Mrs. Bessie Stuart Smith, past national vice president of the auxiliary and present membership chairman of the central area, upon her return from national executive committee meeting of the auxiliary at Indianapolis, Wednesday, reported that the Illinois auxiliary has 4,000 paid-up members for 1929, and it is the intention of state and county auxiliary officers to have Illinois reach the 100 per cent mark before the first of January.

Civil Service post, No. 678, through Michael J. Foley, adjutant, 406 City hall, gives notice that all ex-service men having civil service standing are invited to investigate the personnel of the post. The officers who will command the post for 1929, and who will be installed Tuesday, are: James E. Mangan, commander; John C. O'Brien, John F. Egan and Carl W. Strassburger, vice commanders; Vincent F. J. Schimanek, finance officer; John W. Durkin, sergeant-at-arms, and Michael J. Foley, adjutant.

Chicago Police post, No. 207, and Chicago Firemen's post, No. 669, are in a membership race until Dec. 31, 1929, for a trophy donated by Edward Clamage, past county commander.

The Cook county council of the American Legion auxiliary, composed of delegates of seventy-three units, has elected the following officers for 1929: Mrs. M. Mucklestone, president; Mrs. Glenn Suthers and Mrs. C. A. Rogers, vice presidents; Mrs. W. F. Kempski, treasurer; Mrs. Edward Clamage, historian, and Mrs. Ruth Lange, sergeant-at-arms.

The Legionnaires at state headquarters, Bloomington, are hosts today to numerous commanders and adjutants of Cook county posts. These post executives are in Bloomington attending the annual commanders' and adjutants' conference.

A band is being organized by Commander Charles A. Michalek of Chesterfield post, No. 695. The post is also rehearsing numerous post members who will take part in the minstrel show which will be given in January. The Chesterfield Harmonica four, composed of Commander Michalek, L. L. Thiebault, John Carlin, and Andrew Streiff, with Fred Streiff Jr., Carl Bless, and " Skee " Lundgren, will be featured in the show.

All athletic officers of the south side Legion posts and members of Junior American Legion basketball teams sponsored by posts of the south side are requested to be present at 7:30 o'clock tomorrow night at the White City basketball arena. At this meeting a proposed schedule will be discussed. Al Goldberg and L. A. Twomey, county athletic officials, will be in charge.

Commander Stanley Van Dyk is organizing a show troupe of members of Raymond J. Hagamann post, No. 495.

A delegation from Roseland post, No. 49, headed by Commander Ralph De Cook, will visit the orphans' home at Normal, Ill., today and distribute gifts to the children.

The following officers of Three Links post, No. 361, will be inducted into office by A. P. Boyle, commander of the Fourth district, Wednesday at Pythian temple, 6455 South Marshfield avenue: Arthur Moldenhauer, commander; Herman Katschke, senior vice commander; John Larson, junior vice commander; Ansel Levinson and Leo Rosenstein, adjutants; Henry Swanson, finance officer; Everett Shaw, chaplain; Henry Lindberg, service officer; Oke Pearson, judge advocate, and Paul Woggen, sergeant at arms.

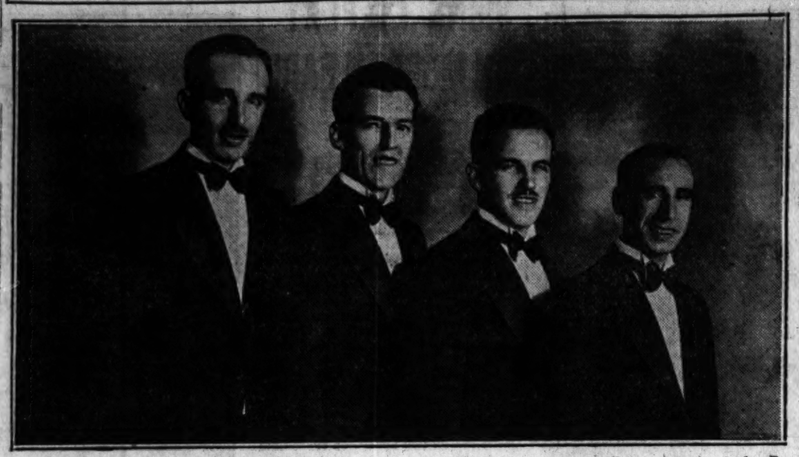
Miss Wilma P. Zacher, committeewoman of the Fourth district, will install the officers of the auxiliary unit of Three Links post, No. 361, Wednesday night. The auxiliary officers taking the oaths of office are: Elizabeth C. Moldenhauer, president; Margaret Carlson, vice president; Myrtle Polson, chaplain; Agnes Larson, secretary, and Belle Swanson, treasurer.

Thomas E. Doonan, past post commander, reports that the annual dance of Square post, No. 232, will be held Monday, Jan. 21, at the Trianon ballroom. Past Commander Doonan, as general chairman of the dance committee, announced this dance will surpass all past entertainment events of the post.

The newly elected officers of the auxiliary unit of Charles L. Eddy post, No. 714, will be installed tomorrow night at St. Ethelreada's hall, 88th street and Marshfield avenue, by Mrs. George M. Kellogg Jr. The new officers are: Mrs. Winifred Popper, president; Mrs. Rose Flavin and Mrs. Hulda Finerty, vice presidents; Mrs. Kathleen Kinsella, treasurer; Mrs. Elizabeth Kornmayer, chaplain; Mrs. Catherine Kornmayer, secretary; Mrs. Irene Imlach, historian, and Mrs. Bertha Flood, sergeant at arms.

Stanley J. Sullivan post, No. 746, has inducted the following men into office for 1929: Eman J. Brzak, commander; Edward J. Klein, senior vice commander; Albert J. Heinen, junior vice commander; Albert J. Howe, finance officer; James McCormick, sergeant at arms; Andrew J. Grady, Gustav Streit, N. A. Bollinger, Frank Sweeney, and Ray Lundy, executive committee; Edward J. McCauley, Walter W. Rodie, John McInerney, Thomas Burns, Aaron Ginsburg, and Constantine Petropulos, delegates to the Cook county council.

THE FOUR LEGIONNAIRES



This quartet, known from coast to coast, has the distinction of being the official quartet of the Department of Illinois American Legion, as well as the National American Legion quartet. At the national convention held at Omaha in 1925 and at Philadelphia in 1926, Paris, 1927, and San Antonio, 1928, the quartet won the first prize in competition with other quartets from all over the country. The quartet is composed of Albert E. Price, tenor and past commander of Roseland post, No. 49; Herbert H. Blocker, second tenor, of Chicago Heights post, No. 131; Roland C. Osborn, baritone, of Roseland post, No. 49; Saul B. Kramer, bass, and past commander of Eaton-Priddy post, No. 111. The boys have done unusual work in building up the Illinois department of the American Legion.

WHO SAID IT? When, Where and Why

The Tribune will pay $5 for each snappy quotation printed and $5 for the best answer. Send your answers and quotations to the Who Said It Editor, CHICAGO TRIBUNE.

WHO SAID:

1. Christmas comes but once a year?—Miss Warren Gaillard, box 51, Dahlonega, Ga.

2. Hold the fort, I am coming?—Catherine Hurtgen, 3811 60th street, Kenosha, Wis.

3. Once a lady, always careful?—(Repeated from two weeks ago. Does anybody know who said it?)

(Answers to the above quotations will appear two weeks from today. Answers to last week's quotations will be printed next Sunday.)

Answers

Following are the answers to quotations previously published:

Quotation—*Begone, you are unfit to command. Go and put on petticoats.*

Answer—During the war of 1812 Gen. William Henry Harrison was in command of the American army in the west. In May of 1813 he was besieged in Fort Meigs by a British army under Gen. Proctor and a body of Indians under Tecumseh, the great Shawnee chief who had been made a brigadier general in the British army. Some of Harrison's men were captured during a sortie and Proctor allowed the Indians to put them to death. When Tecumseh saw what was going on he rushed between his warriors and their prisoners with his tomahawk raised and stopped the slaughter. "Why do you permit this?" he demanded of Proctor. "I could not control the Indians," said Proctor. "Begone," cried Tecumseh, "you are not fit to command. Go home and put on petticoats."—**Mrs. Lydia C. Gosch, 6448 North Claremont avenue, Chicago.**

NOTE—Fort Meigs was built by Harrison at the Maumee rapids in northwestern Ohio in February, 1813, three months before the siege began on May 1. Proctor withdrew from the attack on May 9 after American reinforcement arrived at the fort. Tecumseh was killed at the battle of the Thames on Oct. 5, 1813, in which Harrison defeated the British.

Quotation—*Off again, on again, gone again—Finnegan.*

Answer—In 1897 Strickland Gillilan was city editor and most of the staff of the Richmond (Ind.) Palladium. There were a number of Irish railroad men in the town and Mr. Gillilan set to rhyme an incident related to him by his foreman, one Fitzgibbons. One day when news was scarce he handed in his verse as copy, thus arousing the ire of the printers, as it was in dialect and written on a piece of wrapping paper. The poem is entitled, "Finnigin (not Finnegan) to Flannigan."

Superintindint wuz Flannigan;
Boss av th' siction wuz Finnigin.
Whiniver th' kyars got offen th' thrack
An' muddled up things t' th' divil an' back,
Finnigin writ it t' Flannigan,
Afther th' wrick wuz all on agin.

With characteristic verbosity Finnigin evolved long reports covering a multitude of detail. This was opposed to Flannigan's standard of efficiency, so he admonished the section boss:

Don't do sich a sin agin;
Make 'em brief, Finnigin!

The next time some cars piled up, Finnigin, after clearing the wreck and starting things moving, proceeded to obey:

An' th' shmoky ol' lamp wuz burnin' bright
In Finnigin's shanty all that night.
Bilin' down his repoort, wuz Finnigin!
An' he writed this here: "Musther Flannigan:
Off agin, on agin,
Gone agin.—Finnigin.

—Lewis T. Ross, 4549 Van Buren street, Gary, Ind.

NOTE—"Finnigin to Flannigan" was published in Life later in 1897 and in 1910 was incorporated in a book of Gillilan's verse entitled "Including Finnigin." Gillilan was born in 1869 at Jackson, O. He is a well known writer and lecturer.

Quotation—*I deny the allegation and defy the allegator.*

Answer—Back in the '80s Edna Lyall wrote "We Two," the story of an atheist, Luke Raeburn. During a religious debate Raeburn takes his abusive opponent to task for wandering from the subject merely to indulge his personal spite. His adversary begins a vigorous protest with: "Mr. Chairman, I denounce my opponent as a liar. I deny the allegation and I scorn the allegator—"

He is interrupted by a shout of laughter, and Raeburn responds with: "My enemies have compared me with many obnoxious things, but never until tonight have I been called a crocodile."—**John Hooks, 1325 West 72d street, Chicago.**

NOTE—Edna Lyall was the pen name of Ada Ellen Bayley (1857-1903), an English novelist. "We Two" was published in 1884. Whether the expression originated with the author is difficult to determine. Other readers have attributed it to David Wilmot of Pennsylvania; John Finerty, former Chicago politician; and Edward Harrigan, author and comedian, who used the line in a comedy produced at the Theater Comique in New York City in 1878.

13,000 YOUTHS WILL TAKE PART IN SCOUT SHOW

Jamboree to Be Held on Friday and Saturday.

The entire membership of the Chicago council of Boy Scouts, numbering more than 13,000, will participate in a spectacular jamboree Friday and Saturday nights at the Coliseum as a climax to the roundup that has been in progress since Oct. 1. An elaborate program of fourteen numbers has been arranged for the celebration, which more than 10,000 spectators are expected to attend. Rehearsals for the various acts are now being held in all parts of the city.

Inasmuch as the Chicago council is the largest in the world, the event is attracting not only national but international interest. Officers of the national council and local council, headed by Walter W. Head, national president of the Boy Scouts of America, and James E. West, chief scout executive of the national council, will attend the show.

Pageant to Show Background.

The jamboree will be opened at 7:45 o'clock Friday and Saturday nights with a blare of trumpets announcing the entry of Mr. West and Mr. Head, accompanied by members of the Chicago council executive board. The first scene will be a pageant depicting "The Evolution of Scouting," unfolding by chapters the development from the time of the first crusaders, through the various stages of the knights of old, pilgrims, pioneers, minute men, the nation's defenders in the civil war, men of San Juan hill, the world war sailor and doughboy, and finally the scout of today.

Following this presentation, the grand entry of nearly 14,000 Boy Scouts will take place. In columns of fours, with flags flying and bands playing, the scouts will pour into the arena from three entrances. At a signal the army will rush from the arena to their seats.

The next act will be the investiture by the chief executive or the national president of all new scouts enrolled during the roundup. This will be followed by the presentation of awards to scouts who have advanced in ranking.

Will Demonstrate Work.

The remaining scenes will be demonstrations or exhibitions of scouting, including firemanship, first aid demonstrations, pioneering, sea scouting and other typical scout accomplishments. Two other pageants depicting the "Massacre of Fort Dearborn" and and "The Scout Laws" will be given. The jamboree will be brought to a close with a grand finale showing the scouts of all nations and how they are bound together with brotherhood and friendliness. This part of the program is being arranged by the international scout bureau.

Alfred W. Stern is general chairman in charge of the show. He is assisted by the following ranch bosses: I. B. Yates, north shore ranch; Abe Jaffe, west side ranch; Donald Durfey, Calumet ranch; Lloyd Rohrke, south central ranch; R. L. Van Horn, south shore ranch; Henry Lasco, northwest ranch; R. E. Maysack, southwest ranch, and R. A. Lucas, the Douglas ranch boss.

VARIETY MARKS PRIZE WINNING PICTURES







"Memories," a picture of Mrs. Aurelia Luckhardt, by Arno B. Luckhardt, 5216 Greenwood avenue, this week won the first prize of $5 in The Tribune's contest for amateur photographers of the south side. The second prize of $3 was awarded to Mrs. Lucille Shoctr, 7911 Crandon avenue, for "Test Time," a picture of her daughter, Shirley, and her cat, Tom. To Mrs. H. F. Wardwell, 5432 Hyde Park boulevard, was awarded the third prize of $2 for "Buddies," a picture of her son, Henry, and his dog, Sam.

THEY GET THEIR MAN.

State's Attorney—Do you think we can convict him for that bank job?

Assistant—No, but I think we can get him for running past that stop signal after the robbery.

Do You Know These Titles?

What title is or was borne by:
1—The heir to the British throne?
2—The heir to the throne of Russia?
3—The son of an emperor of Austria?
4—The daughter of a king of Spain?
5—The son of a czar?
6—The wife of an English earl?
7—The wife of an English marquis?
8—The English ruler of India?
9—The head of an Arabian tribe?
What title is or was borne by the ruler of:
10—Germany?
11—Russia?
12—Turkey?
13—Japan?
14—Venice?
What country is or was ruled over by:
15—The khedive?
16—The amir?
17—The shah?
18—The bey?
19—The inca?
To what country does each of the following titles belong:
20—Rajah?
21—Mandarin?
22—Sachem?
23—Margrave?
24—Samurai?
25—Hidalgo?
26—Effendi?
27—Stadholder?
28—Sagamore?
29—Pasha?
30—What title corresponds to miss in French?
31—In German?
32—In Italian?
33—In Spanish?
34—What is the German title corresponding to count?
35—What title is given to a white man in East Africa?
36—What title is given to a European in India?
37—What title is given to a white woman in India?
38—Who bears the title of Il Duce?
39—Is the title pasha placed before or after the name?
40—What two titles were derived from the name of Julius Caesar?
41—What is the difference between signor, señor and senhor?
42—What is the feminine of don?
43—What is meant by bart.?
44—In England does an earl rank superior to a duke?
45—Does an earl have jurisdiction over the district for which he is named?
46—Is the "s" in viscount pronounced?
47—Are there English counts?
48—Is a baronet a commoner?
49—In England, do archbishops rank below dukes?
50—In England, is knighthood hereditary?

[ANSWERS ON PAGE FIVE.]

Prize Offer for Amateur Photographers

The Metropolitan department of The Tribune will pay $5 each week for the best photograph taken by an amateur. It will pay $3 for the second best and $2 for the third.

Any scene, exterior or interior, around the home, may be entered in the contest; the boys building a snow fort in the back yard or baby taking his first steps; the old, gnarled oak against the gray skies of autumn, or an attractive nook in the living room.

Pictures should be addressed to the Metropolitan Editor of The Tribune Photo Contest. The name and address of the photographer should be written plainly on the back of the print, as well as the names of all persons in the picture. The contest is open only to amateurs and the editor will be the final judge of all entries. Theme, treatment, and clearness of the print will be taken into consideration.

No pictures will be returned.

NICE AND OTHERWISE.

The Man with an Artistic Soul—Were all the people you met there artistic?

Sweet Young Thing—Some of them were, but some were quite nice.

Fruit Cakes
Plum Puddings
Home Made Candies
for
the Xmas Holidays

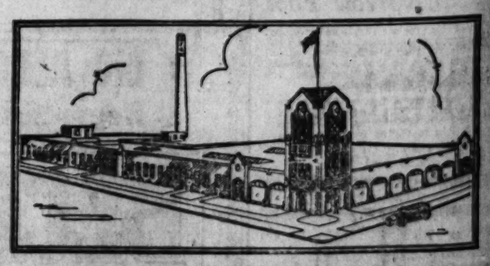
Fruit Cakes—Rich yet wholesome. Packed in metal Xmas boxes.
Plum Puddings—Delicious little puddings in molds or in bulk.
Candies—Pure fudge, Old Eng. toffee, bon bons, hard Xmas Candies.

DIEFENDORF BAKERIES
HOME OF GOOD CAKES
7129 YATES AVE.
Phone S.S. 0335
WE DELIVER

$5.00 DOWN
will bring to your home the new
RCA RADIOLA 18

$95
Less Tubes
Hear It Now!
FREE Demonstration in Your Home
Terms to Suit Your Convenience
Now YOU can own the set that has a million satisfied listeners! A finely designed receiver of broad range and capacity for simplified A. C. lighting current operation. Solid mahogany cabinet, walnut finish. Call us for a free demonstration in your home.
We are authorized dealers for Majestic, R. C. A., Radiola, Fada, Zenith, Brunswick, Panatrope and Splitdorf.
A Most Complete Line of Radio Cabinets.
MILLER BROTHERS
Everything in Music and Radio
TWO STORES TO SERVE YOU
6451 S. Halsted St. — Phones Englewood 0010-8811
11241 S. Michigan Ave. — Phones Commodore 0480-0481
WE DELIVER ANYWHERE
OPEN EVERY EVENING AND SUNDAY

Auction Sale of
ORIENTAL RUGS
Monday and Tuesday
December 10th and 11th
At 8 P. M. Each Evening
2309 E. 71st St.
Albert J. Mendelssohn & Company
Chicago's Leading Auctioneers


Evening gowns, dance frocks, wraps—skillfully cleaned
THEIR freshness and charm quickly restored by the skilled methods we use for cleaning and finishing.
You can safely send us your most treasured gowns. Our responsibility is your complete protection—we enjoy the patronage of Chicago's most exacting clientele.
Check Your Cleaning Needs—Then Phone
Birck-Fellinger company
.. EXCLUSIVE CLEANERS ..
Marquette Road at Indiana Ave. Wentworth 5380
South Shore Branch, 71st and So. Shore Drive Dorchester 1544
Hyde Park Branch, 55th and the "L" Englewood 2312
Kenwood Branch, 506 E. 47th St. Kenwood 0855—also Homewood, Ill.

AMERICA'S MODEL CLEANING PLANT

Motion Picture Apparatus for Christmas Gifts
CHRISTMAS GREETING CARDS AT THEIR BEST
CLOSED BY Dramans
Prize winning pictures in Tribune Photo Contest with our trade mark on the back will be given an additional prize by us.
Dramans
7052 Jeffery Avenue
Hyde Park 3196 Open Sundays
Ask Your Druggist for Our Service

A REMARKABLE RADIO BARGAIN!
Radiola—1929—Atwater Kent
In These Beautiful Cabinets with Magnetic Speakers

Atwater Kent 40 — $125.00 (Less tubes)
The model 40 Atwater Kent in the above cabinet has been our biggest seller. See it! Hear it! You'll like why. Dynamic Speaker $24 additional.
Radiola 18—7 tubes, all electric. Handsome cabinet with sliding doors and extra fine finish. $90 additional with Dynamic Speaker.
Radiola 18 — $165.00 (Less tubes)
Atwater Kent 40 — $112.00 (Less tubes)
The famous Atwater Kent 40—all electric—in the above cabinet makes the absolute best radio buy in Chicago. Dynamic Speaker $24 extra.
FREE SERVICE — DEMONSTRATION IN YOUR HOME — EASY TERMS
IMMEDIATE SERVICE — THREE BIG STORES — IMMEDIATE DELIVERY
H. & H. AUTO SUPPLY CO. 6220 Cottage Grove Avenue Phone: Midway 2364
AVALON RADIO & SUPPLY CO. 1725 E. 70th Street Phones: South Shore 4101-4202
SIMPLEX AUTOMOTIVE DISTRIBUTORS, Inc. 2230 Michigan Avenue Phones: Calumet 0850-0346-0347

RECALLS HICKOK, JAMES GANG AND LINCOLN SLAYING

So. Sider Compares Bad Men, Past and Present.

A story of the picturesque frontier days in the west, when the gun was the law and men shot from the hip, is told by Lew Rothschild, 83 year old resident of the Cooper-Carlton hotel, who was personally acquainted with such personages as Wild Bill Hickok, Jesse and Frank James, Calamity Jane, and Tom Neelis, bad man of Kansas City. Mr. Rothschild believes he is one of the few living men who were present at the assassination of Abraham Lincoln.

"I shall never forget that night in Ford's theater," said Mr. Rothschild. "I recall that a shot rang out and some one shouted, 'The President has been killed!' The next thing I saw was John Wilkes Booth, the assassin, jumping from the President's box. As he fell on the stage he flashed a dagger and cried, 'Sic semper tyrannis!' A horrified cry went up from the audience and panic followed. Every one was kept in the block, which had been surrounded by military police, until 3 o'clock the next morning."

Recalls Booth as Fanatic.

Booth, prior to Lincoln's assassination, was a frequent customer in the clothing store where Mr. Rothschild was employed as a salesman, he said. He remembers Booth as a fanatical young person, who talked too much and always seemed queer.

It was in the days of 1869 to 1871 that Mr. Rothschild made the acquaintance of Wild Bill Hickok, who was then marshal of Abilene, Kas. Mr. Rothschild at that time was proprietor of the clothing store in the town and became a good friend of Wild Bill. He remembers the day when four drunken cowboys, as a result of Wild Bill's order to stop being rowdy, threatened the marshal's life and were shot down with their guns drawn. Mr. Rothschild, however, says that Wild Bill never shot any one unless he had to.

Ridiculed $100 a Night.

He also recalls that he met Wild Bill in Hartford, Conn., when that frontiersman was calling theatrical producers "darn fools" for paying him $100 a night for putting on a shooting exhibition. Mr. Rothschild invited Hickok to his home for dinner, and while he was seated at the dinner table he appeared to be uncomfortable and kept his head down throughout the meal like "a bashful school boy." After the dinner he told Mr. Rothschild that never again would he sit at the same table with eastern women, because they were so different from the women he knew out west.

Women of Abilene did not "high hat" Calamity Jane, the two gun woman of the west, Mr. Rothschild said. He recalls that the "bad woman" never had any intimate friends among either men or women, but townswomen meeting her on the street always had a friendly "Howdy, Jane," for her, and her greeting was correspondingly friendly. It is just probable, said Mr. Rothschild, that Jane's idea of fighting her own battles made it unsafe to "high hat" her. She dressed like a man, chewed tobacco like one, and was quick as any man with her gun.

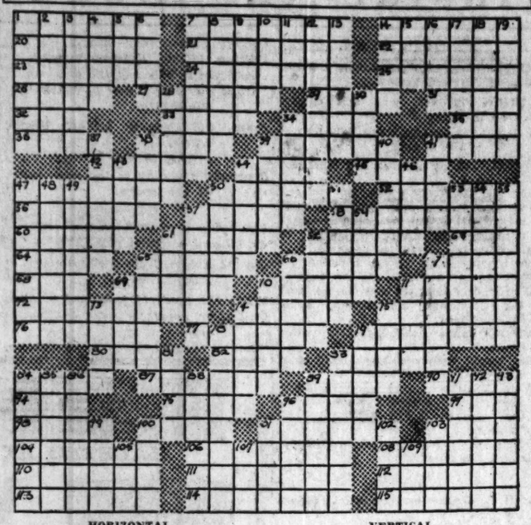
Tells of Buffalo Bill.

Buffalo Bill was another of Rothschild's early acquaintances. He spoke of him as a protégé of Hickok and told a story of how the two became great friends after Bill championed young Cody while he was being made the butt of several cowboys' jokes.

Mr. Rothschild met the James gang in Smithville, Kas., when he stopped at that town to visit a merchant friend. He was introduced to Jesse and Frank James, Bob Ford, the man who later shot and killed Jesse, and Cole Younger in the back room of the merchant's store. During the years that followed the members of the gang and Mr. Rothschild became great friends, and he expressed the thought that they were far less dangerous than modern big city bandits.

"They never took a mean advantage of any one," he asserted, "and I believe that a woman wearing a million dollars' worth of diamonds might have passed Jesse James unmolested."

CROSS WORD CORNER



HORIZONTAL.

1—Cotton cloth of India.
7—Flutteringly.
14—Spanish coin.
20—Retract.
21—Dye.
22—Isle of Souls [Irish mythology].
23—Female graduate.
24—Hasten away.
25—Central American republic.
26—Remnant.
27—Tars again.
29—Malay dagger.
31—Pierce.
32—Mature.
33—Vise.
34—Scent.
35—Greek letter.
36—Shelter.
38—Courageous.
39—Portuguese islands.
41—Bustles.
42—Apart.
44—Blotch.
45—Disease of sheep.
47—Small shell.
50—Solar body.
52—Of the eye.
56—Winged.
57—Set.
58—Birthright.
60—Peeled.
61—Shallow vessel.
62—Mooed.
63—Sesame plant.
64—Eighth day after a feast.
65—Fancies.
66—Auctions.
67—Bristle.
68—Limb.
69—Weight.
70—Discourage.
71—Herring like fish.
72—Questioning [rhet.].
74—Muses [rare].
75—Procurator of Judea.
76—Lessee.
77—Number.
79—Police officers [S. W. U. S.]
80—Mental agitation.
82—Turkish official.
83—Withers.
84—Bill.
87—Dreary.
89—Firkins.
90—Stag.
94—Finish.
95—Suppress.
96—Net.
97—Fish eggs.
98—Up above.
100—Meagre.
101—Punishing stick.
103—Roster.
104—Declamatory passage.
106—Conductor.
108—Camel-like ruminants.
110—Before this time.
111—Train.
112—Mexican corn grinding stone.
113—Reposed.
114—Stings.
115—Talked back to [colloquial].

VERTICAL.

1—Noah's landing place.
2—Flood.
3—Perspicacity.
4—Plug.
5—Tavern.
6—Asterisk.
7—Diversion.
8—Ineloee.
9—Headdress.
10—Charitable offerings.
11—Spot on a playing card.
12—Short story.
13—Extreme fright.
14—Mamelons.
15—Girl's name.
16—Without.
17—Overjoyed.
18—Love apple.
19—Perchlike Asiatic fish.
28—Etude.
30—Angers.
34—Pungent gas.
37—Inclinations.
38—Illuminate.
39—Hurried.
40—Notches.
41—Border.
43—Petitioned.
44—Strips of wood.
45—Sour.
47—Father of Juliet.
48—Kind of legate.
49—Model of excellence.
50—Engender.
51—Fulcrum of oars.
53—From the side.
54—Perturb.
55—Narrates.
57—Be agreeable.
59—Pitcher.
61—Fairy.
62—Make late.
65—Squandered.
66—Cut.
67—Spatter.
69—U. S. coin.
70—Great adversary of man.
71—Father.
73—Employment.
74—Plan again.
75—Money-bag [obs.].
78—Beverage [compound word].
79—Resist authority.
81—Learned.
83—Seams.
84—One who beats.
85—All.
86—Loves.
88—Part of a flower.
89—Tapering.
91—Essences.
92—Revolve.
93—Vexed.
96—Royal.
99—Gasp.
100—Carnal.
101—Certainty.
102—Kind of tree [pl.].
103—Rodents.
105—Female hare.
107—Hard shelled fruit.
109—Meadow.

[ANSWERS ON PAGE SIX.]

ANSWERS TO QUESTIONS

1—Prince of Wales.
2—Czarevitch.
3—Archduke.
4—Infanta.
5—Grand duke.
6—Countess.
7—Marchioness.
8—Viceroy.
9—Sheik.
10—Kaiser.
11—Czar.
12—Sultan.
13—Mikado.
14—Doge.
15—Egypt.
16—Afghanistan.
17—Persia.
18—Tunis.
19—Peru.
20—India.
21—China.
22—American Indian.
23—Germany.
24—Japan.
25—Spain.
26—Turkey.
27—Netherlands.
28—American Indian.
29—Turkey.
30—Mademoiselle.
31—Fraulein.
32—Signorina.
33—Senorita.
34—Graf.
35—Bwana.
36—Sahib.
37—Memsahib.
38—Mussolini.
39—After.
40—Kaiser and czar.
41—They are respectively the Italian, Spanish and Portuguese words for mister.
42—Dona.
43—Baronet.
44—No.
45—No.
46—No.
47—No. The earl is the equivalent of the French count.
48—Yes.
49—No. The two English archbishops rank next to royalty.
50—No.

PROGRAM HIGHLIGHTS

10 A. M.
WHT [202]. Chicago. Recital.
10:30 A. M.
WJBT [389]. Chicago. Gospel tabernacle.
10:45 A. M.
WMAQ [448]. Chicago. People's church.
12:30 P. M.
KYW [294]. Peerless hour.
1 P. M.
WHT [202]. Musical program.
KYW [294]. Roxy program.
WLS [345]. WLS Singers: organ; Sunday school.
WMAQ [448]. Artist recital.
2 P. M.
KFKX [294]. Chicago. Matinée program.
WQJ [448]. Symphonic program.
2:30 P. M.
WIBO [526]. Music that never grows old.
3 P. M.
WMAQ [448]. Cathedral hour.
WCFL [309]. Musical program.
4 P. M.
KYW [294]. Chicago. Hawaiian music.
WMAQ [448]. Chicago. Trio.
4:30 P. M.
WMAQ [448]. Presbyterian services.
KYW [294]. Violinist.
WIBO [526]. German program.
5 P. M.
KYW [294]. Musicale.
WMAQ [448]. Musical pilgrimages.
5:30 P. M.
KYW [294]. Anglo-Persians.
6 P. M.
KYW [294]. Music.
WGES [220]. Concert.
WHT [202]. Concert.
WLS [345]. Little Brown church.
7 P. M.
WGES [220]. Dance concert.
WIBO [526] Chicago. News; musicale.
KYW [294] Chicago. Enna Jettick melodies.
WMAQ [448]. Sunday Evening club.
7:15 P. M.
KYW [294]. Colliers hour.
7:30 P. M.
WBBM [389]. La Palina Smoker.
8 P. M.
WBBM [389]. Two Black Crows.
8:15 P. M.
KYW [294] Chicago. Father Pernin.
WIBO [526] Chicago. Chuckle time.
9 P M.
WBBM [389]. De Forest Audions.
9:15 P. M.
KYW [294]. Week-end party.
WMAQ [448]. Auld Sandy.
9:30 P. M.
WGES [220]. Hyman half hour.
WJBT [389]. Gospel tabernacle.
WMAQ [448]. Concert.

OUT OF TOWN.
7:30 P. M.
Columbia network. La Palina Smoker to WBBM, WABC, WKRC, WGHP, KMOX, and others.
8:15 P. M.
NBC system. Atwater Kent program to W-G-N, WWJ, KSD, WGR, WTAM, WOW, WDAF, and others.



"You're looking better, Mrs. Blue."
"Yes, I'm feeling better, too!"
"What's the reason? Tell me why."
"I've bid my washing day Good-bye!"

Yes, Mrs. Blue knows our telephone number without looking in the book—Oakland 1386!

We Use Ivory Soap Exclusively

FLAT WORK—NO MARKING

$1.60 for 15 pounds of straight flat work; 9c per pound over that; under 15 pounds, 12c per pound

THE BEST LAUNDRY CO. INC.
"All that the name implies"
PHONE OAKLAND 1386

KELLOGG
The Radio with the Cathedral Tone



A XMAS PRESENT FOR THE WHOLE FAMILY

Don't buy first—hear Kellogg later—and then be sorry! If you are Tone-Conscious—and of course you are—you will never be satisfied with anything less perfect than Kellogg TONE.

$99.50
With tubes and up

WHITE BROS.
5616 S. Halsted St.
Englewood 8000

Science Gives Us Now
A Radio Christmas
THRU THE



MIAMI
PORTLAND
NEW YORK
HOUSTON
HOLLYWOOD
LOS ANGELES
MEXICO CITY
HAVANA

ZENITH RADIO
AUTOMATICALLY TUNED!

NOW the greatest triumph in radio history: the Zenith Automatic. Just press a button and immediately, quick as a flash, you have your station. Think of it! No tuning in. No hunting for stations, no logging. Tune in your favorite stations but once. Then when you want them again just press a button.

SANTA SAYS:
"MAKE IT A ZENITH RADIO
CHRISTMAS by Trading in your old Piano, Victrola, or Radio for one of these Beautiful Sets."



MODEL 39
With Dynamic Speaker



MODEL 34P
With Dynamic Speaker

25 OTHER MODELS
Prices $100 Upwards
Liberal Terms FREE
Small Down Payment
No Interest Charge
FREE
Delivery, Installation, Service
Catalogue Mailed on Request

HARRY C. PERROTTET
FORMERLY WITH MEAD CYCLE CO.
BICYCLES — VELOCIPEDES — SIDEWALK BICYCLES
174 North Clinton St. Franklin 1638-39

KINGS OFFER
FREE DEMONSTRATION
IN YOUR HOME
of the Marvelous New 1929
7-Tube Majestic



Absolutely no obligation to Buy
Phone Triangle 5448
Today—Don't Delay
MAKE YOUR OWN TERMS
FREE INSTALLATION
1 Year Guarantee
$167.50
Less Tubes
809 East 79th Just East of Cottage Grove
Kings RADIO CO.
Open Every Evening Sun. 12 to 6 p.m.

W-G-N
RADIO PROGRAM

THE CHICAGO TRIBUNE STATION on the Drake Hotel
416.4 Meters—720 Kilocycles

SUNDAY, DECEMBER 9



R.H.L. . . . 9:15

THE Linebook is out, and its papa is going to pick his pick of the lucky contribs to be read in the "Air Line" tonight. So many people have bought the Line Book since last Tuesday that R. H. L. is quite sure they would like to hear a few of the excerpts read. 9:15 is the time, hound dogs or no hound dogs.

SYMPHONY 6:00

DR. FREDERICK STOCK, director of the Chicago Symphony Orchestra, again presents his *world famous* organization and continues its series of Sunday evening radio concerts. The fullness of their huge ensemble and the most intricate of passages are brought to your presence at 6 o'clock tonight.

GOLDKETTE . . .

LIKE no other band is this one! Jean Goldkette and his W-G-N Dance Orchestra have taken all the *squawks* out of dance music and turned it into one of the most exciting forms of melody. Deep tones . . . ultra modern rhythm . . . fine arrangements, all belong to Goldkette. 1:30, 10:15 and 11:15.



JEAN GOLDKETTE

THEY NUMBER 1,000

The 100 Club has grown to large proportions! Particular radio listeners confine their listening to W-G-N until the hours of entertainment equal 100. Then they cut out the below coupon; fill it out and send for their membership certificate. The thousandth member is:

1000. Adeline Best, Chicago, Ill.
1001. Edward Gershanow, Chicago.
1002. Bertha Kugler, Chicago.
1003. Rosemary Nukos, Chicago.
1004. W. P. Clark, Chicago.
1005. Harry F. Wiggins, Chicago.
1006. Joe Redline, Green Bay, Wis.

I have listened to W-G-N for 100 hours exclusive of other stations. Please send me a certificate of membership in the 100 Club.

NAME .....

ADDRESS .....

ROBERTS . . .

A FIT soloist to share the hour with Jean Goldkette is Frank Roberts, tenor. He is able to display a most unusual talent as he sings his interesting repertoire of semi-classical songs. Listen at 10:15.

PAT . . . . . .

PAT BARNES with a song, a laugh, and maybe a tear if you are not careful. 7 o'clock.

CHILDREN'S CONCERT 5:30

A CONCERT, that's what it is. It is a symphony concert planned and played for the children. Don't, however, assume that it is something undignified. Children enjoy it more because the lives of the composers and the occasion for the composition are explained in the announcements, showing that the composers are just nice men and women like us, and there is nothing odd about them. The concert at 5:30.

FOOTBALL

THE pro season ends with one of the hardest fought games of the season. The mighty Green Bay Packers swoop down on the Chicago Bears and will try to tumble them down the long white ladder at Wrigley field to end the season. No matter who gets tumbled, you will hear a play by play account of the struggle from W-G-N, 2:15.

DETAILS OF TODAY'S W-G-N PROGRAM

DAYTIME

11:15 to 12—Digest of the Day's News.
12 to 12:20—Edward Barry, pianist.
12:20 to 1—Reading of The Tribune Comics.
1 to 1:30—Mark Love, basso; Walter Pontius, tenor.
1:30 to 2:15—Jean Goldkette and His W-G-N Dance Orchestra.
2:15 to 4:15—Football: Chicago Bears vs. Green Bay Packers.
4:15 to 5—Arabian Nights' Entertainment.
5 to 5:30—Stetson Parade.
5:30 to 6—Children's Concert.

EVENING

6 to 7—Chicago Symphony Orchestra.
7 to 7:15—Pat Barnes.
7:15 to 7:35—Coon-Sanders Nighthawks.
7:35 to 7:55—Dinner Concert.
7:55 to 8:15—Coon-Sanders Nighthawks.
8:15 to 9:15—Atwater Kent Hour.
9:15 to 9:45—R. H. L.'s Air Line.
9:45 to 10—Pullman Porters.
10 to 10:15—Tomorrow's Tribune.
10:15 to 11:15—Jean Goldkette and His W-G-N Dance Orchestra; Frank Roberts, tenor.
11:15 to 12—Jean Goldkette and His W-G-N Dance Orchestra; Coon-Sanders Nighthawks.

FEDERAL TRADE BODY MAY RULE SOON IN R. C. A.

Monopoly Case Still Is Pending.

Washington, D. C., Dec. 8.—In view of the recent decision of the Supreme court of the United States in refusing to review the so called tube case of the Radio Corporation of America against the receiver for the De Forest Radio company, some action is due in the near future by the federal trade commission.

The trade commission several years ago issued a complaint against the Radio Corporation of America, claiming among other things, that the corporation is a monopoly. That case has never been decided, but it is expected that the motion to dismiss the case, which is now pending before the commission, will be taken up shortly.

In addition to that original case the commission also has before it a complaint which it issued some months ago against the corporation, commonly called the tube complaint. This tube complaint is almost identical with the case in which the Supreme court refused to take further action.

Action Is Expected Soon.

In view of this situation, the commission is due to take action on its tube complaint against the corporation. It is possible that it will issue what is termed a "cease and desist order" against the corporation. That will end the case of the commission in the tube complaint. The corporation will have to obey the order inasmuch as the courts, including the highest court in the land, have already ordered the corporation to cease from what has been termed a wrongful practice.

The commission in its complaint against the Radio corporation in the tube case called attention to the so called "licensing agreements" which it entered into with a large number of radio manufacturers which enabled these manufacturers to use the patents held by the Radio corporation.

The commission makes no complaint on this agreement, but it does object to what is known as article 9 of the agreement, which makes it mandatory upon the manufacturers who have entered the agreement to equip their sets originally with vacuum tubes supplied by the Radio corporation. Up to the time of this agreement a manufacturer could equip his sets with any tubes he saw fit, or none. The commission claims that article 9 constitutes an unfair method of competition under section 5 of the federal trade commission act. This contention has been upheld in the courts, although the action was started by independent manufacturers and not by the trade commission.

May Affect Price of Tubes.

There has been a contention in some quarters that the decision of the Supreme court of the United States in refusing to review the decisions of the two lower courts in which the corporation was enjoined against the practice, that the price of radio tubes would be lowered as a consequnece.

The tubes sold by the Radio corporation are manufactured by the Westinghouse Electric and Manufacturing company, and the General Electric company, and the original vacuum tube patents are said to have been held by these companies with the Radio corporation. However, the original patents have expired.

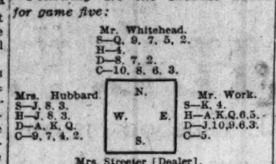
A decision was rendered against the Radio corporation first by the District court for the district of Delaware and later a decree was entered by the Circuit Court of Appeals for the third circuit, which decree restrained the corporation from carrying out the tube agreement. The corporation then asked the Supreme court to remove the injunction and hear the case on appeal. This was refused, which means that the injunction is permanent, and the corporation cannot now carry out that tube clause.

Player Works Squeeze Play to Score Grand Slam in Radio Bridge Game

The fifth of a series of twenty radio auction bridge games will be broadcast from W-G-N, The Chicago Tribune station on the Drake hotel, Tuesday at 3:30 p. m.

The contestants will be Mrs. Catherine A. Strecter of Hollywood, Cal., who not only has the highest standing as a teacher, but is a leader in practically all bridge activities in southern California, playing with Mr. Work against Mrs. Helen M. Hubbard of San Francisco, who, besides her prominence as a teacher, enjoys a national reputation as a solver of auction bridge problems, and Mr. Whitehead.

Following are the advance hands for game five:



Followers of this season's radio bridge games, the latest of which was broadcast from W-G-N, the Chicago Tribune station on the Drake hotel, last Tuesday, are carrytng away from each presentation a definite knowledge of how to recognize and handle one or more bridge situations which are muffed by the average player. In this week's game the demonstration was given by the play of Mrs. A. R. Coffin of Indianapolis, a championship player of the American Whist league. Her partner was E. J. Tobin of Chicago, also a league champion.

The hands were: Wilbur C. Whitehead, dealer, south: Spades, Q, 10, 3; hearts, 5, 5, 2; diamonds, K, Q, 9; clubs, K, Q, 10, 6. Mr. Tobin, west: Spades, J, 8; hearts, J, 9; diamonds, A, J, 5, 4, 2; clubs, 5, 4, 3, 2. Milton C. Work, north: Spades, 7, 6, 5, 2; hearts, 8, 3; diamonds, 8, 7, 6, 3; clubs, 9, 8, 7. Mrs. Coffin, east: Spades, A, K, 9, 4; hearts, A, K, Q, 10, 7, 4; diamonds, 10; clubs; A, J.

Mr. Whitehead, dealer, opened the bidding (first hand of rubber) with one club. Even though his club suit consisted of but four cards, his hand was too strong to pass.

Mr. Tobin, west, passed. Although his diamond suit was of five cards, it contained only one quick trick, which, without any high card support in side suits, is not sufficient for even a following or defensive bid. Mr. Work, north, with a Yarborough, of course had to pass.

Bids One Heart.

Mrs. Coffin, east, with a magnificent hand, bid one heart. There was nothing to be accomplished by a higher bid. Mrs. Coffin did not fear adverse bidding. In fact, she would have been glad to have the bidding forced up to a point where she could either make a profitable business double of the adverse bid or else entice a double of her own bid by gradually raising it.

However, Mr. Whitehead passed, as he had shown the full strength of his hand by his initial bid. Mr. Tobin also was forced to pass, although, holding but two cards of his partner's suit, he would have denied her suit had he been able to do so. The weakness of his diamond suit made a take-out bid impossible. Mr. Work also passed. Therefore Mrs. Coffin became the declarer, with her contract one heart.

Mr. Whitehead led out his king of clubs, the correct lead from a king-queen suit against a suit declaration; and Mr. Tobin spread his hand for dummy. From it Mrs. Coffin played the 2 of clubs; Mr. Work played the 7; and declarer won the trick with the ace.

Pausing a moment to plan the play of her hand, Mrs. Coffin could see an easy little slam, obtainable by ruffing her two small spades in dummy, after taking her ace and king, unless one of the adversaries held only one spade. These four tricks, her six solid trump tricks, dummy's ace of diamonds and her own ace of clubs would leave her only one loser, the jack of clubs.

Wants Grand Slam.

But Mrs. Coffin was not content with a small slam. She felt that a grand slam was possible, because the bidding had shown that the king-queen of diamonds must lay in Mr. Whitehead's, south's, hand. These two cards would form the only possible side quick trick which he must have held in order to bid clubs initially on a king-queen club suit. Mrs. Coffin therefore saw the opportunity for a "squeeze" play that would give her a grand slam.

Proceeding on this basis, Mrs. Coffin led her ace and king of spades to tricks two and three. Mr. Whitehead played the 3 and 10; dummy the 8 and jack; Mr. Work the 2 and 5. Mrs. Coffin continued with the 4 of spades; Mr. Whitehead dropped the queen, dummy trumped with the 9 of hearts; Mr. Work played the 6 of spades.

The fall of the queen of spades had made declarer's 9 of spades good; therefore there was no need to use dummy's second trump for ruffing. Accordingly declarer led Dummy's jack of hearts; Mr. Work played the 3; Mrs. Coffin overtook the jack with the queen; and Mr. Whitehead played the 2. Mrs. Coffin then led five straight heart tricks, with the purpose of forcing embarrassing discards from Mr. Whithead.

Thus at the beginning of the eleventh trick, declarer, east, was left with the good 9 of spades; the 10 of diamonds, and the jack of clubs. Mr. Whitehead, south, had been forced to discard down to his king, queen of diamonds and the good queen of clubs. Dummy retained the ace, jack of diamonds, and the 5 of clubs. Mr. Work held the 7 of spades and the 8, 7 of diamonds.

The Squeeze Works.

Declarer then led her good 9 of spades, which put Mr. Whitehead into difficulty. He was fairly certain that the declarer had the jack of clubs, since his partner had played th lowest of at least three clubs on the first trick, and had since discarded the 8 spot. Therefore, if he discarded his queen of clubs, he doubtless would present the closed hand with a trick. On the other hand, if he discarded a diamond, Dummy's ace and jack of diamonds would take the last two tricks. His only chance was the faint hope that his partner, Mr. Work, might hold the jack of clubs. Therefore Mr. Whitehead discarded the 5 of clubs; and Mr. Work played the 7 of spades.

Mrs. Coffin then led the jack of clubs, dashing Mr. Whitehead's hopes of breaking her grand slam. He was forced to discard his queen of diamonds; dummy discarded the jack of diamonds, and Mr. Work the 7.

Declarer then led her 10 of diamonds, winning this last trick with dummy's ace, and achieving a grand slam, with its bonus of 100 points. She also scored 90 for honors—four in her hand and fifth in partner's—and 63 for tricks.

After the play of the hand at auction bridge was concluded, Mr. Work devoted the rest of the broadcasting period to a discussion of its bidding at contract. He considered it a moderately close question as to whether south, the dealer, should bid one club or pass.

A Likely Look.

Quoting Mr. Work's own words: "Unquestionably more caution should be exercised in bidding four card suits in contract than in auction; but the south hand has what I might call a 'likely look.' King, queen, ten, even at the head of four, is a worth-while combination, and with a king, queen, nine in one suit, and queen, ten with one small in another, I believe the hand is too strong to pass even at contract. I would favor bidding one club, but I would not criticise a pass.

"West and north would pass, regardless of whether south bids or passes, and east under either condition would bid four hearts. East would count upon six tricks in the heart suit, the ace and king of spades, and the ace of clubs—nine tricks; she also has a fair chance of making another spade. It takes much less in the west hand to insure the extra trick than would justify west in jumping to four if east bid only three hearts. For example, a jack and ten of spades in the west hand would insure three spade tricks and game; therefore the soundness of the four heart bid cannot be questioned.

"Some players with west's hand would be tempted to overcall the four hearts with five diamonds, with the idea that it is proper to show an ace for slam purposes whenever the partner bids for game. In this case it would be most advantageous for east and west to go slamming, but with no other high cards to support the ace, west would not be justified in doing so. It is absurd to contend that it is possible to foresee and to bid for a slam every time a hand turns up with which one can be made."

THREE FAMOUS STARS ON KENT HOUR TONIGHT

The Atwater Kent Radio Hour tonight will be presented by three nationally known artists, Hulda Lashanska lyric soprano, Toscha Seidel, the Russian violinist, and Wilbur Evans, bass-baritone and winner of first place in a radio audition, last year. It will be heard over W-G-N, The Chicago Tribune station on the Drake hotel.

The orchestra under the direction of Josef Pasternack will open the concert with the popular "Epithalamium" from Lohengrin which raises the curtain on the third act. Other orchestral numbers are the Adagietto, from L'Arlesienne Suite of Bizet, and Florindo, from the Carnival Venitien of Burgmein.

Mme. Lashanska, who has appeared as recitalist in every large city in the United States, will sing "Ever Since the Day," from Louise, considered the most beautiful in the whole range of modern opera, "On the Wings of Song," Maria's Welgenlied, "Over the Steppe." Wings of Night" and "The Sweetest Flower."

Seidel now in his thirtieth year, is a rative of Odessa. His concert tours have taken him around the world. Seidel is opposed to modern music, his favorite composer being Brahms, whose "Hungarian Dance No. 1" will close the violin numbers.

Wilbur Evans made his operatic debut with the Philadelphia Operatic society in Martha since winning the 1927 autition. He will open his concert with "Solomon's Aria" from Guonod's Queen of Sheba, followed by Nocturne, Fields O'Ballyclare, Boots.

Dutch Appropriate Funds for Short Wave Station

[Chicago Tribune Press Service.]

AMSTERDAM, Dec. 8.—The Dutch government has provided in its budget for an appropriation of $150,000 for the construction of a short wave radio station for communication with America.

CINCINNATI WILL USE RADIO TO NAB CRIMINALS

Will Safeguard City with Wireless Net.

Cincinnati, O., Dec. 8.—Safeguarding the city by a radio net with which escaping criminals may be apprehended, is part of a scheme being worked out by Cincinnati city officials.

"The plans for the radio installation which is to be made by the city of Cincinnati are as yet not sufficiently developed for us to be able to state definitely just what will be done," G. C. Smith, executive assistant to Col. C. O. Sherrill, city manager of Cincinnati, stated.

"It is planned to erect a broadcasting station that will operate on a high frequency wave, probably the same wave as that used by Detroit. Receivers will be placed in all police and fire stations and, in addition, in all police automobiles, patrol wagons, and the like.

"The radio will not be used for fire service because the city already has a most complete installation for this work and improvements to the extent of over $100,000 are now planned in the fire telegraph department. Probably the greatest benefit of the radio will be noticed in connection with emergencies where it is necessary to muster a large force of men at one particular place, or where it is necessary to throw a net around some section of the city to prevent the escape of criminals.

"We have had several occurrences in the last few months where we would have been able to apprehend those responsible for criminal acts had we been able to spread such a net. With the ordinary police communication system, it is not possible to get in touch immediately with the men in the automobiles, and, of course, much of our patrolling is done with the officers in cars. We find that it is easier to cover beats in this way."

Inside the Loud Speaker

BY QUIN RYAN.

From the radio announcer's scrap book of his own verses:

THEN THERE was this oddity, written in 1921:

FROM A FATHER'S DIARY.

1907.

April 1. Today is Helene's birthday, the dear!
Just six years old today.
I watch her as I write, her silly little books in her lap, studying the pictures, for we cannot induce her to become interested in reading.
An uncontrollable sprite, Helene!
Prattling in baby talk all the day.
Her dresses only to her knees, and her stockings terminating some inches below.
Helene's hair is bobbed, for she willed it so.
She would rather toddle about than sleep at night.
When Helene wants anything—and she wants everything—she cries and sulks irresistibly—and she gets it.
Sitting on men's laps promiscuously. Helene, the dear!

1921.

April 1. Today is Helene's birthday, the dear!
Just twenty years old today.
I watch her as I write, her silly little books in her lap, studying the pictures, for we cannot induce her to become interested in reading.
An uncontrollable sprite, Helene!
Prattling in baby talk all the day.
Her dresses only to her knees, and her stockings terminating some inches below.
Helene's hair is bobbed, for she willed it so.
She would rather toddle about than sleep at night.
When Helene wants anything—and she wants everything—she cries and sulks irresistibly—and she gets it.
Sitting on men's laps promiscuously. Helene, the dear!

WHEN BUILDING activities were resumed some years ago, after a long lull, there was "Bricks":

Oh, the tinkle of the bricks,
Yellow bricks!
I could ululate or how-l,
For today I heard a trowel
Acting murderous and fou-l
To some bricks!
Years ago we heard it yearly,
Driving people crazy—nearly—
Flitting, hitting, splitting merely;
And the tinkles and the chinkles
Gave the brow a pair of wrinkles,
Maybe six.
From the bricks, bricks, bricks, bricks,
Bricks, bricks, bricks,
From the sounding of the pounding
Of the bricks!

But today it seemed an anthem
As I heard a mason plant them—
Oh, the tinkles, I could chant them!—
Building bricks!
When the good old fashioned builders
Quit their quest for yens and guilders—
Though the tinkling sound bewilders,
How it sticks!—
And resume, as builders order—
Hauling yellow bricks and mortar,
Can't you see the rent hogs sorter
In a fix?
For it means the end is near
Of the landlord profiteer,
In a fix—oh, gee!
Yellow bricks, ah oui!
And the writing on the wall
Which will prophesy his fall,
Man, will look like this,
Simply this, I wis:

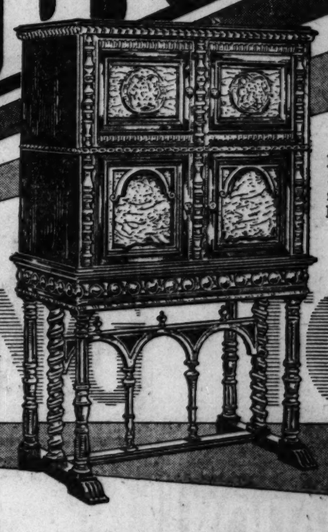
Bricks Bricks Bricks Bricks
Bricks Bricks Bricks
Bricks Bricks Bricks Bricks
Bricks Bricks Bricks Bricks
Bricks Bricks Bricks Bricks
Bricks Bricks Bricks Bricks

BECKER-RYAN & CO.
HALSTED AT 63RD STREET



WANTED
Your Old Radio Set
No Matter How Old!
137.50 Less Tubes
$2.50 PER WEEK
We Allow You $10 For Your Old Radio As Part Payment on a New MAJESTIC
DYNAMIC Majestic
Immediate Delivery
INSTALLED FREE | 1 YEAR FREE SERVICE | $2.50 PER WEEK | Phone Wentworth 4000 for Demonstration
OPEN EVERY EVENING UNTIL 9:30

Davis A-C RADIO
DUO-DYNAMIC
PATENT APPLIED FOR



Beautifully carved, inlaid, Spanish type Cabinet, fitted with Davis Duo-Dynamic.

LIVING TONES

What the DUO-DYNAMIC is—

The Duo-Dynamic is a speaker construction with diaphragms arranged for rapid ibrations and slow vibrations separately, thereby eliminating the loss of very high or ver low tones, delicate tones and overtones. Unlike other speakers, the Duo-Dynamic enables you to get *all* the tones, even when extremely high and extremely low tones are broadcast simultaneously.

Here is Radio at its best. Now you can hear those elusive tones hitherto lost to the radio listener. The exclusive Duo-Dynamic principle enables you to obtain realistic radio reception. You hear living, breathing voices—all of the band or orchestra, not merely part of it. Davis Radio engineering is truly revolutionary.

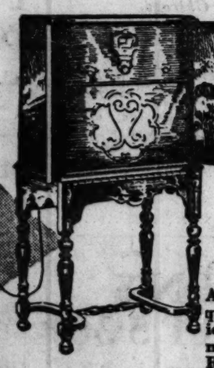
BEAUTIFUL CABINETS
Modern in every respect, designed to conform to artistic and refined taste, these cabinets are in keeping with the ideals of foremost home furnishing experts.

A Davis Model for Every Purse—Liberal Terms
Davis Radios are reasonable in price. Any Davis dealer will arrange terms to suit you.

Be Sure to See and Hear this Superb Radio at your dealer

DAVIS INDUSTRIES, Inc., Kokomo - Chicago

Federal Radio



AMERICA'S FINEST SMALL RADIO
in every respect

As fitting additions to its exquisite line of quality radios—generally recognized as America's Finest—Federal has recently added the new "H" models—unusually compact A. C. Receivers—America's finest small radio.

The small in size, these new models carry on the Federal tradition for dependability, cabinet beauty, general performance and remarkable tone quality made possible by Federal's exclusive patented ortho-eonic feature. Only long telephone manufacturing experience could make possible such an outstanding product as Federal in an industry as new as Radio.

A home demonstration will be arranged without obligation.

Federal is a pioneer broadcaster as well as a pioneer radio manufacturer.

As low as $95 without tubes
Convenient terms
All electric and battery types
METROPOLITAN ELECTRICAL SUPPLY CO.
Wholesale Distributers
180 West Lake St. Chicago, Ill.

BEFORE YOU BUY HEAR
THE MARVELOUS NEW DAVIS DUO-DYNAMIC
ROSELAND
MUSIC AND RADIO SHOP
11146 So. Michigan Ave.
Phone Pullman 0947 — *for Everything in Music and Radio* — Open Evenings

LITHUANIAN TENOR ON W-G-N TOMORROW NIGHT

Joseph Bobrovich, Lithuanian-American tenor, appears on the program of W-G-N, The Chicago Tribune station on the Drake hotel, tomorrow night at 9:30. Bobrovich was born in Lithuania, and after graduating with honors from the Petrograd Conservatore of Music he studied under the famous Gabel. He accepted an invitation to join the Imperial Opera of Moscow, where he sang until he was forced to flee the bolshevik revolution in Russia to Turkey. He proceeded to Greece and later to France, where he sang on the Riviera.

While on concert tours of the United States Bobrovich attracted much attention from critics in every city, winning favorable comment from all. He has a beautiful, well trained tenor voice, tinged with sadness throughout its extensive range.

Club Board to Meet.

The board of directors of the Gresham Woman's club will meet Wednesday afternoon at the home of the recretary, Mrs. Anna Richards, 10126 Normal avenue.

Answer to Today's Puzzle

Philco Service in your home..... $1.00
Regardless of Time Required
Complete City Service—Sunnyside 1751

eaker

it sticks!—
as builders order—
ow bricks and mortar,
e the rent hogs sorter
fix?
ns the end is near
dlord profiteer.
fix—oh, gee!
w bricks, ah ou!
ting on the wall
prophesy his fall,
will look like this,
ly this, I wis:
Bricks Bricks Bricks
Bricks Bricks
Bricks Bricks Bricks
Bricks Bricks
Bricks Bricks Bricks
Bricks Bricks

AN & Co.
TREET
NTED
Radio Set
How Old!
We Allow You
$10
For Your
d Radio
s Part
ment on
New
ESTIC
Phone
Wentworth 4600
for Demonstration
NTIL 9:30

se elusive tones
o-Dynamic prin-
n. You hear liv-
tra, not merely
olutionary.

Open Evenings

Majestic Electric Radio

Immediate Delivery

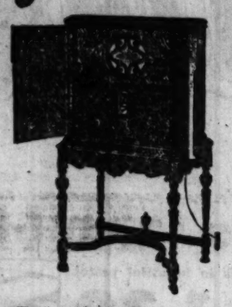
The New 1929 Majestic

The Outstanding RADIO OF TODAY

$167.50

Less Tubes

Free Demonstration
Easy Terms



GARFIELD BATTERY SERVICE STATION, Inc.

15 E. Garfield Blvd.

Phone Wentworth 1113-4424

With the Super Dynamic Speaker

Majestic Electric Radio

Get Your

Majestic

ELECTRIC-RADIO



Now for XMAS

Immediate Delivery
Prompt, Efficient,
Courteous Service
FREE Demonstration

$167.50
Less Tubes

H. T. HANSEN
935 E. 55th ST. MIDWAY 0009

With the Super Dynamic Speaker

Majestic Electric Radio

FOR FREE HOME DEMONSTRATION

CALL

B. F. CARR & SON

850 E. 63rd St.

Near Drexel Ave.

Phone Hyde Park 3990

Established 23 Years

OPEN EVERY EVENING
OLD SETS TAKEN IN TRADE

EASY TERMS ON BALANCE.

With the Super Dynamic Speaker

Majestic Electric Radio

BUY YOURS AT

SOUTH TOWN'S OLDEST RADIO HOUSE

ENGLEWOOD RADIO AND AUTO SUPPLY

CONVENIENT TERMS — OPEN EVENINGS

Free Home Demonstration

Liberal allowance on your old set regardless of condition

6647 S. Halsted St.

Phone Wentworth 1183

With the Super Dynamic Speaker

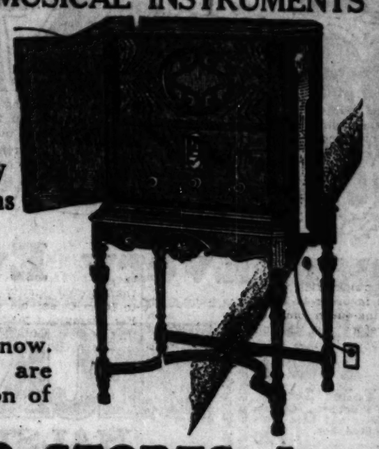
WANTED!

OLD RADIO SETS—PHONOGRAPHS and MUSICAL INSTRUMENTS

No matter what their condition may be, a liberal allowance will be made for them on the purchase of the 1929 model of the

Easy Terms **Majestic** Easy Terms

ELECTRIC-RADIO



Immediate Delivery

Why wait for your set? We have plenty on the floor now. We invite you to visit any of our stores, which are conveniently located to serve you, for a demonstration of this famous radio.

HOME APPLIANCE RADIO STORES, Inc.

4123 W. MADISON ST. Phone Van Buren 4446

THREE STORES

HYDE PARK MUSIC SHOP 1501 East 53d St. Phone Fairfax 5000

CICERO STORE 4803 W. 22d St. Phone Cicero 388

ALL STORES OPEN EVERY EVENING



The Christmas Gift *for* Every Member of the Family

GRIGSBY-GRUNOW COMPANY

5801 DICKENS AVENUE, CHICAGO, ILL.

Majestic Electric Radio

MANOR RADIO SHOP

6322 S. Western Ave.

OPPOSITE HIGHWAY THEATER

PHONES Republic 6350 Republic 6331

FREE HOME DEMONSTRATION

Your old set will be taken in trade as part payment

EASY PAYMENTS — OPEN EVENINGS

With the Super Dynamic Speaker

Majestic Electric Radio

CHATHAM DISTRICT

THANE RADIO AND MUSIC SHOP

7851 South Park Ave.

Two Majestic Consoles.

Model 71—$160.25, Complete
Model 72—$190.25, Complete

NOTHING ELSE TO BUY

PHONE
TRIANGLE 9800
for Service

Open Evenings — *Convenient Terms*

With the Super Dynamic Speaker

Majestic Electric Radio

Let Your Ears Be Judge

Majestic

Will Sell Itself

TWO BEAUTIFUL CONSOLES

$137.50 $167.50

LESS TUBES

NO CHARGE FOR INSTALLATION OR SERVICE

A small payment will bring Christmas cheer to the whole family, and can enjoy it while you pay.

PHONE PULLMAN 2221 FOR HOME DEMONSTRATION

SADER'S

RADIO STORES

11218 MICHIGAN AVENUE

With the Super Dynamic Speaker

Majestic Electric Radio

ORDER YOUR

MAJESTIC NOW

To Be Sure of Xmas Delivery

Model 71 . . . $160.25
Model 72 . . . $190.25
COMPLETE WITH TUBES

Nothing Else to Buy

H. A. Heinsen & Co.

3027 East 92nd St.

Between Commercial and Houston Aves.

Phone South Chicago 0292

For Radio Service

Sold on Terms — Open Evenings

With the Super Dynamic Speaker

Majestic Electric Radio

JACKSON PARK

RADIO SHOP

TWO BEAUTIFUL CONSOLE

MAJESTICS

COMPLETE — Model 72 $190.25

NO CHARGE FOR INSTALLATION
NO CHARGE FOR SERVICE

QUICK DELIVERY

JACKSON PARK RADIO SHOP

6914 STONY ISLAND

PHONE FAIRFAX 0382 — CONVENIENT TERMS

With the Super Dynamic Speaker

Majestic Electric Radio

Jackson Park District

STONY ISLAND MUSIC SHOP

MAJESTIC 72—$190.25 COMPLETE

6747 Stony Island Ave.

Phone Hyde Park 6806

Terms to Suit — *Open Evenings*

With the Super Dynamic Speaker

Store Hours
9:30 A. M.
Until 9:30 P. M.

A Charge Account Here Is Very Desirable

A Christmas Store for Everybody

Open Every Evening Until Christmas



5 PIECE PERFUME SETS

"Let Ton" Perfume Sets. Consist of Perfume, Toilet Water, Talcum Powder, Face Powder and Face Cream. In gift box. Regular 3.00 value. **1.69**

Narcissus Perfume
In fancy shaped tall bottle. Contains 2 ounces concentrated extract. In satin lined box. Regular 2.00 value. **69c**

3 Piece Toilet Set
"Societe La France" Toilet Sets. Contain Perfume, Toilet Water and Face Powder. In beautiful lined box. Regular 1.50 value. **79c**

Becker-Ryan—Main Floor.

BECKER-RYAN & Co.
HALSTED AT 63RD STREET

Women's $2.00 Silk Scarfs



Heavy quality Crepe Scarfs in beautiful pastel shades, including orchid, peach, coral, turquoise, and pink. Also fine crepe reefers and triangles. Your choice, **1.39**

Becker-Ryan—Main Floor.



Thrift Special!

Beautiful New Dresses

Regular 7.00 Values

4.45

A trifling price for dresses of such good style—and such good quality.

—Silk Charmeuse
—Velvet Combinations
—Wool Tweeds
—Flat Crepes
—Fine Satins

Scores of becoming styles. Black and colors. Sizes 16 to 46.

Becker-Ryan—Second Floor.

A Remarkable Special Purchase Brings This

Sale—6,000 Pairs Women's $2 Silk Net Hose





All Full Fashioned—Finer than Chiffon

Pointed Heels

Fashionable Silk Net Hosiery such as is sold in exclusive shops $2.00 the pair! Note the low price! All first quality—all full fashioned—all with pointed heels. Silk foot and silk top. You will want several pairs for yourself—and for Christmas gifts.

Newest Colors

—Flesh Pink *—Grain*
—Dove Grey *—Elephant*
—Rose Nude *—Orient*
—Suzanne *—Neut. Grey*
—Honey Beige
—Black
—Atmosphere
—White

69c

A selection large enough to enable you to secure a pair that will harmonize with your costume.

Becker-Ryan—Main Floor.

An Elegant Gift!

Women's Lounging ROBES



Regular $6.95 Value

3.98

Must be seen to be fully appreciated. Splendidly made of lustrous, serviceable "Bettina" Cloth in printed and embossed patterns. Some in solid colors with wide front in contrasting shade. Many are lace trimmed.

Becker-Ryan—Second Floor.



Regular 9.98 Values!

All Wool Plaid BLANKETS

Size 66x80 Inches

Blankets of warmth and quality at a very reasonable price. Handsome plaid patterns, 3 inch sateen binding. Weight 4 lbs. On sale Monday, pair, **6.98**

(Becker-Ryan—Third Floor.)

Pepperell Sheeting
Heavy grade, full bleached, 99 in. wide. At, yard, **44½c**

Seamless Sheets
Excellent grade, size 81x90 inches. 1.39 value, specially priced Monday at **1.00**

Becker-Ryan—Second Floor.

Pure Linen Table Cloths
Excellent quality. White with colored borders in blue, gold, helio, green and rose combinations. Also allover designs in blue and gold. Your choice, **1.44**

Becker-Ryan—Second Floor.



Thousands for Selection!

Gift Handkerchiefs

Incomparable Values in Fine Quality Gift Handkerchiefs Packed in Artistic Boxes

Women's Boxed Hdkfs.
St. Gall Swiss Handkerchiefs, dainty filet lace corners. Some with embroidered corners, 3 in gift box, **59c**

Women's Boxed Hdkfs.
Fine Lawn Handkerchiefs, embroidered or appliqued corners. Regular 50c quality. 3 in gift box, **39c**

Women's Porto Rican Hdkfs.
Excellent quality linen handkerchiefs. Hand embroidered. Exquisite patterns, 50c values. Each, **25c**

Men's Boxed Hdkfs.
Men's Initialed Handkerchiefs with colored borders. Made of fine lawns, 3 assorted styles in each box, at **59c**

Kiddies' Boxed Hdkfs.
A practical gift, made of good quality fabrics, with juvenile designs in colors. 3 in gift box, specially priced at **25c**

Becker-Ryan—Main Floor.

A Gift Everybody Wants!

SLIPPERS

If "Gift Slippers" are on your list your money will go farther if you make your selection here.

Children's Bunny Slippers
Made of soft buckskin with warm woolly lining. Trimmed with bunny face. Special at **93c**

Men's Leather Slippers
Romeo, Opera and Everett styles. In golden brown kid. Hand turned oak leather soles. Sizes 5 to 11. Barg'n price, pr., **2.98**

WOMEN'S HOLIDAY SLIPPERS
Made of good quality felt, ribbon trimmed sides and pompon on vamp. **1.00**

Boys' Slippers
Moccasin style, in brown, gray and blue felt. Design on vamp. Padded soles. Sizes 11 to big boys'. For this sale at **1.25**

Men's Slippers
A wonderful assortment. Made of fine leather. Opera, Romeo and Everett styles. Made of soft kidskin. **1.95**

Becker-Ryan—Main Floor.



Unusual! Extraordinary!

A. & M. Karagheusians Entire Stock Sample Pieces of RUGS

Salesmen's samples less than half price! Agra and Caspian Royal Wiltons, Kurdestans, Heratis, Worsted Wilton, Gulistans, etc. Exquisite patterns. 27 inches wide and 1½ and 2 yards long. Neatly finished ends. Ideal for bedrooms, reception rooms, halls, etc.

27x54-inch Royal Wilton Samples, $7.00 value, **2.98**

27x54-inch Worsted Wilton Samples, $10.00 value, **3.98**

27x72-inch Royal Wilton Samples, $9.00 value, **3.98**

27x72-inch Worsted Wilton Samples, $15.00 value, **4.98**

Seamless Worsted Velvet Rugs

Size 9x12 Ft.
Values Up to 50.00
On Sale Monday
$33

Rugs that reflect the taste and character of the home—rugs that emphasize and create a background for the room furnishings. Woven in one solid piece, some slightly shaded, finished with fringed ends. The savings, coupled with the quality of these rugs, make this opportunity unusual.

Becker-Ryan—Third Floor.

Pay as low as $5 Down
Balance on Monthly Payments
No Interest—No Extra



A Quality Gift Mother Would Like!

100 PIECE IMPORTED CHINA DINNER SETS 39.50

With 18-Karat Semi-Gold Incrusted Borders

A Dinner Set of rare beauty—and supreme quality. Fine transparent chinaware, exquisite semi-gold incrusted border. Beautiful etched leaf design. Complete service for 12 persons. Regular $59.50 value.

(Becker-Ryan—Basement.)

Thousands of New TOYS



Wonderful display of quality toys of all kinds and descriptions. Money saving prices.

Santa Claus Is Here

Bring the Kiddies

Train and Transformer
A real set that real boys will enjoy. Transformer included. On sale at **9.95**

Mechanical Trains
Interesting for small boys! Consists of Locomotive, Tender, three Cars and Track. $2.25 value! **1.75**

Blackboards
Folding style, easel slate blackboards in large size! 43 inches high with roller chart. **1.98**

Tea Sets
China Tea Sets that will delight any little girl. Beautifully decorated in floral designs. There are 23 pieces to set. **1.98**

Steel Wagons
Sturdily built with steel disc, rubber wheels! Steel handles 34 inches long. On sale at **3.59**

Doll Bassinette
Beautifully made of well seasoned lumber, white enamel finish, 20 inches long, on sale at **1.00**

Dump Trucks
Made of heavy automobile steel! Has driver's seat and automatic dump. Green red finish. Size 46 inches. At **8.00**

Mama Dolls
With attractive rayon dress. Composition legs, curly wig and moving eyes. **2.75**

Velocipedes
Has regular bicycle seat! Oversize tires and bell. Nickel plated spokes. Green enamel finish. **9.50**

Steering Sleds
Sturdily constructed of hardwood, most attractively finished! Steel runners: 32 in. long. On sale at **1.00**

Steam Shovels
There are hours of fun packed away in this toy! Made of heavy gauge steel. Red and black finish, **1.59**

Rocking Chairs
Lloyd Loom woven rocking chair! Padded seat and wide rolled edges. Caramel or green. At **3.50**

Becker-Ryan—Basement.

PART 10

Chicago Sunday Tribune

THE WORLD'S GREATEST NEWSPAPER

WANT ADS

DECEMBER 9, 1928.

A Charge Account Here Very Desirable



LOST AND FOUND.

TO FINDERS.

If you have found a cat or dog, a pocketbook, jewelry, or fur, and can get back the owner through the "Lost and Found" ads in today's Tribune, call and go through the "Lost and Found" index at the PUBLIC SERVICE OFFICE, 1 South Dearborn-st.

TO LOSERS.

Then you advertise a lost article in the Tribune your advertisement receives the benefit of free listing in the Tribune Public Service Office at 1 Dearborn-st. for a period of two months. This service facilitates the recovery of lost articles. Advertise.

AD—LOST — LADIES' BROWN HAND bag, Winthrop and Argyle. Reward. Wellington 1284.

BROOCH — LOST — WITH MOSS AGATE stone; keepsake; at International Stock Exchange. Reward. BOWLES, 901 Drexel-blvd.

BOWLING MEDALS—LOST—300. NAME on back; reward. 444 Rosslyn-pl. Riv. 6534.

BRIEF CASE—LOST—LARGE, BLACK, DOUble handle with books, samples, rubber bands; reward. Hyde Park 4067.

DOG—LOST—SMALL BRINDLE BULL PUP, Tuesday, in front of Longwood Market, 1947 W. 95th-st. Liberal reward offered for return to 9235 Longwood-drive. Phone Beverly 3009.

DOG — LOST — SPITZ TERRIER, WHITE, female dog; pet for 5 years; in vicinity of 54th and Yates. Liberal reward. Regent 1167.

DOG—LOST—OAK PARK, ORANGE AND white Buckie dog. Vaccination tag 82806. Reward. Phone Village 6213.

DOG—LOST—WIRE HAIR FOX TERRIER, all white; female. Vic. 77th and Saginaw; reward. South Shore 0262.

DOG—LOST—BLACK AND WHITE WIRE haired terrier puppy; child's playmate; reward. Harrimac 4326.

DOG—LOST—IN WILMETTE, WIRE HAIR fox terrier; $25 reward. Wilmette 2724.

DOG—LOST—WHITE SPITZ, TUES. 10 YR. old; liberal reward. Keystone 5019.

DOG—LOST—CHOW, RED, VIC. PINE grove-Waveland; reward $20. L. V. 10130.

DOG—LOST—SMALL BLACK AND WHITE, has 10 name. SKATE. Rew. Bev. 3348.

DOG—FOUND—POLICE. IF NOT CLAIMED must sell. Palisade 8123.

EARRINGS — LOST—ADD-A-PEARL, SAT. a.m. between Loyola station and Harris theater. Reward. Call R. P. 0110.

POLICE DOG—LOST—YOUNG, BLACK FEmale; last Wednesday, Northwest Side. Call Independence 2809 for reward.

PURSE—LOST—LADIES', TAN LEATHER; containing jewelry, money and railroad ticket, between North Western station, Wacker and Washington-sts. Rew. Ashl. 1130.

PURSE—LOST—BROWN LEATHER, KEYS, watch, lunch, pen, lodge receipts, money, etc. Mrs. Halsey, 6325 Kenwood. Dor. 4400.

PURSE—LOST—MONDAY, DECEMBER 3, between Loyola and Howard-sts. and Ridge and Greenleaf-aves., containing money and lodge cards, enclosed; liberal reward. Harrison 1504.

RING—LOST—DIAMOND SET WEDDING ring in American theater Wednesday; reward; no questions asked. Call Seeley 3000 between 9 and 5 p. m. M. Reizke.

RING—LOST—PLATINUM DIAMOND WEDding ring, Tuesday or Wednesday, loop or L. depot. Reward. Superior 7870.

RING—LOST—LADY'S PLATINUM-DIAmond dinner ring, one large stone, 24 small. Liberal reward. Randolph 8816.

RING—LOST—DIAMOND, BETWEEN WIS. and Lake Shore-drive on Lincoln-av., or in Winona. Reward. Rav. 2468.

RING—LOST—DIAMOND, ON NO. 1 HOWard-st. car, Sat. a.m.; rew. Delaware 5402.

SUITCASE—LOST—BROWN, FRI. NIGHT, in Rogers Pk.; girl's clothing. Longbeach 1040, ELLIOTT, 4749 Winthrop.

TRAVELING BAG — LOST—BLACK, OFF running board of car Madison-st. bet. Crawford-Ogden; rew. Maywood 5545.

TRAVELING BAG—LOST—LADIES' BROWN plaid. Dec. 6, bet. North Western depot and Morrison Hotel. Rew. Ph. Ravenswood 7866.

WRIST WATCH — FOUND — LADY'S, ON Sheridan; party can have same by identifying, paying ad. and repairs. Del. 0312.

WRIST WATCH—LOST—SM. SIZE, WHITE gold dia. sapph.; loop. Linc. 8169.

WRIST WATCH—LOST—GOLD, HAMILTON, Monday, 12, rew. Sunnyside 4115.

$100 REWARD—NO QUES.

Two cases and contents taken from car on Grand-pl. and Cicero-av. Nov. 29; part reward for part contents. Sup. 9295.

PERSONAL.

PERSONAL—MOTHER COME HOME. WE need you. Boys have mumps; we have had to stay home so you ask us can't, and having 104th taking kids with me. I may have to do what I told you but I never will be bad. Asking Mother's forgiveness. Bobbie is bad, asking for you. Come. Wire when. DONALD AND BOBBIE.

PERSONAL — LIBERAL COMPENSATION for patent whereabouts of Walter Brons, 29 S. La Salle-st., and Otto Herold, 29 S. La Salle-st., firm of Herold-Brons Co., Automatic Stokers. All information held in strict confidence. Address A 323, Tribune.

PERSONAL—LIBERAL REWARD FOR present address of Richard W. Stewart, formerly employed by John W. Compton, formerly resided at 6724 Stony Island-av.

PERSONAL—Patrick 2976, Anne Morgan.

PERSONAL—ADDRESS NEEDED IMMEDIately of Sophie Landgraf or Landgraft, in 1926 was at 3015 Lincoln-st., Gary, Ind. Cy. L. Cordova, 241-05 87th-av. Belle Manor, Long Island.

PERSONAL—MARRIED CPLE. DRIVING TO Los Angeles, Cal., in Packard sedan about Dec. 15th, will take marr. cple.; share exp. ref. exch. Phone Greenleaf 1078, forenoons.

PERSONAL—WILL SOLD INTEREST IN FRUIT and Vegetable Mkt. at 1327 Devon-av. Am not responsible for any debts contracted for after Dec. 5. LEON BLOCK.

PERSONAL—THE PRESENT ADDRESSES of Bertha Spiett Carson, Edith Spiett, and Elsie Spiett Ichidren of Adolph Spiett are requested. Important. Call 3707 Irving-pk.

PERSONAL—MAN DRIVING TO LOS ANgeles, Cal., in Cadillac Brougham desires comp.; refs. exch.; share exp. Phone Viceroy 9060, Sunday a.m. or p.m.

PERSONAL—MAN DRIVING TO FLA., take 1 or 2 men pass.; refs. exch.; sh. with Austin 8000, Sunday or Monday.

PERSONAL—E. C. LANGDON JR. INF. RE employer, or address. Notify GRACE PURdy, 876 N. Clark-st. Div. 4268.

PERSONAL — LAURIE: THANKS FOR flowers; leaving shortly on long trip. Busy. ANNA.

PERSONAL—THEODORE. COMMUNICATE with me at once. Important. ANNA.

PERSONAL—W. C. HUGHES WRITE E. 1442 N. Kildare-av., Chicago.

CLUB AND ASS'N MEMBERSHIPS.

CARTER MEMBERSHIP — OLYMPIA Fields; deferred payments if desired; dues paid to next summer; business transfer forces sale. Schaefer 7 230, Tribune.

FOR SALE—MIDWEST ATHLETIC CLUB charter membership; best cash offer takes. Address T 10, Tribune.

MEMBERSHIP—IN MEDINAH, CRYSTAL Lake and Olympia Fields Country club at unusual sacrifice. Plaza 7123.

ILLINOIS ATHLETIC CLUB, RESIDENT membership; dues paid to Feb., 1929. Address D S 476, Tribune.

FOR SALE—LIFE MEMBERSHIP, STEUBEN club. Reas. Address C S 9, Tribune.

1 A. C. RESIDENT MEMBERSHIP; BEST cash offer. Address K P 41, Tribune.

FOR SALE — MEMBERSHIP MEDINAH Country club. Will sacrifice. State 3378.

GLEN EAGLES AND LAKAMIR C. C. membship., chp. Address B A 538, Tribune.

MEDINAH C. C. MEMBERSHIP; $1,250; reas. Address F S 506, Tribune.

TERMS OF SUBSCRIPTION OF THE TRIBUNE

Orders for mail subscription must be accompanied by remittance to cover.

Rates in Illinois outside of Chicago, Indiana, Michigan, and Wisconsin:

Daily without Sunday, one year, $5.30; six months, $2.75; three months, $1.50; two months, $1.00; one month, 50c.

Daily and Sunday, one year, $12.50; six months, $6.50; three months, $3.15.

Sunday only, one year, $7.50; one month, 75c.

Rates of subscription in postal zones 3 and 4 (measured from Chicago), outside of Illinois, Iowa, Indiana, Michigan and Wisconsin:

Daily without Sunday, one year, $7.50; one month, $1.00.

Daily only, one year, $7.50; one month, 75c.

Daily and Sunday, one year, $15.00; one month, $1.50.

Rates for subscription in zones 5, 6, 7, 8 (measured from Chicago), Canada, Mexico, and foreign countries:

Daily without Sunday, one year, $12.00; one month, $1.50.

Daily only, one year, $7.50; one month, 75c.

Daily and Sunday, one year, $19.50; one month, $2.00.

Remit by postoffice address in full, including name and state. Remit by express money order, draft, or in registered letter at our risk. To The Tribune Company, Publishers, Tribune Square, Chicago.

We cannot be responsible for currency sent through the mail.

Persons wishing to take The Tribune by carrier may order it by postal card or telephone Superior 0100. When delivery is irregular make complaint.

All unsolicited manuscripts, articles, letters, and pictures sent to The Tribune are sent at owner's risk, and The Tribune Company expressly repudiates any liability or responsibility for their safe custody or return.

MEMBER OF THE ASSOCIATED PRESS.

The Associated Press is exclusively entitled to the use for publication of all news dispatches credited to it or not otherwise credited to this paper, and also to the local news published herein. All rights of republication of special dispatches herein also are reserved.

MUSICAL INSTRUMENTS.
Pianos and Players.

$250 SAVED ON A GRAND LIKE NEW!

We Do Not Refer to Any Grand Over 1 Year Old.

These SLIGHTLY used Grands are cut more than they should be but WE MUST HAVE THE ROOM!

Good used grands over 1 yr. old—BALDWIN GRAND, $1,185—STEINWAY GRAND, $925—HAMILTON GRAND (our own product), $895—MASON & HAMLIN GRAND, cut to $725—STEINWAY GRAND, $595—DREAMBACH GRAND, $350—Many others.

$25 DOWN!

FREE DELIVERY CHGO. AND SUBURBS.
THE BALDWIN PIANO CO.,
323 S. WABASH-AV.
OPEN EVENINGS! OPEN EVENINGS!

BARGAINS
USED PIANOS.

SINGER, MAHOGANY	$20
SCHUMAN, MAHOGANY	$25
HAMILTON, OAK	$40
WASHBURNE, MAHOGANY	$45
CHICKERING, MAHOGANY	$50
DETMER, WALNUT	$55
KIMBALL, MAHOGANY	$60
BEHNING, WALNUT	$65
KNABE, ROSEWOOD	$85
PACKARD, WALNUT	$90
KURTZMAN, WALNUT	$95

USED 88 NOTE PLAYER PIANOS, $70 AND UP
SIGHTLY USED CABLE-MADE UP-RIGHTS ..... $250 AND UP
USED GRAND PIANOS ..... $350 AND UP

Come to our factory warerooms to see these and the many other real bargains we offer.

Many of these pianos are ready for immediate use. Others need slight repairs, but we will give you very low estimate on such work.

INVESTIGATE THESE BARGAINS. IT WILL BE WELL WORTH YOUR WHILE.

CABLE PIANO
FACTORY OFFICE,
2214 S. PAULINA-ST.

PIANO BARGAINS

A clearing sale in slightly used and demonstrators. Prices slashed to move these pianos from our floors and make room for new holiday models now arriving.

6 UPRIGHT PIANOS ..... $59-$135
8 PLAYER PIANOS ..... $90-$295
3 GRAND PIANOS ..... $325-$475
3 REPRODUCING GRANDS ..... $495-$650

THESE AND MANY OTHER BARGAINS IN THIS SALE ARE WORTH YOUR IMMEDIATE ATTENTION. MAKE YOUR SELECTION AT ONCE AT

Our Beautiful 7th Floor.

EASY TERMS IF DESIRED.

THE FAIR
State, Adams, and Dearborn.

LYON & HEALY

Whose used piano are you going to buy? It's most important; most of our used pianos have been traded in on Steinways. They come from homes and studios where they have had intelligent use and care. This week: Grands, Lyon & Healy, $1,450; Schubach, $575; Leland, $435; uprights, Steinway, $475; Weber, $95; one piano as low as $65. Players, Estelsic, $345; Krakauer, $185; Whitney, $165. Low monthly payment plan. Open eve. Wabash at Jackson.

WE HAVE IN OUR WAREHOUSE 4 PIanos which we will sell at $60 apiece; also 5 8 tune electric radio sets; 2 for $50, includes installed. Call today, Sunday, until 8 p. m., or Monday until 10 p. m., 2216 W. Madison-st., main floor entrance.

CABLE & SONS' BEAUTIFUL LOUIS XVI. period model grand with hand carved upholstered bench. Only used few months and just like new. Original price, $1,200. Will sell for $670, bal. due. Easy terms or rent. WYMAN'S, 600 Republic Bldg., 209 S. State.

KURTZMANN FAMOUS MODEL "M." 5 FT. 7 in. parlor grand, brown mah., very little used; perfect condition; guaranteed same as new, only $550. Originally sold for $1,475. Easy terms; or will rent to reliable party. WYMAN'S, 600 Republic Bldg., 209 S. State.

ARTIST'S GRAND—IN BEAUTIFUL WALnut case, used 11 mos. Cost $950. Will sell for $475 if taken tomorrow. Pay $25 down and take 3 years to pay the balance. WYMAN'S, 600 Republic Bldg., 209 S. State.

HAZELTON SMALL BABY GRAND, brown, mah., neat, dainty, and just like new. Will loan to reliable party on rental basis with privilege of buying for $395 after 3 mos. with all rent applied on sale. WYMAN'S, 600 Republic Bldg., 209 S. State.

PERIOD MODEL GRAND, SMALL APARTment size, mah., used 14 mos. and just like new; party cannot finish paying; will sell for $297 bal. due. Terms $10 mo. WYMAN'S, 600 Republic Bldg., 209 S. State.

PARTY LEFT WITH US FOR SALE—SMALL baby grand, brown mah. used just short time and same as new, for $450 if sold tomorrow. $25 down; 3 years' time on balance. WYMAN'S, 600 Republic Bldg., 209 S. State.

FOR SALE—MY STEINWAY BABY GRAND, brown mahogany, beautiful tone, perfect condition and can be seen at 1638 N. Dearborn-st. Monday and Tuesday, between 12 and 3 p. m.

MASON-HAMLIN GRAND.

Style AA, 3 yrs. old, A1 condition; best cash offer. Wellington 8000.

BRAMBACH BABY GRAND, BROWN MAH. plain, neat colonial model, so little used would almost pass as new; $650. Terms. WYMAN'S, 600 Republic Bldg., 209 S. State.

LYON & HEALY REPRODUCING GRAND Weite Mignon; wonderful tone; choice collection music; ideal xmas gift; bargain. Martin, 7673 Rogers-av., Rogers Park.

APOLLO BABY GRAND, APT. SIZE; slightly used; for quick sale; terms, $10 per mo. The Rudolph Wurlitzer Co., 329 S. Wabash-av.

PLAYER PIANOS, NEW AND USED, $150 up; A1 condition; easy terms. ADAM SCHAAF, 319 S. Wabash-av. Harrison 8731. Open evenings.

PIANOS TO RENT, $2.50 PER MO.; ALSO players, grands, Steinways. Chicago Rental Shop, all parts of city. If you wish to buy later, rent will apply. Ph. Seeley 4390.

DO YOU WANT TO SELL YOUR PIANO OR player piano? We will sell it for you on a 10% commission. Ph. Seeley 9423.

APOLLO A-R GRAND — REASONABLE; would make wonderful Xmas gift. Must be seen to be appreciated. 1038 N. Mayfield.

J. O. FWICHELL PIANO CO. PIANO, MAhogany case, with bench, $125 cash, $10 per month. Radio, $20. 2255 W. Madison.

GRAND PIANO PERFECT CONDITION. MAhogany case, satin finish. Call Irvine 4300 for appointment.

PIANO, GRAND, STARCK, COST $1,450, will sell at $650; upholstered bench included. Phone Rogers Park 8505.

REPRODUCING BABY GRAND, WELTE-Mignon, for sale cheap. LEVY, 916 Glenview-pl.

FOR SALE—HENRY F. MILLER GRAND mahogany; reconditioned at a big bargain. Call at 2516 N. Halsted-st.

PIANOS RENTED, $2.50 MONTHLY TO careful parties. 218 S. Wabash. R. 619.

RALPH C. BRANCH. Ph. Harrison 6761.

FOR SALE—WEBER CONCERT GRAND, original price $2,400; will sell for $400. Call 522 Cornelia. Lake View 0691.

STORY & CLARK PLAYER PIANO, REAsonable. WILSON, 2237 Argyle-st. Ravenswood 9210.

GOING OUT OF PIANO BUSINESS; WILL sell 2 grands and 2 Minuet uprights, all brand new, $275 ea. 2322 W. Madison-st.

STEINWAY GRAND PIANO, LIKE NEW, at a bargain; must be seen to appreciate. Geo. B. Dow, Inc., 338 W. 63d-st.

BRADBURY APT. GRAND PIANO; $150 cash. Longbeach 8320.

PIANO, UPRIGHT, WITH BENCH; EXCELlent condition; reas. Call Juniper 2631.

STEINWAY CONCERT GRAND; DULL EBony; 2 yrs. old. Lawndale 8249.

WANTED — USED PIANO, SMALL UPright; reas. Briargate 1794. Harper.

STEINWAY GRAND—SELL OR RENT AT once. Phone Lake View 1391.

BEAUT. PLAYER PIANO, $270 CASH. $300 terms. Viet. 8250. 4483 Archer-av., 2d.

EXCELLENT PIANO FOR SALE OR RENT, $3 monthly at once. Irving 4615.

UPRIGHT PIANO, PLAIN MAHOGANY case, good condition. Plaza 7494.

THE OLD RELIABLE HENRY DETMER. Pianos and radios. 2029 Milwaukee-av.

PIANO, UPRIGHT, BARGAIN, $100. Ravenswood 1080.

APOLLO PLAYER PIANO, WAL. CASE, $75; good cond.; bench. Rand. 3075. Berg.

BRAND NEW BABY GRAND PIANO, DElivered; factory guar.; $345. 1148 Milw.

4 PIANOS, $20 UP; 3 PLAYERS, $85. 1717 Belmont, tuned, delivered. 1148 Milw.

$20 BUYS A GOOD UPRIGHT PIANO must have room. 2255 W. Madison-st.

WANTED—BEST MAHOGANY UPRIGHT piano $50 will buy. Newcastle 2864.

WANTED—BEST GRAND PIANO $300 will buy. Address Z 504, Tribune.

MUSICAL INSTRUMENTS.
Pianos and Players.

UPRIGHT PIANOS.

Good pianos, ranging from $35 to $75. Can be seen Sunday between 10 a. m. and 4 p. m., at 2825½ Broadway, near Diversey.

Talking Machines.

VICTROLA, MAHOGANY GRAND, WONderful Christmas present; $25; fraction of original cost. Superior 5794.

ORTHOPHONIC VICTROLA—VICTOR GRAnda Model. Almost new. $50. Buck. 3525.

Wind, String, Etc.

BARGAINS FOR XMAS.

Good ukuleles, $1; Hawaiian guitars, $4; silver cornets, $10; fine clarinets, $10; melody saxophone, like new, $35; Boehm clarinets, $20; old violin, fine tone, $15.

Big assortment of Martin and Gibson guitars and mandolins. Alto and Soprano Saxophones, string basses, Boehm Flutes, Sousaphones, Piano Accordions, etc. Lowest prices in Chicago. Instrument exchanges.

TUNICA, 1222 N. Clark, near Division. Lincoln 6284. Open evenings.

PIANO-ACCORDION

$165 New, White, 120 Bass.

Romano Italia, white, studded, with jewels, 120 bass, 4 reeds, $200; gold, silver, beautitone, $275; slightly used accordions $50 up. PUPILS ACCEPTED. LESLIE C. GROFF. Daily 11 a. m. to 11 p. m., Sun. 11-4. 2828 MADISON-ST. KEDZIE 5497.

Accordions Manufactured.

Pay $50 down, we make accordions to order, bal. terms; old accord. taken in trade. PIGAN PLATANESI ACCORDION CO., INC., 1509 Milwaukee-av. Brunswick 2380.

FINE COLLECTION OLD ITALIAN VIOlins; exc. cond.; also rare coll. old oil paintings. Real bar. H. Fischer, Violin and Bow Maker, 1434 N. Clark. Linc. 5261.

VEGA TENOR BANJO, GOLD PLATE, AND resonator; with case; will sell very cheap. Call Pensacola 3328, 8-12 a. m.

WANTED—GOOD OLD VIOLIN; STATE price. P. SWANSON, 435 Grand-blvd., Park Ridge, Ill.

VIOLINS—A FEW EXCEPTIONALLY FINE for sale; first class repairing. R. Morterud, 3643 Wrightwood-av., Albany 4199.

VIOLINS BOUGHT SOLD AND EXCHANGED. Expert repair. Dealer in old violins. A. W. Reitz, 2127 W. Van Buren-st. Seeley 0288.

FOR SALE—A $150 BACON TENOR BANJO at half price; also old violin for $35. Real bargains. Phone Haymkt. 3727.

VIOLIN, NICOLAS LUPOT, 1824; GUAR. perf. cond. Ph. Edg. 3441.

BANJO—GOLD GIBSON MASTER TONE, professional; like new. Seeley 8476.

HARP—LYON AND HEALY'S, DBLE. ACT. Like new; bargain; quick sale. Ph. 11586.

OLD VIOLIN—BRILLIANT TONE, SUIT. for gift; $200. Apt. 1, 6203 Kenwood.

FOR SALE—CELLO, BUFFET AUTO SAX., cheap for cash. Musician, 823 N. Dearborn.

FINE OLD VIOLIN, BRILLIANT TONE; perfect condition; $300 cash. Austin 8414.

BOEHM FLUTE, HAYNES, ALSO OLD VIOlin and piccolo; reas. 3453 Hirsch-st.

VIOLIN, 100 YR. OLD, $18; MARTIN SAX., $35; cello, bass. Englewood 2945.

B FLAT CLARINET, NICKEL PLATED; also case; $20. Keystone 4229.

SAX. E. FLAT ALTO. MARTIN BANJO and old violin. Kent. 3745.

OLD VIOLIN, BRILLIANT TONE, $20. Brilliant, mellow tone. 1300 N. Wells, 3d.

HARPS—IF INTERESTED SEND FOR CATalog. Lindeman's, 6224 Peterson-av.

SILVER PLATED SAXOPHONE, C MELODY, like new, $50. 5417 S. Wells, 1st fl., rear.

PARCEL POST AND EXPRESS.

PECANS
FOR CHRISTMAS
Wholesale Prices
Direct from Growers.

This year, buy fresh Pecans direct from the orchards. There are still a lot of 1926 and 1927 Pecans left in the hands of retailers. Texas Pecans are noted for their superior flavor and good keeping qualities. They are better this year than usual. Pecans are a food, not a luxury. Nutritive value considered, they are less expensive than butter, eggs, bacon or ham. An ideal health food for both adults and growing children. At these low prices you can use them generously for baking bread, cakes, cookies, for salad dressings, candy and salting. Encourage children to eat these freely. Get them from us—no middlemen—and be assured of fresh nuts direct from the orchard.

Wholesale Delivered Prices
by Prepaid Express.

Six sizes to choose from: Small size runs 120 to 140 pecans to the pound; medium size, 100 to 120 to the pound; large size, 80 to 100 to the pound; extra large, 70 to 80 to the pound; jumbo, 55 to 70 to the pound; super jumbo, 35 to 55 to the pound.

PECANS IN SHELL.

	10 lbs.	20 lbs.	50 lbs.	75 lbs.	100 lbs.
Small size	$2.00	$4.00	$7.50	$11.00	$14.00
Medium size	3.00	6.00	11.00	16.00	21.00
Large size	4.00	9.00	17.00	25.00	33.00
Extra large size	5.00	12.00	23.00	34.00	45.00
Jumbo	6.00	14.50	28.00	41.50	55.00
Super jumbo	7.50	18.00	36.00	53.00	70.00

Small, medium, large, no soft shell. Extra large, jumbo, and super jumbo are paper shell.

SHELLEY'S over extra fancy. These superfine pecans have the thinnest shell and are, by many, considered the choicest pecans ever wrapped. Quantities of 10 lbs. or more are shipped by prepaid express. Smaller quantities are shipped by prepaid parcel post.

Christmas Gift Suggestions.
Packed in Special Gift Boxes.

PECANS IN SHELL.

Price per box—	1 lb.	2 lbs.	3 lbs.
Extra large size pecans in shell	$.75	$1.25	$1.75
Jumbo size pecans in shell	.85	1.45	2.05
Super jumbo size pecans in shell	1.00	1.75	2.50
Schley's pecans in shell	1.10	1.95	2.80

If cracked ready to shell, add 5c per lb. to above prices.

SHELLED PECANS (Meats).

Price per box—	1 lb.	2 lbs.	3 lbs.
Halves, choice	$1.50	$2.50	$3.50
Halves, fancy	1.60	2.75	3.85
Halves, jumbo	1.85	3.25	4.55
Halves, roasted and salted	1.75	3.15	4.55

All gift boxes are wrapped in white tissue paper and bound with tinsel cord, decorated with Christmas seals, and card of the sender enclosed. The box is then packed in a corrugated container and sealed with sealing tape, thus insuring its safe delivery in good condition. Prices include parcel postage to any point in U. S.

SPECIAL OFFERS—4 lb. sample sack of medium size pecans, parcel post prepaid, $1.00; 3 lb. box of medium size pecans, packed, ready to ship, parcel post prepaid, $1.00; 10 lb. box, $3.50; 3 lb. sample box of fine super jumbo paper shell pecans, parcel post prepaid, $2.50; 1 lb. of pecan halves and 1 lb. of pecan pieces, parcel post prepaid, $1.75. Any of all of these special offers in addition to being a rare bargain make ideal gifts and we will gladly mail them for you, enclosing your card by prepaid parcel post upon receipt of amount.

Send pecans for Christmas. We attend to all details. Just mail us list of names and addresses, stating kind of package you desire to send to each one and we will attend to all details.

Price list and pecan recipes sent with each package. We urge you to order your Christmas supply early to avoid the usual holiday rush. We have ample stocks on hand to fill all orders the day received but ample time should be allowed for delivery. Please remit with order, we do not ship C. O. D. Save this list.

HITCHCOCK PECAN CO.,
HITCHCOCK, TEXAS.

ORANGES TANGERINES, GRAPEFRUIT kumquats, direct from grower to consumer by prepaid express; send $2 for 20 lb., or $4 for 40 lb. box of mixed fruit. Paul L. Thompson, Avon Park, Fla.

HEALTH FOOD. CANNED WHEAT, WHOLE grain; old people, invalids, any one. 2 doz. $2.25; $2.25 del. Besher's Canning Co., El Paso, Ill.

EGGS—STRICTLY NEW LAID, SANITARY U. S. Belgian eggs, direct from producers; daily shipments. box 34, Hopkins, Mich.

FOR SALE—FRESH LAID EGGS DIRECT from poultry farm, shipped direct to you. J. J. KLAG, Tonica, Illinois.

FOR SALE—WIS. BL. WALNUTS $1 PK., prepaid 1-2 sone; hickory nuts, $1.50. GERALD PARISH, Platteville, Wis.

PAPER SHELL PECANS, GRAFTED STOCK, large, 30c lb.; fancy, 40c; Jumbo, 50c, delivered. Back Bay Orchard, Biloxi, Miss.

WANTED—PRIVATE CUSTOMERS TO BUY eggs direct from farm. Willow Brook Poultry Farm, Whitewater, Wis.

Want Ad INDEX

"104 Ways to Make Money"

Money! Money! Money! A free Tribune booklet offers 104 suggestions on making it—through Tribune Want Ads. If your pockets ache for a few more dollars, send for "104 Ways to Make Money" today!

	Page
Announcements	12
Arts and Antiques	12
Auction Sales	15
Automobiles—	
Gasoline	13, 14
Trucks	14
Wanted	14
Accessories and Repairing	14
Loans	14
Storage	14
Tires	14
Credits	14
Trucks to Rent and Wanted	14
Barter and Exchange	12
Bicycles and Motorcycles	14
Billiards and Bowling	12
Board and Lodging	6
Board and Room Wanted	6
Boats, Yachts, etc.	12
Books and Magazines	12
Building Material	12
Building for Sale and Wanted	12
Business Chances	12
Business Chances Wanted	12
Business Service	12
Business Personals	12
Cameras and Optical Goods	15
Castoff Clothing	15
Cemeteries	Part 1, Page 16
Clothing, Furs, etc.	14
Club and Association Memberships	1
Collections	15
Contracts to Let and Wanted	4
Dancing Schools	12
Death Notices	Part 1, Page 16
Dogs, Cats, Birds, Poultry, etc.	14
Dressmaking and Millinery	5
Financial	12
Garages	14
Help Wanted—Male	2-3-4
Help Wanted—Female	4-5
Home Workers' Service	4
Horses, Harness, and Wagons	15
Hotels	6
Household Goods	15
Household Goods Wanted	15
Instruction	1
Jewelry, Watches, etc.	5
Leaseholds	15
Legal Notices	15
Light and Heavy Manufacturing	15
Loans—Personal, Property, and Salary	15
Lost and Found	1
Machinery and Tools	14
Miscellaneous	9
Mortgages	12
Motor Bus Transportation	15
Moving and Storage	1
Motorcycles and Bicycles	14
Musical and Dramatic	4
Musical Instruments	1
Office Devices	15
Office Furniture, Fixes, Safes	9
Parcel Post and Express	1
Patents, Patent Attorneys	15
Pensions	15
Personal	1
Plumbing, Heating, Fixtures	12
Postage Stamps, Coins, etc.	15
Printing, Engraving, Binding	12
Printing Machinery and Supplies	4
Radios and Supplies	1
Real Estate—	
Central	9
Apartments	9
Co-operative Apartments	9
Business Property	9
Houses	9, 10
Vacant	10
Manufacturing Property	10
Oak Park, Austin	10
Suburban	10, 11
Estates Property	11
Calumet District	11
Acre Property	11
Other Cities	11
Resorts	11
Farm Lands	11
Miscellaneous	11
Wanted	11
For Exchange	11
Loans	11, 12
Roommates	6
Room and Board Wanted	6
Sewing Machines	1
Situations Wanted	2
Sporting Goods	12
Store Fixtures	15
Stoves	15
To Rent—	
Rooms	5, 6
Houses	6
Resorts	6
Apartments	6, 7, 8
Stores	8, 9
Offices and Shops	9
Manufacturing Property	9
Other Cities	9
Halls	9
Hotels	9
Floors and Lofts	9
Theaters	9
Buildings	9
To Lease and Wanted to Lease	11
Trade Schools	4-5
Trunks, Bags, Suitcases	12
Typewriters and Supplies	12
Wanted—To Rent	6-8-9

PARCEL POST AND EXPRESS.

Dressed Turkeys, 50c
Fresh from Farm

Fine turkeys, dressed just before shipping, 8 to 16 lbs., 50c per lb. dressed weight, express prepaid to your home. Order now before prices rise again. In order to plan for the Christmas rush at less expense, we will accept orders for Christmas turkeys at this same rate, until Dec. 15th, to be delivered to you any day before Christmas. Why not send money order or check right now?

Choice Dressed Hens

Fine 5 lb. hen, dressed weight, single hen, prepaid $2; two hens in one shipment $3.40. 25 lbs. or more hens, dressed weight in one shipment, 10c per lb. express prepaid.

Strictly Fresh Eggs

Nice sized ones. 30 dozen case prepaid to you for $16.

Guaranties shipment in good condition. Express company is careful with perishable things which can be kept considerable time. Send money order or check. Aichen Poultry Place, R. F. D. 8, Lawrence, Kas.

BRIDGE PLAYERS

The Rapid Bridge Scorer tells your score accurately at a glance. Clever new idea. Nothing else like it. Very attractive. Popular. Ideal gift or prize. Send a dollar for set of four. Money back if you are not delighted.

BRIDGE PUB. CO.,
Benton Harbor, Mich.

Fresh Eggs—Dressed Turkeys

Offer new laid eggs, not over 48 hours old, delivered Chicago, express prepaid. Firms with satisfactory rating two weeks' credit, private parties send check with order. 30 doz. case, brown eggs, $16.40; 30 doz. case, white, $17. 15 doz. case eggs, $8.75. Delivered by truck (dressed to order), 60 cents per lb.; 7 to 20 lbs. each. Orders taken now for Christmas delivery. H. E. Mitchell, Poultry Farm Products, Box 67, Anthony, Kansas.

THE RECTOR COOK BOOK

AN IDEAL XMAS GIFT.

WORLD FAMOUS RECIPES,

including those mentioned in the Saturday Evening Post, "A COOK'S TOUR." Simplified and practical for the home. Cloth bound, 192 pages. Sent postpaid upon receipt of $1.10. GEORGE RECTOR, P. O. Box 1071, Chicago, Ill.

STRICTLY FRESH
COUNTRY EGGS.

30 dozen case lots, 58c; 15 doz., 58c; 12 doz., 59c; 9 doz., 60c; 6 doz., 61c; 3 doz., 63c per doz. Butter with egg orders, 58c per lb. We pay shipping charges and furnish cases. Hartford Creamery, Hartford, Mich.

Old Fashioned Hickory
Smoked Sausage.

Pure pork with loins and shoulders used in making following old time Pennsylvania Dutch recipe. Two pounds $1.50. Five pounds $3.50. C. W. Shafer, Three Rivers, Mich.

PECANS—PECANS

Med. and lge. pecans at orchard prices; 15 lbs., $3; med. and large hickory nuts, 20 lbs., $3; large pecan halves, 3 lbs., $2.25; p. p. prepd. in U. S. upon rec. of price. Stone Mfg. Co., 320 to 328 N. Clark.

Christmas Gift Packages.

5 lbs. Texas choice pecans will be mailed to you or your friends prepaid for $2. In ordering enclose your personal card with check or money order. A. C. H. Ebeling, P. O. Box 605, Austin, Texas.

DYNELL MINERAL WATER. 5 GALLON bottle delivered in Cook county, Ill.; $3; rebate on empty; $1.50; same in Lake county, Ind. Address Dynell Water Co., 6226 S. Western-av., Chicago, Ill. Phone Hemlock 3000.

EGGS, 3 DOZ., $1.95; 6, $3.84; 15, $7.48; 3 doz. sm., $1.47; return case; no orders filled this wk. after Dec. 11. H. J. Krudhof, R. 3, Zeeland, Mich.

FLOWER CLEANERS NAPHTHA, NEW odorless, spotless, 30c gal. del. West 7320.

SEWING MACHINES.

SINGER DROPHEADS, $8; ELEC. PORTables, $16.50. Barr, used Singer consoles, also 6 sz. New Mach Shop 4720 Lincoln-av.

ALL MAKES OF SEW. MACH., FOOT POW. or sml elec., $7 up. Inq. Heard's Sew. Mch. Exc., 6215 Broadway, R. F. 7800. Open eve.

FUR SEWING MACHINE, SINGER ELEC. machine, and Eastman elec., cloth cutting machine. 1810 N. Irving-av.

SINGER ELEC. MACH., $29; DROPHEADS, $10 up; guar. Singer Shop, 5148 N

SITUATIONS WANTED—MALE.

Bookkeepers and Clerks.

SITUATION WTD—BKPR., ACCTG., STENOG., office detail; 15 yrs.' bldg. constr. plumbing, coal; desires com. reap. firm with view to sales work; ref., 32 yrs., marr., mod. sal. Address E 368 Tribune.

SITUATION WTD — YOUNG MAN, COLLege graduate, desires position as Spanish-French translation or correspondent. Tel. Vincennes 6411.

SITUATION WTD—FULLY EXPERIENCED in ownership, real est., title reports, tax abstracting, mortgage lists, and gen. real est. inf. Address E 424 Tribune.

SITUATION WTD—BKPR.-ACCT., AGED 48, fully exp., capable and ref. At refs.: small office pref. Address D 291, Tribune.

SITUATION WTD—GENTILE, 36, MARRIED, 10 yrs.' last position as head clerk; can handle help. Address E 469, Tribune.

SITUATION WTD—D. E. BKKPR., EXP., comp. set; $25 wk. Address E 162 Tribune.

SITUATION WTD—BKPR., A-1; CAN TAKE full charge; prefer small growing firm; marr.; refs. Texas. Address E 480, Tribune.

SITUATION WTD—CORRESPONENT, TOP notch, young, with 6 yrs. exp.; 2 yrs. college. Address D 328, Tribune.

SITUATION WTD — SHIPPING AND GEN office clerk; 29; married; good worker. Address E 390, Tribune.

SITUATION WTD—BKPR.-CASHR. CORRS., fin. stats.; capable, responsible; broad exp.; mod. sal. Address K F 47, Tribune.

SITUATION WTD — BOOKS OPENED AND closed; system installed; irregularities adjusted. Address E 93, Tribune.

SITUATION WTD—BY EXPER. BOOKKEEPer, cashier and gen. office man; temporary or steady work. Address E 107, Tribune.

SITUATION WTD — SMALL SETS KEPT, opened and closed. Address D 320, Tribune.

SITUATION WTD—BOOKKEEPING OR SAWlaw for small firms. Rogers Park 7022.

SITUATION WTD—BKPG. DONE BY DAY. Mon. 3613. H. Musselman, 618 W. Jackson.

SITUATION WTD—BKKPR., ACCT. AGE 27; large volume. Address E 86, Tribune.

Accountants and Auditors.

Credit Collection Man.

8 yrs. last place; also accountant and attorney. Address D 509, Tribune.

SITUATION WTD—ADV. ASST. OR COPY writer, 27; agcy., dir. mail exp.; plans, copy.; knows art, chart., litz. Address N 331, Tribune.

SITUATION WTD—WELL EDUC. AGE 31; adm. to Ill. bar; exp. as law office mgr.; 6a per. con. Address D 364, Tribune.

SITUATION WTD—GEN. BUSINESS EXEC. and promoter; sensible; 20 yrs. exp.; go-getter; exc. refs. Address E 385, Tribune.

SITUATION WTD—OFF. EXEC., 43, MARR., acct., credits, corres., thoro. exp., legal ed. Exec. refs. Address E 393, Tribune.

SITUATION WTD—PART TIME ADVERtising mgr.; $15 per week; over 10 years' experience. Address E 89, Tribune.

SITUATIONS WANTED—MALE.

Executives and Managers.

PRINTING EXECUTIVE OF Unusual Qualifications

Will consider proposition from a well financed medium size printing plant; have practical and executive experience in every branch of letter press and offset printing and binding, as well as successful sales record. Any position leading to complete charge in a reasonable time and after ability is proven will be considered. Address E 450, Tribune.

SALES CORRESPONDENT.

Eight years' experience. Last five years produced large volume high grade letters daily for large correspondence school; has aptitude for "human interest" writing; samples of multigraphed work available; sober, serious minded, industrious; wants lifelong connection; has intelligent, honest, loyal service to give for suitable compensation and fair chance to show results. Single, Christian. Address E 416, Tribune.

An Advertising Idea Man.

This man, now employed as art director, has worked successfully in an agency for ten years; at different periods has been production manager, art director, idea man; has created and produced national and direct mail advertising; can furnish references; is seeking new opportunity. Address D 475, Tribune.

PHOTO ENGRAVING SERVICE MAN.

My 8 years' experience with one concern in detail work of the service dept., including billing, estimating, guarantees to value to any house; leaving of my own volition, wishing to make connections with a larger house. Address E 389, Tribune.

SALES EXECUTIVE.

PROVEN ABILITY. LARGE FOLLOWING among the automotive accessory jobbers, mail order houses and chain stores throughout the United States and foreign countries, desires a connection with aggressive manufacturer; best references. Address E 382, Tribune.

SITUATION WTD—EXPERIENCED AND seasoned salesman and sales executive seeks opportunity in midwest to exercise ability to produce; exceptional success in past performance. Address E 376, Tribune.

SALESMAN-EXECUTIVE.

The wise manufacturer who uses only highest type salesmen will be glad to bid for my services after Jan. 1; 12 solid years in selling direct, by mail, and handling men. Address E 120, Tribune.

Able Advertising Man

For advertising manager, or agency copy department; 37, A. B.; 10 years' experience; forceful writer, good on contact; producing merchandising, and selling. Address E 445, Tribune.

SITUATION WTD — EXPERIENCED APT hotel manager desires position; available Dec. 15; 10 years of Chicago hotel management experience; high figure; references and bond. Address E 255, Tribune.

SITUATION WTD—PURCH. AGT., 14 YRS. exp. in mfg.; know metals, mchy. elec., mill supplies, refs. Address E 386, Tribune.

Salesmen, Solicitors, Etc.

SITUATION WTD—SALESMAN WITH EXcellent selling experience wants opportunity with firm of good standing offering a salary in exchange for honesty and ability; will invest city; prefer Oklahoma or Texas. Address E 371, Tribune.

SITUATION WTD — EXPERIENCED SALES executive and organizer; speaks several foreign languages and with a crew of good producers is discouraged at present. Will consider propositions such as stocks, bonds and other investments of merit. The following I have among my people will assure immediate results. Address E 262, Tribune.

SALES CORRESPONDENT.

16 years' exper.; can write REAL business producing letters; age 31, single; available at once. Address E 355, Tribune.

SITUATION WTD—SALESMAN WITH NEW G. M. C. panel truck; work any place; consider salary and com.; 10 yr. exp. Address D 2, Tribune.

CEMETERY SALES

Executive with orig. and proven record; open for conn., com. basis. Address E 358, Tribune.

EXPERIENCED SALESMAN,

Age 32. Univ. educ.; 6 yrs. last firm; refs., sal. and com. Address E 396, Tribune.

Professions and Trades.

SITUATION WTD—YNG. MAN, AMERICAN, 30 years of age and single, now traveling for a large concern, is seeking an opportunity to permanently locate with a responsible concern. Mechanical service representative, demonstrate devices or equipment, installation or erecting work. Permanent connection or traveling; have resigned from present position Jan. 1. Will be pleased to arrange an interview at any convenient time. Address F 85, Tribune.

ADVERTISING WRITER.

Your answer to this ad will bring you an experienced writer of resultful advertising who seeks a permanent connection; he is willing to prove his ability to serve you through demonstration as well as by the highest order of references. Address E 291 Tribune.

PROFESSIONAL MAN OF 40,

College trained and married, wishes to retire from present business; desires to prove productive ability in management of selling organization. Wide exper. in grain and stock exchange, newspaper and railroad work. Address D X 11, Tribune.

SITUATION WTD—FOREMAN, WOOD SHOP. Good mechanic; 7 years last place; familiar with working hardwoods on saws, sticker, shaper, planer, multi-drill and lathe; also pattern, dipping and spraying; moderate salary; age 30; married; keep to ref. Good refs. Address E 381, Tribune.

SITUATION WTD — BY A CHIEF ENGIneer, who is strictly temperate, honest and always attending his duties, with a technical education, both electrical and mechanical engineering, or total of six years. Address E 158, Tribune.

SITUATION WTD—ATTORNEY, 29 YRS. exp. in corporation and municipal law, general experience, wants position with future with out or town lawyer; location immaterial. Address E 161, Tribune.

SITUATION WTD—EXP. ACCT.-BKPR. will open and keep small set; simple, bal.; reas. rates. Address E 241, Tribune.

SITUATION WTD—BOOKS OPENED, SMALL sets kept; financial statement; tax service. Reasonable. Address E 473, Tribune.

SITUATION WTD—C. P. A.; BOOKS KEPT, audits any time; reas. Van Buren 7010.

SITUATION WTD—C. P. A., MO., STMTS., audits. For our estimate. Ph. State 6307.

SITUATION WTD—BKPR., A-1; FULL charge; 12 yrs. exp. Lake View 3815.

SITUATION WTD—C. P. A. AUDITS, PART time accounting; reasonable. State 1279.

SITUATION WTD—A. BOOKS KEPT, and audits; refs. Ravenswood 6756.

SITUATION WTD—C. P. A. AUDITS, PART time accts.; refs. Juniper 0488.

Executives and Managers.

EXECUTIVE-SALESMAN.

Mature man, well educated, alert, capable of taking charge; 25 years' sales and business experience in Chicago; highest references. Want permanent connection Jan. 1st with possible yearly earnings of at least $10,000. Address F 155, Tribune.

Manufacturing Executive.

Many years with a mfg. concern; experienced in every department desires connection where executive ability is necessary; want permanent position; reasonable salary; 37 yrs. of age; best references. Address D 330, Tribune.

TREASURER-OFF. MGR.

Married man, 38 yrs. of age, following experience: last three years treas., office mgr. and auditor $100,000 corp.; 12 years in charge public acct. for self. Best of references. Address E 260, Tribune.

BUSINESS EXECUTIVE

Disposed of my own business, open for connection with executive position covering sales, sales prom., and col. and purch.; aggressive, yet conservative; age 40; married; references given. Address E 379, Tribune.

COPY AND LAYOUT MAN.

7 years' varied experience; 1½ years bsmt. adv. manager State-st. Dept. store; 3 years with Chicago Tribune; 1 year agency experience; desires permanent connection as executive position; age 30, married; best of refs. Address F 137, Tribune.

ACCOUNTANT.

Age 29, marr., 5½ yrs.' cont. pub. acctg. exper., desires permanent connection; prefer acct. or off. mgr. with indust. concern. Good opportunity; salary $4,000. Address D 324, Tribune.

YOUNG ATTORNEY,

Recently admitted, 28; with 5 yrs. exp. as general manager for corporation operating 9 stores in loop, desires connection with corp., bank or trust co. Nominal salary. Address E 290, Tribune.

EXECUTIVE-ASSISTANT

with established concern, preferably in building industry, where honest, hard work will assure future; young man; 4 years' business, 12 years; best references; no selling. Address D 350, Tribune.

ADVERTISING WRITER.

Exp. man for agency or advertising; practical all around man; must be capable to write copy that "pulls." Handles complete campaign; a producer. Address E 340, Tribune.

ADVERTISING.

20 yrs. experience market analysis and preparing copy, layouts, campaigns, sales knowledge of all details; best references. Address E 186, Tribune.

EXECUTIVE-MANAGER.

Exp. auto service station or garage manager. Can handle detail in big way; get results. Good ref. and financially responsible. Address E 117, Tribune.

EXECUTIVE ACCOUNTANT.

Tax specialist-C. P. A. desires permanent or partnership; private firm; 18 years' experience. Unquestioned references. Address D 244, Tribune.

STRONG LINE WANTED

for 1929 by high class salesman with 10 years' experience covering the Central, Middle and Western States; age 38. Address F 95, Tribune.

FLOOR COVERING BUYER

with proven record; 3½ years in present connection; one store chain, open for employment Jan. 1; Chicago or nearby preferred. Address K Y 390, Tribune.

CHICAGO DISPLAY MGR.

desires connection with chain store, adv. co. or mfr., to plan and execute window displays. Address F 344, Tribune.

ADVERTISING WRITER.

Yng. marr. man with brains and ideas wants chance to use them. Would make ideal asst. to mgr. Address F 472, Tribune.

Manufacturing Executive.

General management, 22 yrs.' exp. in production control and sales development. Avail. first of Jan. Address F 180, Tribune.

SITUATION WTD—SALESMAN WITH EXcellent selling experience, middle age, desires to make new connection as salesman or sales mgr.; with present corp. for 13 years as salesman. Address E 81, Tribune.

TRAFFIC MANAGER.

Many years with Remington Rand, Inc., with Library Bureau before merger. Highly recommended. Address E 357, Tribune.

SITUATION WTD—BY MAN OF BROAD business experience, familiar with advertising, copy, buying, selling, traffic, office management, accounting. Address E 373, Tribune.

SITUATION WTD—MANUFACTURERS AND distributors, Montana salesman with best of references, financed to handle distribution, 1601 36-st., Great Falls, Mont.

SITUATION WTD—AM INTERESTED IN securing distributorship for some new product; mechanical items preferred; give full details. Address E 184, Tribune.

SITUATION WTD—BY CASHIER WITH 30 yrs. exp. and capable of handling credits, collections, adjustments and correspondence; single, hon., sober. Normal $417. Address F 142, Tribune.

SITUATION WTD—BRANCH COLL. MGR., 15 yrs.' experience; good all around office and detail man; A1 references. Address E 122, Tribune.

Credit Man-Bookkeeper.

Office-mgr.; high grade executive; 30 yrs. exp. Highest refs. Address E 418, Tribune.

SITUATION WTD—SALES ENGINEER, E. E.; young man with executive ability desires to connect with progressive concern who wishes the service of an aggressive, capable man. Address F 144, Tribune.

SITUATION WTD—EDITOR, 15 YRS.; EXP. on newspaper, magazine, class publs.; plan ext. and promotion experience. Address F 384, Tribune.

Credit Collection Man.

8 yrs. last place; also accountant and attorney. Address D 509, Tribune.

SITUATION WTD—ADV. ASST. OR COPY writer, 27; agcy., dir. mail exp.; plans, copy.; knows art, chart., litz. Address N 331, Tribune.

SITUATION WTD—WELL EDUC. AGE 31; adm. to Ill. bar; exp. as law office mgr.; 6a per. con. Address D 364, Tribune.

SITUATION WTD—GEN. BUSINESS EXEC. and promoter; sensible; 20 yrs. exp.; go-getter; exc. refs. Address E 385, Tribune.

SITUATION WTD—OFF. EXEC., 43, MARR., acct., credits, corres., thoro. exp., legal ed. Exec. refs. Address E 393, Tribune.

SITUATION WTD—PART TIME ADVERtising mgr.; $15 per week; over 10 years' experience. Address E 89, Tribune.

SITUATIONS WANTED—MALE.

Clubs, Hotels, and Restaurants.

SITUATION WTD—MAN AND WIFE WANT position to manage hotel or furn. apt. business; 8 yrs. exp. in Chicago; mod. sal. and apt. to start; available at once; best of references. Address D 526, Tribune.

SITUATION WTD—A1 ALL BOUND CO. cook; good on pastry. Drexel 3266.

Farm and Garden Help.

SITUATION WTD—MAN, MIDDLE AGE, with a good deal of breeding experience to work for people that are going to breed and race running horses. Address E 98, Tribune.

SITUATION WTD—BACHELOR, PAST MIDdle age, wants work on a farm, more for home than big wages; no bad habits; experienced. Address E 428, Tribune.

SITUATION WTD — EXP. GARDENER; best refs; wife laundress, Reg. Pk.-3365.

SITUATION WTD—FARM MAN, 2 CHILD., caretaker on farm. Mohawk 1480.

House Servants.

SITUATION WTD — COUPLE, GERMAN, refined, educated, young, desire positions in house and garden work; man some experience with cars; could occupy small apt. for part pay; good references. Dorchester 6619.

SITUATION WTD—JAPANESE COLLEGE student, cook, serve, private family; have worked in best families; good references. Phone Douglas 5761.

SITUATION WTD — FILIPINO, BUTLER, cook and valet; A-1 references; couple or bachelor pref. Call Seeley 0315.

SITUATION WTD — NEAT COL. COUPLE, maid or nurse, butler and chauff.; 6 yrs. exp. in one family. Phone Normal 2013.

SITUATION WTD—REL. COL. COUPLE want to be housemen and maid; 3 years' exp.; best Evanston ref. Call Normal 6110.

SITUATION WTD—COLORED COUPLE; HSman, butler; wife A-1 cook; city or suburb. Kenwood 2827.

SITUATION WTD—COUPLE WANTS KITCHenette apartment for wife's service. Address E 481, Tribune.

SITUATION WTD—LIGHT COL. CPL.; FOS. as cook, chauf. Ken. 5774.

SITUATION WTD—JAPANESE EXP. COOK, all-round. Address E 389, Tribune.

SITUATION WTD—AP. BUTLER, HSEMN; exp., ref. Address E 375, Tribune.

SITUATION WTD—BUTLER, 14 YRS.; EXP. as waiter; German Ph. Diversey 0638.

SITUATION WTD—EXP. COOK, BUTLER; Filipino. Call Lincoln 4469.

SITUATION WTD—HOUSEMAN; PRIVATE family; refs. Phone Greenleaf 3970.

SITUATION WTD — COOK, GENERAL hswk.; colored man; Phone Monroe 3582.

SITUATION WTD—MAN AND WIFE, COL.; valet, chf., cook, md; ref. Oak 4124.

SITUATION WTD—EXPL. COL. MAN AS HOUSEman-chauf., wife ck.; refs. All. 2567.

SITUATION WTD—YOUNG COREAN BUTler, A1 exp.; ref. Address E 500, Tribune.

SITUATION WTD—COUPLE DESIRES position; refs. Drexel 8218.

SITUATION WTD—EXP. FILIPINO COOK for fam.; refs. Address S 451, Tribune.

SITUATION WTD—CHAUFFEUR, EXTRA ON pastry in or out town. Ken. 2062.

SITUATION WTD — FIRST CLASS COL. cpl., cook, hsmn.; ref.; exp. Drex. 7893.

SITUATION WTD—HSMN.-VALET, SERVE; care for two cars; fine references and bond. Address E 255, Tribune.

SITUATION WTD—FILIPINO COOK, HSWK., priv. fam. Address E 533, Tribune.

Coachmen, Teamsters, Chauffeurs.

SITUATION WTD — CHAUFFEUR, PORTO Rican, spk. Spanish, neat appearing; 10 yrs. exp.; very careful driver; reliable; steady. Oakland 3463.

SITUATION WTD—CHAUFFEUR, WHITE, has 10 yrs. experience with private family in city; can furnish first class ref. A-1 mechanic. Call Boul 6582.

SITUATION WTD—CHAUF., ACCOUNT OF leaving city, I have first class family chauff.-ur (col.), excellent driver; good mechanic. Phone Oakland 1744, 1 COUNT.

SITUATION WTD—YOUNG MAN WANTS to drive private party to California for expenses. References. Longbeach 1285.

SITUATION WTD—CHAUFFEUR-HOUSEman, 12 yrs. exp., all cars; honest, reliable, discretion, best ref. Doug. 1838.

SITUATION WTD, EXP. CHAUFFEUR AND houseman; Swedish; married; no children; best ref. Address E 422, Tribune.

SITUATION WTD—EXPERIENCED CHAUFF., four, priv. fam.; best ref. Ph. Edge. 63025.

SITUATION WTD—EXPERIENCED CHAUFfeur; references. Douglas 7091.

SITUATION WTD—CHAUFF., 10 YRS.' EXP. Exc. refs.; mod. sal.; court. Ken. 5448 at 12.

SITUATION WTD—COL. CHAUFFEUR AND HSman.; good refs. Ken. 0557. Williams.

SITUATION WTD—CHAUFF., PRI. FAM., exp., hi. gr. cars; gd. refs. Kenwood 2471.

SITUATION WTD—COLORED CHAUFF.; EXP. 7 yrs., good driver; reliable. Grace. 3041.

SITUATION WTD—COL. CHAUFFEUR, PRIvate family; exp. and good refs. Ken. 6576.

SITUATION WTD—COL., CHAUFF. OR HSEman, 12 yrs. exp. West 2674.

SITUATION WTD—COL. CHAUFF., LONG exp. and good ref. Phone Drexel 5105.

SITUATION WTD — CHAUFF.-MECH., A1 ref. Stanley, Mid. 3520.

SITUATION WTD—EXP. CHAUF.-HOUSEman. 731 Briar-pl., Boom 20.

Janitors and Porters.

SITUATION WTD—AS JAN. OR NIGHT janitor; good references; work room; expd.; refs. H. H. BELL, 516 N. Clark.

SITUATION WTD—JANITOR, YNG. MARR., exp., good ref. Address D 400, Tribune.

SITUATION WTD—COLORED, FIRST class union janitor. Plaza 3367.

SITUATION WTD—JANITOR OR ASSISTant, mar.; best ref.; R.F. 5062, 3 Gorewer.

SITUATION WTD—COLORED MAN FOR JANitor; garage. Nor. 7208. Adams.

SITUATION WTD—CPL., JANITOR-HSMN.-maid; exp.; ref. All. 2685.

Newspaper Employees, Typists, Etc.

SITUATION WTD—PRIV. SECY., EXPERT steno; age 31; 12 yrs. exp. R. E. com'l. h. s. grad.; sal. $165; best refs. Eng. 3566.

Miscellaneous.

SITUATION WTD—YOUNG MAN, 29, single, English, Spanish, German, unable to follow his indoor occupation, hotel business, wishes confidential work, partly outdoors; is willing; best refers. Could furnish security if necessary. Address D 318, Tribune.

PRIVATE SECRETARY.

Acting as your representative in any capacity. Mr. Cyrus Clark Service, 203 E. Superior-st. Phone Delaware 6262.

SITUATION WTD—PRIVATE SECRETARY, able to keep books, speak English, French and Italian, with ability to meet prospects; age 25; excellent references; very refined. Address F 349, Tribune.

SITUATION WTD—PENSIONED POLICE OFficer, age 53; 4 record; active; desires suitable experienced in all police work; hotel, bond firm or corp. Address E 417, Tribune.

SITUATION WTD—STUDENT-AMER. GENtile, desires steady work; very early mornings, in exch. for bd., rm. Rel. refs. Address D 508, Tribune.

SITUATION WTD—UNDERGRADUATE OF British univ. desires work, temp. or perm.; attending univ. now. Mansfield 0609.

SITUATION WTD—MARRIED MAN WITH steady work as truck helper; best of references. H. Schalk, Crawford 5520.

SITUATION WTD—UNSETTLE WORK UNTIL 1st of May by union tradesman; $35 per wk. up. Address D 528, Tribune.

SITUATION WTD—FIREMAN OR JANITOR, experienced; references. Longbeach 3007.

Day and Contract Work.

SITUATION WTD—A-1 COOK, COL.; HSWK. Work; refs.; $39.50 for 4 rms. West 8835.

SITUATION WTD—PAINT, PAPER, CALCI at once; reas. Graceland 7233.

SITUATION WTD—PAPER, PAINT, PLASter, calci. at once; reas.; guar. L.V. 7190.

Situations Wanted with investment.

SITUATION WTD—BY SUCCESSFUL EXecutive of ability and initiative, desires engage services in sound enterprise at reasonable salary for 30 days with view to investing $2,500 to $5,000 or more if affiliation proves mutually satisfactory. Address D X 9, Tribune.

SITUATION WTD—PLUMBING AND STEAM fitting, reasonable. Radcliffe 0873.

SITUATIONS WANTED—FEMALE

Bookkeepers and Clerks.

SITUATION WTD—BOOKKEEPER. ALSO credit and collection 15 years' experience, 8 years with 1 firm. Would consider moderate salary with reliable, growing firm. Buckingham 2600, Rm. 3-B.

SITUATION WTD—BOOKKEEPER HAS HAD charge of circulation of national magazine last 3 years; also correspondent, exp. typist. Prefer magazine or advertising. $35 wk. Address E 510, Tribune.

STENO.-BKPR.

Exp. secy., take dict., bdi. comp. set bks., trial bal., fin. state.; 2 yrs. univ. Nevada 5907.

Correspondent to Exec.

Wide experience credits, collections. College. $35. Barlaw 1505.

SITUATION WTD — BOOKKEEPER-TYPIST, financial state., etc.; full chge.; 10 years' exp.; salary $35. Edgewater 7776.

SITUATION WTD—D. E. BKPR.; 8 YRS.; exp.; $23. Address F 129, Tribune.

SITUATION WTD—TEL. OPER., CAPE; handle large switchbd. Sunny. 6772.

Executives and Managers.

SITUATION WTD—IN PRINTING PLANT production department; 20 years' executive experience with well known New York state companies. Monadnock 1818.

SITUATION WTD—2 YRS. PUBLICATION exp., adver. and edit; rewrite and original copy. Know production. Can steno., univ. ed. Phone Midway 9343.

Saleswomen.

SITUATION WTD — ATTENTION, MERchants! Let me display your goods in your store in business shows; they promote sales. Phone Greenleaf 3970.

Professions and Trades.

SITUATION WTD—CANDY MAKER, HAVE new samples on hand candy. Address F 7 241 Tribune.

SITUATION WTD—EXPERIENCED MANIcurist. Ph. Wilmette 4402.

Domestics and Cooks.

SITUATION WTD — COL. COOK, HSWK. stay on prem.; refs. Doyc. 3237.

SITUATION WTD—COL. GENERAL HSWK. Cash. family preferred. Plaza 0402.

SITUATION WTD — NEAT COL. HSWK. half or days by wk.; home nite. Boul. 1181.

SITUATION WTD—A-1 COOK, COL.; HSWK. Stay nights; no ldy. Yards 6938.

SITUATION WTD—REL. COL. MAID OR gen. housek.; ref. Ken. 2240.

SITUATION WTD—GEN. HSWK., COL.; NO washing; stay nights. Dorchester 5059.

SITUATIONS WANTED—FEMALE.

Domestics and Cooks.

SITUATION WTD — GENERAL HOUSEwork; pref. home of couple employed; competent; stay nights. Address D 374, Tribune.

SITUATION WTD—EXPERIENCED SWEDish waitress for dinners teas, parties. Pastry specialist. Call eves. Hyde Park 7397.

SITUATION WTD—LADY TO CARE FOR children evenings; good exp., neat. Sunnyside 2d. Bungalow.

SITUATION WTD—MAID, GERMAN, FOR gen. hswk. with plain cooking; have good ref. Call Sunday, South Chicago 7355.

SITUATION WTD — CARE OF ELDERLY lady or invalid by young lady; refined. exp. Address E 514, Tribune.

SITUATION WTD—HOUSEWORK; COL.; EXperienced; mother and daughter; city refs. Lincoln 6391.

SITUATION WTD—GEN. HSWK., COOKING; white; exp.; small fam., N. S.; ref. West 2009.

SITUATION WTD—GEN. HSWK.; NORW. girl; good cook; wages, $20. Avenue 5062.

SITUATION WTD—EXP. COL. MAID; KIT. or bach. apt.; any work. Ken. 7396.

SITUATION WTD—REL. COL. WOMAN hswk.; day or week. Drexel 8572.

SITUATION WTD—EXPD. AMER. GIRL; waitress, maid. Mar. Flam 7588.

SITUATION WTD—EXP. GIRL; PRI. FAM.; ref. Kenwood 2827.

SITUATION WTD—WOMAN, LIGHT HSWK. or cooking. Wis. 8.

SITUATION WTD—REL. COL.; HALF DAYS by week; city ref. Mich. 0854.

SITUATION WTD—REFINED COL., HALF days by week; exp. Ken. 6448.

SITUATION WTD—WOMAN, NORWEGIAN, plain cooking. City ref. Edge. 0516.

SITUATION WTD—LIGHT COL. MAID, EXP. in cooking. Call Sun. 2017.

SITUATION WTD—NEAT COL. GIRL, ALL arnd. worker; ¼ days or week. Doug. 1615.

SITUATION WTD—SWEDISH GIRL, SECond or gen. hswk.; neat, exp. Well. 0485.

SITUATION WTD—COL.; HSWK., COOKING, laundry; home nights. Victory 4880.

SITUATION WTD — EXP. COL. WANTS hswk.; 3 to 4; no Sunday. Drex. 2290.

SITUATION WTD—COL. GEN. HSWK., ½ days; private family. Engle. 6248.

SITUATION WTD—COOK, MAID; WHOLE, half days; ref. Ken. 8249.

SITUATION WTD—GEN. HSWK. COOKING, washing; ref.; stay or go. Drex. 5268.

SITUATION WTD—GEN. HSWK. $15; WITH wash. $18; ref.; col.; stay. Drex. 9223.

SITUATION WTD—COL. HSWK.; GOOD cook; city, sub.; ref. Ken. 3937.

SITUATION WTD—SWED. GIRL, SECOND or work; exp.; refs. Grace. 5194.

SITUATION WTD—GIRL, SWEDISH NEWcomer; hswk.; small fam. Sunny. 4316.

SITUATION WTD—COLORED COOK; CITY; ref.; stay or home nights. Normal 1446.

SITUATION WTD — EXPERIENCED NEAT maid, cook; stay or go. Kenwood 1750.

SITUATION WTD—MAID, COL.; WHOLE OR half day. Drexel 5888.

SITUATION WTD—NEAT COLORED GIRL housework; exp.; ref. Oak. 3899.

SITUATION WTD—COLORED, MIDDLE AGE, stay nights; city-suburban; ref. All. 0663.

SITUATION WTD—COL. GIRL; HSWK.; EX. cook; exp.; ref. Boul. 9247.

SITUATION WTD—COL. MAID, EXP., HSwk.; refs. Doug. 8152.

SITUATION WTD—NEAT COLORED GIRL, kitnt. hswk or only; or day. Doug. 0582.

SITUATION WTD—REL. EXP. COLORED woman; gen. hswk.; ref. Oakland 3116.

SITUATION WTD—COL. WOMAN, HSWK., wash. bach. apt. or chamb. maid. Ken. 1402.

SITUATION WTD—COL. WOMAN, EXPER. cook, gen. hswk. Victory 3975.

Clubs, Hotels, and Restaurants.

SITUATION WTD—TEA ROOM OR CAFE. work, assistant or pastry maker; exp., home economic training; Chicago or suburban. Address E 519, Tribune.

SITUATION WTD—WORKING WOM., CHEF, wide exp., cafe, tearoom, cafeteria, meat, pastry, carving, economical manager. Prospects. Drexel 3199.

SITUATION WTD—EXP. HOTEL MGR., TO assume control of hotel or apt. hotel; A1 refs.; avail. at once. Address E 509, Tribune.

Housekeepers and Caretakers.

SITUATION WTD—LADY WITH SMALL INcome, ex. housekeeper, will give services in exchange; small salary; refined home; ref. Address D 476, Tribune.

SITUATION WTD—HSKPR., ENGLISH, GD. cook; 1-2 adults, or care invalid; no child, or laundry; good salary; can take full charge. Wentworth 0108.

SITUATION WTD—HSKPR., 50, GD. COOK, competent, trustworthy, by a single lady or gentlemen. MRS. IRMA BURY. Antioch, Ill.

SITUATION WTD—HSKPR. OR CARETAKer, mid. aged Amer., good cook; adults; no children or windows; best references. Ph. Oakland 2470. Apt. 115.

SITUATION WTD — INTELLIGENT LADY take charge widower's home. Address E 216, Tribune.

SITUATION WTD—HOUSEKEEPER, BY Swedish, 28, girl of reliable; in refined home. Address K F 7, Tribune.

SITUATION WTD—THOROUGHLY COMPT. young lady housekeeper or companion to lady; refs. $115. Evanston 3487.

SITUATION WTD—HSKPR. PRAC. NURSE or companion to invalid lady, infant; will travel. M. Jerne, 1812 Sarratee-st.

SITUATION WTD—DANISH WIDOW, MIDage, neat hskpr.; widow or cpl. empl.; am. sal. Mrs. Nielsen, 1701 N. Fairfield.

SITUATION WTD—REFINED EDUCATED woman with child, as companion; some couple; $16-18. Mrs. Larsen, Kil. 3187.

SITUATION WTD—MID. AGED LADY, POS. as housekpr. or gen. manager; home; A1 refs. Grace. 0304.

SITUATION WTD—HSKPR., MOTHER, GIRL 6½, refs.; emp. cpl., home more than wages. Call or write, 1015 Quincy-st., Evanston, Ill.

SITUATION WTD — CHRISTIAN WOMAN; best refs., hskpg. on South Side; home more than wages. Call Hyde Park 3000.

SITUATION WTD—HSKPR., SCAND., WITH child, 4; motherless home. Spanish. 6185.

Dressmakers and Seamstresses.

SITUATION WTD—EXPERT MAKER OF gowns, coats, rhinestone embroidery, furs, etc.; Mich.-av. exc. Normal 8418.

SITUATION WTD — DRSMKR., STYLISH, rapid; also remod.; $5 day. Sup. 8942.

SITUATION WTD—CURTS., DRPS., CHR. covers, shades, mod. Sup. 8942.

SITUATION WTD—EXP. SUITS, COATS, gowns; remdl., $4 day. H. P. 8251.

SITUATION WTD — DRESSMAKER, STYLish, exp. fitter, adjuster. Andmore 4130.

SITUATION WTD—DRESSMKG., REMDL.; work guar.; reas. Sunny. 8055.

SITUATION WTD—EXP. DRESSMAKER; steady job. University 824.

SITUATION WTD—MAKER OF HIGH CLASS frocks, coats; guar. Sunny. 10066.

SITUATION WTD—DRESSMKG., ALTER drapes your home, $5 day. 5033.

Nurses and Governesses.

NURSE.

Thoroughly experienced, patient, kind, tactful, excellent in feeding, constipation matters. Valuable references. Englewood 8157, Room 1.

SITUATION WTD—NURSE IN OWN HOME will take in patient or aged person; care and kindness; reas. Call Lane. 9276, 1-3 p. m. Lady Dowell, 610 Wilson-av.

SITUATION WTD—PRACT. NURSE, EXP. in care invalids or elderly people; good references; reliable. Midway 9923.

SITUATION WTD—COMP. NURSE, SEMI-invalid or old person; moderate salary. Address E 78, Tribune.

SITUATION WTD—PRAC. NURSE, CHG. INvalid, hosp. exp., 10 yrs. prac.; refs. Nurse, 8 W. Delaware-pl. Dsl. 7096.

SITUATION WTD — TEACHER TO CARE for children forenoons; N. S. preferred; refs. Address E 387, Tribune.

SITUATION WTD—SWISS DESIRES POSItion as child's nurse; hospt.; training; best ref. Dearborn 0938.

SITUATION WTD—NEAT COL. GIRL, STAY with children eve., work Sat. all day, refs. Eng. 7246.

SITUATION WTD—NURSE, CNINCUMB., semi-invalid or elderly. Address F 303, Tribune.

SITUATION WTD—GRADUATE NURSE, age 24 yrs., seeks position, assistant to dr.; salary small. Central 9618.

SITUATION WTD—NURSE, CARE ELDERly person, invalid, or light mental case. Congenial surroundings. Palisade 5570.

SITUATION WTD—UNDERGRAD. NURSE, inv., eld. lady. Longbeach 3956. R. 312.

SITUATION WTD—CARE FOR CONVALEScent or aged in her home. Tel. 6116.

SITUATION WTD — NURSE, LGE., EXP. mental, nerv., chronic. Edge 9277.

SITUATION WTD—NURSE, EXP., THY. city or sub.; disengaged. Pros. 8775.

SITUATION WTD—FRENCH PRAC. NURSE, by day, hr. or morn. Dr.'s ref. Ard. 0191.

SITUATION WTD—NURSE, EXP. PRACT., reliable; dr. ref. Edgewater 3817.

SITUATION WTD—PRACT. NURSE, HOSP. tra'n; long or short cases. Dor. 5285.

SITUATION WTD—CARE OF CHILDREN, wom.; hour work. Address D 70, Tribune.

SITUATION WTD—STAY WITH CHILDREN your home, day or eve. Sunny. 6772.

SITUATION WTD—PRACT. NURSE, OR comp. to lady; exp., ref. Went. 4000.

Laundresses and Day Work.

SITUATION WTD—COL.; LNDRY. CLNG., windows, woodwork; $3.50. Victory 4880.

SITUATION WTD — LNDRY. OR BUNDLE wash; also washing. Calumet 7094.

SITUATION WTD—GOOD WHITE LAUNdress wants day work. Normal 0959.

SITUATION WTD—LNDRESS, FOR CLEANing by day. Wentworth 8088.

SITUATION WTD—LAUNDRY, CLEANING; days or half; ref.; colored. Kenw. 10438.

SITUATION WTD—EXP. GERMAN WOMAN, washing, cleaning. Calumet 7094.

SITUATION WTD—COL. WOMAN, WHOLE or half day work by wk.; refs. Diver. 7194.

SITUATION WTD—CREOLE GIRL, LDRY., regular or week. Ken. 1393.

SITUATION WTD—LAUNDRY OR CLEANing, 1st class laundress. Victory 8294.

SITUATION WTD—WHITE WOMAN; EXP. in washing. Address E 430.

SITUATION WTD—COL., LDRY., CLEAN. win., woodwk.; $3.50; ref. Vic. 4880.

SITUATION WTD—LAUNDRESS; BUNDLE washing taken home. Diversey 0507.

SITUATION WTD — COL. LAUNDRESS; cleaning; whole, half days. Oak. 4625.

SITUATION WTD—EXP. LAUNDRESS; 3 days a week. Bittersweet 8878.

SITUATION WTD — EXPERIENCED COLored laundress. Delaware 2581.

SITUATION WTD—STRONG COLRD. GIRL; clean; days; refs.; 50c hour. Seeley 0131.

WANTED—MALE HELP.

Stores and Offices.

A PERMANENT POSITION

with future. We want 2 high caliber men to work into responsible positions in our sales force; those now handling canvassing, good pay to start. New organization, splendid opportunity on ground floor. Must have car. Call at our Factory Branch, 1710 Ridge-av., Wilmette. MR. E. J. PETERSON.

ACCOUNTANTS SENIOR.

NATIONAL FIRM OF PUBLIC ACCOUNTANTS HAS EXCEPTIONAL OPPORTUNITY FOR SEVERAL SENIORS WITH CONSTRUCTIVE IMAGINATION AND PLEASING PERSONALITY; PREFERENCE GIVEN TO THOSE HAVING GOOD, BUT NOT PRACTICAL PUBLIC EXPERIENCE AND BETWEEN AGES OF 25 AND 35. REPLY IN WRITING, STATING AGE, EXPERIENCE, SALARY EXPECTED AND WHEN AVAILABLE. ADDRESS C A 380, TRIBUN

WANTED—MALE HELP.

Professions and Trades.

ARTIST DESIGNERS.

Wanted, two young men who have had at least two years of apprenticeship on letter-ing and general label work on paper and zinc plates. Answer, stating age and where last employed. Address F K 400, Tribune.

ATTORNEY—LARGE CORPORATION DE-sires to employ young single attorney to do collection work in office and on road; must be aggressive and understand book-keeping; give age, qualifications, and salary expected. Address G P 440, Tribune.

AUCTIONEER—WITH PROVEN ABILITY for selling furniture and floor covering. Opening Auction room. Good opportunity for up to date auctioneer. Write with all particulars, references and salary expected and how soon available. Address K P 49, Tribune.

AUTOMATIC SCREW MACHINE OPERATORS.

ACME
MACHINE
WESTERN ELECTRIC CO.
48th (Cicero)-av. and 24th-st.

Automobile Radiator Men.

Want several A-1 auto radiator mechanics who know the work thoroughly and are looking for steady work the year around and no lay off days; good salary; fine working conditions. Applications treated in strict confidence. United Motor Service, 2521 S. Wabash.

Auto Speedometer Man.

Have openings for auto speedometer man who is thoroughly experienced; good pay; steady employment. Applications treated in strict confidence. United Motor Service, 2521 S. Wabash-av.

AUTO MECHANIC—GOOD OPPORTUNITY for experienced mechanic to take conces-sion of 75 car garage. Must have complete tool outfit. 5137 N. Kedzie.

AUTOMOBILE BODY AND RADIATOR MAN —First class mechanic only; steady work, good pay. 724 Milwaukee-av.

AUTO MECHANI—10 RUN ALL SHOP, 100 car garage. 7212 N. Clark.

BARBER—FINGER WAVER AND ALL around ex.; new Evanston shop. Dea. 8740.

BARBER AND DELS. MGRS., WITH EQPT. 94 apt. hotel, next L sta. 4110 Ellis.

BEN DAY ARTIST,

or someone with experience along this line. Permanent position. John & Oliver Engrav-ing Co., 817 Washington-blvd.

BORING MILL HAND—THOROUGHLY EX-perienced on heavy auto Niles machine. Steady work. Southwest side. Apply 543 Fulton-st.

BRICKLAYERS—139 CUSTER-ST. EVANS-ton, or N. E. Cor. Glenlake and Tolman.

BRUSH MAKER,

with all around pitch-set floor brush experi-ence.

PALMER PRODUCTS, INC.,
Waukesha, Wis.

CHAIR ASSEMBLY FOREMAN.

State experience, salary.
Box 157, Fort Madison, Ia.

CHAUFFEURS—WHITE, WITH EXP., REF. Must know city; for the best taxi deal ever offered; brand new cars, small notes, all clear in 10 mos. Entirely new company. Ideal working cond. Real money. For further inform. write giving your qual. add. phone. Address C A 379, Tribune.

CHAUFFEUR—WHITE, CAREFUL DRIVER, take good care car, do all repairs machin-ery; $35, weekly; references required. Address E 90, Tribune.

CHEMIST OR CHEMICAL ENGINEER — With factory experience in food products preferred; night work required at first; position offers unusual opportunities for man of proper qualifications. Give com-plete information as to qualifications in first letter. Address D C 129, Tribune.

CHEMIST — ONE WHO IS THOROUGHLY experienced handling balances. Address D J 314, Tribune.

COPPER ETCHER AND ALSO ZINC ETCH-er—First class. Address Quality Park Engraving Co., St. Paul, Minn.

CUTTER,

Exp. on uniforms, smocks, and large vol-ume misc. garments. Steady work; full charge. Give age, ref. and sa. desired. Ad-dress D P 57, Tribune.

DENTAL MECHANICS—WE HAVE A WON-derful opportunity for a gold finisher, gold polisher, plate finisher, plate polisher; also bethners. Excellent working conditions and regular hours. Coe Laboratories, 6033 Went-worth-av. Apply Mr. Howland. Phone Went-worth 6421.

DESIGNER.

Experienced in lighting fixtures; excellent opportunity for the right man. SOLAR ILLUMINATING CO., 718 W. Washington.

DESIGNER.

Apron frocks and house dresses. Full or part time, or evening work. Big pay for right party. Phone Irving 4736.

DESIGNER—EXPERIENCED

with silk underwear, pajamas, etc. J. Baach Co., 327 S. Market-st.

DIEMAKERS.

First class mechanic. Superior Tool Works, 37 S. Clinton-st.

DIEMAKER—1ST CLASS. ENGINEERS Mfg. Co., 2035 N. Jefferson-st.

DRAFTSMAN.

Experienced on department store fixture and lay out plans. Permanent position with pleasant surroundings. State age, experience, salary desired and references. Ad-dress C A 370, Tribune.

DRAFTSMAN—STRUCTURAL, AT LEAST two years' experience, for detailing shaft-ways and miscellaneous iron work; give experience and salary expected; good chance for ad-vancement; fine climate. SOUTHERN ORNA-MENTAL IRON WORKS, Arlington, Tex.

DRAFTSMAN—FIRST CLASS, AND ALSO DE-signers for farm machinery manufacturing. Apply in own handwriting stating age, ex-perience and salary expected. Address D K 3, Tribune.

DRAFTSMAN.

Mechanical experience on small inter-changeable parts. State age, experience, etc. Address P K 584, Tribune.

DRAFTSMAN — EXPERIENCED ON ELE-vating and conveying machinery; state fully experience and salary wanted. Ad-dress 510 N. Tribune.

DRAFTSMEN.

First class men on man work. Stampers preferred. Address D P M 39, Tribune.

EDITOR—CIVIL OR MINING ENGINEER, thoroughly experienced on trade paper, for responsible position with good future on na-tional publication; must state full qualifica-tions, age, experience, past connections, etc., to be considered; references will not be in-vestigated until after interview. Address D A 585, Tribune.

Electric Motor Engineer.

One experienced in frac-tional horse power motors. Good opportunity with well rated and established com-pany. See Mr. Busche, Mon-day after 4 p. m. until 8 p.m., 26 E. Huron.

ELECTRICIANS

for maintenance and con-struction work. TRACTOR WORKS, 2600 W. 31st-blvd.

ENGINEERS.

WE HAVE OPPORTUNITIES FOR SEVERAL COLLEGE GRADUATES TECHNICALLY TRAINED MEN WHO HAVE HAD UP TO 10 YEARS' EXPERIENCE WILL FIND OUR DEVELOPMENT ENGINEERING ORGANIZATION.

MECHANICAL ENGINEERS.
Men for installation of plant equipment. Experience necessary.

ELECTRICAL ENGINEERS
for making layouts and writing specifications for the installation of electrical equipment.
There are a few positions also for work in a new and modernly equipped testing laboratory.

COST PRODUCTION ENGINEERS.
Should have experience in in-vestigating manufacturing meth-ods and difficulties for the purpose of reducing costs and improving manufacturing processes.

MANUFACTURING ANALYSTS.
Men able to make complete ana-lytical time and motion studies of woodwork and iron work opera-tions. These are opportunities also for a few men familiar with ware systems.

PIECE RATE ENGINEERS.
We can train a few college graduates on time study and piece rate work involving widely diversi-fied classes of operation.

WRITE OR CALL AT OUR EM-PLOYMENT OFFICE TO SEE MR. RIGGLE.

WESTERN ELECTRIC CO.,
48TH (CICERO)-AV. AND 24TH-ST.

ESTIMATOR—EXPERIENCED ONLY, FOR steering contractor. Address F L 315, Tribune.

WANTED—MALE HELP.

Professions and Trades.

Engineering Draftsman.

by company manufacturing 4 and 6 cylinder gasoline engines and industrial machinery using gasoline engines for power. Experi-ence in the design of motor trucks, tractors, or similar machinery desirable. Address D J 407, Tribune.

ENGINEERS—TWO MECHANICAL ENGI-neers, college graduates between 28 and 32, at least 4 years' manufacturing experi-ence in direct contact with labor, for engi-neering positions on specialized consulting staff, compensation over $6,000 first year. Address F T 238, Tribune.

ENGRAVER

experienced in engraving silver-ware. Apply Employment Department.

SEARS, ROEBUCK & CO.,
925 S. Homan-av.

ENVELOPE FEEDERS—EXPERIENCED ON Harris P-3, or Standard automatic print-ing presses. Apply at once. Brown Paper Goods Co., 900 W. Lake-st.

ESTIMATOR—GENERAL CONTRACTOR RE-quires the services of a man under 45 who has broad experience in Chicago building practice, capable of making complete esti-mate. Must understand carpentry, mason-ry, and concrete. Good pay, steady. Speci-fy former employment. Address B E 428, Tribune.

ESTIMATOR—MUST BE EXPERIENCED for glass and glazing contracting; good pay-ing job. Address B A 533, Tribune.

FACTORY MNGR. WANTED.

St. Louis concern making wash dresses needing pro-duction man in one of our factories operating over two hundred machines. Only ex-perienced in similar capacity. Apply for personal interview. See Mr. M. Gross all day Sun-day and Monday at Morri-son Hotel.

FEEDER—EXPERIENCED ON THOMSON platen cutter and creaser; must be able to make ready. PRINTERS FINISHING CO., 549 Fulton-st.

FOREMAN—WORKING, THOROUGHLY EX-perienced, to take charge of assembling department. Old established concern. Permanent position. State salary, where employed; all information confidential. Address D Y 343, Tribune.

FOREMAN—FIRST CLASS, FOR MACHINE department in chair factory. Must be able to get maximum amount of work out of men under his charge. Address L A Kesler, Box 620, Jefferson City, Mo.

FORGING MACHINE OPERATOR — MUST know how to upset high carbon and chrome nickel steel. PETTIBONE-MULLI-KEN, 4710 W. Division.

FURNITURE—EXPERT UPHOLSTERER. RE-finisher and all around repair man; drive truck and be useful in retail store. Ad-dress A-1 references. Black Furniture Co., 2628 N. Clark-st.

GLASS BLOWER — CHICAGO LUMINOUS TUBE CO., 4611 W. Roosevelt-rd.

GRADUATE ENGINEER, Electrical or Mechanical.

Exceptional opportunity for a man between the ages of 25 and 35 years who pos-sesses personality that will fit him for future executive work. Replies will be kept strictly confidential. Please state age, previous experi-ence, and salary desired.
ADDRESS C S 152, TRIBUNE

HAIR CUTTERS AND FINGER WAVERS—For Salt Lake City, Utah; state experience, references, and salary expected. Address B J 584, Tribune.

HAND CUTTERS

Wanted—Experienced lining and trimming hand cutters. Steady work. Good pay.

Apply to
FLORSHEIM SHOE CO.,
541 W. Adams-st.

HAND SCREW MACHINE

operators with several years' experience.
WESTERN ELECTRIC CO.,
48th (Cicero)-av. and 24th-st.

INSTRUMENT ASSEMBLER

Man between 30-35 years of age to supervise a small in-strument assembly depart-ment. Apply Employment Dept., after 2 p. m.

EDISON ELECTRIC APPLIANCE CO., INC.
5660-W. TAYLOR-ST.

INTERTYPE OPERATOR — COMBINATION machine and hand man; very little hand work; must be a high grade man who has held his present position a long time, but who desires to get into a better plant. We operate one of the most modern plants in the country, where working conditions are ideal. Write at once, giving experience, sal-ary desired, and how soon could come. Ad-dress THE W. T. RAWLEIGH CO., Freeport, Ill., Priz. Dept.

INTERIOR DECORATOR—EITHER PROT-estant man or woman who can assume charge and secure contracts in interior deco-rating department of concern near Chicago. Give full details in first letter. Address C S 5 Tribune.

LABORERS — TO CLEAN BRICKS, $1.50 for 10 hrs. Apply 550 W. Taylor-st.

LEATHER WORKER—EXPERIENCED, FOR our new Detroit factory, for position as superintendent of bars—Gladstone—fitted cases, and brief cases; must know all details of manufacture and be able to instruct in-experienced help. State your experience, references, and salary expected. All replies strictly confidential. Address D Y 23, Tribune.

MACHINE OPERATORS.

Lathe and milling machine operators with production experience, able to read blue-prints.

WESTERN ELECTRIC COMPANY.
48th (Cicero)-av. and 24th-st.

MACHINISTS.

Thoroughly experienced men for auto-matic screw machines, turret lathes, internal grinders, gear cutters, engine lathes, inspec-tors, etc. FOOTE GEAR WORKS, 430 N. Oakley-blvd.

MACHINISTS

and tool makers, first class, by old estab-lished concern; good pay; permanent posi-tions. Address D J 408, Tribune.

MACHINIST — ALL AROUND, SM. WK. Junkunc Bros., 1145 W. Garfield-blvd.

MAN — GENERAL KNOWLEDGE FURNI-ture manufacturing. Michigan factory. Must be ambitious and capable, developing quickly into production manager. Big op-portunity for man who can show ability to handle men. State qualifications in letter, giving experience, age and salary expected to start. Address D G 126, Tribune.

MAN—EXPERIENCED

on tuning phonograph motors.
UNITED AIR CLEANER CO.,
2705 Cottage Grove-av.

MAN—A LARGE NECKWEAR FACTORY IN the middle west is open for a man with ex-perience to take charge of cutting room. Must come well recommended. Address E W 40, Tribune.

MAN — COOK AND CHAUFFEUR FOR house of 2; must have good family ref-erences. Call Wilmette 2032.

MAN—IN TIN PLATING ROOM. 1375 W. Lake-st.

MAINTENANCE MECHANICS — EXPERI-enced, for automatic fibre can machines; good future. Apply St. Louis concern. Address K P 45, Tribune.

MECHANIC-BAKERY.

Must be able to maintain all bakery and bread wrapping machines; also understand how to operate same in large modern bakery. Nine hour shift. Do not apply unless you are experienced and can give references. Address D K 408, Tribune.

MECHANICAL ENGINEER—TOOL AND DIE designing. Light metal stampings. State education and experience. Permanent position. Clum Mfg. Co., 205 W. Wacker Dr., Room 711.

MECHANICS.

Lathe hands. Brown & Sharpe Milling machine hands, and hand screw machine men, capable of setting up and operating. BELL & HOWELL CO., 1801 Larchmont-av.

MECHANIC—AUTOMOBILE, A1; MUST BE able to work on all makes of cars, except foreign. Apply all day Sunday and Mon-day morning. 4510 Fullerton-av.

MECHANIC — FOR TRUCK 1ST CLASS, with blacksmith exp. Steady work. Good wages right man. 1313 Circle-av., Forest Park.

METAL PATTERN AND MODEL MAKER—First class. Saginaw 1187.

WANTED—MALE HELP.

Professions and Trades.

MECHANICAL ENGINEER.

Young man under thirty who believes he has execu-tive ability in addition to technical training. The man we want must have enough initiative to be able to build his own position without having to follow detailed in-structions. Experience with light packing, assembling machines, and conveyors helpful. Give brief facts about education, experience, personal history, and your telephone number. Address D C 818, Tribune.

MILLING MACHINE HANDS, LATHE HANDS, RADIAL DRILL OPERATORS, TOOL GRINDERS.

APPLY RYAN CAR CO.,
13501 Baltimore-av., Hegewisch, Chicago.

MILLWORK ESTIMATOR AND BILLER.

Must be A-1. Good salary to right man. Address D C 477, Tribune.

NIGHT WATCHMAN—MUST HAVE EXP. firing low pressure boiler; references re-quired. New City Iron Works, 5401 S. West-ern-blvd.

Painters for Furniture.

Must be experienced. Apply Employment office, Edgewater Beach Hotel, 5349 Sheridan.

PAINTER — A1, EXPERIENCED, OPEN shop. Van Buren 9437.

PAINTER—FOR USED TRUCKS AND AU-tos. Address B R 554, Tribune.

PAINT GRINDERS—EXPERIENCED MILL men. Address D J 347, Tribune.

PAPERHANGER—UNION, FOR 1ST CLASS work; fast, sober. No bill posters need apply. Year around work. Address D N 222, Tribune.

PRESSMAN—KELLEY, NO. 2, WHO CAN also work on Miehles. Must be fast and accurate; union. Address F L 253, Tribune.

PRINTER, OPERATOR—FOR COUNTRY weekly; some press work; permanent; start $25. Wire The Truth, Churubusco, Ind.

PRINTING PRESSMAN AND MAN, UNION Address F M 414, Tribune.

PROOF READER.

Union shop; will pay over scale for fast, experienced man; must be able to O. K. color proofs; permanent posi-tion. State age and experience. Ad-dress B A 402, Tribune.

PUBLICITY MAN—
FOR LARGE LADIES' SPECIALTY STORE IN THE MIDDLE WEST. SOME ONE WHO KNOWS WINDOW DISPLAY AND NEWSPAPER ADVERTISING; PREFER SOME ONE WHO IS ASSIST-ANT BUYER IN SIMILAR CAPACITY WITH A LIVE CONCERN. STATE REFER-ENCES AND SALARY EXPECTED. SPLENDID OPPORTUNITY FOR THE RIGHT MAN. BOX 661, 307 W. 38TH, NEW YORK.

RADIO SERVICE MEN.

Have openings for 2 aggressive young men, 18 to 20; good future; permanent position. Call 4123 W. Madison-st.

RADIO SERVICE MAN—WITH 4 YEARS' experience in the U. S. Radio Service, 1514 E. 50th. Midway 0221.

SCREEN STENCIL PAINT PROCESS Worker—One who has had experience in oil cloth lure covers. Address F P 30, Tribune.

SERVICE MEN — SINGLE, FREE TO LO-cate any principal city U. S.; fine opportu-nity for advancement; permanent employ-ment; must have assembling or repairing exp. Addressograph Co., 913 W. Van Buren.

SET UP MAN — EXPERIENCED, FOR Cleveland automatic screw machines. Ap-ply Lamson & Sessions Co., 1717 Wellington.

SHEET METAL WORKER.

Must be layout man. Apply LITTERER BROS., 3022 N. Rockwell.

SHEET METAL WORKERS.

Men for soda fountain fixtures; must read blueprints and be first class mechanics. A. C. KRAFT CO., 159 W. Lake-st.

STRUCTURAL ENGINEER—EXPERIENCED, by construction office for checking plans and quantity survey work; give qualifica-tions in first letter. Address D A 457, Tribune.

TERRA COTTA PLASTER MAN—TO MAKE models and molds; must be fast and ac-curate. Wire salary expected and how soon you can get here.
WACO ART STONE COMPANY,
Waco, Texas.

TOOL DESIGNER.

A large, well established and very progres-sive concern near Chicago has opening for a tool designer. This is an excellent op-portunity for a man with proven above the average abil-ity, who is looking for a field to increase his earning power through opportunities to develop talents. Replies treated in strict-est confidence. Address K E 2, Tribune.

TOOLMAKERS.

Telephone Mr. Fay at Hay-market 0660 for interview.

TOOL AND DIEMAKERS.

Experienced on progressive and compound dies; steady position; factory on North Side; state age, experience and wages ex-pected. Address D J 409, Tribune.

TOOL DESIGNER.

Experienced at designing tools and dies. For small intricate machine parts, similar to sewing machines. State age, experience, and salary expected. Address D J 410, Tribune.

TOOL ROOM, DRILL PRESS AND FLOOR hands—Must me able to read blue prints. Pettibone-Mulliken Co., 4710 Division-st.

TYPOGRAPHER AND LAYOUT MAN.

One experienced in ad and catalog typog-raphy, knowledge of type values and lay out for direct mail folders and broadsides; should be complete guides for compositors; some knowledge of good art work and engraving process desirable; offer position with opportunity to contact customers; give complete history of experience, reference, and salary desired. Address D J 510, Tribune.

WOOD PATTERN MAKERS.

Experienced on small work. ELECTRICAL ENGINEERS EQUIPMENT CO., 25th-av. and Division-st., Melrose Park, Ill.

Pharmacists.

APPRENTICE—DRUG, 3 OR 4 YRS.' EXP. Refs. Supreme Drug, 101 E. 35th-st.

PHARMACIST—REG. ASST., A-1 MAN. Apply 7400, Irving Park-blvd.

Clubs, Hotels, and Restaurants.

MAN—YOUNG, MUST HAVE EXPERIENCE in chain hamburger sandwich huts. Ad-dress E 552, Tribune.

Farm and Garden Help.

MAN AND WIFE—WHITE, FOR FARM estate nr. Detroit. Wife to do cooking, husband chore work. All mod. fac. Both must be exp. and be good workers or do not apply. Perm. Prot. pref. Address D J 516, Tribune.

GARDENER — EXPERIENCED, MARRIED, for 25 acres Lake Forest; English pre-ferred. Must have first class new-style refer-ences. Give full particulars. Address B A 531, Tribune.

MAR. CPL. FOR WORK ON FARM, NR. Chicago; $50 per mo. to start. Call Miss Benson, Valparaiso, Ind., 805-M.

WORKING CARETAKER—MARRIED; ON 35 acre estate near Hinsdale, Ill. Work consisting of private golf course, trees, shrubs, flower greenhouse, sown to lawns, rising horses, a few chickens and other things usual to an up to date, well kept, country estate. Lawns cut with power mowers and golf course cut with Fordson tractor hitch sectional lawn mower. Must be able to oversee a man or two in the summer time. Position all year around, 3 room cottage to live in. Apply Luther Rogers, 134 W. Polk-st., Chicago, N. E. corner Polk and La Salle-st. 9th floor.

Salesmen, Solicitors, Etc.

A-1 SALESMAN.

High grade man of executive experience and strong personality to assist members in selling merchandise in the most desirable business men's club in Chicago. Good earn-ings. Mr. Weaver, Midland Club, 188 W. Adams-st.

A MAN WITH CAR.

To a young, ambitious man, preferably married, with good refs. and a desire to get ahead, we have an unusual opportunity for paid promotion. Good pay while learning to the man who qualifies; not canvassing. Ap-ply at 1419 Howard-st.

A Permanent Connection

and chance for immediate adv. with new branch of old co.; $35-$50 while training for office that pays $500 per mo.; a product with no competition; sincere men only, to handle big demand. 2205 Wacker Dr., Room 711.

A BOND SALESMAN.

We are looking for a high class young man with clientele; this opening is excep-tional. A. E. FITKIN & CO., Inc., 39 S. La Salle-st.

A1 PROPOSITION.

Desk-table lighters; big demand; sell on sight; 15% commission; FREE SAMPLES to responsible men; clean up right now. N. Roberts Co., 218 Institute-pl., nr. Franklin.

A RARE OPPORTUNITY.

Your customers will draw dividends the first month. Can you sell in the largest American industry? Address D J 348, Tribune.

WANTED—MALE HELP.

Salesmen, Solicitors, Etc.

A A A SALESMEN

WHO SEEK PERMANENCE.

If you have been going from job to job without finding a place where you can profit-ably employ your abilities it is time that you investigate what we have to offer. Stop wasting time. Take advan-tage of a connection with one of the largest and best known real estate firms in America, whose large financial re-sources, reputation, and pres-tige help you break down sales resistance.

Sell the choicest properties in the Chicago area—well located, fully improved, restricted, and reasonably priced—the kind that assures profits to buyers and therefore make sales easy.

Extensive advertising, un-limited co-operation, liberal commissions and bonus. If experienced, well and good. If not, we quickly teach you how to sell our properties.

If you are ambitious, sin-cere, and really want to make money, apply

HEAD OF SUB. SALES DEPT.
1009 N. STATE-ST.
KRENN & DATO, INC.,
Exclusive Agent
Mrs. Rockefeller McCormick Properties.
Edith Rockefeller McCormick Trust.

A BETTER POSITION FOR SALESMEN

is now open at Bartlett's, where only the highest type of men and women are ac-cepted for sales work. Applicants must be over 25 years of age, be well recom-mended and willing to follow instructions. Our salesmen are especially trained by vet-eran executives, who give full co-opera-tion and help beginners close sales. Ad-dition here is permanent, with every op-portunity for advancement for the right people. Thirty years in business at the same address means thousands of satisfied customers and repeat sales, which means steady work for salespeople. Even begin-ners without sales experience will be put on salary and commission if they qualify for our standard of service and can con-vince us that they can really want to suc-ceed with a successful firm. Apply in per-son Monday, 10 a. m. to 3:30 p. m., to employment department.

FRED'K. H. BARTLETT REALTY
CO. [Not Inc.]
SIXTH FLOOR, 69 W. WASHINGTON-ST.

REAL ESTATE SALESMEN—
LIBERAL COMMISSIONS.
ROOM 1514. 134 N. LA SALLE.

A GOOD POSITION

open for five ambitious men; must be over 25 years old, neat appearing, with good references; permanent year round work.

Liberal commissions promptly paid; men who can show ability to handle men can see on their will nakness to work, sincerity, and honesty. I repre-sent a large and highly responsible firm, well advertised and known as the largest of its kind in the middle west. I am authorized by the firm to as-sistants to work in Chicago: no trav-elling.

If you have sales experience I can start you at once; will also consider one or two beginners in selling and teach them my method. This is an opportunity for the right man to con-nect with the right firm. See me in person.

MONDAY, DEC. 10,
10:30 A. M. TO 4 P. M.,
SUITE M49-M50
HOTEL MORRISON.
ASK FOR H. F. NEHER.

A PERMANENT POSITION.

New year and big season just opening. A well rated Chicago manufacturer starting their twenty-fourth year, will expand sales force and add one representative in each of the following locations: GALESBURG, PEORIA, SPRINGFIELD, DANVILLE and ROCKFORD, ILL. Also SOUTH BEND and MICHIGAN CITY, IND. Line consists of di-rect by mail advertising calendars, adver-tising calendars, holiday greeting cards and specialties sold to all lines of business. Op-portunity to earn $5,000 first year. Sales repeat. Liberal commission schedule with weekly settlements. Only local residents in each of the above will be considered. Write JOHN BAUMGARTH COMPANY, 1219 W. WASHINGTON-BLVD., Chicago.

A1 SALESMEN.

EVERY STOREKEEPER IN CHICAGO NEEDS PROTECTION AGAINST HOLD-UPS. BAD CHECKS AND VARIOUS FORMS OF CRIME.

The U. S. F. & G. Co., a $70,000,000 con-cern, is actively engaged in a campaign to protect the merchant and is issuing a $1,000 bond covering these risks for only 8 cents a day; 2 orders a day pays you $66 weekly. Call Monday, 10-12, W. D. Boeckford, Rm. 2015, 208 S. La Salle-st.

A Permanent Connection.

A nationally known office appliance manu-facturer of unquestioned quality and re-putation is now adding a few men of char-acter and successful selling experience to its sales force. Applicants must have exclu-sive selling contracts. Liberal advances made against commissions. BILL REORDERS. This is an unusual opportunity for securing a permanent connection. For further details, write Sales Manager, P. O. Box 1016, Dayton, O.

A TRUCK SALESMAN.

A new complete line of motor trucks at-tracting prospects on account of big values at lower prices makes necessary the addi-tion of one or more experienced men whose record will qualify them for outstanding sal-ary and commission. General Motor Truck Co., 1700 W. Pershing-rd., phone Virginia 1700.

A SALESMAN.

I want a reliable salesman who will sell the truth about my property which is well located in a prosperous real estate experience not necessary if you are a qualified salesman. I'll teach you my business. Co-operate with you and will not try to sell anything to you. Telephone STATE 1490 between 2 and 4 p. m.

A VACUUM CLEANER—PLUS

Successful vacuum cleaner salesmen are invited to interview new proposition by corpora-tion with over two million customers. Ap-proved by highest authorities. A hundred per cent salesman's opportunity, with big earnings and promotion possibilities. Call at Suite 1488 Pure Oil Bldg.

A-A.

3 SALARIED POSITIONS ARE OPEN TOMORROW FOR SALESMEN TO SHOW WIDELY ADVERTISED MODEL HOMES AND TO SELL THE ADJOINING VACANT. APPLY IN-FORMATION DESK, 3D FLOOR, 100 N. LA SALLE-ST.

A Radio Manufacturer

who is selling direct to consumer wants salesmen with sewing machine, washing ma-chine, vacuum cleaner experience. 1 to 5 p. m. Monday, 2160 W. California-av.

A SECURITY SALESMAN

will call on answers to Tribune ads. We sell 8% Jr. mtg. bonds; interest monthly. Drawing account to an A1 man with a car. Apply Room 615, 38 S. Dearborn.

ADVERTISING SALESMEN.

Real sales opportunity available Jan. 1st to a few high grade men under 45, free to travel, and with ability to close contracts ranging upward from $350. Men selected will receive proper instruc-tion to sell a time proven plan of direct mail advertising to establishments; plan so flexible that merchants may if desired write own copy at syndicated prices.

Applications solicited only from men of proven ability seeking permanent year round connection, with commission earn-ings that will interest men used to sub-stantial incomes. Give phone number in reply and write today to A. D. Bradley, 500 S. 4th-st., Minneapolis, Minn.

ADVERTISING

Sales Manager, who has had broad sales experience, particularly in sales promotion field, in the most desirable business men's club in Chicago. Good earn-ings. Mr. Weaver, Midland Club, 188 W. Adams-st.

A MAN WITH CAR.

To a young, ambitious man, preferably married, with good refs. and a desire to get ahead, we have an unusual opportunity for paid promotion. Good pay while learning to the man who qualifies; not canvassing. Ap-ply at 1419 Howard-st.

A Permanent Connection

and chance for immediate adv. with new branch of old co.; $35-$50 while training for office that pays $500 per mo.; a product with no competition; sincere men only, to handle big demand. 2205 Wacker Dr., Room 711.

A BOND SALESMAN.

We are looking for a high class young man with clientele; this opening is excep-tional. A. E. FITKIN & CO., Inc., 39 S. La Salle-st.

A1 PROPOSITION.

Desk-table lighters; big demand; sell on sight; 15% commission; FREE SAMPLES to responsible men; clean up right now. N. Roberts Co., 218 Institute-pl., nr. Franklin.

A RARE OPPORTUNITY.

Your customers will draw dividends the first month. Can you sell in the largest American industry? Address D J 348, Tribune.

WANTED—MALE HELP.

Salesmen, Solicitors, Etc.

ADVERTISING SOLICITOR—AUTO SHOW specialty. Must be sold quick by go-getter. Address D D 507, Tribune.

AMBITIOUS—HONEST REAL ESTATE SALESMEN!

Work on new lowsaite, right in the heart of Hammond, Ind. This proj. is built around two golf courses and country club; paved streets, sewers, gas and elec. in.

60 NEW HOMES BUILT NOW!
30 BIG BUSINESS CORNERS!
3 MILES OF BUSINESS FRONTAGE!

We pay big commissions (no drawing ac-counts) and furnish leads; be your own boss; sell in Chicago or Hammond; this is the easiest selling you have had in 5 years.

$60,000,000 NOW BEING SPENT ON FACTORY CONSTRUCTION, WHICH WILL GIVE EMPLOYMENT TO 3,500 MEN WHEN COMPLETED.

Our sales directors will interview applicants Mon., Dec. 10th, from 9:30 a. m. to 9:30 p. m.

ASK FOR MR. J. B. LEWIS OR C. B. HOAR.
HOTEL MORRISON, CHICAGO.

AN INSURANCE MAN

made $2,015 in 60 days working spare time only; if you have been permanently con-nected and have built up a clientele you can do as well or better. Responsible South Side firm and want high grade men only. See J. L. CUSHING, 7730 Cottage Grove-av., 9 a. m. to 8 p. m.

APPLICATIONS

will be received from a few salesmen for Chicago and suburbs.

FRIGIDAIRE
Electric Refrigeration
Is a Product of the
GENERAL MOTORS CORPORATION.

The men selected will be thoroughly trained as sales representatives for the larg-est and best known manufacturers of elec-tric refrigeration in the country.

This business is growing rapidly and it offers a splendid opportunity for a perma-nent position with an attractive income and possibilities for advancement.

Only men with previous [illegible] experience will be considered, but a [illegible]e of this line is unnecessary.

Drawing account against [illegible] commission and financial arrangements made during pe-riod of training.

Men wishing to enter this line will see
MR. ASHELMAN
151 N. MICHIGAN-AV.
9:30 TO 12—1 TO 4.

ASSURED SUCCESS.

Thorough explanation of sales opportunity in our 45 year old organization will con-vince man with right qualities that we have the permanent place for him. Applicant should be between 28 and 40, preferably with wide Chicago acquaintance, a man of demonstrated ability to sell and to sup-port himself temporarily. Must be a WORK-ER. To this man we can show from rec-ords of our present salesmen: Last year, $5,000 or better first year, $8,000 to $10,-000 second year, $12,000 to $15,000 third year, certainty maintaining and great possibility exceeding this level in succeeding years. In reply give phone number. Ad-dress C A 378, Tribune.

AT ONCE.

5 SPECIALTY SALESMEN.
Must be neat appearing, between 4 and 8 p. m. Friday or Saturday only. 1258 Early-av. Ravenswood 3140.

ATTENTION!

brush, photo and other house to house salesmen. Something new and different; $75 a week. Investment with our line selling necessity.
Apply Suite 905, 100 W. Monroe-st.

ATTENTION, RESORT MEN.

A permanent connection is open to 5 sales-men with one of the leading firms in this line. We operate a year round resort and opportunity for those selected. Suite 812, 8 S. Dearborn.

ATTENTION, SALESMEN!

Line up right in 1929. See us today on a road job that will pay $100 per week and up. An interview will convince you something different. 173 W. Madison-st., Rm. 1430.

AUTOMOBILE SALESMEN.

We need one more good man at each of our 8 branches, located throughout Chicago, to sell Dodge Brothers Motor Cars.

The man we want should be not less than 25 years of age and have had successful selling experience. While automobile experience is pre-ferred, it is not essential as we will provide training if you seem to have good possibilities plus other success-ful selling experience. A good future is assured men of outstanding ability.

Compensation — Liberal commission basis with drawing account to pro-ducers.

See Mr. Rutherford, Dashiell Motor Co., 2242 S. Michigan-av.

AUTOMOBILE SALESMAN.

A Ford dealer has an opening for a man to sell new Ford cars. Applicant must have a clean, successful sales record in the retail car field. Good salary to the right man. Give full particulars in first letter, including telephone number. Address D E 318, Tribune.

AUTOMOBILE SALESMEN,

Two, to sell new Chevrolet Six. Excep-tional opportunity for men living in Rogers Park, Evanston, Niles Center or North Shore community. Phone SALES MAN-AGER, Briarcrest 8400, for appointment.

AWNING SALESMAN

Between 30 and 40 years, experienced; won-derful oppor. Address D E 502, Tribune.

BOND SALESMEN.

For general market bonds and stocks; we have an unusual opportunity for security salesmen with clientele.
Remer, Mitchell & Reitzel, Inc.
208 S. LA SALLE-ST.

BOND SALESMEN.

Four or five A-1 salesmen. Apply 9 to 5. Room 512, 333 N. Michigan.

CAN EARN $1,000 MONTH.

Capable business men, here is an unusual oppor. to make $1,000 month in this new field; we have a simple, proven, successful selling plan; you can earn $1,000 per mo. to start; if you have unfortunate ads work don't be able to finance self for 30 days. Apply factory, 4217 Belle Plaine.

CAR OWNER.

Our sales manager will take you out and show you how to sell the $500 to $2,000 models. Dr. Dearborn 7464.

CEMETERY

Manager and director of sales. Cemetery, new and beautiful. Must build own force. Assistance. Financial aid. Position perma-nent. Address F N 530, Tribune.

CEMETERY LOT SALESMEN — WITH autos; highest com. 8, 80s, 100 N. LaSalle.

COAL SALESMEN.

Two live wires to sell steam and domestic coals on North and West Sides. Salary and commission. Only experienced men need ap-ply. Address F L 527, Tribune.

COLLECTOR AND SALESMAN—MUST BE experienced in retail furniture store. Ad-dress D J 105, Tribune.

COLORED SALESMEN.

Salary $18 and liberal commission; 8 territo-ries open. 5249 Cottage Grove-av.

COTTON GOODS SALESMAN

by New York firm; young man acquainted with cutting up trade and manufacturers of Chicago. Ability to operate spacewriter essential. Address F L 555, Tribune.

CREW MANAGER—TO HANDLE RADIO sales; must be experienced, closed car necessary. Best lines and territory in Chi-cago. Good proposition. 1725 E. 79th-st.

DINNERWARE SALESMEN.

Opening in our new depart-ment for men with direct sales experience; also for managers with producing crews. Apply Employment Office, 3rd Floor,
WIEBOLT STORES, INC.
Milwaukee, Near Ashland.

DISTRIBUTORS AND SALESMEN—EXCLU-sive county selling rights offered California grape juice tonics. 100 per cent profit to distributors. Big repeats. New year season right now. No violation of Volstead act. Twice successful federal court decisions. These bricks are not intended for wine mak-ing—sold for grape juice for home use only. Write soc at once. FRED H. SELMANN, factory representative, New Bismarck Hotel, Chicago. Here until Dec. 22. Samples sent upon request.

DISTRIBUTORS — INCLUDE ILLINOIS, Michigan, Wisconsin and other states. Amazing new invention! Envelope sealer seals 3,000 envelopes hourly! Retails $4.50. Of-fices buy on sight. U. S. Govt. Mail and others bought in large quantities. Tremendous demand! Genuine opportunity earn $8,000 yearly organizing salesmen. Write quick for free trial offer. Slade, 2848 Water-st., Boston.

EARLY RISERS.

At 7 a. m. Mon. the sales mgr. of large mfr. of necessities will interview earnest men with selling ability. Must be satisfied to start at $25 per wk. R. 309, 10 S. Wells.

ELECTRICAL SALESMAN.

A large wholesale electrical and lighting fixture house wants capable man to take charge of house sales and buying. Won-derful opportunity for man having had ex-perience with the trade in Chicago and vi-cinity. In reply state fully experience, age, salary expected, etc. Address D K 410 Tribune.

ELECTRIC CENTRIFUGAL PUMP SALES-man—To call on plumbing and heating contractors; exceptional opportunity for ex-perienced man, by well known local pump manufacturer; give full details in first let-ter. Address G P 586, Tribune.

WANTED—MALE HELP.

Salesmen, Solicitors, Etc.

AUTOMOBILE SALESMEN,

ATTENTION.

HERE'S AN ALL WINTER JOB.

Mr. L. has sold automobiles for ten years. Three months ago his firm went broke and he was

WANTED—MALE HELP.
Salesmen, Solicitors, Etc.

SALESMEN—
One of the country's oldest and largest concerns in the advertising specialty business requires the services of a few more capable salesmen, Illinois territory, for new sales year which begins with big volume business December 26th. We manufacture our own line of highest grade, exclusive, copyrighted art calendars, also printed business calendars, direct mail service and a wide range of quick selling advertising specialties in celluloid, leather and cloth. Permanent year round connection with steadily advancing against liberal commissions, including full allowance on mail and repeat orders. A million dollar institution with forty years' experience will back you with sales helps, leads, direct advertising and unless personal co-operation. Please give us in your first letter your age, business and selling experience, and references, preferably those of present employers. THE AMERICAN ART WORKS, INC., Coshocton, Ohio.

SALESMAN—ESTAB. WRAPPING PAPER house has opening for man to call on selling experience but paper experience not necessary. We represent biggest mills in country and under mill guarantee. Commission basis only but sliding scale compensates for lack of paper experience. We start men of proven ability our way to master and work up to more technical lines. Immediate increasing and assured income to man who qualifies. Address F P 322, Tribune.

SALESMAN—FOR CHICAGO TERRITORY. to represent large manufacturers of calendars, leather goods, celluloid and cast art specialties. Firm rated AAA1; new selling season just starting; previous selling experience essential, although not necessarily essential in our line. Permanent connection with weekly remittances against liberal commission schedule; fullest personal and direct factory co-operation. M. J. Hack, Room 930, 1328 Broadway.

SALESMEN—MILLINERY SIDELINE. We manufacture just 24 last minute, popular priced styles. We charge these numbers consistently. Spring ready Dec. 26th. Entire line easily carried in one convenient sample case. 50% on original and repeat orders. 24 hours service. Live wire can earn from $200 to $500 monthly. Interested only in men now successfully selling in the road. MARVEL MILLINERY CO., 900 W. Van Buren, Chicago.

SALESMAN.

Manufacturers of brass and copper, pipe, tubing, sheet, rod and wire and other products requires services of man to call on customers and prospects in territory in and near Chicago. Age 25-35. Successful experience in selling required. Write in detail, stating age, education, experience, salary expected. Address P 7 C 616, Tribune.

SALESMEN—HIGH CLASS WITH KNOWledge of greetings, calling on better gift and art shops with kindred lines, will find wide line of Norcherall Greetings and Xmas Richings very profitable in 1929. Decidedly different and desirably modern. Liberal commission. Compact sample case. Ready in January. Choice territories open. Experience and references please. Northeraft Studios, Minneapolis, Minn.

SALESMEN FAMILIAR WITH CREDITS and collections, to represent a nat. agency. Must be very energetic and possess good background of selling success. Liberal drawing account and excellent chance for advancement. State age, your experience, if single or married and give references. Address D E 305, Tribune.

SALESMAN.

Office equipment experience. Man having knowledge of Chicago conditions given preference. This line offers opportunity with lines established. Give full information about yourself in first letter. Replies treated confidentially. Address F 466, Tribune.

SALESMEN—W. A. NASH OFFERS SENSAtional tailoring opportunity to 100 salesmen. Nash line of Golden Gate Virgin wool $50.00 fabrics for $22.90. Tailored-to-individual-measure. Every garment guaranteed to wear six months. Limited number outfits available. Write quick. W. A. Nash Clothing Co., Dept. 316, Covington, Kentucky.

SALESMAN—OPPORTUNITY FOR CAPABLE salesman or saleswoman to handle the GRACE line of popular priced Gracefulettes, girdles, brassieres, etc. Territory open. Furnish information as to past experience, reference, etc. GRACE CORSET COMPANY, Kalamazoo, Mich.

SALESMAN—EXPERIENCED TO REPRESent Milwaukee manufacturing firm with Sweater and Bathing Suit line in Illinois. We have trade and preference will be given to those having following: Give full information and references in first letter. Address D X 27 Tribune.

SALESMEN—SOUTH SIDE.

Equipment for boiler; can use 1 or 2 men acquainted with property owners and real estate men; easy to sell; no experience necessary. Call Monday. Ask for MR. KRUEGER. 1 South Park-av.

SALESMAN—EXCELLENT OPPORTUNITY. to sell old established line of dental instruments to dentists; must be free to travel; can also use linguist, French and German, to represent us in Europe. Give complete information about yourself and references. Address T 55, Tribune.

SALESMAN—NATIONALLY KNOWN MANufacturer children's headwear, dresses, boys' and men's clothing has outstanding territory open for man acquainted retail buyers' trade; must be capable of high grade commission basis. FAIRFAME, 10 W. 20th-st., New York City.

SALESMEN—NEW LINE SIGNS ARE sure knockout. Handsome and cheapest changeable letter window signs that sell to every business all year; no competition; large profits; fast sales; no canvassing; particulars quickly. Heidenreich Co., 2300 Virginia, St. Louis.

Salesmen—2 Good Workers

to travel midwest and western states; commission basis; unusual opportunity; steady work; nothing to sell; carry no samples, and that $100 to $600 per mo. with not shirt; com. only. 206 Washington, Suite 1823.

SALESMEN.

Northwest Side, between the ages 25-35, married; salary and commission; good chance for advancement and steady employment. Call Monday between 9 and 10 at 3033 W. North-av. Ask for William Kurop.

SALESMEN—TO CALL ON RETAIL STORES in territory now established; handle full line of interior hardware on liberal commission basis; drawing account if preferred; all commissions paid monthly; permanent; applicants need apply. James H. Boye Mfg. Co., 4117 N. Kilpatrick-av.

SALESMEN

selling on architects, builders, and contractors.

SUPERIOR METAL BED CORP.,
226 S. La Salle-st.

SALESMAN—EXPERIENCED ON RESTaurants, hotels, theaters, or dance halls, to secure high class locations for new type music machines. Unusual opportunity; commissions and steady work. See Mr. Diehl at 9 a. m. Monday, Auto Sales Corp., 1223 S. Michigan.

SALESMEN

$2 solicit signatures for paving alleys; good pay. MR. MORRIS, Room 1518, METROPOLITAN PAVING CO., 160 N. La Salle-st.

SALESMEN.

We need 5 high class salesmen to sell full line of Chicago Tribune; a real proposition to right men. United States Tent and Awning Co., 1001 N. Sangamon-st.

SALESMAN WANTED—LATEST NEW NEW kitchenware in 5 appealing colors to housewives. 100 weekly easy. Big Christmas and repeat selling to experienced men. Write quick. Beaut. colorful equipment free. Modern Kitchenware, Dept. 178 W. Adams, Chicago.

SALESMAN—HIGH GRADE QUILTING. Must have had some following in Wisconsin and Milwaukee territory. State experience and give references. First letter will be replies strictly confidential. Address D X 2, Tribune.

SALESMEN FAMILIAR WITH CREDITS and collections, to represent a nat. agency. Must be very energetic and possess good background of selling success. Liberal drawing account and excellent chance for advancement. State age, your experience, if single or married and give references. Address D E 305, Tribune.

SALESMAN.

Office equipment experience. Man having knowledge of Chicago conditions given preference. This line offers opportunity with lines established. Give full information about yourself in first letter. Replies treated confidentially. Address F 466, Tribune.

SALESMEN—W. A

WANTED—FEMALE HELP.

Stores and Offices.

SECRETARY.

Competent stenographer; must have high school education and preferably some college training; also previous secretarial experience; must be neat in appearance, punctual, and over 23 years of age. Apply by letter giving experience, education, and references, which will be treated confidentially. CLAUDE NEON FEDERAL CO., 225 N. Michigan.

STENO.-TYPIST

to handle work of insurance broker; experience in insurance desirable; must be neat and possess initiative; only those so qualified need apply. Address D F 125, Tribune.

STENOGRAPHER.

With about 2 years' experience by mortgage and bond company; splendid opportunity for advancement; state age, experience, references, and salary. Address P N 511, Tribune.

STENOGRAPHER — COMPETENT, WITH secretarial ability and initiative, college or university graduate preferred; experience desirable but not necessary; Protestant preferred. State all qualifications in letter. Address C A 324, Tribune.

STENOGRAPHER—MUST HAVE 3-4 YRS. exp. as steno. and knowledge of bkkpg.; rd handwriting imp.; $18 wk. to start; advancement in right party. Apply in person only, Monday, 8:30-11 a. m. 169 N. Wabash.

STENO.-SWITCHBOARD

girl for our office; A1 typist; Gentile; not over 26. Call or write for position. EMPIRE EXCHANGE, ROOM 908, 220 S. STATE-ST.

STENOGRAPHER—EXPERIENCED YOUNG woman not over 25 years of age for permanent position in general office of South Side manufacturing plant. Must be four year high school graduate. State age, education, and experience. Address C A 367, Tribune.

STENO.-OFFICE SECY.—20 TO 35; NO EXP. necessary; must be exceptionally good looking, with personality and ability; fine opportunity for right party. Apply Sunday between 1 and 2 p. m. or any day next wk. room 809, 100 W. Monroe.

STENOGRAPHER AND OFFICE GIRL— Competent; must handle phone records and meet public intelligently. State age, nationality, education, experience, and salary expected. Address Y M 496, Tribune.

STENOGRAPHER AND TYPIST—FOR TYPE mr. audit. reports, wide carriage Rem.; in offices or public accountants. State exp. in detail, and salary expected. Address E Tribune.

STENOGRAPHER — ADVERTISING DEpartment of a large wholesale paper house wants a competent stenographer. Please give experience, salary expected, and necessary detail. Address F T 227, Tribune.

STENOGRAPHER.

Must be A-1; permanent position; when replying state age, experience, and references. 928 Tribune.

STENOGRAPHER AND GENERAL OFFICE girl. Thoroughly experienced; good penmanship; Commonwealth Edison Co. State age and sal. Address B N 599, Tribune.

STENOGRAPHER—EXP.: LIV. AT HOME; Prot.; gent. pref.; N. S., nr. loop; give age, sal., and phone. Address F L 323, Tribune.

STENOGRAPHER — SMALL OFFICE; OPportunity for advancement; Protestant; state starting salary, exp., phone No.; South Side. Address D C 479, Tribune.

STENOGRAPHER—IN LIFE INSURANCE office; answer in handwriting, stating age, experience, and salary desired; good opportunity. Address B T 172, Tribune.

STENOGRAPHER — ACCURATE IN GEN. etc. detail; knowl. bkkpg. and billing desirable. State exp. and salary. Address E 371, Tribune.

STENOGRAPHER AND BOOKKEEPER— With real estate experience preferred. Telephone Drexel 4682.

STENOGRAPHER—WITH BILLING EXPER. preferred. Loop sales office. State age, salary, experience. Address D C 475, Tribune.

STENOGRAPHER — EXPD. YOUNG, GEN. eral office work; $22. Apply Tuesday, 2 p. m. to 5:30 p. m. 140 W. Van Buren.

STENO.—INSURANCE BROKER'S OFFICE. State age, sal. Address D A 591, Tribune.

STORE GIRL.

Cleaning and dyeing; state age, experience, salary expected. Address D J 344, Tribune.

STORE GIRL—FOR CLEANING PLANT; exper. in rec. and marking work. State exp. and ref. Address D J 337, Tribune.

SWITCHBOARD OPR.—EXPERIENCED, FOR small local board tryout and general office work. Do not phone. Apply in person. Shellmar Products Co., 2500 N. 48th-pl.

SWITCHBOARD OPERATOR-TYPIST — EXperienced; good at figures and office detail. State age, experience, nationality, salary expected. Address D 339, Tribune.

TEST CLERK—1½ TO 2 YEARS' EXPERIence: must have good speed on typewriter. Apply Miss Lynch,

ALBERT PICK & CO.

1200 W. 35th-st.

TYPIST — ELLIOTT KEYBOARD GOTHIC stencil cutter. Call The Elliott Co., 136 N. Franklin.

WOMAN—TNG., 18-21 YRS., FOR STENOG. and clerical work in sales office of lge. mfg. concern. State qualifications and salary exp. Address P S 403, Tribune.

WOMAN PLEASING, PERSONALITY, dental office; give age, exp., sal. wanted. Address E 512, Tribune.

100 EXTRA SALESWOMEN.

Those experienced selling dresses for extra and permanent positions. Apply Monday at 8:30 a. m. ready for work.

APPLETON'S, INC.,
157 N. State-st.

Executives and Managers.

MANAGER

For one of Michigan Avenue's most exclusive shops.

Excellent, permanent position for an especially competent woman with unusual executive ability, address, and personality. State fully your last experience and in which stores, etc. Splendid salary for one fully competent.

ADDRESS F N 531, TRIBUNE

Two ladies with some business experience, having a fair education and agreeable personality, can make application for an executive position which promises unusually good remuneration and most agreeable working conditions. Ask for Mrs. Gillette, Rm. 321, 208 W. Washington-st., after 9:30 a. m.

BUYER,

Muslin and Infants' Wear.

for large outlying department store. Must know these departments thoroughly; splendid opportunity; state full experience and salary expected. This is a real opportunitive and permanent future for applicant; spare no detail in your reply; your reply will be judged. Address F M

ASSISTANT TO EXECUTIVE.

Bright, ambitious woman that can manage people. For such a person I have an opening where the earnings will be in keeping with the position; $50 per week salary while you are being schooled for the work. Apply MR. C. M. SMITH, Mather Tower Building.

WOMAN — CAPABLE AND ENERGETIC, with broad experience and executive ability, qualified for responsible office manager position; for interview reply must give full information regarding age, experience, reference and salary exp'd. Address D E 405, Tribune.

MANAGER—WELL KNOWN FIRM DESIRES woman, college training, pleasing personality, unincumbered, over 28; salary, training, and rapid advancement for right party; personality more important than experience. give age, education, experience, phone number. Address P B 544, Tribune.

HOME ECONOMIST—PR. INSTANT WOMAN who can assume charge of Home Service work and make sales of Electrical Refrigerators, Ranges, etc.; with a wide-awake electric concern near Chicago. Splendid opportunity for a capable young woman. Address J X 4, Tribune.

EXPD. MANAGERS AND ASSISTANT MANAGERS.

Ladies' ready to wear. SALLY FROCKS, 218 W. Adams-st.

Factory and Trades.

ARTIST.

Experienced, to do card writing. Appreciation Films, 1029 S. Wabash.

BEAD STRINGER.

Excellent opportunity for thoroughly experienced girl. Apply Employment Office, 11th Floor,

MANDEL BROS.,
State and Madison.

BEAUTY OPERATORS.

Perm. wavers, realistic, keen; hair dyers, manicurist; Evanston following pref.; new Evanston shop; permts only. Dearborn 8740.

WANTED—FEMALE HELP.

Factory and Trades.

BINDERS — 4 EXPERIENCED ON APRONS, white.

B. BROWN & CO.,
5340 S. La Salle-st.

BINDERY GIRL — WITH SOME EXPERIence. EDWARDS BOX & LABEL CO., 222 W. Ontario-st.

CHOCOLATE DIPPERS
BON BON DIPPERS

MUST BE EXPERIENCED.

We need several dippers here. Our Kansas City factory wants girls; also if right spirit and ability are shown, there is a good opportunity for year round employment as the business is growing rapidly. Not one of our dippers was laid off last summer.

SEE MR. NELSON
MRS. STOVER'S BUNGALOW CANDIES,
3066 N. Clark-st. Bittersweet 4361.

CHOCOLATE DIPPERS AND CANDY PACKers—Good wages; steady. Apply Mulvey's Candies, 847 W. North-av.

COIL FINISHERS.

Experienced only. None others need apply.

BELDEN MANUFACTURING CO., 2300 S. WESTERN-AV.

DESIGNER-EXPERIENCED

with silk underwear, pajamas, etc. J. Baach Co., 307 S. Market-st.

DESIGNER—EXPERIENCED YOUNG LADY on medium priced dresses. SLOSSBERG & CO., 302 S. Market-st.

DRESSMAKERS—HIGH CLASS; ALSO FINishers; exp. 5100 Winthrop-av., 1st fl.

DRAPER.

Must have experience on made to order gowns. BAILEY, 410 N. Michigan.

FITTER—SPECIALTY SHOP. EXPERIENCE preferred; also capable of alterations. 3529 Lawrence-av.

GIRLS

to work in our Parcel Post Department.

Apply to
CHICAGO MAIL ORDER CO.,
511 S. Paulina-st.

GIRLS—EXPERIENCED ON SINGLE NEEdle machines.

ILLINOIS CURTAIN CO.,
413 S. Market-st.

GIRLS—FOR LACING PASSE PARTOUTing and mounting parchment shades. Oriental Lamp Shade Co., 315 S. Wabash-av.

GIRLS—EXPERIENCED SINGLE AND DBL. machine operators. COTTON GOODS MFG. CO., 500 W. Division.

HEMSTITCHER — EXPERIENCED. EISENHUT & KOHNERT, 327 S. Market-st.

INSERTERS,

experienced, for postcard mailings. Apply GUENTHER, BRADFORD & CO., 2d floor, 732 W. Van Buren-st.

LAMP SHADE MAKERS.

Silk. Inside and home workers. Eldar Lamp Shade Co., 2320 S. Wabash-av.

LAMP SHADE DESIGNER—TAKE COMPL. charge of silk shade factory. Address D F 132, Tribune.

LAMP SHADE CUTTER—EXPD., ALSO pleaters. Apply 1000 W. 21st-st.

LAUNDRESS—WHITE,

To finish shirts. EDGEWATER LAUNDRY CO., 5541 Broadway.

MARCELLER WANTED AT once. 2131 Oak Park-av.

MARCELLER—EXPT., AND ALL AROUND operator, registered. Apply Rm, 514 Republic Bldg.

MARCELLER—MUST BE AI, EXPERIENCE in permanent waving. EVERETT STORE, 2201 W. Madison-st.

MILLINERY DESIGNER

who is able to create her own styles on large head size felt hats. Salary no object.

HAIT HAT CO.,
30 E. Randolph, Rm. 301.

MILLINERY DESIGNER.

Steady position; good advancement, to one who can create own ideas on popular priced fabric and felt hats.

MICHAEL BELAFFSKY & CO.,
159 N. Michigan-av., 6th floor.

MILLINERY OPERATORS,

Experienced, also trimmers.
Apply ready for work.
Michael Belaffsky & Co.,
159 N. Michigan-av., 6th floor.

MILLINERY DESIGNER,

Experienced, specializing on popular priced felt hats only.

SUSSMAN-GOLDSTEIN CO.,
65 S. South Water-st.

MILLINERY DESIGNER

on chic looking felt hats. Experienced only need apply. SINGER HAT CO., Rm. 1403, 25 E. South Water-st.

MILLINER—WITH GOOD APPEARANCE; must be able to model, make and sell. Address C N 337, Tribune.

MOUNTERS, EXP. ON SPOT

welders, assembling filament grids and plates on radio tubes; piece work enables our girls to make $30-$35 per week; day or night work. Apply CONTINENTAL CORP., 1603 S. Michigan-av.

NURSE, ASSISTANT — MUST BE EXPD. in obstetrics; Evanston; no laundry. Call Greenleaf 1000.

OPERATORS.

Must be experienced on Union Special Covering Machines.

Shaker Knitting Mills Co.,
426 S. Clinton-st.

OPERATOR—FOR S. & S. WRAPPER AND summer, for day and night work. Apply SINGER PAPER BOX CO., 440 N. Oakley-blvd., near Grand-av.

OPERATOR — MUST UNDERSTAND CHILdren's dresses thoroughly and have factory experience. Rm. 1612, 159 N. State-st.

OPERATORS—EXPERIENCED ON DRESSES. Glansberg Garment Co., 232 S. Market-st.

PACKERS.

EXPERIENCED.
DUTCH MILL CANDIES, 119 W. Austin-av.

PASTRY MAKER — EXPERT; MUST BE able to make all kinds of salads. Hyde Park 7076.

PHOTO FINISHER AND SPOTTER—APPLY MOFFET STUDIO, 57 E. Congress.

POWER MACHINE OPERATORS—EXPERIenced on fancy aprons, white.

B. BROWN & CO.,
5340 S. La Salle.

PRESSER—LADY, EXP. ON DRESSES IN cleaning store. 1 N. Cicero-av.

WOMAN — EXPERIENCED

bon bon dipper; one who has been identified with other candy organizations who can be head of our bon bon department and teach others how to dip bon bons. Expenses will be paid from Chicago to Flint. We are a chain store organization. Write giving reference and full information regarding ability.

AUNT LOU CANDY CO., 108 W. 1st-st., Flint, Mich. Telephone 6490 W.

WOMAN INSPECTOR.

Expert examiner on men's garments. THE ROYAL TAILORS, INC., 731 S. Wells-st.

WOMEN AND GIRLS—ON PAPER NOVELties. Blue Bird Favor Co., 831 Rees-st., 2d floor.

Household Help.

COOK AND SECOND GIRL—EXPERIENCED. white, share same room and bath; private home, $20 and $15. Phone Midway 7643. Sunday 2 to 5 p. m.

COOK—THOR. EXP. WHT. FOR COUNTRY sanitarium; ideal environment; good wages to right party. Call or write "Sunnybrook," Round Lake, Ill.

COOK AND MAID—1ST CLASS, 2 ADULTS. consider highly recommended only; laundry req. Phone Glen Ellyn 1089.

COOK AND 2D MAID—FOR AN APT.; only expd. need answer. Address D J 522, Tribune.

COOK—AND HSWK, WHITE. GOOD HOME. Call Hyde Park 2690.

COUPLE—1ST CLASS COOK, GEN. HSWK and laundry; handy man, care of cars and gardening; thoroughly clean; ref. req.; family 2 adults. Glen Ellyn 1089.

WANTED—FEMALE HELP.

Household Help.

COUPLE—COOK AND CHAUFFEUR; SMALL family; near North Side; must be good cook; man to wait table and experienced driving car; first class references; $150 a month. Address D S 477, Tribune.

ELDERLY LADY WHO DESIRES HOME to care for baby; small salary. Apply 215 Whiting-st., 3d floor.

GIRL—WHITE, YOUNG, ASSIST COOKING, 1 child. No hswk.; small apt., $10, room and board. Call Sunday, E. Harrison, Apt. 402, 1927 N. Park-av.

GIRL—COLORED; LIGHT GENL. HOUSEwork; good cook and serve well; noon to after dinner. Apply Monday after 10. KLEIN'S, 4836 Sheridan-rd.

GIRL—WHITE, GEN. HSWK., NO COOKING, must be neat and fond of children. McGowen, 7739 Yates-av. Rerent 2894.

GIRL—YOUNG, OR MIDDLE AGED WOman for gen. hswk.; rd. home, small family. Finkel, 3926 Jackson.

GIRL—YOUNG, WHITE TO TAKE CARE 3 yr. old boy and light hswk. Patlak, 6319 N. Francisco. Briarvale 1011.

GIRL — WHITE, FOR GENERAL HOUSEwork; small family; good pay. Call Irving 2976.

GIRL—OR MIDDLE AGED WOMAN, TO ASsist with light housework in small apt. Call Sheridan 4376.

GIRL—YOUNG, FOR HOUSEWORK AND care of child; no washing, no cooking; white preferred. Phone Buckingham 9226.

GIRL—WHITE, FOR GEN. HSEWK., CARE of child, 2½ yrs., no laundry. Stay or go home Sundays. Lawndale 8087.

GIRL—WHITE, GEN. HSWK.; SM. FAM.; stay nts., gd. home. Fairfax 5629.

GIRL—FOR GEN. HSEWK.; EXPER.; refs.; good wages. Bittersweet 1470.

GIRL—FOR GEN. HSWK OR MOTHER'S helper; small fam.; gd. wages. Euclid 540.

GIRL—GEN. HSWK., EXPD.; RELIABLE; 2 in family. Rogers Park 6085.

GIRL—WHITE, FOR GENERAL HSEWK.; good pay. 4320 Magnolia-av., 1st.

GIRL—WHITE, AT ONCE, FOR HOUSEwork, 1738 N. Wells-st., 1st floor.

GIRL—WHITE, FOR GEN. HSWK. AND assist with child. Longbeach 2173.

GIRL, TO ASSIST WITH HOUSEWORK; will take newcomer. Briargate 0880.

GIRL—WHITE, GENERAL HSEWK., 3 adults in family. Van Buren 2554.

GIRL—YG., MOTHER'S HELPER, ROOM, board and salary. 823 Galt, Mrs. Dehler.

GIRL—WHITE, GENERAL HOUSEWORK; small family; no laundry. 7143 Cornell.

GIRL—WHITE, GENL. HSEWK., PRIVATE room; good home. Columbus 0092.

GIRL—WHITE, GENERAL HOUSEWORK; good home and wages. Sheldrake 5323.

HOUSEKEEPER—ASSISTANT, BETWEEN 40 and 50 yrs. old; no children; for evening service, 5 and 11, in exchange for 2 or 3 rms. in a small apt. hotel; small salary. Address D N 512, Tribune.

HOUSEKEEPER—WHITE, VERY RELIABLE, competent to take care of baby and 5 yrs. nurse, on S. Side; stay or go home nts.; good salary. Address E 513, Tribune.

HOUSEKEEPER—REFINED LADY GRANDmother pref.; make home for girl of 5, mother empl.; small apt., S. S. Address F T 520, Tribune.

HOUSEKEEPER—FOR 2 YOUNG PEOPLE; a good home and light work, in suburban town. Address D L 19, Tribune.

LAUNDRESS—WHITE, TUESDAY REFERences. McGowen, 7739 Yates-av. Reg. 2894.

MAID—WHITE, COMPETENT AND EXP. for gen. housework; must be good cook and able to serve; live on premises; references req. Mrs. Rubel. Plaza 4137.

MAID—WHITE, 5 ADULTS; GEN. HSWK.; no cooking; hours, 9 to 4; days off. Must be experienced; refs., $15 wk. 3d apt., 2029 Pierce-av. Goldblatt.

MAID—WHITE, YOUNG GIRL FOR GEN. hswk.; good home; good pay. Halperin, 4103 Conress-st.

MAID—WHITE, GENERAL HOUSEWORK small family, no washing, good home. Phone Briarcrate 1636, after 11 a. m.

MAID—WHITE, FOR HOUSEWORK, SOME ironing, no washing; 2 children; pays $10 weekly. Mrs. Rosenthal, Rm. 1505.

MAID—GEN. HSWK., WHITE PREF. GERman. Own room and bath. Ref. Apt. 1702, 5555 Sheridan-rd.

MAID—NEAT AND CLEAN; MUST BE willing; pleasant, careful worker; small fam. Address D C 125, Tribune.

MAID—WHITE, GEN. HSWK., PLAIN cooking. Euclid 4392, 811 Fair Oaks-av., Oak Park.

MAID—FROM 2 P. M. UNTIL AFTER dinner, at PARK LANE HOTEL, 2842 Sheridan-rd., room 209.

MAID—GERMAN, COMP., EXP., GEN. hsk.; good cook; required; 3 adults. Call after 11 a. m. Lake View 9225.

MAID—WHITE, EXPERIENCED COOK AND housekeeper; small family; no washing. Wilmette 3833.

MAID—FOR GEN. HSWK.; MUST BE COMpetent; small family; priv. rm. 411 Fullerton-pkwy. Apt. 1406. Mohawk 1911.

MAID—WHITE, MOTHER'S HELPER, TO assist housework and child; $8-10; room and board. Monroe 1524 after p. m.

MAID—GEN. HSWK., NO COOKING; 6 adults; refs.; $15 wk. Call Columbus 5494.

MAID — EXPERIENCED; GOOD COOK. Buckingham 6268.

MAID—YOUNG GIRL, 2 IN FAMILY, NO children. Rog. 2122, 6439 N. Leavitt.

MAID—WHITE; GOOD HOME; NO WASHing; no cooking. Rockwell 7900.

MAID—WH., HSWK.; GO HOME NIGHTS; small fam. 5069 Blackstone-av., 1st apt.

MAID — WHITE GEN. HSWK., COMPEtent cook; 2 adults; no wash. Shefd 7321.

MOTHER'S HELPER—STAY NIGHTS; NO object; child, aged woman. Sher 5397.

MOTHER'S HELPER—LIGHT HSEWK.; 2 babs; good home. Irving 5971.

MOTHER'S HELPER—WHITE, FOR GEN. hswk.; good wages. Austin 3562.

NURSE—WHITE, PROTESTANT, REliable, intelligent, experience; care children 6 and 7. State age and ref. Address F 343, Tribune.

NURSE MAID—WILLING TO ASSIST WITH gen. hswk.; cooking. Ref. Drexel 1238.

STUDENT — SIDE, MOTHER'S HELPER, in return for room, brd.-rm.; am. sal. Grant 1172.

WOMAN—TO CARE FOR 3 YR. OLD BOY afternoons and occasional evenings. Call Apt. 402, 1427 Lake View-av. Phone Lincoln 3364, between 11 a. m. and 1 p. m. today.

WOMAN—MATURE, AS HOUSEKEEPER IN suburban home of five, including 3 children, 8, 10, 12. Write fully. Address E 167, Tribune.

WOMAN—WHITE; TAKE CHARGE OF small apt.; cooking; no laundry. SIMON, 7145 Yates-av. Regent 3360.

WOMAN—YOUNG, COMPETENT, PATIENT, to take complete charge of 3 year old child. Asst. gen. hswk.; refs. Rockwell 8081.

WOMAN — MIDDLE AGED, HELP LIGHT housework, care of children in exchange for rm., board, small wages. Newcastle 1935.

WOMAN—WHITE, EXP. STEADY, 2 DAYS a wk.; gd. cook, laundress and cleaning; refs. 6822 Euclid-av. Midway 0707.

WOMAN OR GIRL—WHITE, ASST. GEN'L hswk. and care of children; stay nights. Small apt. Kildare 7896.

WOMAN—FOR GEN. CLEANING IN FUR. shop, 1 or 2 days a week; bsmt. apt. and small wages. 6158 Kimbark.

WOMAN OR GIRL—LIGHT HSKPG.; STAY nights. 5555 N. Shore 767.

WOMAN—MIDDLE AGED, HOUSEWORK; good cook. Ph. Bittersweet 3536.

WOMAN—WHITE; GEN. HSWK.; NO LAUNdry. Phone Rockwell 2214.

Girls, Hotels, and Restaurants.

GIRL—SODA FOUNTAIN, SHORT HOURS. Ravenswood Pharmacy, 4557 Ravenswood.

WOMAN—WITH PERSONALITY AND ACcounting experience to act as asst. mgr. of pm. tea. Hotel; good future is assured. Please note the two qualifications. Address F S 302, Tribune.

YOUNG LADY

to assist cook, wait on table, etc., in small luncheon of a manufacturing company serving noon meal only. Not a cafeteria. State fully your age, experience, salary expected, and telephone number. Address D K 409, Tribune.

Saleswomen.

A GOOD POSITION

OPEN FOR SIX AMBITIOUS WOMEN over 25 years of age. Must be willing to work and want a permanent position. Large rate of commission. Apply mornings. Liberal expense provision made.

I represent a financially responsible firm, well advertised in the Chicago papers. If you have sales experience I can start you in this field at once. No traveling. I will also consider one or two beginners and teach them our method of advertising in and after my personal help. This is an opportunity to connect with a live, well advertised firm selling the same line for more than a quarter century to thousands of satisfied customers. References exchanged. This is a sound, conservative proposition with good future. Apply in person only Monday, Dec. 10.

10:30 A. M. TO 4 P. M.
SUITE M49-M50,
HOTEL MORRISON.
ASK FOR
H. F. NEHER.

A BETTER POSITION FOR SALESWOMEN

is now open at Bartlett's, where only the highest type of men and women are accepted for sales work. Applicants must be over 25 yrs. of age, be well recommended and willing to follow instructions. Our saleswomen are especially trained by veteran executives, who give you full co-operation and help beginners close sales. A position that is permanent, with every opportunity for advancement to the right people. Thirty years in business at the same address means thousands of satisfied customers and repeat sales, which means steady work for salespeople. Even beginners without sales experience will be put on salary and commission if they qualify for our standard of service and can convince us that they sincerely want to succeed with a successful firm. Apply in person Monday, 10 a. m. to 5:30 p. m., to employment department.

FRED'K H. BARTLETT
REALTY CO. (Not Inc.),
Sixth Floor, 69 W. Washington-st.

A CAPABLE WOMAN

of pleasing personality for interesting work. Can earn unusual financial returns. Phone Randolph 1463 for appointment.

WANTED—FEMALE HELP.

Saleswomen.

A LA SALLE-ST. BANK

has an opening for a woman of education and refinement, energy and ambition, who wishes to make a permanent connection that will yield an income of over $3,500 as well as an unusual future possibilities. For appointment Phone Central 9697.

CANDY SALESLADIES—FOR LOOP STORES. Apply Mulvey's Candies, 847 W. North-av.

EXPERIENCED

saleswoman, high school or college graduate, over 25, wanted at once in connection with national advertising campaign in Chicago district or northern Illinois. Permanent, well paid work and opportunity to advance to executive position. J. S. PERRY, 53 E. Washington.

GIRLS—AT ONCE, NEAT, WILLING WAITers; $20 start; experience not necessary. Apply Mon., Tues., 8 a. m., Mrs. Maxey, 357 W. 63d-st. N. 201.

GIRLS—18 TO 30; EXPERIENCE NOT necessary. Salary and com. 22 W. Quincy-st. Suite 702.

GREEK-ITALIAN-GERMAN.

If you speak any of these languages I will show you how you can make more money than you are making at present. Apply in person between 9-11 a. m., Monday, 2d floor, 103 W. Monroe-st.

LADY—YOUNG; 23-30; BY LEADING CHIcago lyceum and entertainment bureau; aggressive, well educated, well dressed, to travel and book musical entertainment, lecture courses, Central States, beginning Jan. 1. Connection year round or seasonal as desired. Salary, commission and rails. Thorough coaching. Superior background, education, personality essential. Write full details. Address F T 225, Tribune.

LADY—ENERGETIC, OVER 25, NEAT, CAN earn comfortable living selling famous Hoover White Uniforms and Apparel direct to doctors, dentists, druggists, nurses, cooks, tearooms, hospitals, colleges, etc. Advance cash commissions daily. Experience unnecessary. Full or part time. Samples FREE. Dept. 2706, Hoover Mfg. Co., 64 West 23rd-st., New York.

LADIES—WHO WANT EXTRA MONEY, $25 to $80 a week, full or spare time. Call on exclusive clientele. Sales experience valuable but not required. Wonderful opportunity for intelligent, neat appearing ladies. Write Sonderegger & Co., 163 W. Wash.-st.

LADIES—2 YOUNG, REFINED, TO SELL on salary and commission basis. Not on estate. Call 9 a. m. to 12 noon only. 5 N. La Salle-st., suite 1212.

LADY—YOUNG, TO SELL ADVERTISING space; city exper. nec. Graceland 0668.

MONEY FOR CHRISTMAS.

Imported delicious fruits, in fancy metal humidors and kerchief boxes; sells on sight; offices or homes. MISSION PRODUCTS CO., 214 W. Ontario-st., after 4 o'clock only.

AGENTS—HOUSE TO HOUSE, TO SELL LADIES' smocks and Hoover aprons; lib. com. Address E 486, Tribune.

Miscellaneous.

OPPORTUNITY.

We have some short hour work which can be done without interference with your other duties. Salary, $10 per week for thirty. Give phone. Address D T 512, Tribune.

IF DOING A GREAT PIECE OF CHRISTian Protestant work would mean anything to you and you can work regularly you can earn from $25 to $75.00 per week. Must have good education and references. Give age, education and phone. Address D J 382, Tribune.

LADY—YOUNG, 28 YEARS OR OVER; EDucation and appearance necessary; must be capable of interviewing people; splendid opp. H. M. WILLIAMS,
118 Marion-st. Oak Park.

WOMAN — FOR SEMI-PROFESSIONAL work of a scientific nature; excellent opportunity for right woman. No experience necessary. Intelligence essential. Write for appointment. Give phone. Address "OPPORTUNITY," Rm 660, 410 N. Michigan-bd.

12 GIRLS OVER 18.

Neat appearance; pleasant personality; steady work; good pay. Call 9 to 12 a. m., ROOM 1515. 159 N. STATE-ST.

SUBSTANTIAL WOMAN

Between 30 and 45, who has held position of responsibility and trust, to assist executive. Give phone. Address F S 355, Tribune.

COLORED WOMEN.

80c hour doing pleasant sales work; field or part time. 5249 Cottage Grove-av.

WAITRESSES—HIGH CLASS TEA ROOM IN Evanston; must be neat and refined appearing, not over 25. Apply mornings, 9 to 11. 1632 Orrington-av., Evanston.

COLLEGE GIRL

To interview society and club women over the telephone; salary. 240 E. Delaware.

LADY—NOW EMPLOYED, TO WORK EVEnings; selling sales executive; over thirty; responsible; opportunity for right party; give phone. Address B A 494, Tribune.

LADY—FORMER TEACHER PREFERRED for responsible position with opportunity or advancement; $1,700 first year, bonuses. Address F S 359, Tribune.

MODELS—FOR STYLE SHOWS, CONVENtions; bring photos. Chicago Guide, 159 N. State. Room 1415.

GIRL—EMPLOYED, TO DO LIGHT HSWK. in exchange for rm. and bd. Stewart 1653. Howland. 8222 Langley-av.

LADIES TAKE XMAS ORDERS. HAND made ties; biz offer. A. R., 901, 180 W. Madison.

NURSE — PRACTICAL MILD MENTAL case, middle aged, Christian Science or Jewess. Address F 487, Tribune.

WOMEN—TO WORK ON FANCY PILLOWS and emblems at home; steady. CHICAGO PILLOW MFG. CO., 5040 Montrose-av.

GIRLS—18 TO 25 YRS. OF AGE; GOOD appearance. Rm. 1100, 105 W. Adams-st.

TEACHERS—$2,000 ROMANCE LANguages, athletics. Address F 489, Tribune.

MEDICAL SECRETARY—COLLEGE TRAINing exp. Address F 490, Tribune.

GIRLS—OUT OF APPEARING TEACH DANCing. Capitol Academy, 159 N. State-4th fl.

CHILDREN—WELL GROOMED; POSE FOR calendars. MONFORT, 27 E. Monroe-st.

MARCELLER AND PERMANENT WAVER. Steady. 6752 Stony Island. Plaza 4900.

WANTED—FEMALE HELP.

Miscellaneous.

Woman—Broad and varied experience, together with a good general education, are often difficult to capitalize in the business world. In our organization we are seeking just such a combination. Chiefly we want a woman who is ambitious, one who wants an association with a business that is not only fine but has a future for the individual. Write fully, giving telephone. Address K F 341, Tribune.

The growth and success of our business is bringing continual expansion. We are in need of an educated woman, over 27, with good general background and capable of development. This position is of a permanent nature. See Miss Brong, Suite 1004, 360 N. Michigan-blvd.

PERSONALITY PLUS.

If you are a competent woman and possess tact, alertness, education, and ability, we have a good, permanent position open. Personality more important than experience. Company established thirty-five years, operating branch offices in all the principal cities of the United States and Abroad, is strongly backed by National Advertising. Good salary to start and excellent opportunity for promotion. We also have a position open for an ambitious woman in Dallas, Denver, Kansas City, Milwaukee, Detroit, and Southern States. Salary, traveling expense, and all details given in personal interview. Apply bet. 9 and 2, 1000 N. Dearborn St. Ask for GENERAL ORGANIZER.

YOUNG WOMEN TO STUDY Nursing. Fully Accredited Training School.

TWO YEAR COURSE.
Graduates Eligible for Registration.
New, Modern Nurses' Home.

New class now forming, cash allowance while training. State age and preliminary education. ENGLEWOOD HOSPITAL, 60th and Green-sts., Chicago

MEMBERSHIP SALESLADIES.

High school, college graduate preferred; attractiveness and personality essential. COOK COUNTY CHAMBER OF COMMERCE, 160 N. La Salle, Suite 429. Apply 9 to 6.

WOMAN—FOR TRAVELING POSItion paying $2,500 first year, by one of America's well known national organizations. Experience not essential, but the good will of more than 35 years' service to the public will be back of you. Qualifications: Earnestness, good health, willingness to travel extensively; unencumbered; age 30-45; canvassing experience not necessary. See Mrs. Grace Thomas, 913 Garland Bldg.

AMBITIOUS WOMEN

FOR PART TIME WORK.

The Christmas rush is over and almost here. If you desire to make some real money not only for the present but right on into the coming year, let us know about your qualifications.

Even if you are a busy housewife your spare time can be converted into profitable time if you are willing to co-operate with us under the methods that we will teach you. No canvassing or selling. Address A E 86, Tribune.

MAKE EXTRA MONEY.

Work will not interfere with Household Duties.
APPLY 2 P. M. ONLY
MONDAY OR THURSDAY.
ATLAS RADIO STORES,
Room 406, 339 S. Wabash.

AT ONCE.
Permanent Extra Work.
Straight Salary.

1 to 2 hours each day. No selling, no canvassing. Experience unnecessary. You must live in Chicago at least 1 year and must be over 25 years of age. Prefer those presently employed. Apply Monday 10 a. m. to 8 p. m.

EMPLOYMENT MANAGER,
SUITE 700, 64 N. LA SALLE.

EDUCATED WOMAN.

High school or college graduate, over 25, wanted at once for contact work in connection with national advertising campaign in Chicago district or northern Illinois; no experience necessary. Dignified, permanent, well paying position. Apply at once, MR. JAS. J. CONROY, 100 N. Wabash-av.

HOUSEWIVES.

A real opportunity for housewives who will devote 1 or 2 afternoons each week in pleasant, easy work; $10 to $20 per week; no selling; this is not real estate. Call at 30 W. Washington-st., Rm. 1239, Monday evening, between 7:45 and 8 p. m. No interviews after 8 p. m.

Book Trails, the new work

for children, offers choice territory to ambitious and cheerful men or those particularly qualified through commercial experience or education; over 28. Apply where house will be shown, 2d floor, 168 N. Michigan.

REFINED WOMAN OF GOOD

appearance; must be capable and steady.

2d Flr., 168 N. Michigan.

OPPORTUNITY FOR WOMAN—

Who must work but who may not have special hours. This position requires a woman who has or is taking an active part in church, civic, school or social activities. Write fully, experience, age, education and phone. Address S O 540, Tribune.

MARRIED WOMAN

with previous business experience for short hour employment; over 30; give phone. Address B J 382, Tribune.

WOMEN—AGE 18 TO 30; GOOD PAY. 6200 S. Halsted. Room 201.

Employment Agencies.

NURSES, TECHNICIANS, DIETICIANS, R. N. ANESTHETIC X-RAY TECH. WIS. PHYSICIAN WISCONSIN INSTITUTION, HEAD DIETICIAN CHICAGO, SUPT. OF NURSES CHICAGO. Write or call Mrs. Francis A. Schuyler.

ZINSER PERSONNEL SERVICE, Ladies' wrist 140 S. Dearborn-st., Suite 1548, Chicago.

FACTORY CLERIC, BKKPR., STENOS., GD misc. Allied Emp., 173 W. Madison. E 802.

TRADE SCHOOLS.

BE SUCCESSFUL
—$75—
For a Limited Time Only.

Complete course in EXPERT MARCELLING, Nestle Lanoil permanent waving, finger waving, shampoo, manicuring, facials, scalp treatment, dyeing, etc. Thorough shop training. Live models to practice on. Diplomas. We prepare for state board exam.

THE MODERN SCHOOL,
159 N. STATE, RM. 610. DEAR. 0317.

Learn Swedish Massage

Spec. 6 wks.' course prepares you for good paying, uncrowded profession. The demand for grad. masseurs and masseuses is increasing for hospitals, sanitariums, and private work. Our method rec. by best phys. in U. S. Est. 1881. Also post-grad. courses for doctors and nurses. Call or write for booklet.

Kellberg Institute, Inc.
14 W. Washington-st., 4th floor. Dear. 4971.

THIS WEEK!

See us soon! We have special information of vital interest to every woman who wants to earn a large, steady income SOON! Write or telephone for our free booklet.

E. BURNHAM,
SCHOOL OF BEAUTY CULTURE
DEPT. 18 138 N. STATE-ST., CHICAGO

Gertrude Hale System

The School Supreme that proves what it advertises. Fully Accredited. Learn BEAUTY CULTURE by actual practice. Individual instructions. No Boo-Boo Lee-Tuition Terms. Day and Evening Classes. Positions.

GERTRUDE HALE SCHOOL,
14 W. WASHINGTON-ST. ROOM 700.

LEARN HEIM SYSTEM OF BEAUTY CULture; complete day or evening courses $75. 611 W. 63d-st. Ph. Englewood 4634.

TRADE SCHOOLS.

WOMEN—HOTELS NEED TRAINED WOMen. Nation-wide demand for trained people in hotels, clubs, restaurants, hospitals, institutions, schools, colleges, coffee shops, etc. Hotel business now fourth industry of this country. Thousands of new, big hotels, restaurants and institutions will open this year. Begin now to prepare for one of these positions.

Liberal pay, quick promotion, fine living and luxurious surroundings; these are but a few of the advantages awaiting the trained hotel executive. The Lewis Simplified Study Plan quickly prepares you for entrance into the field. Our graduates now holding preferred positions in the best and biggest hotels, clubs, restaurants and

TO RENT—ROOMS—NORTH.

ROSEDALE, 1311—TO RENT—ATTR. SGL. rm.; pri. home; all trans.; reas. Sun. 6562.

ROSLYN, 4944—TO RENT—LGE. UNFURN. room with bath. $23 mo. inc. elec. light.

BUSH, 638, APT. E—TO RENT—SGL. ELEC. str. Drake. Call Sund. and eves.; walk. dis.

SHERIDAN-RD. 4101, BUCKINGHAM 7450. Most comfortable rooms in Chicago.

THE STIRLING

BEST TRANS. SHER. L. BUS. SURFACE. Beaut. Rms., $7-$8-$10 Wk.

Sheridan, 4035. Lake V. 4220

Large outside rooms; running water and phone; 1 blk. Sheridan L. bus to door.

$6-$7-$8-$9 WEEKLY.

SHERIDAN, 4943. LONGBEACH 2066.

SINTON HOTEL.

Uptown dist.; gd. trans.; comm. hotel serv. Desirable rms., $7 to $12. Apts., 2 rs., $18.

SKER. 655 [3900 N. NR. THE LAKE].

LAKE SHORE ARMS.

BEAUTIFUL ROOMS, $6 WEEK UP.

SHER.—TO RENT—SEE THESE SPACIOUS, airy, modern rms.; every convenience. $6.50 up. Graceland 3773.

SHERIDAN-RD. 4551—TO RENT—SGL. DB. liv. rms., $6-$10; clean, comfort.; best loc.

SHERIDAN, 4518—TO RENT—ELEC. RM.; slp. por., suit. 2-3; all tr. Edgew. 2567.

SHERIDAN, 4338—TO RENT—JUST OPENing; very attr.; new hotel rms.; $5-$7.50.

SHERIDAN, 6719. DOUGLAS 3850.

SHERIDAN-RD. 6700—TO RENT—ELG. FRT. rm.; Loyola expr. Briargate 4190.

SHERIDAN, 4049—TO RENT—COMF. COZY rs.; r. w. or pri. bath; Sher. L. bus to dr.

SHERIDAN-RD. 5800—TO RENT—ATTR. 3-rm. to Rent—Fr. r., $6; L. sur. bus. Well. 3180.

STATE-PKWY. N. 1540—TO RENT—RM. in artistic house for girls; lake, bus. sur.

STATE N., 1418—TO RENT—NIC. FURN. front rm., suit. 2 or 3; priv. bath; reas.

SUPERIOR-ST. E. 150—TO RENT—LOVely twin bedrm., bath. 2 men. Kelley.

SUNNYSIDE, 4350, APT. 3—TO RENT—BRAUsunny front double room; best heat and hot water; reas. Bittersweet 6463.

WALTON-PL., W.—TO RENT—LT. SGL. rm.; gd. trans., walk. dist. to loop. $4.50.

WAVELAND, 842—TO RENT—LG. RM., TW. beds; 2 yg. men; brd. if des. Fri. 5am.

WAVELAND, 1215, 1ST — TO RENT—Bright rm., suit. 2, 3; gen. trans. 4305.

WILSON-AV. 932—TO RENT—JUST EAST of Sheridan-rd., beaut. front rm. with sun par.; also sgl. rm. with r. w. 24 hour heat.

WILSON-AV. 4508—TO RENT—LARGE double front room, $7 week; single front room, $5 week. Good transportation.

WINTHROP, 4940. PH. LONGBEACH 9335.

HOTEL GLENN

BRAND NEW BUILDING.

100 rms., all with tubs and showers; every room an outside room; best furnished hotel on NORTH SIDE; 1 block Argyle express. Rms. surf. Rates as low as $9 wk. up.

WINTHROP, 5019—TO RENT—LONG, 2840.

New Windale Hotel

All outside rooms with private bath and showers; beautifully furnished; some with in-a-door beds, also twin beds; rates $10-$15 per week. Phone Longbeach 2066.

WINTHROP, 5333, 3D—TO RENT—LARGE, airy room; private home; refined; best box springs and mattress; large closet suit 1 or 2 gentlemen; reasonable.

WINTHROP, 4866—TO RENT—NEW, FUR. sunny rms., some with in-a-door beds; running water and showers; $5 up. 1610.

WINTHROP, 5530—TO RENT—SO ATTR. rms. new hotel; cafe; bus. L. Longbch 3306.

WINTHROP, 1-A—TO RENT—SUNNY ROOM; 1 or 2 gentlemen; private family facing Lincoln Park; hot water heat. 2118 Lincoln Park West; near Belmont Hotel. Reasonable.

TO RENT—TO BUSINESS MAN GENTLEMAN, front room in batchelor's luxurious home; best Lake Shore-dr. district; $7; references. Mldwstn. 2495.

TO RENT—FORMERLY WOMEN'S COUNtry club; large comfortable rooms; single or double; in suburb; transportation; Evanston L. and bus. Rogers Park 6203.

TO RENT—4100 NORTH, NR. LAKE SHORE dr.; rm. and board; private bath for gentleman. Phone Wellington 1324.

TO RENT—ATTR. WARM RM., ADJACENT to bath; good transportation; gentlemen pref.; private family; $5.50. Lon. 5015.

TO RENT—LARGE OUTSIDE RM., NICELY furn. in private residence, near lake; no other roomers. 7701 Lake View 9083.

TO RENT—2 RMS., WITH 2 WELL SIZED beds; sim. ht.; use of radio and piano if desired; good trans. Ardmore 1455.

TO RENT—ATTR. LARGE FRONT ROOM 2 blocks Rogers L. Briargate 1744.

TO RENT—ATTR. DBL. OR SGL. RM., PRI. home; all transp. Sunnyside 8285.

TO RENT—NICE, WARM RM. IN QUIET, Exp., pri. fam.; no other rms. Arm. 2172.

TO RENT—$5. NICE ROOM; STEAM ht.; private bath; excel. trans. Ravenswd. 7431.

TO RENT—PLEAS. FRT. RM.; L. BUS. cars; Gentile; priv. fam. Sunny. 7181.

TO RENT—DES. FRT. BDRM. AT LAKE; refin. sheet; best trans.; $7. Edgc. 3116.

TO RENT—ATTRACTIVE WARM ROOM IN owner's home; near L. bus, and lake; best location; $6. Rogers Park 3690.

TO RENT—NICE, WARM RM.; BATH $8; Sr. Belmont-Sher.-rd.; bus. grl. Gra.0608.

Traemour Club Hotel

5427-29 Kenmore-av.

Exclusively for Business Women

New idea; new building. 1 block from Bittersweet Beach Hotel. Everything for women. Full hotel service; switchboard; 2 clerks on duty in building at all times; special rates to guests; beauty parlor; reception room; entertaining parlors; sun rm. Entire furnishings and equipment designed for women. Rooms en suite or with private baths. Weekly rates.

$8 AND UP

Social preferences and qualifications required; only when this club hotel you are missing something.

Phone Longbeach 2743.

MISS M. MAHLER, Social Hostess

5427-29 Kenmore-av.

Under auspices of APARTMENT HOTEL SERVICE.

Central 4450.

ONE WEEK FREE RENT.

Clean, light, airy rooms; hot, cold running water in every room; home comforts; beautiful lobby; 1 minute from loop.

RATES $5, $6, $7, AND $8.

DOUBLE OR SINGLE.

OAKWELL LODGE,

1011 N. WELLS-ST.

LINCOLN APT. HOTEL.

DAY or WEEK, dbl. or sing., $7 up; priv. bath, 1-2-3 r. kit., $35 up; maid serv.; privileges; all tr., L. bus, N. W. Ry. 1648 Lunt.

HOTEL WHITCOMB.

All rms. with bath, $1.50 day up; $7 wk. up. 3107 KENMORE. LONGBEACH 9220.

THE HALIBURTON.

6054 Greenview-av., S. P. 5247. Attr. rms., with or without bath. $6 up. Bus. L. 1 blk.

TO RENT—ROOMS—NORTHWEST.

ALBANY, 2423, 2D—TO RENT—LG., SUN. rm.; suit. 2 gents; gd. trans.; ref. req.

ALBANY, 2444, 1ST—TO RENT—LG. SUN. rm.; suit. 2 gents; gd. trans.; ref. req.

EASTWOOD-AV., 3036—TO RENT—2 SGL. rms., $5 each; suit. 2; Kedzie 3145.

FRANCISCO-AV. N., 3525—TO RENT—FRT. rm., st. ht. one or two; reas. Juniper 9283.

HARDING AND NORTH—TO RENT—STEAM rm. Belmont 1409.

HOYNE, N., 1821—TO RENT—FURN. RMS., for 2; also 2 frt. rms. for lt. hskpg.

IRVING, N., 1515—TO RENT—DBL. RM., suit. for hskpg. or bus. girls; also sgl. r. suit. tr.

IRVING, N., 1533, 3D—TO RENT—LGE. FRT. rms., stm. ht., good tran. Brun. 5817.

IRVING, N., 1511—TO RENT—DBL. RM., suit. for 2 bus. girls; gd. trans. 1491.

KEDVALE-AV. 4053—TO RENT—FOR 1 OR two; 2 rs. blk. C. & N. W. Pen. 3814.

KEDZIE-BLVD., 2506—TO RENT—NEW, furn. rms.; $10; possible 2 rms. L.

KILPATRICK, 3049—TO RENT—LGE. RM. w. h. heated car. op. Pens. 0117.

LAWRENCE-AV. 1826—TO RENT—FRT. RM., stm. htr.; priv. entrance; bath. for lady. 6151.

MOSTNER, N., 2322—TO RENT—LARGE, pleas. rm. in priv. res. Board opt.; ex. tr.

LAWNDALE, 3716—TO RENT—CLEAN rm., hot water heat; gentleman; L. $5 wk.

RIDGEWAY, N., 3816—TO RENT—COZY, sun. rm. pri. fam.; gd. trans.; res. Irving 7939.

SACRAMENTO, 4048—TO RENT—2 RMS., nicely fur. for gents. Real kit. No. 3 car line. Lloc. Pk. $12 wk. Linc. 8460.

SAWYER-AV. N., 4420, 1ST—TO RENT—3 rms., real kit., priv. bath; 2 or 3 adults; gd. trans.; priv. fam.; $12 wk. Arm. 2172.

SMALLEY-CT. 2410—TO RENT—ELEGANT frt. rm.; tree gar.; also sgl. rm.; board op. Nr. Logan Sq. L.; reas. Belmont 4176.

WARREN-BLVD., 4545—TO RENT—LARGE front room; 2 or 3 gents; 3 minutes walk Mayfair R. R. sta. Priv. home.

WASHTENAW-AV. N., 3010, 2D—TO RENT—Pt. rm.; suit. 2; board out. Cash, p.d. TO RENT—LG. MOD. 3-RM. BATH $8; Sr. business people; res. Armitage 2560.

TO RENT—NICELY FURN. RM., SUIT 1-2; priv. fam.; ex. tr.; reas. Belmont 2693.

TO RENT—ROOMS—WEST.

ALBANY, 2431—TO RENT—PLEAS. WARM rm.; suit. 2 gents; gd. trans.

BISHOP, N., 20—TO RENT—NEW FURN. stm. ht. rm. w. clothes clos., adj. bath; use shower; $6 wk.; ex. trans.; men only.

HAMLIN, 1448, 2D—TO RENT—ATTR. sun. rm., suit. 2 or 3; priv. home; gd. trans.; ref. req. Call 6 p.m.

HOYNE, N., 1821—TO RENT—DBL. RM., suit. for 2 sgl. or bus. girls; also sgl. r. suit tr.

IRVING, N., 1533, 3D—TO RENT—LGE. FRT. rm., stm. ht., good tran. Brun. 5817.

IRVING, N., 1511—TO RENT—DBL. RM., suit. for 2 bus. girls; gd. trans. 1491.

KEDVALE-AV. 4053—TO RENT—FOR 1 OR two; 2 rs. blk. C. & N. W. Pen. 3814.

KEDZIE-BLVD., 2506—TO RENT—NEW, furn. rms.; $10; possible 2 rms. L.

KILPATRICK, 3049—TO RENT—LGE. RM. w. h. heated car. op. Pens. 0117.

LAWRENCE-AV. 1826—TO RENT—FRT. RM., stm. ht.; priv. entrance; bath. for lady. 6151.

MOSTNER, N., 2322—TO RENT—LARGE, pleas. rm. in priv. res. Board opt.; ex. tr.

LAWNDALE, 3716—TO RENT—CLEAN rm., hot water heat; gentleman; L. $5 wk.

RIDGEWAY, N., 3816—TO RENT—COZY, sun. rm. pri. fam.; gd. trans.; res. Irving 7939.

SACRAMENTO, 4048—TO RENT—2 RMS., nicely fur. for gents. Real kit. No. 3 car line. Lloc. Pk. $12 wk. Linc. 8460.

SAWYER-AV. N., 4420, 1ST—TO RENT—3 rms., real kit., priv. bath; 2 or 3 adults; gd. trans.; priv. fam.; $12 wk. Arm. 2172.

SMALLEY-CT. 2410—TO RENT—ELEGANT frt. rm.; tree gar.; also sgl. rm.; board op. Nr. Logan Sq. L.; reas. Belmont 4176.

WARREN-BLVD., 4545—TO RENT—LARGE front room; 2 or 3 gents; 3 minutes walk Mayfair R. R. sta. Priv. home.

WASHTENAW-AV. N., 3010, 2D—TO RENT—Pt. rm.; suit. 2; board out. Cash, p.d. TO RENT—LG. MOD. 3-RM. BATH $8; Sr. business people; res. Armitage 2560.

TO RENT—NICELY FURN. RM., SUIT 1-2; priv. fam.; ex. tr.; reas. Belmont 2693.

TO RENT—ROOMS—WEST.

WASHINGTON-BLVD., 4358 — TO RENT—Pleas. frt. r. for one; pri. fam. Mans. 3222.

WASHINGTON, 3105—TO RENT—SINGLE, dbl. rms.; mod. conv.; 2 L. trs. More. Apt. 1.

WASHINGTON-BLVD., 3105, 3D—TO RENT —Bright rm., $4-$5; stm. ANDREWS.

WEST END, 4438, 1ST—TO RENT—LG. FR. bdrm., pri., mod. apt.; best tr. Mans. 0067.

TO RENT—LARGE FRONT ROOM, EMpleyed married couple preferred. Willing to care and board children. Near Madison-st. car. Very reas. Mansfield 1080.

TO RENT—HOTEL BUCKINGHAM, 2238 W. Madison—All new, pri. bath; elwrs., lge. lgt., rms., $6 up; also kitch. apt.

TO RENT—NEW, DEC. EX. TRAN. REAS. rt. and lt. hskp. ing. 2903 Washington-blvd.

TO RENT—ALBANY, CORP. WASH. OUTside rm., stm., $4.50. Kedzie 8184.

TO RENT—AUSTIN, IF LOOKING FOR A good home call Columbus 4607.

TO RENT—ROOMS—SUBURBAN.

TO RENT—NICELY FURNISHED ROOM IN new apt.; tile shower bath, phone; no children; breakfast optional; 29 minutes on L. to loop. Address E 395, Tribune.

THE CLARIDGE.

A residence for men; home atmosphere; L. and North Western transportation. 319 Dempster-st., Evanston. Phone Univer. 4905.

TO RENT—HOUSEKEEPING ROOMS.

South Side.

BERKELEY, 4222—TO RENT—2-3-5 ROOM suites; p. bath-pch.; $8-$18. Oak. 2820.

BLACKSTONE, NR. 63D—TO RENT—FREE rent 1 week; ideal loc. rm., small kitchnt. Wonderful home. Plaza 0046.

BLACKSTONE, 5510—TO RENT—1-2-3 RM. apts., nicely fur., nr. L.C.; surl. $12 wk. up.

BLACKSTONE, 5343, 2D—TO RENT—BEAUT. lr., lt. 3 r. apt., $13; piano. Mid. 7223.

CORNELL, 5241—TO RENT—LAKE SHORE Apts.; 1-2 rm. kit., warm, light, newly dec.; free gas, ice, linen; L. C. rms. rates.

CORNELL, 5440—TO RENT—NEWLY DEC. 1-3 rm. kit. apts., also slpg. rms.; reas.

DORCHESTER, 5216—TO RENT—3 RMS., real kit., also slpg. rm. W. Mullen.

DORCHESTER, 5220—TO RENT—1-2 RM. kit., r. w. and serv. fr. st. rs., $6 up.I.C.

ELLIS, 4042—GLADYS APTS.—TO RENT —Comp. furn. 1-2-3 r. kit. apts.; slp. priv. bath, $9 up; gas, elec., laun.; sl. r., $6-7.

ELLIS, 4332—TO RENT—3 RMS.; NEWLY dec.; tile bth., overst. fur.; $13. Mid. 4756.

FIFTY-THIRD-ST., 1006—TO RENT—Housekeeping room, $9; real kit. Midway 2041.

GARFIELD, 626, W.—TO RENT—1-2-3 AND 4 rm suites stm. ht.; all trans.; reas.

GREEN-ST., 5211—TO RENT—3 RMS.; real kit.; strictly pr. home; everything furn.; 1 blk. W. of Halsted. Yards 5348.

GREENWOOD, 6403—TO RENT—LGE. RM., homelike; 1-2 rm. kit., $9-$12.50; all tr.

GREENWOOD-AV. 6141—TO RENT—2 RM. suite, incl. kit., din. rm., pch., $10.

HARPER, 6216—TO RENT—SGL. LT. rm., bath, slp. pch., 1st floor.; pri. entr. nr. sta. 3355. Sasinaw 0979.

HARVARD-AV. 7117—TO RENT—1 LARGE rm. and kit., $10; 1 rm. and kit., $7.50.

HYDE PK. 1430—TO RENT—1-2 RM. APT. KIT'ETTES, MECH. VENT.

Concld bed; bath opt.; swthd. serv.; I.C., bus: INGLESIDE, 6026—TO RENT—2 RS., KIT. pch.; range, wat.; overstfd. furn.; warm, comfort, home for fam. of 3 or 4; $11.50. INGLESIDE, 6323—2 RMS., KIT., $10; bus. L.; bright, airy; r. w.; all tr.; $8. Fair. 5097.

JEFFERY-AV. 7202—TO RENT—$60 A MO. Large, light living room, 7 windows, in-a-door and kitchenette; beautiful, large, grand piano; ladies or married couple; 1 block Illinois Central station. Negro.

KENWOOD-AV. 5031—TO RENT—FURN. lgt. hskpg. rm.; r. w.; $8; slpg. rm., $6 I. C.

KIMBARK, 6013, 3D—TO RENT—2-3 CLN rms. kit. pch., piano opt.; reas.; all trans.

KIMBARK, 6501 — TO RENT—2 ROOMS, nicely fur.; r. w.; in-a-door bed; adults.

KIMBARK, 6234—TO RENT—LARGE LIV. rm., real kit. priv. bath; I. C. bus.

KIMBARK-AV. 6446 — TO RENT — WELL furn. kit. apts.; $6 and up; I. C. L. sur.

KIMBARK, 6545—TO RENT—JUST OPEN; light, sheet; best trans.; $7. Edgc. 3116.

LAKE PK. 3540—TO RENT—FUR. KIT. PRIV. BATH; $9-$10. DOUGL. 3022.

LAKE PARK, 4017—TO RENT—2-3 R. FIT. apts.; elev. bldg.; $9-$12. Oak. 6957.

LAKE PARK, 4725—TO RENT—2-3 R. SGL. rms., kit., nice yard, suit. child. Ken. 6610.

MARQUETTE-RD., E. 1220—TO RENT—3 sunny outside rms.; hot water heat; porch.; also 2 rm. front apt. $10-$14 wk.

MICHIGAN-AV. 3122—TO RENT — COZY housekeeping room for gentleman; 15 minutes to loop; reasonable rent. Atlantic 1890.

MICHIGAN, S. 2956—TO RENT—HSKPG. suite, $8; lge., lt. furn. Vic. 4620.

RUTH, N., 2444—TO RENT—RMS. FOR LT. hskpg.; also board and rm.; reas. Cal. 3734.

MICHIGAN, 4239—TO RENT—3 RM. FR. pri. apt.; gar.; white; $10 wk. Oak. 0172.

NORMAL, 6411—TO RENT—LGE. LT. housekeeping room; heat and hot water. Midway 1744.

NORMAL-BLVD., 6415—TO RENT—1-2 RM. lgt. hskpg., h. w. ht.; light, cln. Call Sun. Austin 5819.

OAKENWALD, 4457—TO RENT—JUST OFF Lake Park; 2 suts. I. C.; $7 up.

70TH-PL., E. 2314—TO RENT—3 RM. FUR. English basemt. apt., $40 mo. Fair. 3485.

SIXTY-FIRST, E. 837—TO RENT—2-3 RMS., complet. fur. for housekeeping; $9-$12.

SIXTY-SECOND-ST., E. 922—TO RENT—100% fur.; cln.; 1, 2, 3 r. k. apts. $7 up.

SIXTIETH, 400, E. COR. SO. PK.—TO RENT—2 rm. apt.; fur. or unfurn.; elsberg rms.

SIXTY-SIXTH-PL., E. 1504, 1ST—TO RENT —2 lg. lt. hskpg. rms., $10; excl. tran.

SIXTY-NINTH, W. 823—TO RENT—1-2 RM. fur. apts.; stm. ht.; bath; elec. $8-$12.50.

UNIVERSITY, 6146—TO RENT—1-2-3 RMS., steam ht.; run. water; reas.; free parking; all trans.

UNIVERSITY, 6136—TO RENT—2-3 WELL furn. hskpg. rms.; reas.; exc. trans.

UNIVERSITY, 6112, 2D—TO RENT—3 RM. suite, priv. bath, pch., fl. kit.; all transp.

WOODLAWN, 6431—TO RENT—LGE. LT. 2-3 r. apts., kit., pri. bath; I.C.L. sur. reas.

WOODLAWN, 4537—TO RENT—LG., LGT. 1-2-3 r. kit., pri. bath; I.C. sur.; reas.

WOODLAWN-AV. 6242—TO RENT—WELL furn. kitch. apts.; $8 to $11.

WOODLAWN-AV. 6311—TO RENT—WARM clo. fr. r., back rms., fl. kit., $7-10-50-11.50.

WOODLAWN, 6201—TO RENT—NICE FRT. 1-3 rm. kits.; also slp. rms.; reas.; I. C. L.

TO RENT—SEE THESE FABULOUS 6346 Parnell-av.; 2 rms., h. w. heat day and night; $10; 3 rms., $15, front.

TO RENT—JUST OPENED, COZY 1-2 RM. kitch. apts., $7-$8; 3 rm. kitch., $9; block L. bus, surf. at Drexel. Oak. 7023.

TO RENT—1 RM. KITCHENETTE, $5; STM. heat; exc. transportation. Fairfax 5829.

100 FEET TO "L" EX SEAT.

10 min. loop; 1-2-3-4 rms. NEWLY furn.; hotel ser.; gd.ht.;$8 up. 4119 Ellis. Atl.5300.

53D-ST. E. 1326—TO RENT—LGE. 2 RM. apt., newly furn.; pr. I. C. surf., bus; $12.

North Side.

AINSLIE, 943—TO RENT—NICE, FURN. 1-2 r. kit. r. w., pri. bath. $6 up; L'wns.

ARLINGTON-PL. 535—TO RENT—2 RMS., pantry, clean, mod.; reas.; h. wt. h.; gar.

ASHLAND, N., 4447—1 FRONT HOUSEkeeping room.

BEACON-ST. 4712—TO RENT—MOD. 1 OR 2 rm. kit. suites, pri. baths, $12-15.

BELDEN-AV. 546—NEAR LINCOLN PARK.

BELDEN ARMS APTS.

WARM, CLEAN, new furn. and dec. 1-2 r. kit.; all tile bth.; $4.50; spec. mo. rts.

BELDEN, 635—TO RENT—CLEAN SUNNY steam htd. 2 rm. apt. Real kit. No. 3 car line. Lloc. Pk. $12 wk. Linc. 8460.

BELDEN, 1047—TO RENT—LGE. LIV. rm., beds r. w. stm. $7 up; linen inc.; Full. t. exp. surf.

BELDEN, 823—TO RENT—2-3 RMS., $10 to $15; priv. b.th.; r.r.; conv.; gas. Dor. 5427.

GREENWOOD-AV.—DORCH. 9445. Nr. Hyde Pk.-blvd. Liv. rm., bedrm., sun pch., pri. bath, fl. kit. all attr. fur.; pri. Gentile fam.

KIMBARK-AV. 7827—

Excel. care child 2-5 years. Girl pref.

LAKE PK., 3901—BACH. CLUB—BEAU. outside rms., all ser. $4 up; with meals, $5.

OAKENWALD, 4524—LG. FRT. ROOM FOR 2; $6; priv. home; board optional.

OAKENWALD, 4568—LGE., NICE FURN. 2 rm. apt.; 2 gents; gd. ht. C. L. r. surl.

OAKENWALD, 4501—TO RENT — LGE. sun. rm., well furn., adj. bth., I. C., L. sur.

OAKLAND GIRLS CLUB, 3822 ELLIS, R.-B. $5 up; all new beds; 3 meals, $6.50.

SIXTY-SECOND-ST., E. 1521—FRT. RM. board, $10 wk.; I. C. L. surf. H. P. 3267.

SIXTY-SECOND, E. 111—SUN-RM. 1-2 rm. kit. fam., or L. Doct. 1058. Hammond.

WOODLAWN, 6037—HOME COOKING, $10 wk.; nr. I. C. bus, surf. to Hyde P. 2085.

ROOM AND BOARD IN PRIVATE FAMILY for lady. Good transportation. Greenwood-av. Hyde Park 5073.

EXP. NURSE—CARE FOR INVALID OR ELderly person in home. Hyde Park 1093.

COMFORTS AND PRIVILEGES OF HOME for aged and mild mental cases. Mid. 1303.

MONTICELLO HOME—4569 OAKENWALD-AV. ex. s. meals; all trans. Oak. 0877.

WILL BOARD AND ROOM MOTHER AND infant under year. Englewood 2604.

COMFORTS AND PRIVILEGES OF HOME for aged and mild mental cases. Mid. 1003.

BOARD AND LODGING—NORTH.

ARGYLE, 931—TO RENT—FRT. DBL.-SGL. (twin bds., shwr., radio, piano, rl. home; laund. incl.; brd. opt., ex. meals; pri. fam. Reas. All trans. E. White.

ARGYLE, 1450 — ROOM AND BOARD — 2 girls; twin beds, priv. home. Edgr. 2149.

BELLE PLAINE, 1450—RM. AND BOARD for child, rm. for parents; mother's care. Well. 0816.

BRYN MAWR, 1463—PRI. FAM.; NICE RM. for 1 or 2; reas.; exc. trans. Edg. 7830.

BUCKINGHAM-PL., 659, 2D—LG. RM. WITH board; 2 or 3 girls; pri. fam. Bit. 0179.

DIVERSEY-PKWY., NR. LINC. PK.—ATTR. frt. rm., ex. bd. $10 ea. Bitters. 5191.

HERMITAGE, N., 4128—EXC. BOARD FOR 2 or 3 rents; warm, clean rm.; sg. tr.; $9.

IRVING PARK-BLVD., 2046—SGL. DELE., with or without bd. Ex. trans. Wel. 3304.

KENMORE, 5511—BEAUTIFUL DBL. RM.; also fine suite; private bath; with 1 or 2 gentlemen; excellent home cooking. LONGBEACH 3670.

KENMORE, 6162—LG. BRIGHT, SUNNY apts.; best of food; all home privileges; blk bus and L. Rogers Park 0194.

KENMORE, 5447, LGE. WARM RM., SUIT. 2; excl. brd.; real home; reas. Sun. 7986.

MONROSE, 900—SGL. DBL. NEW, DEC.; r. wat.; gd. mls.; gd. tr.; $9-11. Edg. 3204.

OAKDALE REST HOME, CARE OF INvalid or aged. Trained nurse. Wel. 2442.

RACINE, N., 4523, 2D—RM., MEALS FOR 1 or 2 or marr. coul. Edge. 9517.

RITCHIE-CT., 1307—NEAR NORTH SIDE; sgl. and room. Del. 1733.

SHERIDAN-RD.—BEAUTIFUL FRONT RM., 1st floor; with board for semi-invalid or elderly person. Buckingham 4156.

SHERIDAN-RD., 915, THE GRACELAND—RMS. for 2-3; pr. ba.; ex. board. Grace. 7379.

WANTED—TO CARE FOR INFANT OR child; competent party; reasonable. 1221 Carmen-av. Ravenswood 0427.

SMALL N. S. FAMILY WILL TAKE DESIRable elderly person into their home. Address 466, Tribune.

TEL. EDGEWATER 4015—1 OR 2 PRIV. home.; mod.; newly dec. and furn.; 2 baths; good loc.; exc. meals; all trans.; rar.

STUDENT OR GIRL EMPLOYED TO GIVE household services in exch. for room and board. Well. 6807.

DES. FRONT RM., HOME COOKING, PRIV. bath, pch., bus.; reas. Edge. 2302.

COL. TRAINED MOTHER; TAKE CHILD. Hse., yd.; nr. sch.; reas.; dr.'s ref. Bri. 5446.

RM. BD. AND LAUNDRY—YOUNG LADY. Home priv. Exc. trans. Reas. Edge. 7180.

FRT. RM., BRD. OPT. PREF. MEN; CHR. Sci. home; 1 bl. W. Edge. R. H. Sun. 9508.

REFINED HOME FOR CONVALESCENT OR aged; care by graduate nurse. Buck. 3034.

BOARD & LODGING—NORTHWEST.

BELLE PLAINE, 4061 — WILL BOARD room infant or small child. Palisade 6762.

KEDVALE, 4035—PRI. HOME, 1 OR 2; GD. tran.; C. & N. W. Pensacola 3814, Burke.

MENARD, N., 1222—LGE. ROOM AND BD., home cooking; suit. 2; garage. Col. 8770.

WHIPPLE, N., 2843—LOGAN SQ.—HTD. R. Twin bed. Gd. meals. 2 bus. girls; $9 ea.

LINCOLN-AV. 3252—FOR PARENT AND child or 2 children, school age; mother's care. Kildare 2224.

NURSE WILL CARE SEMI - INVALID, elderly person or child. Kedzie 0236.

WILL BRD. CHILD IN GOOD PRI. HOME. Mother's love. 2334 N. Sawyer. Bel. 7765.

WILL GIVE MOTHER'S CARE TO INFANT. Pri. hm. 5054 Cortland. Merr. 3823.

BOARD AND LODGING—WEST.

HONORE, S., 23—BEAU. FRT. RM., SUIT 2-3; twin beds; also sgl.; all home cook. or brd. opt. Reas. Seely 10169.

WASHINGTON-BLVD., 4101, 3D—TO RENT —Nice frt. rm.; stm. ht.; good trans. Reas.

ROOM AND BOARD IN HOME; MAN with child or two grl. will give child mother's care. Address F 402, Tribune.

INFANT'S NURSE — EXCELLENT CARE for 2 babies; birth—2 years; diet of malnutrition baby; dr.'s ref. Kedzie 0136.

LARGE DBLE. RM.; GENT. PREFERRED. Excel. cooking; ed. trans. 3403 W. Adams.

HOTELS.

The GRAEMERE

WASHINGTON-BLVD. FACING GARFIELD PARK.

1-5 ROOMS FURNISHED.

BUS SERVICE AT DOOR. FREE GAS, LIGHT, AND REFRIGERATION.

The complete hotel service, excellent dining room and beautiful appointments make this hotel an ideal dwelling place.

Model Suites Now on Display

WASHINGTON-BLVD. AT HOMAN-AV. VAN BUREN 7600.

The SHOREHAM

SHERIDAN-RD. Facing Belmont Harbor.

Single Rooms, $75 Per Month.

Large, Airy Rooms. 12 Feet by 28 Feet.

All rooms have two windows, private bath with outside exposure, large dressing closet; double in-a-door bed etc.

A delightful cafe has been opened and guests will find delicious cooking, excellent service, and reasonable prices prevailing here.

3318 Sheridan-rd.

BITTERSWEET 6600.

ALBION SHORE

1217 ALBION-AV. SHELDRAKE 6804. NEAR ST. IGNATIUS CHURCH AND LOYOLA UNIVERSITY.

Dining room and cafeteria at reasonable rates. Only one block from Loyola L. Station. A beautiful hotel with complete homelike service at moderate rentals. ONLY 20 MINUTES FROM THE LOOP.

NEW LAWRENCE APARTMENT HOTEL

1-2-8 ROOMS, $70 TO $160.

Daily Hotel Service. Completely furnished—all facilities of a fine club. Handball courts, recreation room, roof solarium with wood burning fireplace. Overlooking lake. Convenient to transportation

$100,000 Swimming Pool.

1020 LAWRENCE-AV. PHONE LONGBEACH 2100.

THE PARK LANE

Chicago's smartest apartment hotel. SHERIDAN-RD. AT SURF-ST. Overlooking Lake Michigan, at the northern gateway of Lincoln park, is the Park Lane.

Here is a beautiful residence combining the best that can be had in apartment hotels; pleasing the most exacting in the appointments and services.

Apartments individually furnished with kitchenettes to meet the demands of the most discriminating. We are now receiving reservations for apartments for spring occupancy.

PHONE BITTERSWEET 3800.

NOW OPEN

HOTEL CASS

CASS AT ERIE-STS.

Six minutes' walk to loop; every room outside, with tub or shower bath.

$12.50, $14.00, $15.50 weekly; $50.00, $55.00, $60.00 monthly.

Complete hotel service; new cafe now open.

SUPERIOR 4030.

BROADMOOR

HOWARD AT BOSWORTH.

PHONE SHELDRAKE 5170.

A high grade fireproof apartment hotel. EXCELLENT TRANSPORTATION.

A few sublets at a sacrifice to desirable tenants. Two $100 apartments at $75 for balance of term. Also two large apartments formerly $140 for $110.

FURNISHED OR UNFURNISHED.

Theaters, schools, shops and all other conveniences at our door. Ask for Miss Remington. T. M. Lenehan, Manager.

Hazel Crest Hotel

4278 HAZEL-AV.

New fireproof building in choice residential location. Kitchenette, dinette and living room as low as $80; also bedroom apts. from $110 to $150 per month. Very beautifully and comfortably furnished; complete service. Unexcelled transportation.

Bittersweet 3915, Mr. Jones.

TRAEMOUR CLUB HOTEL

5427-29 Kenmore-av.

Exclusively for business women. New building. Rates, $8 and up weekly. Full hotel service. Transom in building. Phone Longbeach 2743.

COOPER-CARLTON

—BY THE LAKE—

I. C. 53D-ST.

A Distinctive Hotel.

400 ROOMS. 400 BATHS.

RATES $17.50 UP. SPECIAL MONTHLY RATES. 5307 HYDE PARK-BLVD.

DIVERSEY 4800.

HOTEL SHORE CREST

WRIGHTWOOD AT PINE GROVE.

An exclusive hotel for discriminating guests, overlooking Lincoln Park and lake. Home of comfort and refinement. Kitchenette suits, or rooms with bath. Your choice of in-a-door or regular beds. Beautifully furnished and decorated. Let us quote you our reasonable rates. Excellent cafe, table d'hote or a la carte.

Bellereve Apt. Hotel

7255 YATES-AV.

KITCHENETTE APTS., 1-2-3 ROOMS. All modern conveniences, including daily maid service; furnished; private as any home; some large living rooms, bedrooms, extra in-a-door; mech. refrig.; complete hotel service. Large 2 r. kitchenette suites. Pri. and public schools within the blk. Bel. Har. Lin. Pk.

PARKER ARMS

4550-52 MALDEN-ST.

West of Broadway, in residential district; 2 min. to Wilson l. exp.; bus at door; pri. shower bath, lv. beds; $30 ea. to $50 wk.; rm. serv.

PARK SQUARE APTS.

1 Rm. Kitchenettes, $65

4910 BLACKSTONE-AV.

TWO-O-ONE E. DELAWARE

1 BLK. S. DRAKE HOTEL. NEW BLDG. LUXURIOUS 1, 2, 3 ROOM APTS. DOUBLE RMS. WITH BATH, $70. SUPERIOR 1480.

NEW HOTEL ADAMS.

1519 W. Adams-st., 125 outside rms., bath and showers; bus. L. surf.; $7 week up.

KENSOSE HOTEL

6417 KENWOOD-AV.—Rooms with bath, $10 per week; or 2 persons; 1 block to I. C. surface and L. PHONE FAIRFAX 2000.

Clarendon Beach Hotel.

150 rs with bath; everything high class. 531 Wilson. Longbeach 4020.

LOYOLA-AV. 1235—JUST A FEW STEPS from L. and bus. Select rooms, well furnished; private bath; 24 hour phone service. Attrac. lobby; unusual weekly rate.

KENMORE BEACH HOTEL.

5632 Kenmore-av. Homelike rooms; $7-$15 per week. Excellent transportation.

BOARD OF TRADE HOTEL — LA SALLE and Jackson; confidential weekly rates.

HOTELS.

Hotel St. Clair

ON OHIO, A HALF BLOCK EAST OF MICHIGAN.

SUPERIOR 4660.

LARGE, AIRY ROOMS, exquisitely furnished. Only 5 minutes walk to the Loop. Beautiful lobby. Spanish Dining Room. Coffee Shop. Drug Store. Barber Shop. Beauty Parlor, and other service stores in the hotel. Free parking space. Garage in connection. Service ultra-modern. Rates are most attractive—transient and permanent. Call, phone, or write for particulars.

NEW 16 STORY EASTGATE

Ontario and St. Clair-sts.

ONE BLOCK EAST OF MICHIGAN-AV. Special rate to permanent guests. Comfortable, newly furnished rooms, homelike surroundings, fine food and genuine hospitality. Close to the loop and lake; 15 stories high. Plenty of free parking space. Phone Superior 3580 and let us tell you more about this better place to live.

JUST A WHISPER FROM THE LOOP. BEST $1.00 DINNER IN TOWN.

Commonwealth Hotel

PINE GROVE AT DIVERSEY. DIV. 9810

Homelike—Quiet—Refined

Enjoy winter sports; ice skating; short block to Lincoln park; 15 min. to loop by bus or surface; extra rush hour bus service.

250 Large Outside Rooms

Attractively furnished; private bath with shower; special winter, wk. and mo. rates. SATISFYING DOLLAR DINNERS. Ample parking space.

TO RENT—APARTMENTS. SOUTH.

GEO. C. BOUR & CO.
2010 E. 71st-st. Mid. 0877.

TWO ROOMS.

6837 Jeffery-av., 2d., elec. refrig., can. walls, tile bath.....$ 70.00
6775-80 Jeffery-av., elec. refrg., furn. or unfurn. Apt. on premises..... 50 up
1053 E. 73d-pl., 1-2, elec. refrg..... 57.50

THREE ROOMS.

7045 Constance-av., 2d. can. walls, tile bath, elec. refrg..... 75.00
7033 Jeffery-av., 3d. near I. C..... 65.00
7710 Ridgeland-av., 3d. near I. C., front apt..... 65.00

FOUR ROOMS.

7338 E. 68th-st., 1st. elec. refrg..... 85.00
7647 E. 68th-st., 1-3, front apt..... 55.00
7127 E. 79th-st., 2d. front apt..... 65.00
7345 Phillips-av., 1st; 2 blks. to I.C. 60.00

FIVE ROOMS.

7021 Merrill-av., 2d. larsre rooms; close to I. C..... 90.00
6731 Oglesby-av., 3d. can. walls, elec. refrg..... 115.00

SIX ROOMS AND UP.

8334 Jeffery-av., 2d. 3 tile baths, elec. refrg. can. walls thruout; garage..... 235.00
6838 Crandon-av., 2d. 2 baths, elec. refrg. can. walls..... 210.00
7732 Oglesby-av., 3 baths, 7 rms., can. walls, refrg..... 255.00
7111 Luella-av., 2d. 7 rooms, 2 baths, soundproof floors, elec. refrg., gar. 225.00

CONCESSIONS
ON THESE APARTMENTS.

BEVERLY DISTRICT—5 ROOMS.
New high grade apts.; trans., 22 min. on L. to Loop; glazed sleeping porch; elec. refrig.; reasonable rent. 0111-13 S. Laflin-st.

SOUTH SHORE—4 ROOMS.
New apts., the best for the money; I. C. express, 19 min. to Loop. 1748 E. 71st-pl., bet. Ridgeland and Constance.

HAMILTON PK., (ENGLEWOOD)—4 RMS.
New apt.; sublease; close to R. I. and surface transp.; elec. refrig.; rollaway bed. 830 W. 74th-st., near Stewart-av.

WOODLAWN—6 ROOMS.
Large, light rooms, sublease; only 1 block to L and surface cars; near I. C., University of Chicago, 13 min. to Loop; reasonable rent. 1115 E. 62d-st.

3 room basement apt., corner, light, steam heat. $35. 6301 Greenwood-av.

BARRETT BROS.,
6041 S. Ashland-av. Cedarcrest 1600.

CEDAR CLOSETS
Soundproof floors, duofold roll-a-way beds, stone fireplace, built in book shelves, concealed radiators, elec. refrig., colored tile baths and showers in the

UNION COURT APTS.
3445 rm. apts., rent $67.50 to $95.00. S. W. cor. Marquette-rd and Union-av. Nr. 63 & L. bus, L. Rock Island and 2 surface lines.

BACON & THAYER,
Corner 60th-Union. Wentworth 2422.

Roof Bungalow
6700 Crandon-av.
NO VIEW IN ALL CHICAGO can equal this wonderful outlook, viewing as you do beautiful Jackson Park, its bathing beaches, golf course, and the blue waters of the lake and the park like domains of the South Shore Country Club.

CONCESSIONS.

NEW BUILDING
7317-25 EAST END-AV.
4 LARGE ROOMS.
Free refrigeration, canvased walls, rollaway beds, showers; near new park; close to I. C. station.
AGENT ON PREMISES ALL DAY.

CHOICE NEW APTS.
One blk. E. of Longwood-dr. cor. 105th and Hale, amid Beverly Hills' finest homes. Near schools, churches, shopping center and public park; 3-4 rooms, in-a-dor bed. High quality throughout; reas. rentals; liberal concession for immediate occupancy. Bev. 7440.

2-3-4-5 Rms., $50 and Up
6715-33 PAXTON-AV.
Beautiful apts. in the heart of South Shore; electric conv.; walking distance of street car, bus, and I. C.

GLATT & PRICE,
6327 Stony Island. Dorchester 8800.

BRAND NEW APTS.
4 ROOMS—$67.50.
3 RMS.—$55, $60, $65.
2 RMS.—$47.50, $50 $52.50.
Free elec. refrig.; free gas; showers; inlaid linoleum in kitchen; vanity dressers; H. I. trans.; nr. schools and park; Mr. Brunson on premises.
7105 Stewart-av. Triangle 5060.

$123-35 University-av.
3-4-5 ROOMS.
Private tile baths, dinettes, kitchenettes, in-a-dor beds, electric refrigeration; owner rent when; no reasonable offer refused. CARROLL, SCHENDORF & BOENICKE.
1512 E. 53D-ST. DORCHESTER 6200.

2 ROOMS.
7002 Chappel-av., free light and gas, 1 block to I. C. and shop. dist.; $50.

McKEY & POAGUE.
2100 E. 71st-st. Plaza 2100.

5 Mod. Rms., $50; Concess.
6 Mod. Rms., $60; Concess.
Garfield-blvd., s. w. corner Halsted; best stm., lan. serv.; hot wat. all yr.; most conv. to stockyds.; bus. surf. direct downtown. Ofc. 5502 Halsted. Open Sunday, Went. 0536.

2 ROOMS.
Large kitchenette; free gas and light; elevator service; living room and dinette separated by French doors; surface and bus to door.
CARROLL, SCHENDORF & BOENICKE.
953 E. 47TH-ST. KENWOOD 1610.

N. E. Cor. 45th-Greenwood.
2, 3, 4 and 5 room apts. in new bldg. located in Kenwood's elite section; rentals are very attractive for this class of apts. Agent on premises.
H. O. STONE & CO.
1161 E. 47th-st. Oakland 1300.

FOUR ROOMS—$60 UP.
7905-13 Bennett-av. large, modern apts., 2 blocks to I. C. station. 20 min. to loop.
GEO. C. BOUR & CO.,
2010 E. 71ST-ST. MID. 0877.

SUBLEASING.
5518 EVERETT-AV., 2D.
Modern 6 room apt.; 2 baths; excellent trans.; blocks I. C.; 1 block bus. Outer Drive; shown by appointment only. Concession if desirable. SCHILLER, Fairfax 8403.

YOUR GREATEST BARGAIN
5229-35 Woodlawn-av., new 3-4 large, light rooms, sun par., in-a-dor. dress. rm.; 5 room elec. refrig. included; 2 blks. to surf. car; rent, Howard & Orr Co., 1458 E. 53d.

8005-07 YATES-AV.
New building; 6 room apts.; 2 baths; electric refrigeration; canvased walls; $125 mo. with garage; possession now. Agent on premises. Phone Dorchester 0774.

4 LARGE ROOMS, $50.
Must sacrifice on account of ill health; practically new building. GEORGE DERBY.
7930 Morgan.

TO RENT—6512 WOODLAWN, 6 RMS., $75.
6343 Kenwood-av., 6 rms., elec. refg., $75.
4745 Lake Park-av., 4 rms., $55.
SCHMIT & WYATT.
384 E. 43d-st. Kenwood 0236.

BARGAIN.
2 rooms with kit. inador bed; 5 rm. offi.; $60. Liberal concess. 7902 Drexel.

HYMEN & STENHOUSE, 1152 E. 55TH-ST.

Very Choice 8 Room Apts.
1st and 2d firs.; large rooms, sun parlor and solarium; mohas trim; indiv. htrs. elec. refrig.; $225-$250. 5048 Woodlawn-av.

RENT FREE TO FEB. 1ST.
South Shore high class new 5 rm., elec. refrigeration, bookcases, firepl.; 1 C. and surf.; rent reduced; $80. So. Shore 4099.

TO RENT—5505 OAKWOOD-BLVD., 5 AND 6 rm. apts., cor. Also basement corner apt., $35. Excel. transp., bus, L. surf.; decorated to suit tenant. Jan., or phone Oakl. 3140.

6 ROOMS, 2 BATHS, $95.
New 3 apt. bldg., 7949 Yates-av. Ideal for 3 families. Close to I. C. So. Shore 0600.

TO RENT — TO COLORED, 559 E. 34TH-pl., near Cottage Grove; 6 rm. apt.; very large, light, hot water, gas; ideal home, newly painted. See janitor or Oakland 3140.

TO RENT — 5, SHORE, 1 BLK. FROM country club; 3 large, light rms., in high grade 3 apt. bldg. Excel. refrig., immed. poss. J. L. HESS, 2257 E. 71st. Mid. 0050.

TO RENT—HIGH CLASS, ROOMY, 1-2 RM. apts., furn. or unfurn. Apply Richard Rosenheimer, 4000 Drexel-blvd. Oak. 2018.

TO RENT—7800 BENNETT-AV., 5 RMS., new bldg., tile bath, elec. ref.; conc. South Shore 3606.

TO RENT—ATTRACTIVE 5 RM. APT. WITH seeming porch. Reasonable rent if occupied at once. 7936 Eberhart-av.

TO RENT—4856 CALUMET-AV., 7 ROOMS, 2 baths, elec. refrig., sun parlor; 1 block South Parkway. See jan. or call Oak. 3140.

TO RENT—4 ROOMS, STEAM HEATED, $45; near to school and shopping district; 1 C. bus, transportation. 7003 Maryland, 2d apt.

TO RENT—6408 STONY ISLAND-AV., 3D apt., 3 rms. heated, $35.

CHESHIRE & HOTCHELLE, 4304 Cottage Grove.

TO RENT—5 RMS., NEW BLDG., SHOWER, tile bath; $72.50; with gar., $75. 8008 Langley.

TO RENT—FOR COLORED: MODERN KIT. apts., 4237 Forrestville.

TO RENT—6 RM. APT.; 1 BLK. FROM I. C. station; $60. Phone State 8035; except Sun.

TO RENT—5 RMS., HEATED, $70; GAR. 7718 St. Lawrence-av.

TO RENT—6 ROOM APTS., STEAM HEAT; $65. 5504 S. Albany-av. Kildare 0636.

TO RENT—APARTMENTS. SOUTH.

ON THE LAKE AND OUTER DRIVE
5000
EAST END-AV.
NEW CHICAGO BEACH TERRITORY.
8 MIN. TO LOOP VIA I. C.
10 MIN. TO LOOP BY AUTO.
Most Successful 100% Co-Op. in Chicago
JUST COMPLETED
5-6-7 ROOMS
Open Daily and Evenings.
CARROLL, SCHENDORF & BOENICKE.
OFFICE ON PREMISES.
DOR. 1520.

SUBLEASES.
LIBERAL CONCESSIONS.
1521 W. 81st-st., 3d Apt., 5 rooms; lease expires Sept. 30, 1929; rent $75 mo. Radcliffe 1525.
8051 S. Ada-st., 2d Apt., 6 rms.; lease expires April 30, 1929; rent $85 mo. Vincennes 6760.
7912 Ingleside-av., 1st Apt., 5 rms.; lease expires April 30, 1929; rent $77.50 mo. Triangle 9521.
8104 S. Paulina-st., Apt. 2-F, 3 rms.; Frigidaire; lease expires April 30, 1929; rent $60 mo. Triangle 5803.
7032 Clyde-av., Apt. A-3, 4 rms.; lease expires April 30, 1929; rent $65 mo. Plaza 2100, or
Call Yards 4200, Local 389, between 8:30 a. m. and 5 p. m.

Your Opportunity
TO SECURE AN ATTRACTIVE APT. AT GREATLY REDUCED RENTAL ON DREXEL-BLVD.

7 Rooms, 2 Baths.....$80-$90
8 Rooms, 3 Baths.....$125 Up

ATLANTIC 0735.
AUTO SERVICE.
N. W. Cor. 45th and Drexel.

2 AND 3 ROOMS,
$57.50 TO $75.
NEW FIREPROOF BLDG.
FREE GAS, LIGHT AND ELECTRIC REFRIGERATION, TILE WALLS AND SHOWERS IN BATHROOMS; ELEVATOR SERVICE, FURNISHED LOBBY; ½ BLOCK TO NEW I. C. STATION. MODEL APARTMENT NOW ON DISPLAY. AGENT ON PREMISES. MAID SERVICE AVAILABLE BY THE HOUR.
OPEN EVENINGS.
N. W. corner 71st-pl. and Jeffery-av.

2 ROOMS—$60.
FREE GAS AND LIGHT.
Complete furnishings, china, silverware, etc.; large kitch. and breakfast room, separated by French doors; living room with inador bed and dressing closet; surface and bus to door.
4708 INGLESIDE-AV.
Carroll, Schendorf & Boenicke.
953 E. 47th-st. Kenwood 1610.

Get the "Renting Guide."

3-7 RMS., $30-$55
MOD. STEAM HTD. APTS., PRIV. BATHS.
5222 Lake Park, 5 rooms .....$37.50-$40
5400-10 Lake Park, 7 rooms $55
5153-55 S. 55th-ct., 3-6 rooms .....$30-$50
Hyde Park Investment Co.,
I. C. TRANSP. 10 MINUTES TO LOOP.
5310 Lake Park-av. Plaza 4305.

DEL RAY MANOR
4639-49 LAKE PARK-AV.
Large 2-3-4 rm. unfurn. kitchenette apts., also 3 rm. furn. apts., overlooking the lake; ½ blk. to C. express, surf. line; nr. ft.

S. W. Cor. 75th and Kingston
2 AND 3 ROOM APARTMENTS,
$50 AND UP.
Canvas walls, tile bath, free refrig.
AGENT ON PREMISES.
Office of Building in Apt. 203.
JAMES E. LOYE,
7929 Cottage Grove. Tri. 4635—Sag. 3826.

5320 HARPER-AV.
2-3 ROOM KITCHENETTES.
In-a-dor beds, private tile baths; near lake and I. C. elec.; our instructions are to rent them; no reasonable offer refused.
CARROLL, SCHENDORF & BOENICKE.
1512 E. 53D-ST. DORCHESTER 6200.

HYDE PARK.
SUPERB 6-7 ROOM, 3 BATH APTS.
Exclusive homes of impressive layout and latest appointments; beautiful colored kitchen and tiled baths; latest equipment; quiet residential surroundings. Frigidaire. N. W. Cor. University-av. and 52d-st. Hyde Park 7370.

5464-76 HARPER-AV.
2-3-4 RMS. INADOR BEDS, ETC. CONV. TO I. C. BUS, SURFACE. REASONABLE RATES.

THE CUNNINGHAM AGCY.
1460 E. 55TH-ST. Hyde Park 0997.

New Kitchenette Apts.
Light outside rooms, free ref., sh., in-a-dor bed, etc. Rock Island, 19 minutes to Loop; concession. Agent on premises. Close to stores and theater. Low rent.

441 W. 79TH-ST.

4 ROOMS.
7028-34 Clyde-av.; large, light rooms, ample closet space; near I. C. and shop. dist.; $65 and $75.

McKEY & POAGUE.
2100 E. 71st-st. Plaza 2100.

FOUR ROOMS—$57.50.
2049-55 E. 68th-st., front apt., blk. to park; I. C. trans.; best bargain in So. Shore.

GEO. C. BOUR & CO.,
2010 E. 71ST-ST. MID. 0877.

5463 HYDE PARK-BLVD.
Modern 6 and 7 rooms; special rental; elec. refrigeration; 1 blk. Jackson Pk. and lake; 2 blks. to I. C. bus passes door. See janitor or LICHTERMAN, Central 7846.

TO RENT—MUST SUBLEASE COR. 5 ROOM apt., 1300 E. 56th-st.; elec. refrig., good neighb. I. C. trans.; will decorate entire apt. and give generous concession to responsible party for immediate poss. Janitor has the key or phone Hinsdale 1724.

8543-45 PHILLIPS-AV.
6 room apartment, electric refrigeration, tile bath ready for occupancy; rent $80, including garage. Agent on premises. Phone Dorchester 1274.

COLORED.
For rent, 11 rms., steam heat. 3200 Indiana; good boarding house for $80. Also 5001 S. Wab. 1st fir., 6 rs., $37. Drex. 5868.

$50 AND UP—3-4 ROOMS.
Beautiful apts., new bldg., free electric refrigeration; wonderful location. 7718 East End-av. Call Sarinaw 6948.

Must Sublease New 5 R. Apt.
All latest features. Elec. refrig., tile wall bath, shower, etc. No reas. offer refused. 7901 Phillips or Regent 0226.

2-4-5 ROOMS, $45 UP.
4523-31 Drexel-blvd., furn. or unfurn.; in-a-dor; new bldg.; ideal trans. See janitor or Howard & Orr Co., 332 E. 47th-st. Oak. 1418.

8124 CRANDON-AV.
Beaut. 4-5 rm. apts.; will rent very reas. to desir. tenants. Be sure and see these. A. R. HULT, 1244 E. 79th. Regent 4600.

TO RENT—MOD. 2-3-4 ROOM APTS. WITH in-a-dor beds; 2 rms. conc. new bldg. Gas and elec. refrig. See janitor, 7128 Merrill-av. Phone Central 6919.

NICE 4 RM. APTS., $80.
Str. ht., elec. lt.; 6911 Stony Island-av.; nr. I. C. R. R. and Jackson Pk. Dor. 8800.

PARTLY FURNISHED
or all furn. 5 rm. cor. select apt.; stm.; mod. School. I. C. surf. 1003 E. 71st. Dor. 9057.

TO RENT—6 LGE. SUNNY RMS., HOME-like arrangement, linen closet, large pantry; overlooks park. Ideal trans. 6068 Stony Island.

2 ROOMS, $40.
Electric refrigeration; new bldg.; near I. C. R. R. 20 min. to loop. 737 E. 79th-st.

2 MONTHS FREE.
5 rooms; new bldg.; 1736 E. 85th-pl.; elec. refrig.; latest dec. Phone Radcl. 0300.

TO RENT—SO. SHORE, 7 RM. APTS.; 1 and 2 bus transp.; $50-$75; immed. poss. J. L. HESS, 2257 E. 71st-st. Midway 0050.

TO RENT—1226 E. 54TH-ST., BEAUT. 4 R. apt. in high grade bldg.; new dec. Reduced to $65. Concession. See janitor.

TO RENT—716 E. 51ST-ST., FOR COLORED. Facing Washington Park; beaut. rms., fine trans. See janitor, or call Oakland 3140.

TO RENT—FRONT 4 RM. APT.; BEDRM. and 2 indr. beds; sun par.; nr. I. C. and bus, transportation. 7003 Maryland, 2d apt. L. $60. 6058 Stony Island-av.

TO RENT—SUBLEASE LARGE 4 ROOMS; top floor with kitchen; sleeping porch; very tile bath and kitchen; sleeping porch; very nice. 7937 Vernon-av. Ph. Triangle 2007.

TO RENT—5 RMS., NEW BLDG., SHOWER, tile bath; $72.50; with gar., $75. 8008 Langley.

TO RENT—7 RMS., NEW BLDG., $42.50. Maryland, 6647 Drexel; conces. Cal. 1481.

TO RENT—4-6 ROOMS, $65 TO $90; NR. L; opp. pk. 6264 Stony Island. Midway 3160.

TO RENT—7353 VERNON-AV., MOD. 4 RM. apt., free refr., $60; nr. bus line.

TO RENT—5 RMS., HEATED, $70; GAR. opt.; Oct. lease. 7718 St. Lawrence-av.

TO RENT—6 ROOM APTS., STEAM HEAT; $65. 5504 S. Albany-av. Kildare 0636.

TO RENT—APARTMENTS. SOUTH.

Reasonable Rentals
Agents at All Buildings.

2 ROOMS.

1700 E. 79th-st.	$35 to $45.00
1063 E. 79th-st.	42.50
6054 Paxton-av.	45.00
1445 W. 79th-st., mech. refrig.	50.00

3 ROOMS.

7931 S. State, mech. refrig.	55.00
7942 S. Wabash, mech. refrig.	60.00
2447 E. 79th, mech. refrig.	55.00
9016 W. 59th, near Sangamon	47.50
449 E. 80th	60.00
1061 E. 79th-st., beautiful flat	55.00

4 ROOMS.

1303-07 E. 71st-pl., ½ blk. to I. C.	62.50
908 W. 76th, corner Peoria	60.00
1215 W. 78th-pl.	57.50
738 E. 81st, Chatham Fields	70.00
7515 Cornell, 1st fl., in-a-dor	65.00
1634 E. 83d-pl., mech. refrig.	70.00

5 ROOMS.

1245 W. Garfield-blvd.	70.00
8033 Maryland, tile walls, nr. I. C.	90.00
8837 Blackstone, mech. refrig.	70.00
8840 Harper, mech. refrig.	70.00
455 E. 40th, corner Eberhart	70.00
1215 W. 78th-pl., near Racine	70.00
1749 E. 72d, nr. I. C. incl. garage	75.00

6 ROOMS.

7841 Bennett, including garage	110.00
7734 Cottage Grove	75.00

7 ROOMS.

1358 E. 48th-st.	150.00

NEW BUILDINGS.
3 ROOMS.
S. w. cor. 79th-May, mech. refrig. ...$65-70
S. e. cor. 77th-Cottage Gr., mech. ref. ...$60-65
S. w. cor. 79th-Ridgeland, mech. ref. ...$60-70
650 E. 79th-st., mech. refrig. ...$62.50-67.50

6 ROOMS
$82.50 PER MONTH
Agent on Premises,
9 A. M.-10 P. M.
8826 DANTE-AV.

JOHN R. O'CONNOR
79th-st. at East End-av. So. Shore 7300.

DON'T STOP LOOKING
UNTIL YOU HAVE SEEN.
THE KINGSTON
The South Shore's new, beautiful 100% co-op. bldg.; has 4-5-6 light, spacious rooms of Spanish design with arched openings and canvased walls, fully equipped with the latest conveniences, such as electric dishwashers, mechanical ventilation and refrigeration, incinerator, built-in ironing boards, porcelain cabinets, gas stoves, fireplaces, cedar closets, glazed sleeping porches, radiator cabinets, plate glass windows, and Austrian cloth shades, radio outlets, 6 and 7 closets, and many electric outlets.

Two tinted tile baths with showers Venetian mirror cabinets and porcelain fixtures. 2½ blocks to I. C. station, near lake.

MODERATE EQUITIES,
WITH 6 YEARS TO PAY.
Representative at building every day and evening.

ANDERS, JONES & FOX,
7552 Kingston-av. Phone South Shore 5441.

SOUTHWEST.

Modern 5 Rms., $50
4448 S. HOMAN-AV.
Gas ranges, built-in baths, showers; near Archer and Kedzie surface lines.

HELBERG BROS.,
TEL. LAFAYETTE 5418.

2433 MARQUETTE-BLVD.
Beaut. 5 rm. 2d cor. apt., $65; 4 rms., $55. See these before you rent. Pros. 1872; TO RENT—1145 HYDE PARK-BLVD., 2ND flr. apt.; 6 rm. rms.; 2 baths; reas. rent. Midw. 6979 or Janitor.

TO RENT—SUBLEASE MY $65 5 RM. APT. for $45 cash. 3-4 melenid apt. 5453 S. 66th-st., nr. Marquette Pk. Republic 4251.

TO RENT—OCT. SUBLEASE; BEAUT. SUNny 5 rm. apt., glassed pch., steam ht., yard; $62.50; mo. concess. 6516 S. Artesian-av.

NORTH.

1 Rm., $57.50;2 Rms., $62.50
WITH KITCHENETTE.
RENT STARTS JAN. 15TH.
New 7 story bldg., cor. Morse and Greenview. 1 blk. Morse L. sta., near bus. lake. Rental incl. carpet, gas, light, refrig.; colored plumbing. Office in building. Shel. 8820.

COZY 3 RM. APT.
In the center of good transp.; bus, L or surface; attractive layout, nicely decorated rooms; mechanical refrig. with white steel iceboxes included in rent. 3823 Rokeby-st.

E. A. HASTINGS & CO.
4403 Sheridan-rd. Longbeach 4633.

TO RENT—3 TO 7 RMS. CHOICE. $45-$95 3-4 rms., 3800 Wilson, at L....$42.50-$60
3-5 rms., 1900 Diversey, at L....$55-$80
6 rms., 852 Crescent-pl.....$90
4-5-6 rms., 4701 Winthrop.....$65-$95
3 rms., 908 Edgecomb.....$45
4-6 rms., 1133 Bryn Mawr, at L....$60-$85
6-7 rms., 812 Barry.....$57.50-$62.50
J. B. WALLER, Lake View 6480.

1327 FARGO-AV.
Overlooking Lake Michigan, finest 4 and 6 rm. apts., 6s with 2 baths; all apts. have fireplaces, bookcases, tiled baths, showers and 4 cor. elec. refrigerators; rentals. See janitor, 1327 Fargo or agent on premises or call Rogers Park 1618.

7518 N. ROBEY.
4-5 rms., in-a-dor beds, large, light rooms, large rear porch; close to Howard L. very reas. rents. Agent on premises Sunday.

LIEPOLD & HICKS, Inc.,
1569 Howard-st. Rogers Park 1617.

SUBLEASE TO MAY 1ST.
beautiful 4 room apt., nearly new; ivory woodwork, canvased walls, beaut. fixtures, tile bath, shower, inlaid linoleum, elec. refrig.; east of Broadway; close to Thorndale L. and bus. Longbeach 9258 after 6 this evening.

1020 ARDMORE-AV.
In Edgewater's exclusive residential section. View of lake, elevator, large rooms, newly decorated; electric refrigeration; floors carpeted. Rental allowance will show or

BAIRD & WARNER, INC.
4545 Broadway. Longbeach 1855.

NEW MODERN APTS.
6308 N. Artesian-av.; 4 rms., tile bath, shower, electric refrigeration; very modern conv.; all large rms.; only 1 apt. left. Rent $67.50; liberal concession.
C. T. ANDERSON. Randolph 4050.

2 ROOMS, $50.
Live in 2 rm. apt. that is lge., lgt., clean, with dress. rm.; ex. lge. closet; linol. in kit.; newly dec.; 25 min. to loop by L, steam or bus. See them, 4407 N. Lincoln-st., nr. Montrose, or call Ardmore 2878.

2 Months Concession
AT 3503 N. RACINE-AV.
Only one 4 room flat. Free electrical refrigeration. Owner will show Sunday from 1 to 5. Phone Keystone 0098.

2557-65 MONTROSE.
New bldg., 4 rooms, $65; elec. icinr. showers, built-in tub, large rms., excel. trans.; 2 blks. to L. See janitor or agent on prem. ARTHUR KRUGER & CO. Lonbch. 5531.

TO RENT—6818-30 SHERIDAN-RD. MODern 4-5 rm. apts., electric refrigeration; choice neighborhood and transp.; very low rent. Agent on premises, Janitor.
FRANKENSTEIN & CO.,
110 S. Dearborn-st. Central 5755.

Facing Beautiful Park.
Rogers Park finest new 4-5 rm. apts., elec. refrig.; washer, mangler, playrm., tile bath, schools, bus. C. & N. W. R. R. L. reas. rent. Concession now. 7024 N. Rockwell.

OWNER MUST RENT.
3 and 4 rm. apts., $50 up. 4417 Clifton-av. 4 and 5 rm. apts., $67 up. 4877 Kenmore-av. 4 and 6 rm. apts., $70 up. 5063 Kenmore-av. Janitors will show at all bldgs.

$180 APT. FOR $100.
Sublease until May. 8 rooms, 4 bedrooms, 2 baths, 3 lavatories; Sheridan-rd., near Diversey. Telephone Central 2110 or Lakeview 10585, evenings.

SPANISH MANOR.
Great reduction to desirable tenant: overl. lake; best trans.; extra large 2-3-4 rm. apts. 1030 Sheridan, near Devon.

5 RMS.; STEAM HEAT; $65.
All light, newly decorated; excellent transportation. Agent on premises. Move in NOW.. RENT STARTS JAN. 1.

5 ROOM APTS.
901-909 Galt-av., large rms., newly deco.; Frigidaire; $80. See janitor on premises. O. P. CURRAN JR., 4521 BROADWAY.

5 RMS., $80—LOYOLA L.
1233 North Shore-av., 1st fl., very bright, high grade apts.; 2s, as $60 up. R. H. 7100.

TO RENT—965 EDGECOMBE-PL., ENGLISH basement; new, 5 rooms, extra door bed, $50. 1 month free. Of Sheridan, blk. L station. Lonbch. 4140.

TO RENT—3707 PINE GROVE, 3 AND 4 rm. mod. apts.; blk. to lake, best trans.; stm. ht.; imm. poss.; reas. Bitterswet 1020.

TO RENT—4 RM. FLATS, $20, 2657 SOUTHport; cor. 4 rm. flats, $25, 3544 Lyndale-av. cor. 6 rms., 2632 Sheffield-av. Jun. 0098.

TO RENT—LGT., MODERN 4 RM. APTS., one stove; one individl. h. w. ht.; good transp. 3338 N. Lincoln-st. Ing. 1st apt.

TO RENT—6 RMS., STM. HT., $55. 1254 Sheridan-pkwy. Wellington 0665.

TO RENT—4 RM. APT., LT., ST. HT., $55; best trans. 2033 Cleveland. Linc. 9456

TO RENT—4 RM. APT., STEAM HT., GOOD trans.; $40. 4034 N. Western-av.

TO RENT—2 RM. KITCHT. APTS., GAS, LT. refrig.; nr. Linc. Pk.; $45. 429 Surf.

TO RENT—5 RMS., FREE; 2-5 B. $45 up. lak., pk.; Pridgd.; dec. Janit., 1102 Pratt.

TO RENT — 60 E. CHICAGO-AV., CORNER Rush, 4-6-7 rms., stm.; walk. d. Lo.; reas.

TO RENT—APARTMENTS. NORTH.

McMENEMY & MARTIN
North Wrigley Bldg. Phone Sup. 1130.
Specializing in Exclusive North Side Apartments for rent and for co-operative sale. Complete miscellaneous apartment list will be furnished upon request.

3800 SHERIDAN-RD.
"AT THE BEND OF THE DRIVE"
Overlooking the Lake
The apts. in this new fireproof bldg. are the finest in the city. Permanent light and air. Reasonably priced.
6, 7 AND 8 ROOMS,
2 AND 3 BATHS.
Agent on premises.
Building phone L. V. 3830.

219 LAKE SHORE-DR.
A 7 room apartment available.
Agent on premises.

MANOR HOUSE
1031 BRYN MAWR-AV.
10 ROOMS, 4 BATHS.
12 RMS., DUPLEX, 5 BATHS.
Beautiful apartment homes in this most attractive bldg. Very reasonable rentals.

550 AND 559 SURF-ST.
GREEN BRIER AND COMMODORE APTS.
4, 5, 6, 7, 8 rooms. High class tenancy. Fireproof building. Elevator service. Mech. refrigeration and electricity free.
Building phone L. V. 0861.
Agent on premises.

1-2 RM. KITCH. APTS.
NEW BUILDING
1624 Morse-av.
$50 AND UP.
Fireproof, free elect. refrig., gas and lgt., carpet floors, tile baths, extra amount of closet space.
2 BLKS. MORSE-AV. "L."
SEE JANITOR OR AGENT OR CALL B. P. 1857.

Free Rent to January 15
2244 WILSON-AV.
2-3 RM. KIT. APTS., $45 and up. Good transport'n.
AGENT ON PREMISES.
4603 Lincoln-av.

3600 PINE GROVE-AV.
Choice corner 5 room apartment.
Beautiful 4 room apts. with 2 bedrooms. Cozy 2 rm. apts. with regular kitchens. One of Chicago's finest apts. bldgs. A high grade fireproof structure offers these suites at surprisingly low rentals; electric refrigeration, light and gas included; carpeted throughout; 1 block to Lincoln park, Broadway car, bus to door.
CHOICE APTS. FOR RENT.
1430 Farwell, new 3-4 rms.....$77.50-$85
6655 Newgard, free gas, 3-4 rms.....$65-$70
5954 Lakewood, 4 rms.....$72.50-$80
1355 Greenleaf, 4-5 rms.....$70-$100
1624 Columbia, 4-5 rms.....$65-$90
1849 Lunt-av., 4-5 rms.....$70-$95
W. CRANLEY & CO.
6570 Sheridan-rd. Rogers Park 7100.

525 DEMING-PL.
Desirable 5 room apts., all outside rooms; 2 porches; blk. to Lincoln Pk.; 15 min. to loop; spacious closets, modern conveniences.
QUINLAN & TYSON, INC.,
40 N. Dearborn. Central 0227.

DON'T MOVE
UNTIL
You inspect these beautiful 4 and 5 rm. apts. with unexcelled transp.; 20 minutes to Loop. Very reasonable. 4630-40 N. Marine-dr., or call Longbeach 4900.
RENT STARTS JAN. 15TH.

2 rms., $60; 3 rms., $65; 4 rms., $80, incl. refrig.; N. E. Cor. Thome and Hermitage-av. (6300 North); 2 blocks w. of Clark; 3-in-a-dor beds; new mod. bldg.; immed. poss.; open.
SCHOENLANK & KIRSCHNER.
1505 Morse-av. Shel. 8820.

TO RENT—CHARMING 2, 3 AND 4 RMS. in fine residential hotel; quiet and homelike, yet access to shops and transp.; unusually large, high rooms; mechanical icing and all modern conveniences; complete maid service if desired; furnished or unfurnished rooms. Apply to MANAGER-RD. Mr. Oldendorf, Mgr., Rogers Park 8200.

Attractive Apt. to Sublet.
6 rooms and 3 baths, unfurnished; lease expiring April, 1931; will sublease for $225 a month; 3d floor. Walton-pl., off drive. Keys at Drake Showroom at W. P. NELSON CO., Phone Harrison 5078.

417 BARRY-AV.
10 rooms with 3 baths, automatic elevator; mechanical refrig.; excellent transportation. For inspection call
BAIRD & WARNER, INC.
640 N. Michigan-av. Superior 1855.

POINCIANA
on the lake. Splendid 4 room apt., liv. rm. 23x13, large closets, tile and shower, private heat, must be seen to be appreciated. 7631 Eastlake-terr. See Clayton.

TO RENT—ROGERS PARK, 1-2-3-4-5-6 RM. apts., $40 up. Strictly modern, new bldgs. Near best trans. Liberal inducements to desirable permanent tenants.
WM. L. WALLER & SONS,
6712 N. Clark-st. Rog. Pk. 6360.

BARGAIN-READ THIS.
6 rs., 2 baths, elec. ref.; $115. 2042 Arthur.
AND
6 rooms, 1 bath, large and airy; $95. 2115 Birchwood-av. Lake View 5708.

3345 N. MARSHFIELD.
New high grade front kitchenette apt., gas, elec. light and refrigeration free. Agent on bldg. or phone State 8884.

839-51 CRESCENT-PL.
3 and 4 room modern apts., $55 and up. Large, light rooms; decorated; L. surface and bus transp. Agent daily on premises.

TO RENT—7 RM. MOD., STM. HTD. APT., hot water; 2 blks. to Lincoln Pk., suitable for roomers; rent $85. Kindly give telephone in your answer. Address W. 1000, Tribune.

TO RENT—4247 BROADWAY, 2-3-4 RMS., mod. $45-$90. 1351 Touhy-av. 4-5 rms., $65-$90; mod.; nr. lake. Sheridan-rd. and Bus. Call for others. Shoppley Bros. Dearborn 1416.

Leaving Town—Will Sac.
lrg., lgt. 4 rms.; ext., in-a-dor; all trans.; schls., churches; subls. $65. 7070 N. Ashland-blvd.

TO RENT—609 BELMONT-AV., 6 ROOMS, steam heat, 1 station, Janitor.
GALLIN & TYSON, INC.
Central 0227.

OPP. HARBOR—6 RMS., $110
Lowest rental in the district opposite Lincoln Park Golf Links. 424 Aldine-av.

OPP. YACHT HARBOR.
Beautiful 7 rms., 3 baths, sun room; elec. refrig.; at park; 434 Aldine. Humboldt 3500.

TO RENT—1749 NEWPORT-AV., ¼ SQ. Lincoln-av., Eng. bsmt.; 5 rms. and bath; storm windows and doors. Perm. comfortable flat; $75. Buckingham 5563.

3 ROOM APT.
Light and airy; strictly modern; new bldg. 6213 N. Claremont-av.

BEAUTIFUL STUDIO APT.
205 E. Superior, 1 block east boulevard, nr. loop; open fireplace. Del. 1692.

TO RENT—NEW, VERY ATTRACTIVE 2 and 3 rms., rollaway beds, free elec. ice arches; 1 blk. N.W. sta.; 1 mo. concess. 1923 Granville. Agent on prem. Sunday p. m.

TO RENT—ELEGANT 3 ROOM APTS. Lease arranged; outside rms. facing pk.; excel. trans.; low rent. 2005 Argyle.

TO RENT—3 RMS., STM. HT., WALL bed, light apts. and loc. in city, 10 min. to lp.; rent $40 up. 1643 N. Wells.

TO RENT—1164 N. DEARBORN, NEW. 2 rm. apt., tile bath, elec. refrig., in-a-dor bed, dress. tab., $60. Apt. on prem.

TO RENT—SUBLEASE MOD. 2 RM. KIT. apt.; large, light rms., large yard, $20. 7744 Ashland. Robbins.

TO RENT—4 RM. APT., NEW BLDG.; ELEgiance rear of building; excellent trans.; refrig.; rollaway beds; 4012 N. Ashland.

TO RENT—6 RM. APT., STEAM HT., NEAR North Side. Janitor serv. Very reas. Large rms. Mr. Radcliffe, Sta. 0266.

TO RENT—7 RMS., LGT., MODERN, HOT water ht. good trans., encl. porch, month conc. 5815 Osgood. Ing. 1st flat.

TO RENT—1315 PRATT-BLVD., 4 RMS. and sun par., 3 blks Morse L; beaut. apt.; real bars.; poss. now. Sheld. 9003.

TO RENT—1 BE

TO RENT—APARTMENTS.

WEST.

MR. TENANT

You are cordially invited to inspect our lovely suite of 2 and 3 rooms at 447-455 N. WALLER-AV. (5700 WEST).
All especially large, light and airy. Arent on premises.
SPLENDID NEIGHBORS.
MODERATE RENTS.
UNSURPASSED TRANSPORTATION.
H. O. STONE & CO.,
6 N. CLARK-ST. FRANKLIN 5600.
118 MARION-ST. Oak Park, Village 5900.

G. W. DROLLINGER & SONS.

4753 W. MADISON. MANSFIELD 7800.
2 rms., like new, bright.....$41.50
3 rms., large, bright, modern.....46.00
3 rms., extra-large, nr. Washington-bl. 46.00
3 rms., light, extra large.....48.50
3 rms., nr. Washington-blvd., modern 52.50
4 rms., extra large, bus, shops.... 60.00
4 rms., like new, on Le Claire.... 60.00
4 rms., extra in-a-door, on Monroe-st. 62.50

Warren Court Apts.

321-37 N. CENTRAL-AV.
1 BLK. TO L AND ALL TRANSP.
New 2 rms. apts. Large, airy, sound-proof rms. Loads of closets, canvased walls, mech. ventil., radio plugs, vapor heat, refrig. Beaut. furn. lobby, elev., serv. See mgr. in attendance.
BARGAIN RENTALS, $62.50 UP.

TO RENT—1204 S. OAKLEY-AV. 3 AND 5 rms., $30-$35. ROBT. F. SHANKLIN CO., 111 W. Washington-st.

TO RENT—APART'S—SUBURBAN.

NORTH.

EVANSTON APTS.

$13½ Foster-av., 4 rms.....$90
851 Elmwood-av., 4 rms.....$75
730 Hinman-av., 4 rms.....$75
2121 Ridge-av., 5 rms. gas, el. ref.....$80
1901 Sherman, 4 rms., end porch.....$80
1319 Maple-av., 4 rms., sun parlor.....$80
908 Dempster, 5 rooms.....$100
832 Washington, 5 rms.....$110
850 Elmwood, 5 rms.....$120
2121 Ridge-av., 5 rms., elec. refrig.....$120
2121 Ridge-av., 5 rooms, elec. refrig.....$105
824 Seward-st., 5 rooms.....$80
926 Chicago-av., 6 rooms.....$65
740 Hinman, 6 rms., 2 baths, el. ref.....$175
1040 Keeler, 8 rms., 2 baths, sun p.....$125
848 Ridge, 6 rms., 2 baths, sun p.....$125
902 Greenwood-blvd., 5 rms., 2 baths.....$140
803 Lincoln-pl., 1st. 6 rms., with gar.....$125

JOHN F. HAHN, INC.

1617 Sherman-av., Evanston.
Rogers Park 5116.

STONEGATE TERRACE

New building, just completed, at 650-70 Hinman-av., beautiful 6 room apts. with 2 tile baths, electric refrigeration, exceptionally large rooms; garage for every tenant. See them today; reasonable rent. Agent on premises.

JOHN F. HAHN, INC.

1617 Sherman-av., Evanston.
Rogers Park 5116.

FIVE ROOM SACRIFICE.

EVANSTON SUBLEASE.
Living room and master bedroom especially large, the other rooms are big and light. Electric refrigeration, kitchen cabinets, tile bath, many closets. Near lake, stores, schools and trains.
HOKANSON & JENKS, INC.,
513 Davis-st., Evanston. Greenleaf 1617.

RIDGE GROVE APTS.

1112-14 GROVE-ST.
New 4 and 5 room apartments; electrical refrigeration, tile baths; garage facilities in building; 2 blocks from elevated and steam transportation. Rental $110 and up.

JOHN F. HAHN, Inc.

1617 Sherman-av., Evanston.
Greenleaf 2700. Rogers Park 5115.

EVANSTON

551 Hinman-av., 4 rms., mech. ref.....$85
633 Sherman-av., 5 rms., mech. ref.....$90
809 Sherman, 6 rms., sun p.....$110
2238 Sherman, cor. Noyes, 5 rms.....$110
733 Reba-pl., 5 rms., mech. ref.....$85

LIEPOLD & HICKS, INC.,

1509 Howard-st. Rogers Park 1617.

UNUSUAL 6 ROOM APTS.

3 baths; s. e. cor. Oakton-st. and Ridge-av., Evanston, 3 blks. to C. R. I. & P. sta. Skokie Center branch; all rooms large and light; Stevens absolute sound deadening; electric refrig. and vapor heat; auto stall every apt; tile baths; vapor heat; auto stall every apt; unusual in every way. See agent or janitor on premises, or call ANDERSON, 50 La Salle-st., Chicago. State 6341.

731-739 HINMAN-AV.

4 and 5 rms., elec. refrigeration; attractive apts., ready for immed. occupancy; abundance of light and air; rental $72.50 to $117.50.

QUINLAN & TYSON, INC.,

Fountain Square, Evanston.
Rogers Park 2617. University 2600.

EVANSTON APTS.

Call or write for complete list of choice apartments of 2 or 3 rooms.

SMART & GOLEE, Inc.

1564 Sherman-av., Evanston. Roger Pk. 0272.

EVANSTON VALUES.

As a result of our recent survey of vacancies we are able to help you find your apartment. Ask us.
HOKANSON & JENKS, INC.,
513 Davis-st., Evanston. Greenleaf 1617.

MUST SUBLEASE

My beautiful 4 rm. apt., large, light rms., good closets, inador bed; mech. refrig.; janitor service; Kenwood 10040.

On Hinman-av., Evanston.

Attractive 3 room apt., sun parlor, sleeping porch; good transp.; janitor service. 1934 Hinman-av., Evanston, or Ph. UNIVERSITY 4905.

TO RENT—MODERN 5 ROOM APT., 1ST floor, 807 Judson-av., Evanston; stone fireplace, refrig.; decs. will make to suit; substantial concess. or sublease, to Oct., 1929. BUTLER, Greenleaf 1939.

TO RENT—5-6-8-10 ROOM APTS. AV. EVANSton, 4 room apts., 5 blks. Main-st. steam heat, 1, 2 blks. lake and park; elec. refrig., refinished and redec.; janitor service. Janitor or E. L. ANDERSON, State 6341.

FREE RENT JAN. 1ST.

Evanston, 4-5 mod. rs., new, dec.; rents reduced; $60 up. 1004 Reba-pl. Briar, 9772.

TO RENT—SUBLEASE 7 ROOM MAY, DESirable 4 room apt. nr. lake; $75. Univ. 1118, Evanston.

TO RENT—5 RMS. AND SUN P., 8TH. FT., 2 blks. lake, Main-st. cars; adults; no pets. conc. 913 Maple-av. Univ. 7804.

TO RENT—6 RM. APTS., $60; 8TH. FT. 9429 Monticello-av., Niles Center.

WEST.

TO RENT—FIVE LARGE, SUNNY ROOMS, steam heat, separate porch; good location and transportation; newly decorated; reasonable rent; adults only. 1031 Greenwood-av., formerly $95; reduced to $77. Apply at 9 W. Harrison-st., Oak Park, Ph. Village 5772.

SUBLEASE.

Liberal concession; 3226 Maple-av., Berwyn, Ill., 1st apt., 6 rms., and garage; lease expires Feb.; reduced to $75. Phone owner 9:30 a. m. to 5 p. m. Berwyn 3580, or call Yards 4200, Local 389, from 8:30 a. m. to 5 p. m.

TO RENT—6 RM. APTS., 8. W. COR. Austin-blvd. and Fillmore-st., Oak Park; close to Garfield "L" and Columbus park. CYRIL B. COOK, 5123 W. Madison-st.

TO RENT—FURNISHED APARTM'TS.

SOUTH.

3 Rs., Artistically Furn., $90.
Francene Apts. (New Bldg.)
1315 E. 53d-st., nr. Kimbark.
Maid, elevator, refrig., linens, etc. included.

THE RAINBOW-2-3-4 RMS.

New bldg., new furn. Cut rate rentals. 7715-17 South Shore-dr. Regent 4760.

1-2 RM. KITCHENETTES

$7.50 per week and up; nicely furnished; L. C. and L. trans. 0453-55 University-av.

YALE MANOR.

Beaut. furn. 1-2 room kits., gas, elec. ice, $27-. mod. elev., el. trap. 6618 Yale.

BILTMORE, 4160 DREXEL.

New, furn. 2 rm. kit., bath, hotel serv.; ice free; 10 min. loop; $60 up or whk. Ken. 7900

TO RENT—2 RMS. AND KITCH., ALL new, large glazed porch facing lake; garage; 1 room, 7963 South Shore-dr.

TO RENT—7450 LUELLA-AV., 2 RM. kitchenette; furnished. Gas and elec. tric free. See agent on premises.

TO RENT—4 RM. APTS., ATT. FURN., beaut. bldg.; cheap rent. 811 E. 46th, nr. Drexel.

TO RENT — 5230 BLACKSTONE-AV., 2 rms., furnished; refrig., gas, elec., linens; maid serv.

TO RENT—COMP. FURN. ATT. 4 RM. KIT. apt., 2 bdrms., living rm., radio, light, clean; reasonable. Kenwood 10040.

TO RENT—3208 E. 71ST-ST., NR. I. C. bus; 5 large, light rms.; newly dec.; elec. refrigeration. Phone 7604.

TO RENT—AT REAS. RATE, ATTRACtively furnished 2 rm. kitnt. apt. with sun par. Ken. 8298. 1020 Hyde Park-blvd.

TO RENT—SUN. FUR. OR UNFUR. FLAT; to fuel supplied; good trans.; $50. Windsor Pk.; 2840 E. 77th-st. So. Sh. 0978.

TO RENT—FURNISHED 2-3 ROOMS, STM., electric, hot water; good transportation. 4014 Ellis.

TO RENT—MOD. 4 RM. APT., BEDR., IN-A-dor, screened sun porch. 4563 Greenwood-av.

TO RENT—$6-$8 KENWOOD; 2 RMS., 2 beds, I. C. elev. serv.; comp. furn.

TO RENT—3-4 RM. APT. ATTRACT. FUR., nr. I. C. lake. 5441 S. Dorchester. Hyde Park 2467.

TO RENT—4234 ELLIS. 3 TO 5 RM. APTS. Adv. comfort; reas.; I. C. Ken. L. bus.

TO RENT — 3 RM. FURN. APT., $67.50; 68th and Cregier-av. Ph. Triangle 7827.

TO RENT—FURNISHED APARTM'TS.

SOUTH.

6020-22 DREXEL

Midway-Drexel Apts.

IMMEDIATE POSSESSION.
New 8 story fireproof building, 2 and 3 rooms, furnished and unfurnished; A few available now. Beautiful view of Midway and U. of C. 1 block to bus or surface. 3 blocks to L express station. Refrigeration, light, gas included in rent.
MANAGER ON PREMISES.

TUDOR MANOR

7416 PHILLIPS-AV.
[ONE BLOCK EAST OF YATES-AV.]
To those who require an atmosphere of refinement and quiet, away from the traffic and turmoil of the boulevards, TUDOR MANOR offers unequaled value in a delux 3 room apartment with dinette and kitchenette, twin or double beds. $125; luxurious bedroom apartments with Pullman kitchen, $110; 2 room kitchenette, $85. Large banquet hall and entertainment room on top floor for use of guests. Full service, including switchboard.
Phone Regent 1620. 7416 Phillips-av.

CREGIER MANOR

7018 CREGIER-AV.
3 blocks east of Stony Island-av.
2 AND 3 ROOM APARTMENTS.
South Shore's newest and most exclusively furnished apartment building, containing colored tile bath, showers, electric refrigeration; maid, office, and elevator service.
HYDE PARK 0900.

THE OXFORD

5130 KENWOOD-AV.
2 AND 3 ROOM FURNISHED APTS.
RENTS AS LOW AS $65.
This building is noted for its home atmosphere. Fairfax 7310.

2201-2213 E. 75TH-ST.

New 2 and 3 room efficiency apts. This building is of the finest modern design and finish throughout; in-a-dor beds in all apartments.
GAS FURNISHED FREE.
RENT $65 AND $68 UNFURNISHED.
RENTALS $65 AND $85 FURNISHED.

NEWLY FURN. 3 RM. APT.

Liv. rm. with inador bedrm., dinette, kit. bath. SPECIAL—$60.
Beautiful view, overlooking park.
2 ROOMS AS LOW AS $50.

THE VERMONT APTS.,

810 Hyde Park-blvd. Kenwood 0940.

RICHMOND APT. HOTEL,

6230 DORCHESTER.
New bldg.; May 1; luxuriously furn. kit. apts.; built-in showers, ironing boards; elec. maid serv., refrig., gas; 1 blk. I. C. L. surf. Outside apts., 2 rms., $67.50-$72.50.

LIVE IN THE BEAUT. NEW BLANCHESTER APTS.

6210 KIMBARK-AV.
In the heart of Woodlawn; 1-2 rms.; completely furnished; maid serv.; 2 blks. to I. C. and Jackson Pk. L stations; very reasonable rent. G. A. Faught, Mgr., Midway 1708.

5738 STONY ISLAND

2 rooms artistically furnished and overlooking Jackson Park, consisting of large living room, in-a-dor bed with all new bedding, large dressing closet, dinette, kitchenette, brand new furnishings; rent reduced; $75 monthly. Janitor or agent on premises.

5317 KIMBARK—2 AND 3 R.

Unfurnished and Newly
Furnished Apts.
University location; good trans.; reas. rent. SEE AGENT OR JANITOR ON PREMISES.

REXO APT. HOTEL

5220 DREXEL-AV.
Living room and kit. apt., $70 per mo.; liv. rm., kit., bedroom and inador bed, $90; large rooms, including maid and mail service; free refrig.; elev. Mgr. on prem. Dor. 4907.

ALMYRA APT. HOTEL

5111 University-av., at Hyde Park-blvd.
CUT RATE RENTALS.
New bldg.; 1-2 rooms, large, light kitnts.; refrig., elevator, maid service; bus at door.

WILSHIRE APTS.

6450 KENWOOD-AV. DORCH. 6705.
Beautifully furnished 1-2-3-4 room apts. Lobby, elevator service, refrig., refrigeration, etc.; $75 up. See manager in attendance. 1 BLOCK to I. C. AND ALL TRANS.

NEW. BEAUT. FURN. APTS.

SO. SHORE DIST. NEAR I. C. EX. STA. REAS. RENT, $65 UP. FULL SERVICE MECH. REFRIG. ELEV. SWITCHBOARD. CATERING TO FAMILIES ONLY.
1734 E. 72D-ST.

TO RENT—LARCHMONT, 4344 DREXEL. No. 2 rms., only $60. Also 3 rms., only $65. Agent on prem. Oak. 4051.
4400 DREXEL, 3 rms., only $65. Light and gas free. Agent on prem. Atl. 0990.

HILLCREST APTS.

3800 ELLIS-AV.
1, 2, 3, 4 room furn. apts. and single rooms. Light and gas furn. $6 to $16 wk. Trans.

4 ROOMS—FURNISHED

or unfurnished. 7657 Stewart-av. In restricted neighbor.; stm. ht. and hot water at all hours; large enclosed rear yard and gar. 2 L. trans.; 18 min. loop. Regent 0677.

BRAND NEW FURNITURE.

5229 Woodlawn-av., 3-4 large, light rms., in-a-dor, sun par., dress. rm.; newly and completely furnished; beau. decor.; I. C. bus. ROWALD & ROWALD, 5344 Hyde Park-blvd.

LUELLA APARTMENTS.

Light, clean, furnished and unfurnished 3 room apts.; $60-$75; I. C. transportation; references. Agent on premises, 7301 Luella-av. Phone Melrose Park 0507.

EVERETT ARMS APTS.

5465 Everett-av., 1-2 and 3 rms., furnished; gas, light, artificial refrigeration included; 1 block to bus, I. C.

2 ROOM APTS., $60.

4523-31 Drexel-blvd., furn. or unfurn., in-a-dor bed, new bldg.; ideal trans. See janitor or Howard & Orr Co., 332 E. 47th-st. Ken. 8418.

Lowest Rates—Hyde Park.

$15 wk. up; 2 to 4 rm. nicely furn. apts. Priv. bath, with or without serv.; also rms. Ex. hr., I. C. surf. bus. 1410 Hyde Pk.-blvd.

THE EASTMERE.

2-3 rm. suites, having 4-5 rm. efficiency; linen, elec. refrig., maid serv.; bus. surf.; I. C. Plaza 0245. 6610 Kimbark-av.

Cornada—100% Serv. Carlton.

5212 Cornell; I. C. X; 1-2 rm. 6440 Woodlawn; bring groc., elec. iron. Better hurry; $60-$75.

THREE ROOMS

with 2 wall beds, kitch., bath, etc.; just furnished; 1st fl., overlooking Midway; adj. I. C. exp. sta.; $60. 1441 E. 60th-st.

2 AND 3 LARGE ROOMS

with large closets, richly furn., 2d fl. overlooking blvd., kitch., wall beds, convenience for 2, $7-$60. 6060 Drexel-blvd.

TO RENT—FURNISHED APARTM'TS.

SOUTH.

Norwood Hotel Apts.

64th-st. and Normal-blvd.
1, 2 and 3 Rm. Furn. Apts.
A convenient, homelike location, in new bldg.; 1 block to L, surf., and steam lines; buses pass door; large, light, sunny rooms, beautiful furnishings, elevator service; mechanical ventilation; free gas, elec. and refrigeration; full hotel service; dining room in connection. Phone Englewood 3700.
RENTALS—$65 TO $120.

THE CORDOVA

6617-19 STEWART-AV.
Kitnt. apts., fully equipped, living rm., dressing closet with built-in wardrobe and dresser, bath, dinette and kitnt. mech. and natural refrig., filtered water supply, fireproof bldg.; wonderful trans.; 1 blk. L, surf. and bus; furnishings include linens, silverware and china. Rentals $65 and up, incl. gas, light, and ref. The same unit may be had unfurnished at a rental of $45 and up. Phone Went. 4993.

ST. GEORGE HOTEL

1435 E. 60TH-ST., AT I. C. EXP. STATION. Overlooking the beautiful Midway.
Kitnt. apts. with sleeping porch, conveniences of 3 rooms. $70-$85.

VILLA GRAND

4717 KENWOOD-AV. TEL. KEN. 10090.
A select family apt. hotel. 1 room kitch. apt., clean linen weekly, parking space, use of laundry. $12.50 week and up. Convenient to I. C. and surface lines.

5736 STONY ISLAND

2-3-4 ROOMS.
Dinette, kitchenette; tile bath, spacious closets and dressing room; comfortable in-a-dor bed in large living room; overlooking Jackson Park and Lake Michigan; close to all transportation; only 15 blocks to L. and new Outer Drive; rents reduced; $57.50 to $80. Janitor will show.
CARROLL SCHENDORF & BOENICKE,
1512 E. 53D-ST. DORCHESTER 6200.

5-7 RMS., $45 TO $65

MODERN FURN. APTS., PRIVATE BATHS.
5232 Lake Park-av., 5 rooms.....$40-$45
5400-10 Lake Park-av., 7 rms.....$65-$75
I. C. Trans.—10 Min. to Loop.
Hyde Park Investment Co.,
5310 Lake Park-av. Plaza 4305.

LIVE IN THE EXCLUSIVE

SHORELANE

5135 KENWOOD-AV.
1-2 AND 3 ROOM FURNISHED APTS.
$75 TO $150.
JUST OPENED—BEAUTIFUL LOBBY. DISTILLED WATER THROUGHOUT BLDG.
TO RENT—6 LARGE, LIGHT RMS., 2 BHS., beau. furn., 4 months' lease, $200, with car and gar.; refs. Midway 1082.

NORTH.

AND NOW!

Perfected Built-In Radio.
For the First Time Anywhere

Canterbury Court

1220 STATE-ST. NORTH.
Offers the BARITONE Multiplex to its guests. Come and listen to the final solution of radio reception. It is waiting for you here in the apartment of your choice.
HOTEL HOMES of 1, 2, and 3 rooms with buffet kitchens, bathroom fixtures in COLOR.
Reservations.
Leases and references required.
Rates $90 to $225.
"UNDER OWNER MANAGEMENT."

JUST OPENING

428 St. James-pl.

1, 2, AND 3 ROOMS.
Luxuriously appointed apartments from $70 up; colored tile baths, mechanical refrigeration, gas, electricity, maid service and linens furnished. Every apartment has separate kitchen; two blocks north of Fullerton. Just off Lincoln park corner.
HOMES OF DISTINCTION AT $75-$185.

428 ST. JAMES-PL.

2 TO 3 ROOM APTS.

425 ROSCOE-ST.
Finest street on the North Side.
A new 6 story fireproof building of Roman-Italian design. Large storage rooms and laundries in basements.
FURNISHED OR UNFURNISHED.
Ample closet space, with all tiled bath with tub and shower.
All floors carpeted. Gas, light, and refrigeration free.
PHONE BUCK. 2814.

3 Room Apts., $140

INCLUDING LIGHT, GAS, REFRIG.

201 E. DELAWARE

NEW 18 STORY BUILDING
9 blks. to Loop. Hotel service.
Furnished or unfurnished.
Large outside rooms.
Hotel service furnished.
Manager on premises. Superior 1480.

SHERLANE APTS.

839 SHERIDAN-RD.
WEST OF BROADWAY.
1-2 room furnished kitchenette apts. Daily maid service, light, gas, linen, refrigeration, garage facilities. Rent $65 to $75; 2 rooms, $85 to $90.
PHONE LAKE VIEW 2507.

Wellington Arms Hotel

2970 SHERIDAN-RD.
Offers most reasonable rents on the drive. Beautiful suites, fully furnished and refrigerated kitchenette apartments. Excellent transportation. Complete hotel service. Manager at building or call Bryant 4600.

COLUMBIA GABLES

READY FOR OCCUPANCY.
Better 1 and 2 room apartments in beautiful Rogers Park, $65 and up. Charmingly furnished; overlooking the lake. Convenient to the bus and Loyola L stations. With mechanical refrigeration, elevators. COMPLETE SERVICE.
1063 Columbia-av. Rogers Park 8067.

MILLSFIELD APTS.

3933 CLARENDON-AV.
FULL HOTEL SERVICE.
Elegantly furnished 1 and 2 room kitch. apts., refrig., vac., heat, hot water, trans. Bus lines 51 and 53, ½ block; street car ½ block: Sher. L. 2 blocks. Bit. 3114.

2 AND 3 ROOM APTS.

4828 SHERIDAN-RD.
Beautifully furnished 2 and 3 room dinette apts.; attractive lobby. Reasonable rates, including light, gas, electric service, linens, maid serv.
MANAGER ON PREMISES.

TO RENT—BEAUTIFULLY FURNISHED 6 rm. apt. on a quiet avenue, opposite Lincoln Park; will rent for 6 or 12 months; building new; high grade furniture and rugs; terms reasonable. Address E 520, Tribune.

TO RENT—LRG., OUTSIDE 3 RM. APT., beaut. furn.; new fireproof bldg.; in-a-dor bed and bedrm.; reas. rent; 1 blk. Thorndale L. Mrs. E. C. Taylor, 1211 Elmdale.

TO RENT—OWNER WILL SUBLET NICELY furnished 3 rm. apt.; all outside rooms. Phone Briarrate 9009.

TO RENT—FURNISHED OR UNFURNISHED 5 rm. apt. 827 Eastwood-av., 3d. near Clarendon-av.; $95 month.

TO RENT—SUBLET ELEGANT 3 RM. APT. in Edgewater Beach district; bedrm., in-a-dor bed and radio. Hollycourt 0523.

TO RENT — 3 RMS. AND KIT., HIGH grade; 625 Arlington-pl. $85. 1 blk. to Lin. Pk.; new bldg.; exc. trans. Div. 9500.

TO RENT—MUST SUBLET BEAUTIFUL 3 rm. furn. apt.; overlooking lake; unusual value. Call Whi. 6300, 9 a. m. to 4 p. m.

TO RENT—5 RM. BEAUTIFULLY FURN. apt.; eastern exposure; $200 a month. 1400 Lake Shore-dr. Sup. 6092.

TO RENT—4 RM. FURN. APT. OVERlooking lake; hotel service available; $200 a mo. 1400 Lake Shore-dr. Sup. 6092.

TO RENT—OR LADY WILL SHARE WITH same attractive mod. 2 r. kitchenette apt.; adults. 5000 Kenmore-av., Apt. 1.

TO RENT—5 ROOM APT. LIGHT; NEWLY furn.shed, $95; 1 blk. lake, L. srfu. lines. 1138 Granville, Longbeach 4042.

TO RENT—6625 BUENA-AV., BEAUT. NEW kit. apt. bldg., 1-2-3-4, fur. or unfur.; gas, elec. refrig. free; good trans. Bus. 9452.

TO RENT—NEWLY FURNISHED 3 RM. apt., in-a-dor, near lake and L.; $70. 801 Cornelia, Wellington 6116.

TO RENT—BEAUT. RM. APT. FURN., 926 Hyde Park-blvd. Atlantic 9381.

TO RENT—3 RMS. FURN. COMP.; 2 BLKS. I. C.; rt. $85. 2043 E. 76th, 1st. Reg. 4521.

TO RENT—USE OF ROOM FOR FURN. effect, conv. 1 or 2 mos. 4422 Drexel-blvd. Dor. 1515.

TO RENT—1161 E. 61ST-ST., 4 ROOM APT. real kit.; priv. bath; $18-$20; I. C.

TO RENT—WILJEN APTS., NEW BLDG.; 2 rm. kit., $115; priv. bath. 6343 Cottage Gr.

TO RENT—FURN 4 RM. APT. ATTRACtive; $75. 6042 Maryland-av. Fair. 5660.

TO RENT—5594 DORCHESTER, 4 LGE. furn. 4738 Beacon-st. See Dorian.

TO RENT—SML. APT. EXT. LGE. D. RM. accom. 5; free gas refrig.; $60. R.P.6949.

TO RENT—5 RMS. 444 SURF-ST., $85; nicely furnished. Midway 0155.

TO RENT—FURN 6 RM. APT.; COMPLETE home. $18 week. Rogers Park 1645.

TO RENT—218 MENOMINEE-ST.; 5 RMS.; well furn.; radio; Un. Pk.; $10.

TO RENT—3 RM. KIT. FURN. APT.; $65. TV. Sandberg, 6606 N. Ashland-av.

TO RENT—3 R. AND S. P. BEDRM.; EXT. bd. mod. furn., piano; refrig. Roy. Pk. 6949.

TO RENT—FURNISHED APARTM'TS.

NORTH.

Just Completed

1117 DEARBORN NORTH

Where many of Chicago's most prominent business men and women already have homes.
Due to its exclusive location; its nearness to the loop, etc., these choice ultra-modern apartments are ideally situated for people with independent incomes, and for successful business men and women.
Among our patrons are many of Chicago's most prominent EXECUTIVES, BANKERS, DOCTORS, TEACHERS, LAWYERS, AND BUSINESS WOMEN.
Exquisitely and luxuriously furnished kitchenette apartments, ranging from 1 to 4 rooms.
LOW RENTALS.
ONE ROOM, $85 UP.
TWO ROOMS, $90 UP.
THREE ROOMS, $140 UP.
FOUR ROOMS, $160 UP.
These distinctive apartment homes offer a service found only in the most exclusive hotels.
Rental includes electric refrigeration, color tile baths, switchboard service, elevators, golf driving pet, and gymnasium, circulating library, daily maid service, Free gas and light.
Why not inspect and compare these apartments today? The building is within easy walking distance of the Loop. Route 33 bus stops at door.
LEASES AND REFERENCES REQUIRED.

1117 Dearborn North

Phone Whitehall 4318.

NEW 20 EAST DELAWARE PLACE APTS.

LOCATION:
One block south and one block west of Drake Hotel. Walking distance to loop; bus and surface lines; shops, schools and churches close at hand.
APARTMENTS:
1-2-3 rooms, with full hotel service. Mechanical refrigeration; tubs with showers; twin in-a-dor beds; fully equipped; beautifully furnished; artistically decorated.
RENTALS:
One room apts., $90 to $125.
Two room apts., $120 to $145.
Three room apts., $180 to $235.
20 EAST DELAWARE-PL.

1263 PRATT-BLVD.

APARTMENT HOMES OF CHARACTER AND INDIVIDUALITY
2 AND 3 ROOMS.
Comfortably and artistically furnished; Most liberal rental values. Representatives on premises. Tel. Briar. 0300.
BAIRD & WARNER, INC.,
1349 Morse-av.

LINCOLN PARK ARMS

JUST SOUTH OF DIVERSEY, OVERLOOKING PARK AND LAKE.

Bedroom Apartments

ALSO
1 Room Kitchenettes

New 16 story fireproof building. Commissary. Bellboy and daily maid service. Bus and surface lines just around the corner.
HOMES OF DISTINCTION AT $75-$185.

2738 PINE GROVE-AV.

BUENA TERRACE

4246 SHERIDAN-RD.
APARTMENT HOTEL.
3 ROOMS—$90 AND UP.
These beautiful furnished apts. consist of extra large living room, dining rms., kitch., bedrm. and tile bath with shower.
2 ROOMS—$70 AND UP.
Same as 3 rms., but without bedrm.
PHONE BUCKINGHAM 0300

COPELY PLAZA APTS.

629 DEMING-PL.
Excellent 1-2-3 Rm. Apts.
Completely furnished; new fireproof building; full hotel service; $65 up.
629 DEMING-PL.

SUBLEASE

ON THE LAKE.
A BEAUTIFULLY APPOINTED 3 ROOM FURNISHED APT. WITH SERVICE.
15 room efficiency.
Spacious living room, charming dinette, mechanically ventilated and refrigerated kitchenette, large sunshiny bedroom, tile bath with shower. Ready for housekeeping by rent is $250; leaving town will sacrifice for $200 mo.
909 FOSTER-AV.
2 ROOMS, $50 UP.
7455 Greenview-av., 2 blks. Jarvis L; 1 blk. bus, metal lake; 1, 2, 3 rm. apts.; gas, light, serv. free; $50 up. Rogers Pk. 6100
4500 Malden-st., new fur. 2 apts., $65 up, including light and gas. Edgew. 8400.
1040 Wilson, 2 rms. and bath, $62.50.
840 Ainslie-st., 3 rooms, $57.50 up.
1 ROOM, $50 UP.
648 BUCKINGHAM-PL.
Living rm. paneled walls, in-a-dor bed, kit. and din. rm.; spac. closets, built-in tub and shower, linen closets; newly decorated; close to bus, sur. and L. Rent $70.
MRS. STICKLER, Lake View 0892.

WAYNE MANOR

6930 WAYNE-AV., NR. MORSE I. STA.
Attr. rentals offered only to a few nice tenants in our 2 and 3 room beau. furn. sunny apts. $67.50 up. Hotel serv. incl. 1 RM. APTS. WITHOUT KITCHEN, $48 UP.

3 RM. KITCHENETTE.

Attractive and nicely furnished apt. with full hotel service. Large rooms; can arrange furniture to accommodate 4 people comfortably. See Mr. Castle, Hotel Morlonde, 4946 Sheridan-rd. Longbeach 2424.

OPPOSITE LAKE.

5 rooms, 2 baths, beautifully furnished; grand piano, oriental rugs; immediate possession; $300 per month, including gas, light, refrigeration. Mrs. H. H. Smith, 1400 Lake Shore-dr. Whitehall 4180.

LUNT BEACH ARMS.

1135 LUNT-AV.
Rent as low as $50; ready for occupancy Dec. 15th. 1-2-3 rooms, kitchenette; all modern equipments; furnished or unfurnished. Sheldrake 10226.

ARLINGTON APT. HOTEL.

530 ARLINGTON PLACE.
Choice 2 and 3 room apts.; linens, maid service, light, gas, and refrigeration; reasonable rental; 15 minutes to Loop. 1 block to Lincoln Park. Phone Hobart 3300.

EASTLAKE MANOR.

7620 EASTLAKE-TER.
Well furn. 4 rm. apts., $75 up; nr. all trans., amusements, shops, and schools; excellent neighborhood.

MORAINE APARTMENTS

1-2-3 rms.; furn.; new bldg.; elec. refrig.; most reasonable and beau. on North Side; all trans.; near lake; $55 up. Buck. 2622.
4340-48 CLARENDON-AV.

$52.50 MONTH.

GREATEST VALUE IN CITY.
1 RM. KITCH. FURNISHED; NEW BLDG. THE CHARLESGATE, 5710 Winthrop-av.

FURN. APT. BARGAIN.

Eleg. 4 rms., new, furn.; $72.50 mo. on lease; or mod. 4 and 5 rm. unfur. apts. Pres.; ex. trans. 1051 Wallen. Sheld. 7077.

SEVILLE APT. HOTEL.

1-2 rm. kits., comp. ser.; shwrs.; bus 51; "L" X. surf.; churches, schls.; $17 up. 4144 Sheridan.

3 ROOMS WITH BEDROOM.

Unusually spacious; restricted tenancy; fireproof bldg. 420 Briar-pl.

BEDROOM APT., $80.

New bldg., nice, fur., inc. gas, lgt., ice, mod. serv.; 1 rm. $52.50; all tr. 1210 Granville.

Angelus Hotel, 622 Gary-pl.

3600 North, 1 rm. apts.; elec. refrig., hotel service; $60 up, monthly-wkly. rates.

SUBLEASE

furnished 2 room kitchenette; mech. refrig. Reasonable. 5438 Kenmore-av.

TO RENT—429 ROSCOE, APT. 305; MUST sublet by week or month; 3 rm. apt.; full hotel service. Lake View 5505.

TO RENT—SIX CHARMING ROOMS, NEW, fur. inc. compl. furn.; nr. lake, bus. A real home; $130. 845 Lakeside-pl. L. B. 7991.

TO RENT — 5694 RIDGE-AV., 5 LARGE rooms, newly decorated and furn.; best trans.; $85 per month. Edgewater 1416.

TO RENT—NEWLY FUR. 2 RM. APT. $55; ref. 1053 Dakin, nr. Sher. L. Well. 0168.

TO RENT—FURNISHED APARTM'TS.

NORTH.

NEW 40 EAST OAK APTS.

LOCATION—
Half block west of Drake Hotel, overlooking Lake Shore-dr., Oak-st. beach, and the lake. Walking distance to loop, bus and surface lines. Schools, churches and shops close at hand.
APARTMENTS—
Arranged in 1, 2 and 3 room suites with spacious living room, bedrooms and ultra modern kitchens. Twin beds with box springs and inner spring mattresses used throughout. Living rooms are delightfully different, great care being taken to assure comfort as well as character and charm.
Dirigold table service. Dining rooms and kitchens separated from living room by French doors. Fawn colored tile bathrooms have tub and shower with silk curtains to harmonize.
SERVICE—
Complete hotel service, including daily maid, linens, gas, light and refrigeration. Commissary with a wide variety of foodstuffs and special service of cooked foods to your apartment. An expert tailoring service is also maintained for your convenience.
High speed elevators. Recreation room on 21st floor and open air roof for the summer months.
RENTALS—
1 Rm. Suites, $110 to $122.50.
2 Rm. Suites, $112.50 to $147.50.
2 Rm. Bedroom Suites, $130 to $155.
3 Rm. Suites, $150 to $250.
A REAL PLACE TO LIVE THAT INVITES YOUR IMMEDIATE INSPECTION.
RESTRICTED TENANCY.

40 EAST OAK APTS.

40 E. Oak-st.

EASTWOOD TOWERS APARTMENTS

926 EASTWOOD-AV.

New 7 story apartment building. Just east of Sheridan-rd. In the center of Uptown Chicago.
Beautifully furnished one, two, and three room apartments, renting at $75 and upward, including gas, light, electrical refrigeration, and maid service.
Two blocks to L express stop and Broadway surface lines. One block to Sheridan-rd. buses.
Manager on premises. Longbeach 7812.

ROOF BUNGALOW

20TH STORY.
7 ROOMS—3 BEDROOMS—3 BATHS.

244 E. Pearson

In Exclusive Streeterville.
Walking distance to loop.

$70 TO $200

Exceptionally well arranged two, three, and four room apartments. Furnished or unfurnished. Kitchenettes and bedrooms. Fronting south on Lake Shore Park, overlooking lake. Commissary, dining room, valet service. Free maid service, gas, light, and refrigeration. Every room outside and convenient. Bus service at door. References required.

A NEW BUNGALOW on the roof

OF A FIREPROOF BLDG. OVERLOOKING THE LAKE.
LUXURIOUSLY FURNISHED.
Spacious Living Room, Bedroom [two beds], Dressing Room, Dinette, kitchen, tub and shower bath.
COMP. HOTEL SERV. ALL TRANS.

SPECIAL LOW RENTAL.

5036 SHERIDAN-RD.

940 WINONA APTS.

Beautifully furnished 2-3 room kitchenette apts. now available; spacious living rooms, twin in-a-dor beds; large dinette with French doors; real kitchen with every modern convenience; daily maid service included. Conveniently located to shopping district and transportation.
2 ROOM APTS., $80-$110.
3 ROOM APTS., $125-$145.
A visit will convince you of the remarkable rental values to be had at
940 WINONA-AV.
PHONE RAVENSWOOD 3034.

Belmont Harbor Apts.

426 BELMONT-AV.
NEAR SHERIDAN-RD. AND LINC. PK.
1-2-3 rm. beau. furnished apts.; large outside rms.; gas, light, linen, daily maid service and refrig. incl.; 1 apts., with bedrm. suitable for 2, 3 or 4 people. $115 to $150. One rm., $70 to $95. Two rms., $80-$95. Weekly rates if desired. Near bch. and golf links. Cafe in conn.; home cooked food.

THE NEW DONMOOR

921 EASTWOOD.
¼ block North of Wilson; East of Sheridan-rd., featuring 3 room suites with spacious living room; complete in every detail. Will sublet as bargain or will sell furniture. See MANAGER, 25 E. Delaware.

4735 BEACON—1 RM. APTS.

3 blks. west of Broadway, nr. Lawrence L. NEW BLDG. Beau. loc.; artist, furn.; refr. elec.; maid service; bus. surf.; L.

Ready for Possession.

Beau. furn.

RNISHED APARTMTS.
WEST.

EL GUYON
SHINGTON-BLVD.
s: most complete and finest
the West Side. All forms

N. PINE-AV.
WASHINGTON AND LAKE.
AND 4 ROOMS.
FURN. KITCH. APTS.
MAID SERVICE.
ATES ON WEST SIDE.

IRE HOTEL
12 WASHINGTON-BLVD.

1013 LAWRENCE-AV.,
EMERMAN BLDG., SHERIDAN-RD.,
S. W. COR. LAWRENCE.
Excellent store in heavy retail business block. Desirable for any line. Apply Office of Bldg., Room 200, or
BAIRD & WARNER, INC.,
Exclusive Renting and Managing Agents.
4545 Broadway. Longbeach 1855.

BRYN MAWR & ARTESIAN.
S. W. Cor. one blk. west of Western; location suitable for hardware, variety store, tailoring and barber shop; new district; entirely built up with apartments. Store peculiarly
GEORGE W. PRASSAS,
111 W. Washington-st. State 8178.

Near Wilson. Suitable for cigars, periodicals, millinery, florist, or the like. Unusual concession. Rent reasonable.
BAIRD & WARNER, INC.,
4545 Broadway. Longbeach 1855.

4711 SHERIDAN-RD.
Bet. Leland and Lawrence. 15x60 ft.; finest fixtures in store. Suitable for ladies' ready to wear or shoes, etc.
MARK LEVY & BROTHER,
140 S. Dearborn-st. Randolph 3683.

4433-4467 LINCOLN-AV.
Small stores, $35; stove heat elec. li., gas; plumbing; tenant can live in rear. For inspection see Apts., 4457 Lincoln-av. Robert L. Benson, Agt., 122 S. Michigan-av. Harrison 6568.

4851 N. ROBEY.
IN NEW BUILDING.
Constg. of 47 apts., 2 Lawr.-av., 2 stores; 1 lge., 1 sml.; rt. $65-$75 per mo. See manager on premises.

Shops Near Drake Hotel.
Attr. shops with balconies; ideal location for women's ready to wear, novelties and antiques; window or small space for beauty parlor; attractive rentals. Randolph 2311.

TO RENT—NEAR BELMONT L STATION. desirable business property, 52x148, 3 story and basement; available for furniture or department store. Address C P 140, Tribune.

2731 N. CLARK-ST.
Large store available now, close to best corner on North Side; ideal location for any line of business. Call State 8884.
TO RENT — 1017 N. CLARK. MODERN store in new hotel, cult. for any business. 4546 N. Racine, 1 blk. Wilson exp. sta.; shop in modern hotel; low rent.
CROWE BROS. & CO., 754 N. Dearborn-st.

916 DIVERSEY-PKWY.
Steam heated store, 50x124 ft.; in fireproof bldg.; suit. auto sales; access to 2 alleys. Graceland 1440.

TO RENT—STORES—NORTHWEST.
GRAND AND HARLEM.
Block of stores being built on Grand-av., just west of Harlem; suitable for grocery, butcher, bakery, fruits, clothing lines.
GEORGE W. PRASSAS,
111 W. Washington. State 8178.

TO RENT—CHOICE BUS LOCATIONS.
3038½ Armitage-av., 15x85.....$175
2006-8-8½ N. Lawler, 12x40.....$50
2138½ N. Cicero-av 13x50.....$50
Lester L. Stern, 10 S. Dearborn. Fra. 6226.

3454 Addison-st.—Hot W. Ht.
Next to grocery; very good for meat market, tire shop, etc. Cheap.
TO RENT—4300 N. KIMBALL; CORNER store; 3 rms. apts. gar.; ideal location; bakery, delicatessen and groc. Reasonable rent. Owner, Sarinaw 4911.

IN LOGAN SQUARE.
To rent an old estab. groc. store; next Jos. but shop. 3232 W. Fullerton. Bel 2727.
TO RENT — HEATED STORES, LIVE LOCATION, suit. for any business. LIVE. JOS. WASSELL & CO., 5816 W. Division-st. Austin 2100. 5925 W. North-av.
TO RENT—STORE; BEST LOC. IN TOWN; next door to Nat'l Tea, on N. Cicero-av., concession, ing. 3100 N. Lowell. Ave. 0387.
TO RENT—STORE AND MOD. APT. IN rear, 3918 Diversey; ideal location; possession Jan. 1st. Tribune.
TO RENT—STORE, 3042 N. LARAMIE-AV. liberal concession. Key at 3218 N. Cicero.

TO RENT—STORES—WEST.
TO RENT—COR. BRK. STORES, BALCONY. 2900 Lake-st.; sta.; poss. Austin 8412.

TO RENT—STORES—SUBURBAN.
New Balaban-Katz Bldg.
Several stores available in this beautiful new theater bldg., suitable for men's furnishings, ladies' apparel shop, variety or similar lines. Also space for shoe shine shop in connection with busy new barber shop. For information call or write
DOWNERS GROVE INVESTMENT CO.,
5136 Main-st., Ph. Downers Grove 391.
TO RENT—STORE, 2000 FEET FLOOR space, adjoining Douglas Park. 2129-31 Cicero-av. Phone Cicero 585.

TO RENT—OFFICES AND SHOPS.
Central.
NEW INSURANCE
CENTER BUILDING.
N. W. cor. Wells and Van Buren. Modern office space at lowest rate. We invite inspection; ask for our special offer.
FRANKENSTEIN & CO.,
110 S. Dearborn. Central 5753.
TO RENT—BARGAIN IN SUBLEASES, 5,000 feet, 5th flr., light 3 sides; 205 N. Michigan-av.; 5,000 feet, 160 W. Jackson-blvd. opposite Ins. Exchange, Jackson-blvd frontage. Mr. Waterstone
FRANKENSTEIN & CO., Excl. Agts.,
110 S. Dearborn. Central 5753.

616 S. MICHIGAN-AV.
ENTIRE 6TH FLOOR, 6,400 SQ. FT. FOR RENT JAN. 1, 1929. WILL DIVIDE TO SUIT TENANT. FOR FURTHER INFORMATION APPLY OFFICE OF BLDG., RM. 802.

ARE YOU INTERESTED
IN LARGE OFFICE SPACE?
GAVE UP BUSINESS.
WILL SUBLET OR SELL MONROE AND LA SALLE AT BEST OFFER.
FURNITURE GRATIS.
ADDRESS C 1, TRIBUNE.
TO RENT—LAKE SHORE DR. AND OHIO, light and attractive offices, 3,000 ft.; could double or divide; rentals half of loop.
EDWIN J. BOWES JR. & CO.,
111 W. Monroe-st. Rand. 3272.

MALLERS BUILDING,
S. E. CORNER MADISON AND WABASH.
OFFICE UNITS OF 300 FEET AND UP.
APPLY OFFICE IN BUILDING,
ROOM 1216. CENTRAL 5473.

CENTER OF LOOP.
Large corner office, 4 windows, with or without service. Suite 1713, 100 West Monroe.
TO RENT — SUBLEASE BEAUTIFUL OFFICE and warehouse space, any size, block from loop; daylight, fireproof, sprkld., p. and elevs.; pass. imm.; 60c per sq. ft. Address B Y 442, Tribune.
TO RENT—SUBLEASE UNIT OF REC. RM. and 2 priv. offices; carpeted; will sell or rent furniture. Apply 2100 Bankers Bldg., 105 W. Adams-st.
TO RENT—40 NEWLY FURN. OFFICES, 30 lease, 20 pay roll, 2d flr. Engineering Bldg., 205 W. Wacker. Complete secretarial and office service. $20 up. Cent. 1689.
TO RENT—DESK SPACE IN ATTRACTIVE furn. office. Full service. Excel. loc.; unrestricted parking; stock room; low rent. 402 S. Clair Bldg., 154 E. Erie-st.

BANKERS BUILDING.
Desk space, mail and telephone service. Central 2500.

LIGHT, CHEERY OFFICE.
Furnished and newly decorated, fine bldg.; spl. desk space, $1140. 35 E. Wacker-dr.
TO RENT—WRIGLEY BLDG. FURN. PRIvate office, desk space, service incl. Suite 418, Superior 8855.
TO RENT—2 FURN. LIGHT PRVT. OFfices, $35-$50; desk space, $15; office hours, 8-5; new bl.; ph., sten. ser. Har. 3488.
TO RENT—SINGLE FURN. OFFICE WITH large ante-room, light furnished, $75 mo. Loop Room 1630, 120 S. La Salle.
TO RENT—CHEERFUL PRIVATE OFFICE, immediate possession, $60; steno. services opt. 1653 Monadnock Blk., 53 W. Jackson.
TO RENT—UNUSUAL OPP.; BEAUT. OFF. furn. or unfurn.; furn. carpets for sale. Call Ran. 518, 163 W. Washington.
TO RENT—SUBLET BAL. OF TERM, ATtractive offices in Strauss Bldg., at greatly reduced rates. Address E 256, Tribune.
TO RENT — NICELY FURNISHED PRIvate office with service, Room 1764 Building.
TO RENT—DESK, PHONE, MAIL SERVICE loc., $5 to $15. Rm. 717, 180 N. Michigan.
TO RENT—DESIRABLE DESK SPACE, PRI. stenog. 6 N. Michigan-av. Rm. 1210.
TO RENT—PRIVATE OFFICE, STENO., tel. Smead Turf Nurseries, 75 E. Wacker.
TO RENT—DESK INCLUDING STENO. Room 1910, 11 S. La Salle-st.
TO RENT—PRIVATE OFFICE WITH SERVICE. Room 506, 231 W. Van Buren.
TO RENT—FURN. DESK SPACE, APPLY 1 N. Michigan, Suite 1111. State 6602.
TO RENT—DESK, PHONE, STENO, MAIL service; reasonable. 8 E. Lake. Rm. 812.
TO RENT—SINGLE ROOM, FOR PRIVATE use at 7 S. Dearborn. Room 1512.
TO RENT—PRIVATE OFFICE; RENT free to May 1st. Rm. 931, 325 S. La Salle.
TO RENT—OFF. SPACE WITH DESK; $25 mo.; tel. serv.; calls taken. Webster 7489.

TO RENT—OFFICES AND SHOPS.
Central.
FOR RENT
Tribune Tower
29TH FLOOR
4 Private Offices
and Work Space
A chance for a concern using a little more than 1,000 square feet to have the entire floor.
The outlook over Lake Michigan and the city is unsurpassed in Chicago.
All outside light—12 big windows—pure air and quiet—absolutely no street noises.
Automatic elevators travel 800 feet per minute and service is prompt.
The price is reasonable—now available. Will divide.
A few other attractive suites are now for rent.
Holmes Onderdonk
Manager.
Room 1229, Tribune Tower.
Superior 0100.
Chicago.

CAPITOL BLDG.
N. E. Cor. State-Randolph.
Chicago's most convenient location. A high spot in downtown Chicago.
We are now offering single offices for $30 per month and up. Large and small suites, including corners, at equally low rentals. Space arranged to suit. If you are looking for space for immediate or May 1st possession don't fail to see how you can save money by locating here.
Apply
OFFICE OF BUILDING,
Rm. 1301. Central 1642.

BURNHAM BLDG.
N. W. Cor. La Salle-Randolph
Single offices or in suites, also 2 private offices and reception room as low as $110 per month.

McKINLOCK BLDG.
S. W. Cor. Jackson and Wells.
ENTIRE FLOOR, 12,000 SQ. FT.
OR WILL DIVIDE INTO UNITS OF 2,000 SQ. FT. OR MORE.

T. R. BLDG.,
124 W. WASHINGTON-ST., COR. WELLS.
Corner daylight offices with every modern convenience; complete elevator and janitor service. Rental $40 per month.

DELAWARE BLDG.,
36 W. RANDOLPH-ST., COR. DEARBORN
Choice daylight offices, suitable for professional people; in the heart of the "Rialto"; on 1 block from City Hall; $75 per month and up.
ALFRED L. MILTENBERG & CO.,
PHONE RANDOLPH 0234.

EQUITABLE BLDG.
180 W. Washington-st.
Well appointed mod. offices in new bldg. in units from 60 to 3,000 sq. ft.
1. Reasonable rent.
2. Excellent service.
3. Unequalled transportation.
4. Close to financial district.
RENTING AGENTS,
MARK LEVY & BROTHER,
180 W. Washington-st. Dearborn 4961.

CONGRESS BANK BLDG.
S. W. Corner Wabash and Congress.
Excellent transportation and parking; new bldg.; fine light and service; $50 mo.; priv. office and recep. rm.; $90 mo., 2 priv. offices and recep. rm. larger units accordingly.
PHILIP F. W. PECK,
Office of Building. Wabash 2120.

MICHIGAN AVENUE'S
CHEAPEST OFFICES.
Near Stevens Hotel, N. W. Cor. Michigan-av. and 11th-st., overlooking Grant Park and Lake Michigan; cheapest Grant Park offices; 2 rooms, en suite, or entire floor of 6,000 sq. ft. in light, modern steel frame office building. Open.
OLIVER & CO., 203 S. Dearborn. Harr. 7611.

HARTFORD BUILDING
We have a single office and two suites available for immediate possession; fine light and best of service; located at the very center of the loop.
S. DEARBORN, COR. MADISON, Room 402. Central 6637.

ST. CLAIR BUILDING
ERIE-ST., NEAR MICHIGAN-AV.
Postal station in bldg.; attr. office, studio or display space; fine light; excellent service; low rent; unrestricted parking.
EDWIN J. BOWES JR. & CO.,
111 W. Monroe-st. Rand. 3272.

UNUSUAL
Opportunity to secure attractive small shop, ground floor, excellent location. 6000 north of subway from present tenant who is moving to larger quarters. Call R. F. Truckenbrod at Superior 1859.

TO LET.
OFFICE AND STOCKROOM.
500 to 1,800 sq. ft.
N. e. corner State and Lake-sts.
ROBERT WHITE & CO.,
160 N. La Salle-st. State 7200.

TO RENT.
2D FLOOR SPACE.
527 to 3,000 sq. ft.
721 N. Michigan-av.
ROBERT WHITE & CO.,
160 N. La Salle. State 7200.

OGDEN BUILDING
122 N. CLARK-ST.
Within the Loop. Close to parking space. Single office, $25. 1 or 2 private offices and reception room, with vault, $35-$55; 2d floor offices, terrazzo floors and moderate rents.

100 N. LA SALLE.
Completely furnished suite, 2 private offices and 1 outer office; short lease or on low month to month rental basis. See Mr. Scheurmann, 3d floor, 100 N. La Salle.

LIGHT CORNER OFFICES.
SECURITY BLDG., Madison at Wells. $25 to $200; best service. Franklin 1024.
THE UNIVERSITY OF CHICAGO
STATE AND WASHINGTON
Shops space and office, some furnished, $30; also nice desk space, $15; phone, steno. 32 N. State. See Davidson, Room 1000.
TO RENT—UNION BANK BUILDING, 25 N. Dearborn-st., a few desirable offices.
JOHN R. MAGILL & CO.,
35 N. Dearborn-st. Central 7900.

BEAUTIFUL FURN. SUITE.
2 large priv. off., rec. rm., cashier's cage; carpeted; will sac. R. 1204, 105 W. Monroe.
TO RENT — FURNISHED OFFICE, INCL. sten., teleph. service; reasonable. R. 934, 11 S. La Salle-st.
TO RENT — LG. FRONT OFFICE AND space vault, 109 N. Dearborn, Rm. 1201.
TO RENT—5,000 SQ. FT., 2D FL., W. S. near loop. Address D X 25, Tribune.

TO RENT—OFFICES AND SHOPS.
Central.
140 N. DEARBORN ST. BLD.
S. W. Corner of Dearborn and Randolph-sts.
Very desirable second floor.
All glass frontage, light on four sides. Well located for banking, mortgage, or kindred lines. Apply Room 910.

Outlying.
TO RENT—CHOICE OFFICE LOCATIONS.
3803½ Broadway, near Sheridan L. $20-$40
1145 Bryn Mawr, steam ..... $25-$35
3118 N. Clark, 4 rooms, steam $50
4020 Broadway, 5 rooms, 1st; steam. $80-$90
3032 Sheridan, 4 rooms; steam..... $67.50
3385 W. Clark, stove heat; 2 rooms ... $25
1435 Wilson, 4 rooms; stove $45
J. B. WALKER, Lake View 6480.

LOCATE IN RIVERSIDE.
Best bus. corner, 10 miles loop; suitable professional men, real estate, studio, ladies' wear, with living quarters. Access. all west suburbs. A. E. Owen, Riverside, Ill. Pn. 6225.
TO RENT—DES. SPACE. N. S. HOTEL suit. beauty par. or dress shop; reas. rt.; 3-5 yr. lse. Address D D 333, Tribune.
TO RENT—3 ROOMS AND BATH, SUITable for office or apartment; good business location. 8801 S. Ashland-av.
TO RENT—LARGE SPACE; NEW bldg., W. Lake-st. Central 5471.
TO RENT—IN HOTEL, SUIT. FOR BEAUTY Par.; rear. 1648 Lunt-av.

TO RENT—FLOORS AND LOFTS.
TO RENT.
SPRINKLED BLDG.
2d floor—4,379 square feet.
5th floor—10,000 sq. ft.
Passenger and frt. elevator.
325 W. Madison-st.
ROBERT WHITE & CO.

SPRINKLED BLDG.
515 S. Wells-st.
Store—4,000 Sq. Ft.
4-7 Firs., Each 4,500 Sq. Ft.
Low insurance; private driveway; unloading platform. See Engineer or
DeWolf-Barker Realty Co.,
105 W. Monroe-st. Tel. State 7316-7.

35c Per Square Ft.
Modern, fireproof, sprinkled four story bldg.; new loop, passenger and freight elevator services. Units of 10,000 to 100,000 sq. ft.; 25,000 sq. ft on each floor.
SPRAGUE MOORE
2138 S. Michigan. Calumet 1515.

DAYLIGHT FLOOR.
4,000 sq. ft., vicinity Adams and Wells-st. modern bldg., equipped with elec. pass. and frt. elev.; sprinkler system; good location for mail order, jobbing or manufacturing concerns.
FRANKENSTEIN & CO.,
110 S. Dearborn. Central 5753.

TO RENT—SMALL SPACES—SML SPACES N. W. COR. LAKE AND JEFFERSON-STS. Mfg. agts. and light mfrs., take notice. 4,250 sq. ft., 18x35, 10x34 2d floor corner. Possession NOW; any reasonable rent.
HENRY A. KNOTT,
112 W. Adams-st. Phone Rand. 2321.
TO RENT—2219 W. CHICAGO-AV., 6TH flr.; 3,000 sq. ft.; daylight; modern; opposite post office; near L station. Attractive rental.
GORDON STRONG & CO.,
209 S. State-st. Harrison 8191.
TO RENT—166-166 N. CLINTON-ST., 1,000 sq. ft., steam heat, freight and passenger elevator; in units of 3,400 and 4,400 sq. ft. each; part furniture now, balance Jan. 1, 1929. MEHRING & HANSON COMPANY, 162-166 N. Clinton-st. Main 2010.
TO RENT—HORDER STATIONERY BLDG., Lake and Franklin-sts. at mfg. space; industl. 50,000 sq. ft. or units of 7,500 sq. ft.; pass. and fr. elevators; good light. L. X. Furth & Co., agents. Dear. 6585.

4 Floors, 10,000 Sq. Ft. Each.
Will divide; corner fireproof bldg.; north of river; reasonable. Phone Franklin 1000.
FULL COMMISSION TO BROKERS.
TO RENT—5,000 SQ. FT. LIGHTED, DAYlight; large elec. elev.; sprinkler; switch track; $2.00 per mo.
FIRST FEDERAL CO. (Mr. Burns.)
56 W. Washington-st. Central 5151.

WAREHOUSE SPACE.
Low ins.; trackage; any amount; by month or lease. Edw. Lasham Co., State at 16th.

TORENT—FLOOR.
5,000 ft. west side, $150 per month.
16,000 ft. west side, $300 per month.
WM. KAPLAN, State 6137.
TO RENT—DAYLIGHT FLOOR IN 267TH and 59th and Halsted; 1 acre; sprinkled. Units of 5,000 to 160,000 sq. ft.; all nec. facil. Ph. Calumet 2664 or own broker.
TO RENT—WAREHOUSE SPACE, 10,000 SQ. ft., also office, swch. track; sprinkled; fact. pass. elevators. 361 W. Ontario-st.
TO RENT—N. S. DAYLIGHT FLOORS, 7-story and basement bldg., 50,000 sq. ft.
PAUL C. LOEBER & CO. Ph. Frank. 0757.
TO RENT—FLOOR AND OFFICE SPACE, all sizes, $50 up. S. W. cor. Lake-Clinton. Dea. 5013.
TO RENT—7,500 FT. FLR., MILL SKYLD. bldg.; just h. of river; pass. and frt. elev. service; $1,900 rent. Randolph 2311.
TO RENT—S. W. COR. LA SALLE AND Austin, 2,000 to 8,000 sq. ft.; sprkd.; mill; pass. and frt. elevs.; daylight; ht. Ran. 2311.
TO RENT—8803 N. CLARK-ST., 1,500 SQ. feet front space, second floor, extra light. 575. Phone Briargate 2905.
TO RENT—CLOSE-IN N. S. FLR. 4,000 SQ. ft.; pass. and frt. elev. serv.; sprk. heat; good light. Subiease. Make offer.
PAUL C. LOEBER & CO. Ph. Frank. 0757.
TO RENT—WONDERFUL LOOP LOCATION, wholesale and retail cloaks and suits, general merchandise, etc. Greenebaum Bros., 220 S. Franklin.

WANTED—STORES, OFFICES, LOFTS
WANTED—TO RENT—UNFURN. OFFICE, including steno.; reas. Wentworth 2341.

TO RENT—MFG. PROPERTY.
TO RENT—1 STY. BRICK BLDG., 1741 N. Kenton-av., 25,000 sq. ft.; new conc. flr.; ventilr. skylights; terms, lease adjoining steel frame with roof with 15,000 to 20,000 sq. ft. can also be available.
CHANDLER & MONTAGUE, Rand. 1828.

To Rent—Jan. 1, 12,000 Sq. Ft.
Corner bldg., near Robey and North-avs. Best transportation. ROSENTHAL MAYER & LAZARUS, 1 N. Washington. State 8884.

Sublease—Will Sacrifice.
Jackson-blvd. cor., daylight flr., 7,800 ft.; conc. bldg.; light, power, ht. and freight. PAUL C. LOEBER & CO. Ph. Frank. 0757.
TO RENT—WILL LEASE BUILDING 50X125 all daylight, 50x60 showroom, fine for exhibit room; gas stoves, ice boxes, plumbing supplies, etc. Apply 4313 Fullerton-av.
TO RENT—
Floors and buildings of every type.
PAUL C. LOEBER & CO.,
Central and Industrial Property.
State 5053-5096. 109 N. Dearborn-st.
TO RENT—MUST DISPOSE OF OUR LEASE on 4, 5 and 6 story mfg. space 181,000 sq. ft. of daylt. bld. spkld. space hvy. mill const. bldg. close in with sw. track. Imm. poss. of 90,000 sq. ft. Joseph Lyon Co., Rand. 2311.
TO RENT—3700 WENTWORTH-AV., 2d-3d floors, about 12,000 sq. ft.; steam ht.; sun. for light mfg. use; rent.
A. KAMENJARIN & CO.,
3042 Wentworth-av. Calumet 4663.
TO RENT—STORY BRICK BLDG., DAYlight, 10,000 sq. ft. with 2nd 12,000 sq. ft.; private switch track, CENTRAL SCREW CO., 3500 Princeton-av.
TO RENT—UNUSUAL VALUE, 60,000 SQ. ft., or will divide; car line corner; close in; 224c. sq. ft.
H. HART & WHETSTON, State 8270.
TO RENT—OR FOR SALE—W. S. COR. 1 sty. bldg.; 10,000 sq. ft.; office 2d flr.; skylights, ht.; boiler, lt. ing. doors; adj. vac. PAUL C. LOEBER & CO. Ph. Frank. 0757.
TO RENT—N. W. SIDE 4 STY. BRICK bldg.; 26,000 sq. ft.; adj. yard space; R.R. switch. Cheap. Rent $600 month.
PAUL C. LOEBER & CO., Ph. Frank. 0757.
TO RENT—7,000 FT. ON GROUND FLOOR, also 3,000 ft. on second floor; steam heat; switch track; fine space. Colonial Fireplace Co., 4611 Roosevelt-rd. Ph. Lawndale 0140.
TO RENT OR SELL—NEW 1 STORY BLDG., 50x100, 4729 Armitage; nr. Cicero; all 1-2 story bldg. 75x125. 4703 Arthington.
S. G. ROBBINS, OWNER. BELMONT 1304.
TO RENT OR SELL—FACTORY, 17,000 FT. for light mfg. use; close in; bargain. 312 S. Hamilton-st. Seeley 0468.
TO RENT—49-CT., AID, B. & O. R. R.; units from 60 to 3,000 sq. ft. 1. Reasonable rent. 2. Excellent service. 3. Unequalled transportation. 4. Close to financial district.
RENTING AGENTS,
MARK LEVY & BROTHER,
180 W. Washington-st. Dearborn 4961.

CONGRESS BANK BLDG.
S. W. Corner Wabash and Congress.
Excellent transportation and parking; new bldg.; fine light and service; $50 mo.; priv. office and recep. rm.; $90 mo., 2 priv. offices and recep. rm. larger units accordingly.
PHILIP F. W. PECK,
Office of Building. Wabash 2120.

MICHIGAN AVENUE'S
CHEAPEST OFFICES.
Near Stevens Hotel, N. W. Cor. Michigan-av. and 11th-st., overlooking Grant Park and Lake Michigan; cheapest Grant Park offices; 2 rooms, en suite, or entire floor of 6,000 sq. ft. in light, modern steel frame office building. Open.
OLIVER & CO., 203 S. Dearborn. Harr. 7611.

HARTFORD BUILDING
We have a single office and two suites available for immediate possession; fine light and best of service; located at the very center of the loop.
S. DEARBORN, COR. MADISON, Room 402. Central 6637.

ST. CLAIR BUILDING
ERIE-ST., NEAR MICHIGAN-AV.
Postal station in bldg.; attr. office, studio or display space; fine light; excellent service; low rent; unrestricted parking.
EDWIN J. BOWES JR. & CO.,
111 W. Monroe-st. Rand. 3272.

UNUSUAL
Opportunity to secure attractive small shop, ground floor, excellent location. 6000 north of subway from present tenant who is moving to larger quarters. Call R. F. Truckenbrod at Superior 1859.

TO LET.
OFFICE AND STOCKROOM.
500 to 1,800 sq. ft.
N. e. corner State and Lake-sts.
ROBERT WHITE & CO.,
160 N. La Salle-st. State 7200.

TO RENT.
2D FLOOR SPACE.
527 to 3,000 sq. ft.
721 N. Michigan-av.
ROBERT WHITE & CO.,
160 N. La Salle. State 7200.

OGDEN BUILDING
122 N. CLARK-ST.
Within the Loop. Close to parking space. Single office, $25. 1 or 2 private offices and reception room, with vault, $35-$55; 2d floor offices, terrazzo floors and moderate rents.

100 N. LA SALLE.
Completely furnished suite, 2 private offices and 1 outer office; short lease or on low month to month rental basis. See Mr. Scheurmann, 3d floor, 100 N. La Salle.

LIGHT CORNER OFFICES.
SECURITY BLDG., Madison at Wells. $25 to $200; best service. Franklin 1024.
THE UNIVERSITY OF CHICAGO
STATE AND WASHINGTON
Shops space and office, some furnished, $30; also nice desk space, $15; phone, steno. 32 N. State. See Davidson, Room 1000.
TO RENT—UNION BANK BUILDING, 25 N. Dearborn-st., a few desirable offices.
JOHN R. MAGILL & CO.,
35 N. Dearborn-st. Central 7900.

BEAUTIFUL FURN. SUITE.
2 large priv. off., rec. rm., cashier's cage; carpeted; will sac. R. 1204, 105 W. Monroe.
TO RENT — FURNISHED OFFICE, INCL. sten., teleph. service; reasonable. R. 934, 11 S. La Salle-st.
TO RENT — LG. FRONT OFFICE AND space vault, 109 N. Dearborn, Rm. 1201.
TO RENT—5,000 SQ. FT., 2D FL., W. S. near loop. Address D X 25, Tribune.

TO RENT—MFG. PROPERTY.
TO RENT—BLDGS. ON SWITCH TRACK.
240,000 ft., 150 lb. flr. ld., nr. west.
200,000 ft., 300 lb., near north.
150,000 ft., 250 lb. flr. ld., near n. or s.
100,000 ft., 150 lb. flr. ld., near west.
75,000 ft., 250 lb. flr. ld., near north.
60,000 ft., 210 lb. flr. ld., near north.
60,000 ft., 250 lb. flr. ld., near west.
40,000 ft., 100 lb. flr. ld., near n. w.
25,000 ft., 100 lb. flr. ld., near west.
E. ORRIS HART & CO., Cent. 5578.

For Rent or Sale—Bargain.
336-38 W. 47TH-ST. CORNER SHIELDS, 20c per sq. ft.; 5,000 sq. ft.; plate glass front; 2 toilets; drive-in door; addl. vacant. 1794-98 W. AUSTIN-AV.
9,600 sq. ft.; 1 story and mezz. floor; daylight 3 sides; stm. ht.; plant; desirable for any mfg. or machine shop; immediate poss.
G. KEHL SONS, Brunswick 1580.
TO RENT—1ST AND 5TH FLRS. IN FULL size cemented floor and waterproof basement fireproof buildings; 5x100; daylight on 2 sides; passenger and freight elevators; platform scale; 150 pounds weight per sq. ft. floor. Corner La Salle and Ohio. Very reasonable rent. Apply John Raklios, Real Estate Department, Superior 4692.

PHOTO ENGRAVING SPACE
of about 5,000 sq. ft. in a building of printers. Printers furnish considerable photo engraving business; rent reas. and landlord will assist moving and otherwise financially if deal. Rogers & Hall Co., northeast cor. Polk and La Salle-sts.
TO RENT—OR SELL, 55,000 SQ. FT. FLR. sprk. with part 6,000, 7,000, 13,000 sq. ft. on fl., light 4 sides; ht., sprinkler; heavy flrs.; 52,000 sq. ft.; grad. sw. track; excel. facil. ROYAL KNITTING MILLS, 2001 S. California. Crawford 7200, ask for owner.
TO RENT—LARGE, HIGH 1 STORY MFG. bldg. for traveling cranes; yard space also; close in, with switch tracks; also smaller one story mfg. bldg., with switch tracks, yard space. SHORTALL & MURISON, 69 W. Washington-st. Central 2043.
TO RENT—1 STORY BLDG., 4,000 SQ. FT. only $125 mo. FRANKLIN 4860.

WANTED—TO RENT—MANUFACT'G.
WANTED—TO RENT—10,000-14,000 SQ. FT. on 1 floor, switchtrack; 250 lb. floor load. Wanted May 1st, 1929. Give full details. Address D C 180, Tribune.
WANTED — TO RENT OR BUY, OR HAVE built for us, 20-25,000 sq. ft. mod. factory with switch, having L. C. L. service. Address C F 141, Tribune.

TO RENT—BUILDINGS.
Building 2 Story Brick
with basement; steam heat; 20x80; 5 min. from loop; very desirable for light manufacturing or storage. Address D D 210, Tribune.
1313 HARRISON-ST.
3 story bldg., 2 stores, 2 floors above; 50x65 suitable for storage or factory. Phone Franklin 3797 or Monroe 4336.
TO RENT—ORDER STATIONERY BLDG., Lake and Franklin-sts., at mfg. space rental, 50,000 sq. ft., or units of 7,500 sq. ft.; pass. and frt. elevators; good light. L. X. Furth & Co., agents. Dear. 6585.
TO RENT—NEAR UNION STATION. 26,000 ft.; light 3 sides.
40,000 ft. conf. pass. and frt. elevs.
J. P. STRICKLAND & CO. CENT. 5745.
TO RENT—KINZIE, WEST OF HALSTED; 5 story bldg.; 60,000 to 70,000 sq. ft. C. & N. W. R. R. switch; rent 35c sq. ft.
HEDBERG & BISTOR. Randolph 1742.
TO RENT—18,250 SQ. FT., 2 STY. BRICK bldg. 4325 COTTAGE GROVE-AV. 6TH CHESHIRE & SHOTWELL. 4304 Cottage Gr.
TO RENT—W. S. 2 STY. BRICK BLDG., 6,000 sq. ft.; 150 lb. flr. ld.; 2 carl daylight; 2 toilets; drive-in door; $115; carl
PAUL C. LOEBER & CO. Ph. Frank. 0757.
TO RENT—BRICK BLDG.; 1,200 SQ. FT. ideal, large for auto repair, garage, storage, or any bus.; rent cheap. 1651 N. Wells.

TO RENT—HALLS.
TO RENT—MEETING HALL FOR CLUB, SOciety, and lodge purposes in the loop; cheap. Address E 474, Tribune.

TO RENT—HOTELS.
TO RENT—38 ROOMS, CLARK-ST., N. W. cor. Illinois-st.; steam heat; immediate pos.
FRANKENSTEIN & CO.,
110 S. Dearborn. Cent. 5753.
TO RENT—HOTEL OR ROOMING HOUSE, 29 rooms; steam heat; long lease; short walk to loop. Inquire Monday, 534 N. Clark.

TO RENT—THEATERS.
TO RENT — ATMOSPHERIC THEATER, thousand upholstered seats; very best theater equipment; in a good showing city of 100,000. For further particulars address P T 214, Tribune.

TO RENT—OTHER CITIES.
TO RENT OR LEASE—BEAUTY PARLOR in the wonderful department store in Wisconsin; party must be financially responsible. Dunworth-Reagan Co., 189 W. Madison.

OFFICE FURNITURE, FILES, SAFES
Special Holiday Selection of
Beautiful mahogany and walnut desks for doctors, dentists, and home use, priced low.
AN UNUSUALLY ATTRACT. XMAS GIFT.
Also many other exceptional values in office equipment. Anything you want.
THE CHICAGO SAFE &
MERCHANDISE CO.,
170 N. LA SALLE-ST.
TELEPHONE CENTRAL 2267-5433.

DESKS DESKS
STEEL AND WOOD.
NEW AND USED.
It will pay you well to visit our new office equipment store. You will be surprised at our large assortment. Also used room size office carpet. Prices will interest you. We rent, trade and sell on deferred payment plan.
NORTH SIDE DESK CO.,
616-18 N. Clark-st. Sup. 2088.

Great Bargains This Week.
IN DESKS, CHAIRS, TABLES, LAMPS, LETTER FILES AND SAFES.
Desks as low as $15.00
Chairs, new 3.00
Swivel Chairs, new 8.00
Values for Christmas gifts.
Chicago Safe & Mdse. Co.,
172 N. LA SALLE-ST.
TEL. CENTRAL 2267-5439.

GOING OUT OF BUSINESS.
Typewriters, desks, tables, chairs, etc., cheap.
WHITNEY TAILORING CO.,
618 W. Jackson-blvd.

EXCEPTIONAL BARGAINS.
A large selection of sample desks, chairs and files. New, for the price of used. See us and save money.
Peerless Office Furniture Co.,
523 S. DEARBORN.
HARRison 4063.
FOR SALE—SURPLUS OFFICE FURNITURE; 100 ft. glass and oak office and bank partitions; mahog. tables, chairs, and roll top desks—flat top double desks; leather-covered director's table, chairs, and couch; oak letter files, 75c; directors' chairs; card index and blue print cabinets, steel lockers, etc. All at sacrifice prices accounting moving. Mead Cycle Co., 162 N. Clinton-st.

PREINVENTORY SPECIALS
IN OUR OFFICE FURN. CHAIN STORES.
Flat top desks, $15; 4 drawer steel files, $17; chairs, $3.50; type. desks, $22.50; large storage cabinets, $12; and other bargains.
532 S. DEARBORN-ST. WEBSTER 7481.
189 N. DEARBORN-ST. DEAR. 6750.
40 S. WELLS-ST. DEAR. 3375.
$175 NAIL ROLL TOP DESKS.....$75
Oak and mah. roll top desks.....$25-$50
Sales desks and typewriter desks.....$18
Good flat top desks, oak and mah.....$25
Walnut and mah. directors' room outfits at a real bargain; 2 steel cabinet safes; files, tables, chairs, etc. Central Office Furniture Co., 427 S. Wabash.
DISCONTINUED OFFICES. ALL EQUIPment; desks, chairs, filing cabinets, partitions, railings, lockers, safes, tables, typewriters, add. machines; this is your opportunity to save money. 130 W. Lake-st.
PRE-INVENTORY AND CLEAN-UP SALE; broken lines of new furniture; also used; files, safes. Sabath Desk Co.,
179 W. Lake-st.
FLAT, ROLL TOP DESKS, TYPEWRITER desks, tables, chairs, files, and miscellaneous office equipment to be sold at once at give-away prices. Change of office compels us to sacrifice. Randolph 4880.
SIX SAFES, 1 EXTRA LARGE, ALSO 4 medium size, and small safe with money chest. Discontinuing use of same. All bargains and will not last long. Call Ran. 4880.

A REAL BARGAIN.
Office outfit consist. of desks, table, chairs, etc. compl. $100. 408 S. Dearborn-st.
1 EXTRA LARGE LABEL SAFE $50; 1 LARGE fireproof safe, 2 medium size B label safes. Spitzers, 173 W. Lake-st.
FLAT ROLL TOP DESKS, $15; REVOLVING chairs, $7; straight chair, $1; files, $10. S. & P. Furniture, 119 N. Wells.
2 DIRECTORS TABLES AND CHAIRS; 4 typ. desks; 6 type chairs; all like. new; chairs, tables, files. Spitzers, 173 W. Lake-st.
DESKS, OFFICE FURNITURE, ALL DEscriptions; new and used safes; vault doors. SABASH DESK COMPANY, 172 W. Lake-st.
USED 42 IN. OK. ROLL DESKS, $12; OK. and mfg. flat desks, metal files; label safes, chrs., chesp. Stone, 328 N. Clark-st.
TWO ROLL TOP DESKS FOR SALE CHEAP. 1313 W. Lake.
5 ELLIOTT FISHER STEEL DESKS, AD-dressograph, Multigraph. 117 N. Market.

MISCELLANEOUS.
FOR SALE—EXHIBITION BOOTHS, KNOCKdown, partitions and posts, suit. for sales b

REAL ESTATE FOR SALE.
HOUSES—SOUTH SIDE.

H. O. STONE & CO.
6 N. CLARK-ST.
JAMES J. PARKER,
General Sales Manager.

4921 Ellis-av., 11 rm. mod. brk., 4 baths, h. w. ht.; lot 50x297; a beautiful home and an exceptional buy.
4925 Ellis-av., 11 rm. mod. brk., 4 baths; lot 50x150; price $35,000.
5043 Ellis-av., 11 rm. colonial brk., 3 baths; lot 50x184; will make very attractive price for quick sale.
Greenwood-av. nr. 49th-st., 9 rm. mod. brk., 3 baths, w. h.; lot 50x297; will make very reasonable price and terms.
Northeast cor. 49th and Ellis; 12 rm. mod. brk., 3 baths, rec. rm., garage, 65x103; will make very attractive price on this beautiful residence.
4932 Ellis-av., 49th-st., 11 rm. mod, detached stone, 3 baths; lot 50x130.
Northeast cor. 49th and Kimbark-av., 12 rm. mod. stone, 4 baths, h. w. ht.; 4 car mod. garage. This is one of the best properties we have ever had to offer in the Kenwood district.
Woodlawn-av. nr. 49th-st., 11 rm. mod. brk., 3 baths; 50x245; price reasonable and will make terms.
4932 Kimbark-av., 11 rm. mod. brk., 3 baths; rec. room; lot 50x184.
4457 Ellis-av., 10 rm. brk.; garage; price $11,000.
4750 Greenwood-av., new 7 rm. mod. brk., 3 baths; lot 50x130; price reasonable and will make terms.

2 ATTRACTIVE BUNGALOWS
IN FINE SECTION
NEAR TRANSP., 22 MIN. LOOP. SCHOOLS. CHURCHES. STORES.
5 AND 6 ROOMS.
Glazed sleeping and screened service porches; 2 car garage; many modern features.
ONLY $8,500.
SMALL DOWN PAYMENT.
$80 MONTH, INCLUDING INTEREST.
8917 S. ELIZABETH-ST.
SEE OR CALL TODAY.
MARTIN J. HEALY
139 N. Clark-st. State 2904.

ENGLEWOOD
BARGAINS IN HOUSES.
6952 Princeton-av.; 8 rm. frame hse.; furn. htg., nr. L. sta. Only $5,500.
327 W. 63d-st., 9 rms.; furn. ht.; 2 car gar.; very convenient loc. Only $9,000.
415 W. 82d-st., 8 rms.; oil ht.; 2 car gar.; lot 38x125. A high grade home. See owner.
6343 Stewart-av., lot 40x125; 6 rm. bungalow; pvd. alley; exc. loc. See owner.
6556 Lafayette, n. w. cor., 9 rm. house; 2 car gar; estate must sell. Only $9,000.
709 Lafayette, 8 rms.; h. w. ht.; slpg. porch; fireplace; big yard, etc. Only $6,500.
Owner desires to sell my furnace heat; 37½x125. See owner.

A. H. WHITLEY & CO.
215 W. 63d-st. Wentworth 0578.

HIGH GRADE HOMES.
Here are a few of the houses offered by us in beautiful Jackson Park Highlands. Further particulars on request.

EUCLID-AV., 8 RMS., 2 BATHS, $35,000
CONSTANCE-AV., 7 RMS., 3 BTHS. $40,000
CONSTANCE-AV., 7 RMS., 3 BTHS. $45,000
CONSTANCE-AV., 9 RMS., 2 BTHS. $47,500
BENNETT-AV., 7 RMS., 3 BATHS., $65,000

We specialize in the sale of high grade homes in So. Shore, Hyde Park and Woodlawn. Write for our list.

FRANK H. LANG & SON,
1516 E. 67TH-ST. MIDWAY 6000.

MOST COMPLETE
New Homes Ever Offered
$100-4-8 EUCLID-AV.
NOW OPEN FOR
INSPECTION.
Brick, steel constr., 8 extra large rooms; 4 baths; tile kitchen and baths; elec. refrig. Birch trim and canvased walls; 2 car brk. gar. and many other new features.

YOU CAN'T BEAT THIS.
$7,900 for this new 5 room steam heated bungalow on a beautiful corner lot at 10201 Ryan-av., Roseland; 40x170. Terms to suit; only $65 per month, including interest. Move in at once. We will submit your apartment. Open Sunday, 2-5.

FOR SALE—NEW CONVERTIBLE SPANISH type 5 rm. brick, oiopad, stove, icebox, linoleum on heat; close to school and car; and surface lines; to reliable people will sell this home, nothing down, your rent applying on purchase of home; low price, $8,750; no brokers. Address T F 122, Tribune.

A BARGAIN.
10106 S. Carpenter, 5 rms., Crafter plaster; bulit in plumbing, fixtures, birch trim, steam ht., weather stripped windows; must be seen to be appreciated; a good one if taken at once. See today or call Beverly 8151.

$1,500 Cash Down Secures
new 1½ story pressed brick stone trim residence; 5 rooms, distinctive features throughout, including tiled bath, plumbing fixtures, fireplace, crystal fixtures, side lights; wide lot. Agent at 9029 Morgan-st. or phone Eng. 1600.

SEE VOGEL.
MODEL BUNGALOW.
6 rms., tile roof, tile bath, showers; finest decorations; 9911 Longwood-dr., street is in use. Unexpired, Reas. terms. 7635 S. Seeley. Hemlock 4900. Radcliffe 8181.

BARGAIN—AVALON PARK.
Modern 5 room brick bungalow; newly decorated throughout; steam heat; large lot; 2 car garage; I. C. and surface trans. Sag. inaw 8576.

HOUSES—SOUTHWEST SIDE.

FOR SALE—6 NICE 6 RM. BRICK BUNGALows. With little expense can make flat upstairs; small payment and easy terms. Call at 3509 W. 60th-st.

HOUSES—NORTH SIDE.

12 RM. HOUSE AT GROUND VALUE.
12 rm. house, located on corner 62x125, zoned for apts., close to Fullerton-av. and Lincoln-st. Practically no vacancies in this neighborhood. Property clear. Owner moving, will accept $8,000 cash. Price $15,000. See H. E. Miner.

BAIRD & WARNER, INC.
640 N. Michigan-av. Superior 1855.

REDUCED PRICE
FOR QUICK SALE.
Attractive residence, 8 rms., close to Lake Shore-dr. In splendid condition; 5 chambers, 3 modern baths, maid's sitting room. Gas heating system. Corner lot. Has attractive terms. Price $40,000. [Groth.]

McMENEMY & MARTIN, Inc.
Wrigley Bldg. North. Sup. 1131.

SPECIAL.
An exclusive home near the lake on Hamilton-av.; 8 rooms, 2 baths, 2 car garage; considering future values of the neighborhood, one can greatly increase the amount of his investment by resale of ground alone when restriction expires. Will be shown by appointment only. McCONNELL HOUSE, 444 W. Grand-av. Whitehall 0580.

ROGERS PARK BUNGALOW
Near L and surface trans.; 5 rm. brick; h. w. heat; owner needs cash for business; small down payment. Mr. McHugh.
GUBBINS & McDONNELL, Sheldrake 8300.

ROGERS PARK HOME.
Beautiful home, ground value, ready to move into. Lot 50x150 ft.; 1 large garage; convenient to transp. and near lake. Phone Mrs. Westlake, Rogers Park 1770.

$1,000 DOWN.
Balance to suit; 7 rm. frame house located at 4512 N. Lincoln-st.; price $11,000. Key at office. Inquire Suite 1901 Montrose-av. Bittersweet 4040.

A BARGAIN.
5 rm. bung. with glazed in sleep. pch.; 2 car gar.; street and alley paved and paid; $10,000; $1,000 cash will do, or will trade for vacant lot. See today or call Beverly 8151.

FOR SALE—ROGERS PARK; A CHRISTmas present at the price of my 7 rm. brick bungalow; like roof, oil ht., 4 slp. rms.; huge liv. and lounge rms.; must see to appreciate. Nothing to equal at price. Reg. Pk. 7142.

FOR SALE OR RENT—6 ROOM BRICK house; newly decorated; hot water heat. 1327 Ardmore, near the Senn High school. Phone after 6 p.m., Ravenswood 8113.

Sheridan-rd. Corner Home.
Riparian rights; quick sale; sacrifice; N. of Edgewater Beach. Address T Y 552, Tribune.

FOR SALE—N. LA SALLE 4,500 SQ. FT. with large brick house; only $8.90 sq. ft. CROWN 8808-0617.

Dearborn and Chicago. Superior 3700.

FOR SALE—3 HOUSES, 2 GARAGES; 5, 6, 7 rooms; North Shore and Greenview. Price $16,500. Cash $5,000. Superior 8320.

FOR SALE—BEAU. 6 RM. BUNG., H. W. ht., tile bath, kitchen & bath. Builder take lot in trade. 6725 N. Washtenaw-av. Ha. 2578.

FOR SALE—MODERN 5 RM. BUNGALOW, something different. 2836 Estes-av.

HOUSES—NORTHWEST SIDE.

FOR SALE—NO CASH REQUIRED; CHARM. ING ENGLISH HOME $68 MONTH. 2286 CLARENCE-AV. NEW. 3671.

FOR SALE—$1,500 CASH BUYS MY $5,150 equity in new 5 rm. bungalow on Tripp-av. Address B H 164, Tribune.

FOR SALE—5 RM. BRICK BUNGALOW. $8,250. $500 cash, balance like rent; st. paved and paid. 2944 Keeler-av. Ar. 1131.

FOR SALE—LOW DOWN PAYMENT, $55 mo., including all interest, new 5 rm. brick bungalow; $7,350. 6417 Irving Park-blvd.

FOR SALE—NEW GARAGE HOUSE, 4 BLK. north of Addison-st.; 30 ft. lot; only $1,650; $— cash. $25 month. Central 3725.

REAL ESTATE FOR SALE.
HOUSES—NORTHWEST SIDE.

YOUR XMAS BONUS
as down payment on a
Schorsch-Bungalow
will be your best
NEW YEAR'S
RESOLUTION.
See These Homes Today.
They embody all the modern principles of construction, the highest grade materials, the latest features of convenience, with interior finishes, decorations, and fixtures worthy of the costliest homes.

OUR FURNISHED
MODEL HOME
is now open for
9 a. m.—inspection—9 p. m.
2907 N. Newcastle-av.
PRICED FROM $9,800.
ATTRACTIVE TERMS.
A. J. Schorsch & Co.
6059 Irving Park-blvd.
PALISADE 7170. OPEN EVENINGS.

START PAYMENTS MAY 1ST
39 Brick Bungalows
5 ROOMS, $8,550
6 ROOMS, $9,550
$500 CASH
$65 PER MONTH
FIRST PAYMENT MAY 1ST.
All improvements now in are paid for.
NO ASSESSMENTS.
Every residence different in design. Take any crosstown street to Grand-av., then west to Normandy-av. (6700 west) to buildings. Grand-av. street car stops at Normandy-av. If driving, take any cross street to Oak Park-av., then to Fullerton-av., and turn one block east to building.

ROBERT VOLK
77 W. Washington-st. Phone State 2838.

FOR XMAS
BUY HER A
NEW 5 ROOM HIGH GRADE RESIDENCE (type bungalow of Old World Spanish design; arched innerwall bookcases, built-in tubs, showers, elec. refrigeration, linoleum kit. floor, electric gas heat, 2 car brk. gar. near Forest Glen R. R. station. Small cash payment; liberal terms.
5525 LIEB-AV., Near Elston.
5372 LATROBE-AV., Near Elston.
Phone Keystone 7889 or Avenue 3175.

LOOK! BARG. BUNG., $750.
Cash; new bldg., 5 or 6 rms., octagon front, steel constructed, hot water heat, tile and shower baths; ½ blk. from trans.; price $9,350 and up.
Take a ride and bring the family with you. Address 7258 MILLARD-AV., CRAWFORD. MOBILE-AV. Take Diversey west to 6300. WATSON BOND & MORTGAGE CO.
5624 IRVING PARK BLVD.
PEN. 5900-8200. AVENUE 4338.

OPEN FOR INSPECTION.
5347-49-53 METROPOLE-ST.
1½ blks. S. of Belmont-av. nr. Long-av. New 6 room brick, semi-bungalow. Inc. Ht. wt. ht.; oak trim; 12 in. walls, and steel const. Tile floors and walls in bath, showers, built-in tubs, elec. refrigeration, kit. cabinet. Beautifully decorated throughout. Attic arrangement permits additional rms. if desired. Connections. SEE THESE BUILDINGS TODAY, or phone owner, Pens. 3785.

WILL YOU PAY $7,000
on terms for a 5 rm. brk. bung., 1½ yr. old; furnace heat, newly decor.; 1½ blk. to street car; fine transp.; 6 blks. to school; 7 blks. to shopping district. Or
Let Us Build on Your Lot
and keep our men busy; 5 rm. brk. bung., TILE ROOF, steel constr., col. tile walls in bath, col. tub, etc., shower, vacuum vapor ht., forcefd, 1 liv. rm., 14x19, birch, 54 ft. long, all the latest features, only $6,500. Yes, we are reliable. Best proof, see our sample buildings. Phone Newcastle 4570.

ONLY $750 CASH
buys new, substantially built brick bungalow having 5 large rooms, large floored attic, sleeping porch, pantry and cabinet in kitchen; full basement with laundry tubs; beautifully finished; lot 30x125; price $8,450.

RALPH BERG & CO., BLDR.,
5546 Belmont-av. Pensacola 1234.

Colonial Residence, 9 Rms.
3610 N. Avers-av.
in beautiful Villa near Addison-blvd. Just being finished. Oil heat, electric dishwasher, vent., refrig., canvas walls, insulated, wind. lining, oak floors, tinted cornice, toilets, shower stall, 2 car brick garage; near Irving Park-blvd. and Addison cars. Spaulding 6883 and 7033.

New Corner Brick Bungalow
Only $8,300,
$300 Cash, Balance $53 Mo.
McCABE & SONS,
5657 Milwaukee-av. Kildare 8456.
See 9336 Lotus-av. Today.
Massive new 6 rm. octagon frt., ABCO built, bungalow. 4518 Altgeld-st. $9,000; trms. $3,000. George Torpe, 2358 Lincoln-av.

FOR SALE—NEW 6 ROOM BRK. HOME. $7,450; $300 cash, bal. mo. $33. 3 bedrms.; ¼ blk. tr. Owner, 6407 Irving Park.

FOR SALE—$250 CASH; NEW 5 R. BRICK bungalow; ht., pavement streets paid; $7,100; $50 mo., inc. int. 6537 Irving Pk.-blvd.

FOR SALE—4118 N. KEDZIE, 5 RM. COTtage. 2 car gar., lot, attic and bsmt.

REAL ESTATE FOR SALE.
HOUSES—WEST SIDE.

TO CLOSE ESTATE.
6 rm. brk.; nr. our office; furn. ht.; elec.; good basement; $5,500; cash $1,000.
E. M. WAGLEY Jr. & CO., INC.,
814 S. KEDZIE-AV.

FOR SALE—6 ROOM BRICK, HOT WATER heat; $2,000 down, bal. monthly; 1 block Madison and Leavitt.
WHITESIDE & WENTWORTH, 8 S. Dearborn.

FOR SALE—HOUSE; BARGAIN; $5,700; terms; 8 rms; furnace; 2 car gar.; street and alley paved; excel. trans. Rand. 2036.

VACANT—SOUTH SIDE.

PROFIT BY THIS BARGAIN OPPORTUNITY.
Chicago Property
Inside the City Limits.
Why buy miles outside the city? There is available in the city limits a few choice restricted apartment sites, with Illinois Central and bus service. A large Loop financial institution is authorized to sell this exceptional investment property
At Prices as Low as
$590—$690—$790 PER LOT
On Terms as Low as
$59—$69—$79 CASH.
Don't fail to investigate. All inquiries will be handled in the order in which they are received. Write now. Address P Q 268, Tribune.

150X125.
lot on N. W. cor. 94th and Laflin, close to R. I. trans.; suitable for high class apt. development, can be divided. Priced at about $144 per ft.; $3,000 under the market for quick sale.
McKEY & POAGUE,
7911 S. Ashland-av. (Fox) Rad. 7011.

FOR SALE—CHOICE CORNER ON JEFFery-av., north of 79th-st., 118x132; rise for bldg. Owner will sacrifice at $275 ft.

CHOICE VACANT ON OGLESBY-AV., N. of 83d-st., 120x125; No. 2 zoninx; priced right at $135 per ft.
FRANK H. LANG & SON.
1516 E. 67th-st. Midway 6000.

ATTENTION, BUILDERS.
S. W. corner 74th and Jeffery.
87x125.
NO TRADE.
J. C. Jorn & Co., Exc. Agents,
2126 E. 75th-st. Dorchester 2236.

Stony Island-av. Bargain.
81st-st.-Stony Island, 75x125.....$245 ft.
N. W. cor. 84th-st.-Stony, 58 ft....$380 ft.
6116 Wood, 100x125.....$95 ft.
6119 Wabash, 108x170 business.....$ 95 ft.
One-third cash; no trade.
A. R. HULT, 1244 E. 79th. Regent 4600

BARGAIN.
Less than $8 a front foot; fine 81¼ ft. cor. res. site. To make quick deal will accept $150 cash, bal. on terms of $10 a month. total price only $600. No agents. Deal direct with owner. GRITZNER, 8140 Rhodes-av. Triangle 0240.

AVALON HIGHLANDS.
IN CHATHAM.
For sale to builder only; corner, 134x125; 1 block south of 79th-st., nr. I. C. sta.; half cash; will subordinate balance to building loan. Phone Mr. Cramer, Triangle 1162.

79TH-ST.
I own a 125 foot corner near Cottage Grove-av.; will take up to 65% of the price in trade on new home now building; would consider up to $25,000 in trade. Address E L 106, Tribune.

FOR SALE—BY OWNER BARGAIN, $15,000 cash and 2d mtg. will buy EQUITY 108X120, COR. 79TH AND MERRILL-AV. 1st mtg. $27,000 at 6% will finance building to suit purchaser. [N. C.] WM. A. BOND & CO., 25 N. Dearborn-st., exclusive agents.

SOUTH SHORE-DRIVE.
75x190 ft., Vol. 3 zoning; both drive and park frontage, overlooking lake; mtrs. $900. 2000. Sacrifice to settle estate; no rich. No trades. Address T H 408, Tribune.

FOR SALE—75 FT. VACANT, NEAR 12TH and Ashland, at an interestnig price. Old impovements carry.
FIRST REALTY CO. [Mr. MacDonald]
39 W. Washington-st. Central 5151.

FOR SALE—WE HAVE LOCATION AND will finance and build a modern garage in busy Hyde Park for reliable buyer on basis of $2,000 cash down, bal. like rent. Address F T 240 Tribune.

FOR SALE—71ST-ST. CORNER. EAST OF Stony Island; quick sale, $750 ft.
GEO. C. BOUR & CO.,
2010 E. 71ST-ST. MID. 0877.

FOR SALE—483 FT. ON 93D-ST., CHAPpel to Clyde, improvements in and paid; 200 ft. deep; 4 corners; sure profit and quick turnover; $43,000 cash required. Wm. A. Bond & Co., 25 N. Dearborn.

FOR SALE—MUST SELL; COR. 63D-ST. 40x135, $11,000; also 25 ft. Western-av., next bank, opp. theater site, $425 ft. Your terms. Owner, Gehri, 7917 S. Bishop-st.

FOR SALE—BY SELLER, MY 5 RM. BUNG. $4,300 ft. lot on So. Shore-dr., near 74th-st. at a very reasonable figure. Will make terms. Address T Y 552, Tribune.

FOR SALE — COR. NEAR 97TH. E. OF State, 100x160; all imp. in and pd.; ripe for apartments; price $15,000. terms. Address T Y 552, Tribune.

FOR SALE—WILL SELL BEAU. WOODED water front lot on South Side, near I. C. about $600 cash balance easy terms to responsible party. Address B M 358, Tribune.

FOR SALE—150 FT. ON MY WAY BETWEEN 2 car pavement to start at once Bargain. BARTHOLOMEW CO. 2594 Loomis-st. Bev. 7275.

FOR SALE—I MUST SELL AT ONCE 50 ft. lot on Lake Shore near the Lake. Will make very reasonable price and terms. Address T N 291, Tribune.

FOR SALE—NEAR 81ST AND ASHLAND; 32x125; alley pvd., $2,950. Owner, Stewart 7953.

FOR SALE—S. W. COR. 63RD AND Throop, 40x125 and addl. vacant. Bargain. Rand. 3434.

FOR SALE—37TH-ST. AT C. I. & S. R. R. Ideal for driveway, attractive location. Hofman & Becker, 360 E. 51st. Ati. 0700.

FOR SALE—OWNER NEEDS CASH, WILL sac. 2 lots on St. Lawrence-av. Mac. quette-rd. Ph. Reg. 2171 or Normal 3890.

FOR SALE—APT. LOT 100X162 FT. NR. 83d and South Park. $80 ft. Tri. 2000.

FOR SALE—50 FT. COTTAGE GROVE N. of 99th-st. $425 ft. Beverly 8151.

FOR SALE—S. E. COR. 86TH-CONSTANCEav., 50x125; price $5,000. Vin. 1581.

FOR SALE—100 FT. DREXEL-AV. S. OF 83d-st., $155 per ft. Triangle 2000.

VACANT—SOUTHWEST SIDE.

WOULD YOU BUY
a corner worth $200 a ft. for $80 a ft.? This value will have to be made today. Corner 47th-st. and Kilpatrick-av. [1 block east of Cicero]; price $80 per ft.
R. J. FINITZO & CO.,
63d and Cicero. Prospect 0644.
Archer and Cicero. Virginia 1730.

STOCKS BREAK.
Such news will never worry you if instead of borrowing you buy my business corner on Archer-av. at Kenneth-av. Price $4,250—cash $1,000. Have 5 other good buys, some cheaper and keep lots in this coming section South of New Crawford-av. bridge, nearing completion. Address E 399, Tribune.

$250 CASH NEEDED.
Arrange bal. to suit; must sell my 240x134 ft., 8 city lots, also, to Cicero-av. for $1,300, big profits sure to be made here; deal with private party only. Address E T 106, Tribune.

118 FT. CICERO-AV. COR.
by 250 ft. deep, for low price of $45 per ft. This property is zoned for bus. and biz developments are now under way; $500 cash, terms on bal.; private party only. Address T B 387, Tribune.

50X141 FOR $495.
In good section, 30 minutes to loop. For bungalow or investment. No brokers. Address C A 377, Tribune.

FOR SALE—BUSINESS CORNER, EAST OF Harlem on 79th, block from double full section; $95 foot; residential, $15 foot; terms. Stop Sunday. Barton & Barton, 79th and Lawndale, office.

MUST SELL AT ONCE
my 12 clear lots, 3 blocks from Station; $187.50 each; not subdivision; no brokers. Address T M 497, Tribune.

Sacrifice—Your Terms.
S. W. cor. 103d and Kenton, 130 ft., $40 ft. MR. CRONIN, Radcliffe 4200.

CRAWFORD-AV.
50 ft. block from section line corner; only 8 mi. from Loop. Address C A 346 Tribune.

NEED CASH.
46 ft. lot on Archer and Sayre-av. $900; all improved. Address F L 241, Tribune.

FOR SALE—253-125; CRAWFORD-AV. between 50th and 60th. Price $3,000. Address T M 246, Tribune.

FOR SALE—LOT ON S. HONORE-ST., BEtween 84th-85th., Republic 1258.

VACANT—NORTH SIDE.

FOR SALE—BY OWN. NR. CHICAGO-AV and Wells-st.; pr. $6,000; terms or will build to suit. Address F M 413, Tribune.

FOR SALE—42 APT. SITE. $7,500; DOWN; 105x190; in select Ravenswood; steam, surf. I. C. and Rail. State 4670.

FOR SALE—ROGERS PARK APT. SITE. Richmond nr. Pratt; 60x124; $75 ft.; bargain; trms.; owner. Address G P 539, Tribune.

FOR SALE—MY EQUITY IN LOT 117X135; Sheridan-rd. Address F N 293, Tribune.

FOR SALE—BARGAIN, $350 PER FT., 140 x150 ft. blocks from Argyle station. Address D Y 502, Tribune.

FOR SALE—25 FT. ON N. CLARK, NORTH of Addison; price $5,500; good location. Address C N 333, Tribune.

FOR SALE—ON CLARENDON-AV. 100X 125 ft.; front; price right. Call Buckingham 4100, or see your broker.

FOR SALE — 2 HOWARD-ST. BUSINESS lots, equity or trade for sm. bus. or small cottage. 4441 Cortez-st. Spaulding 3022.

FOR SALE—33 FT. LOT. NR. DEVON AND Western. Address F H 63, Tribune.

REAL ESTATE FOR SALE.
VACANT—NORTH SIDE.

Apartment Corner, $3,500.
50x125 on Chase-av., west of Rogers Park, 4 blocks to L sta.; sewer and water in, $875 cash, $50 month. This corner $1,500 cheaper than similar corner in this neighborhood. Buyer should take handsome profit in less than 1 year. Address A M 250, Tribune.

FOR SALE—90X314, NR. DIVISION-ST. L sta. Suits two stores; suitable for garage or mfg.; $60.000; only $2 sq. ft.
CROWE BROS. & CO.,
Dearborn and Chicago. Superior 3700.

FOR SALE—SHERIDAN-RD., NORTH OF Edgewater Beach hotel, 100x150, clear, may consider high grade 6 flat or business property. L. J. Schiller & Co., 4730 N. Western-av., Longbeach 0617.

A BARGAIN—TERMS.
For sale or trade—50x125 ft., on California-av., nr. Irving Park-blvd. A sure profit maker. Address E T 110, Tribune.

VACANT BLOCK BARGAIN.
Hoyne nr. Granville; fine for 3 story apts.; streets paved; nr. new schools; good transp.; Illinois Central and bus service. A large Loop financial institution is authorized to sell this exceptional investment property
At Prices as Low as
$590—$690—$790 PER LOT
On Terms as Low as
$59—$69—$79 CASH.
Don't fail to investigate. All inquiries will be handled in the order in which they are received. Write now. Address P Q 268, Tribune.

150X125.
lot on N. W. cor. 94th and Laflin, close to R. I. trans.; suitable for high class apt. development, can be divided. Priced at about $144 per ft.; $3,000 under the market for quick sale.
McKEY & POAGUE,
7911 S. Ashland-av. (Fox) Rad. 7011.

FOR SALE—CHOICE CORNER ON JEFFery-av., north of 79th-st., 118x132; rise for bldg. Owner will sacrifice at $275 ft.

CHOICE VACANT ON OGLESBY-AV., N. of 83d-st., 120x125; No. 2 zoninx; priced right at $135 per ft.
FRANK H. LANG & SON.
1516 E. 67th-st. Midway 6000.

ATTENTION, BUILDERS.
S. W. corner 74th and Jeffery.
87x125.
NO TRADE.
J. C. Jorn & Co., Exc. Agents,
2126 E. 75th-st. Dorchester 2236.

Stony Island-av. Bargain.
81st-st.-Stony Island, 75x125.....$245 ft.
N. W. cor. 84th-st.-Stony, 58 ft....$380 ft.
6116 Wood, 100x125.....$95 ft.
6119 Wabash, 108x170 business.....$ 95 ft.
One-third cash; no trade.
A. R. HULT, 1244 E. 79th. Regent 4600

BARGAIN.
Less than $8 a front foot; fine 81¼ ft. cor. res. site. To make quick deal will accept $150 cash, bal. on terms of $10 a month. total price only $600. No agents. Deal direct with owner. GRITZNER, 8140 Rhodes-av. Triangle 0240.

AVALON HIGHLANDS.
IN CHATHAM.
For sale to builder only; corner, 134x125; 1 block south of 79th-st., nr. I. C. sta.; half cash; will subordinate balance to building loan. Phone Mr. Cramer, Triangle 1162.

79TH-ST.
I own a 125 foot corner near Cottage Grove-av.; will take up to 65% of the price in trade on new home now building; would consider up to $25,000 in trade. Address E L 106, Tribune.

FOR SALE—BY OWNER BARGAIN, $15,000 cash and 2d mtg. will buy EQUITY 108X120, COR. 79TH AND MERRILL-AV. 1st mtg. $27,000 at 6% will finance building to suit purchaser. [N. C.] WM. A. BOND & CO., 25 N. Dearborn-st., exclusive agents.

SOUTH SHORE-DRIVE.
75x190 ft., Vol. 3 zoning; both drive and park frontage, overlooking lake; mtrs. $900. 2000. Sacrifice to settle estate; no rich. No trades. Address T H 408, Tribune.

FOR SALE—75 FT. VACANT, NEAR 12TH and Ashland, at an interestnig price. Old impovements carry.
FIRST REALTY CO. [Mr. MacDonald]
39 W. Washington-st. Central 5151.

FOR SALE—WE HAVE LOCATION AND will finance and build a modern garage in busy Hyde Park for reliable buyer on basis of $2,000 cash down, bal. like rent. Address F T 240 Tribune.

FOR SALE—71ST-ST. CORNER. EAST OF Stony Island; quick sale, $750 ft.
GEO. C. BOUR & CO.,
2010 E. 71ST-ST. MID. 0877.

FOR SALE—483 FT. ON 93D-ST., CHAPpel to Clyde, improvements in and paid; 200 ft. deep; 4 corners; sure profit and quick turnover; $43,000 cash required. Wm. A. Bond & Co., 25 N. Dearborn.

FOR SALE—MUST SELL; COR. 63D-ST. 40x135, $11,000; also 25 ft. Western-av., next bank, opp. theater site, $425 ft. Your terms. Owner, Gehri, 7917 S. Bishop-st.

FOR SALE—BY SELLER, MY 5 RM. BUNG. $4,300 ft. lot on So. Shore-dr., near 74th-st. at a very reasonable figure. Will make terms. Address T Y 552, Tribune.

FOR SALE — COR. NEAR 97TH. E. OF State, 100x160; all imp. in and pd.; ripe for apartments; price $15,000. terms. Address T Y 552, Tribune.

FOR SALE—WILL SELL BEAU. WOODED water front lot on South Side, near I. C. about $600 cash balance easy terms to responsible party. Address B M 358, Tribune.

FOR SALE—150 FT. ON MY WAY BETWEEN 2 car pavement to start at once Bargain. BARTHOLOMEW CO. 2594 Loomis-st. Bev. 7275.

FOR SALE—I MUST SELL AT ONCE 50 ft. lot on Lake Shore near the Lake. Will make very reasonable price and terms. Address T N 291, Tribune.

FOR SALE—NEAR 81ST AND ASHLAND; 32x125; alley pvd., $2,950. Owner, Stewart 7953.

FOR SALE—S. W. COR. 63RD AND Throop, 40x125 and addl. vacant. Bargain. Rand. 3434.

FOR SALE—37TH-ST. AT C. I. & S. R. R. Ideal for driveway, attractive location. Hofman & Becker, 360 E. 51st. Ati. 0700.

FOR SALE—OWNER NEEDS CASH, WILL sac. 2 lots on St. Lawrence-av. Mac. quette-rd. Ph. Reg. 2171 or Normal 3890.

FOR SALE—APT. LOT 100X162 FT. NR. 83d and South Park. $80 ft. Tri. 2000.

FOR SALE—50 FT. COTTAGE GROVE N. of 99th-st. $425 ft. Beverly 8151.

FOR SALE—S. E. COR. 86TH-CONSTANCEav., 50x125; price $5,000. Vin. 1581.

FOR SALE—100 FT. DREXEL-AV. S. OF 83d-st., $155 per ft. Triangle 2000.

REAL ESTATE FOR SALE.
VACANT—NORTH SIDE.

Apartment Corner, $3,500.
50x125 on Chase-av., west of Rogers Park, 4 blocks to L sta.; sewer and water in, $875 cash, $50 month. This corner $1,500 cheaper than similar corner in this neighborhood. Buyer should take handsome profit in less than 1 year. Address A M 250, Tribune.

FOR SALE—90X314, NR. DIVISION-ST. L sta. Suits two stores; suitable for garage or mfg.; $60.000; only $2 sq. ft.
CROWE BROS. & CO.,
Dearborn and Chicago. Superior 3700.

FOR SALE—SHERIDAN-RD., NORTH OF Edgewater Beach hotel, 100x150, clear, may consider high grade 6 flat or business property. L. J. Schiller & Co., 4730 N. Western-av., Longbeach 0617.

A BARGAIN—TERMS.
For sale or trade—50x125 ft., on California-av., nr. Irving Park-blvd. A sure profit maker. Address E T 110, Tribune.

VACANT BLOCK BARGAIN.
Hoyne nr. Granville; fine for 3 story apts.; streets paved; nr. new schools; good transp.; Illinois Central and bus service. A large Loop financial institution is authorized to sell this exceptional investment property
At Prices as Low as
$590—$690—$790 PER LOT
On Terms as Low as
$59—$69—$79 CASH.
Don't fail to investigate. All inquiries will be handled in the order in which they are received. Write now. Address P Q 268, Tribune.

150X125.
lot on N. W. cor. 94th and Laflin, close to R. I. trans.; suitable for high class apt. development, can be divided. Priced at about $144 per ft.; $3,000 under the market for quick sale.
McKEY & POAGUE,
7911 S. Ashland-av. (Fox) Rad. 7011.

FOR SALE—CHOICE CORNER ON JEFFery-av., north of 79th-st., 118x132; rise for bldg. Owner will sacrifice at $275 ft.

CHOICE VACANT ON OGLESBY-AV., N. of 83d-st., 120x125; No. 2 zoninx; priced right at $135 per ft.
FRANK H. LANG & SON.
1516 E. 67th-st. Midway 6000.

ATTENTION, BUILDERS.
S. W. corner 74th and Jeffery.
87x125.
NO TRADE.
J. C. Jorn & Co., Exc. Agents,
2126 E. 75th-st. Dorchester 2236.

Stony Island-av. Bargain.
81st-st.-Stony Island, 75x125.....$245 ft.
N. W. cor. 84th-st.-Stony, 58 ft....$380 ft.
6116 Wood, 100x125.....$95 ft.
6119 Wabash, 108x170 business.....$ 95 ft.
One-third cash; no trade.
A. R. HULT, 1244 E. 79th. Regent 4600

BARGAIN.
Less than $8 a front foot; fine 81¼ ft. cor. res. site. To make quick deal will accept $150 cash, bal. on terms of $10 a month. total price only $600. No agents. Deal direct with owner. GRITZNER, 8140 Rhodes-av. Triangle 0240.

AVALON HIGHLANDS.
IN CHATHAM.
For sale to builder only; corner, 134x125; 1 block south of 79th-st., nr. I. C. sta.; half cash; will subordinate balance to building loan. Phone Mr. Cramer, Triangle 1162.

79TH-ST.
I own a 125 foot corner near Cottage Grove-av.; will take up to 65% of the price in trade on new home now building; would consider up to $25,000 in trade. Address E L 106, Tribune.

FOR SALE—BY OWN. NR. CHICAGO-AV and Wells-st.; pr. $6,000; terms or will build to suit. Address F M 413, Tribune.

FOR SALE—42 APT. SITE. $7,500; DOWN; 105x190; in select Ravenswood; steam, surf. I. C. and Rail. State 4670.

FOR SALE—ROGERS PARK APT. SITE. Richmond nr. Pratt; 60x124; $75 ft.; bargain; trms.; owner. Address G P 539, Tribune.

FOR SALE—MY EQUITY IN LOT 117X135; Sheridan-rd. Address F N 293, Tribune.

FOR SALE—BARGAIN, $350 PER FT., 140 x150 ft. blocks from Argyle station. Address D Y 502, Tribune.

FOR SALE—25 FT. ON N. CLARK, NORTH of Addison; price $5,500; good location. Address C N 333, Tribune.

FOR SALE—ON CLARENDON-AV. 100X 125 ft.; front; price right. Call Buckingham 4100, or see your broker.

FOR SALE — 2 HOWARD-ST. BUSINESS lots, equity or trade for sm. bus. or small cottage. 4441 Cortez-st. Spaulding 3022.

FOR SALE—33 FT. LOT. NR. DEVON AND Western. Address F H 63, Tribune.

REAL ESTATE—MFG. PROPERTY.

AREAS TO SUIT—50C FT.
200,000 sq. ft., served by B. & O. C. T. and Belt R.R. Paved streets. Near Union Loop. Will divide. Low taxes. Good labor market. Terms, cash.
FRANK J. McNAMAGUE, Excl. Agts.,
1285 1st Natl. Bank Bldg. Rand. 1828.

FOR SALE—REAL BARGAIN AT N. W. side Kinzie, near Kedzie-av.; 3 story brick bldg.; 66,000 ft.; ht., pat. fire sprinkler system; 2 sty. and bsmt., cor. bldg., 16,500 sq. ft., at. blk elev., rd. light and ship fac. PAUL C. LOEBER & CO. Ph. Frank. 0757.

FOR SALE—1 STY. BLDG., 150,000 SQ. FT. modern, spkld., private sw. trk., additional vacant; will sell at half value.
HART & WHETSTON, 30 N. La Salle-st.

FOR SALE — VACANT, 40X150, DES Plaines-st., 2 sides, north of Lake-st.; bargain at $13,500.
HART & WHETSON, State 8270.

FOR SALE—MUST HAVE $3,000 CASH; well located; cor. brk., 66x90; cor. 100; N. W.; $16,500. Address P M 521, Tribune.

FOR SALE—NEW DAYLT. 1 STY. BLDG., 135x160, switch trk, at car flr level, offices, vaults, etc., poss. 30 days.
HART & WHETSON, State 8270.

FOR SALE—VERY FINE CONC. 2 STORY bldg., 44,000 sq. ft.; Belt switch.
HART & WHETSON, State 8270.

FOR SALE OR RENT—MFG. AND SWITCH track property S. C. Can sell yours. [Mc-Cormick] WOODRICH BROS. Plaza 1200.

FOR SALE—MOD. BLDG. WITH B. & O. C. T. switch close in; 23,000 sq. ft. Mr. Drew. R. O. Stone & Co. 6 N. Clark-st. Fra. 5600.

FOR SALE—BARG.; 5,000 SQ. FT. 1 STY. fctv., on car line, nr. Grigsby-Zunow Co. plant. Address D C 148, Tribune.

FOR SALE—FACTORY SITES ON RAILroad switch; lot prices close account. CALLISTUS S. ENNIS & CO. 35 E. Wacker.

FOR SAL

REAL ESTATE—SUBURBAN—WEST.

Maywood.

ONLY 4 HOMES LEFT
OUT OF 27 SINCE SEPT.

HOMES THAT ARE BUILT BETTER.
WITH FINER MATERIAL AND MORE FEATURES AT LOWER PRICES
Beautifully designed, insulated throughout, hot water heat, electr. refrigeration; garage, folding breakfast table, linoleum kitchen floors, tiled bath, extra electrical heater in bathroom; decorative plaster, cove ceilings, many other features.

Special Assessments Paid.
$8,990.

$900 down, balance $65 per mo., includ. int. & transp. to 17th-av., Maywood; 5 blocks to Austin-Washington-blvd. west to 17th-av., Maywood, 6 blocks south. ¼ blk. west.
For Sale—Builder.
EDMUND F. LINDOP,
222 Wisconsin-av., Oak Park, Ill. Vil. 7145.
Realtor—Developer—Builder.

"Say It With a Home."
GIVE HER A LASTING XMAS GIFT.
NEW BROWN BUNGALOW—GARDEN SPOT OF MAYWOOD—
IMMEDIATE POSSESSION, balance only $60 per mo. TO PROVE YOU THE BEST VALUE IN MAYWOOD—BUT ONE LEFT—WE OFFER YOU THE BEST VALUE IN THIS BRICK BUNGALOW WITH GARAGE and FEATURES: Furnace or H. W. HEAT. Wide lot, 50 ft. IMPROVEMENTS PD. Monon-blvd. car, 5783, after 9 a. m. or address T H 394. Tribune.

REAL ESTATE—CALUMET DIST.

FOR SALE—WILL SACRIFICE EQUITY IN 3 res. lots. Address B 261. Tribune.

ESTATES PROPERTY.

FOR SALE—500 ACRES RIVER FRONT NEAR WASHINGTON, D. C.
500 acres lying nearly two miles along the historic Potomac River and only eight miles (30 minutes by auto) from downtown Washington, D. C., with its half million of population. This estate already improved by a fine residence of 30 rooms, a stock barn of hollow tile, tenant house, mile of private macadam road, and caretaker's house could be converted into clubhouse. The property is especially adapted to the following purposes:
Exclusive river front subdivision.
Gentleman's estate.
Private school.
Country club.
Riding and hunt club.
Price is $1,000 an acre. Will sell to responsible individual firm, or syndicate amply financed. Substantial cash payment required. Balance in three years. Write for full description.
RUFUS LEE MINAR INC.,
VIRGINIA REALTORS.
1405 New York-av., Washington, D. C.

COUNTRY ESTATES.
14 acres in Hinsdale, two-thirds timber; wonderful 11 room home, poolroom, swimming pool, beautiful shrubbery, 2 room log cabin, garage, chicken run; reasonable terms.
13 acres in Hinsdale, partly wooded; wonderful home with all modern conveniences; road frontage on 3 sides; 2 car garage with living qrs. Future value assured.
20 acres on paved highway; 2 sets of bldgs.; 7 room bungalow; h. w. heat, elec., gas and phone; 2 car gar.; 50 fruit trees, 1,500 ft. grapes; bus transp.; chicken hse.; barn and cottage directly across highway. Will make gas sta. and business site. Price reduced $4,000. H. J. Matter.
Geo. R. Hemingway Org., Inc.
121 Marion-st., Oak Park.
Euclid 1125. Austin 1746.

COUNTRY ESTATE.
152 a. near Wheaton 50 y. beautiful timber; 2 streams; 2 lakes; 100 acres cultivation. 10 rm. modern house, steam heat, run water, electricity etc. Good outbuildings. Owned by family 15 years; by one of Chicago's prominent citizens. Will sell at present time at a very attractive figure. Address C J 177. Tribune.

LAKE GENEVA.
About 300 acres high, rolling land, overlooking lake, 5 mile road in concrete; 1¼ miles of gravel roads on farm.
40 acres wooded. Fine improvements. Good for golf course or country estate.
MURRAY & TERRY, 40 N. Dearborn.

FOR SALE—DES PLAINES RIVER TRACT, partly timbered, fronting half mile on improved gravel highway, 1 mile north of Libertyville; want offer. PRUSSING & CO. 160 N. La Salle-st.

FOR SALE—40 ACRES WITH BLDGS. NEAR Libertyville. City convenience. Bargain at $28,000. Fine high location. Address C A 377. Tribune.

FOR SALE—ON CEMENT ROAD, BARRINGTON district. Gentleman's farm; 150 acres; $30,000 to $40,000 cash. FRED W. KEENEY, REALTOR
2400 W. North-av. Merrimac 4300.

Riverside.

MOVE IN BEFORE XMAS.
302-306 BARTRAM-RD.
Two new brick residences; ready to move into now. See builder on premises Sunday, terms to suit purchaser.

FOR SALE—SUBDIVISION LOTS AT 2 SECTION lines, N. Riverside, Des Plaines-av. and 23d-st.; $6,000 cash or will trade; owner. Call Crawford 2000.

Villa Park.

FORCED TO SELL
Modern 6 rm. house, 50 ft. lot, 1 blk. from school, 2 car gar.; $12,500 cash. Owner, 1 S. Elm-st. Immed. poss. Central 9337.

Wheaton.

WHEATON'S BEST BUY.
For sale by owner, new 6 rm. brick Dutch col. with large closed in porch and 2 car brick garage, just being completed; all modern conv., such as tile bath and shower, extra toilet on 1st floor; bookcases, lit. nite, fine kitchen cupboards, including grading, walks and decorating.
$11,500; $1,500 cash.
Also 5 rm. bungalow, sun porches, furn. ht., fireplace, etc.; one block from trans.; $6,500; immediate delivery.
Rm. 2 Smith Bldg., Wheaton Tel. 339.

FOR SALE—MY BEAUTIFUL NEW 5 RM. brick residence, located in good Wheaton neighborhood; bath 24 floor extra attractive set list floor; tile roof; 2 car garage in rear, just completed; owner occupied; price for quick sale, $14,500, easy terms. Might take good clear lot in part payment. Address B Z 103, Tribune.

FOR SALE—ALMOST NEW 6 RM. HOME; exc. loc.; reduced for quick sale to $9,750. Miller Bros. Realty Co., 107 N. Main-st.

Western Springs.

FACE BRICK COLONIAL.
Six large airy rooms, real fireplace, cabinets and partly tiled kitchen, electric refrigeration, 3 bedrooms, colored tile bath, linen closet, 50 foot lot, landscaped, paved street; $12,500 easy terms. 2 car garage.
ALINSON & CO.,
901 Hill Grove-av. Tel. W. S. 8954.

BARGAIN AT $9,500.
6 rooms, sun porch, bkfst. room, slpg. porch, bath 24 floor, tile, oil burner, 2 car garage, fine landscaped lot; 1 blk. to depot and school. Very easy terms.
HENRY A. MILLER, Realtor,
Tel. Wolf-rd. and R. R. Ph. W. S. 811.

Western Springs.

XMAS BUYS FOR HOMESEEKERS.
Just completed, Beautiful, 6 room ENGLISH STYLE BUNGALOW of press brick. Sleeping porch, living room, 24x18; 2 tile baths and shower, oak trim and floors, natural stone fireplace, Beautifully, and completely decorated throughout. Has finest and latest construction thruout. Very good 1 minute service to loop on C. B. & Q. Suburban. Price $13,500. Terms. Open daily and Sunday afternoons. Key at premises, or Wolf-rd. and R. R. Ph. W. S. 811.

REAL ESTATE—SUBURBAN—WEST.

Miscellaneous.

FOR SALE—PRIVATE PARTY WILL SACrifice $1,500, equity in 5 rm., new modern bungalow. Must sell on account of sickness. What will you offer for equity? Address F S 406, Tribune.

REAL ESTATE—SUB'N—MISCELLA'S

SMALL CHICKEN FARM.
NEW BLDGS.—WATER IN.
$3,750—$325 CASH—$38 PER MO.
This ideal place is on ½ acre of high ground adjoining one of Chicago's finest and fastest growing suburbs, 43 min. to loop; close to depot and active business center; chicken house, 8x20, with fenced in chicken run, 20x40. 25 good chickens; must sell at once; bona fide proposition. Address T B 265, Tribune.

CHICKEN FARM,
2½ ACRES.
4 rm. house; good well and chicken house; gas, elec. light; close to depot; will sell at $3,750 cash or terms to suit; write at once. Address T Y 567, Tribune.

CHICKEN FARM.
Must sell my 1¼ acre chicken farm, fully equipped; 42 min. from loop; will take $350 cash if sold at once. Call Mrs. Jones at Monadnock Block, 8793 after 9 a. m. or address T H 394, Tribune.

REAL ESTATE—SUBURBAN—WEST

Miscellaneous.

FOR SALE—BY OWNER, WOODED TRACT on long chain of lakes; gd. beh.; $250; $10 per mo. Other ter. and small tracts at low prices and terms. F. M. Doyle, Owner, Room 507, 4753 Broadway. Phone Longbeach 9831. Open evenings.

FOR SALE—NEW COTTAGE, SCR. AND glaz. pchs.; sanitary fac. inside; at beautiful lake, 14x6 mi. wide. Best fish, duck terr. in state. 100 mi. Chgo. Price quick sale $850, terms. Address D Y 506, Tribune.

SAVE ON LAKE LOTS, $185.
Beau. spring fed lake, 50 mi. N. W.; lots 50x125, $2 down, $2 week. Send for free booklet. Address C J 151, Tribune.

FOR SALE — SOUTHERN WISCONSIN'S most beautiful lake. $1 week buys big oversized tract. Price $150. Address R T 461 Tribune.

FOR SALE—LAKE GENEVA 5 ACRES, fine modern 7 rm. residence; furnace heat; bath; horse stable and garage; $7,500. F. L. ARNOLD, Plaza Hotel, Milwaukee.

FOR SALE—LAKE GENEVA, WILL MAKE genuine sacrifice on choice parcel of 5 acres, 600 ft. lake frontage, $4,000 cash. Address F M 418, Tribune.

FOR SALE—LAKE LOTS, $69.50; PAY $5 per month. NORTHWOOD LAKES COMPANY, Oilbwa, Wis.

FOR SALE — LAKE GENEVA BARGAIN: cottage, running water and own pier. $1,500. Private. Address F M 424, Tribune.

REAL ESTATE—FARM LANDS.

Alabama.

FOR SALE — 5,000 ACRE PLANTATION, heart of Alabama's mile stake highway, best stock ranch in south; 50% in cultivation of which 2,000 acres are rich river bottom land, balance timber land, excellent pasture, plenty fresh water. 3 good creeks, several flowing wells, 50 miles wire fencing, 25 miles hog tight; 40 tenant houses, 3 good residences, several good barns, one store, one gin mill; price $50 per acre, ¼ cash, balance 10 years; bonds. First mortgage $25,000 cash, balance mortgage terms to suit. Address K F 482, Tribune.

FOR SALE—2,000 ACRES, CENTRAL ALAbama, 60% cultivation, 1,600 acres level land, 400 acres rolling, scattered timber; ideal stock farm or cotton plantation, containing rich Norfolk and Orangeburg loam; flowing wells 2 creeks, several springs; several good tenant houses, 2 barns, 1 store, good dwellings good railroad transportation; could be subdivided; price $50,000; $10,000 cash, $25,000 deal, D. C. Lee, 222 W. Adams-st. Address T J 91, Tribune.

FOR SALE—NUT AND FRUIT ORCHARD, highly improved, 31 acres, 1,000 trees located in famous health resort Citronelle, Ala. Mobile Co. Owner, Box 144.

FOR SALE — GULF COAST PECAN orchard farm; modern house; $6,000; terms. Will exch. Van Buren 6964.

FOR SALE—2,000 ACRES, SO. BALDWIN Co., Ala. New 2 mi. from R. R.; $5 down; no int. on bal. Address E 76, Tribune.

Arkansas.

10 ACRES, TOTAL $500.
Located near development. Owner must sell $100 cash. Terms to suit. Write for full details. Address F 138, Tribune.

FOR SALE—80 ACRES, FRUIT FARM NR. TEXarkana. Cash or trade. State. 7927.

California.

FOR SALE—IN THE SAN JOAQUIN VALley of California general farming is a paying industry. Millions of people in towns and cities. Alfalfa, combined with dairying, hogs, and poultry, yields a good income; 5 acres, 10 acres, 20 acres, or more, in little tracts, with irrigation. You can work outdoors all the year. Newcomers welcome. Some Illinois farmers. Write for free booklet, but offers a free service in helping you get right location. Write for illustrated San Joaquin Valley folder. Santa Fe Railway, 900A Railway Exchange, Chicago.

PROFITABLE,
Proven Avocado Lands.
The sensation of agricultural industry. In tracts of two to ten acres either improved or unimproved. Records to date show unbelievable profits, $500 to $2,000 per acre profit not unusual. Sold on convenient terms. Only 30 minutes from climate, water, schools, churches, co-operative marketing. Great Opportunity. Best of references from satisfied purchasers and banks. INVESTIGATE.
W. H. FOTHERINGHAM INC.,
707 W. 6th St., Los Angeles, Cal.

FOR SALE — CALIFORNIA, FRUIT AND poultry farms, on paved streets, with gas, electric light and water; Muscoy, adjoining city limits of San Bernardino, south of Los Angeles. Send for 36 page book. Free.
J. B. LICHTY, Owners.
700 Quincy Bldg.,
Los Angeles, Cal.

FOR SALE—STANISLAUS CO., CALIFORnia, where diversified farming pays; crops growing year round; land priced low. Write free booklet, Dept. S. Stanislaus Co. Development Board, Country Chamber Commerce, Modesto, Cal.

FOR SALE—SMALL FRUIT AND POULTRY farms, on paved streets, near Los Angeles, 5 advisers: U. S. rabbit exp. station; co-operative buying and marketing; free silos, blueprints. Pomona Farms Co. 631[A] S. Spring, Los Angeles, Cal.

FOR SALE—OR TRADE FOR CHGO. IMP., fine bearing vineyard with 660 ft. on main highway in Fresno Co., near R. R. P. MONACO, 348 Harrison, Oak Park, Ill.

Florida.

10 ACRE ORANGE GROVE.
10 yr. old on Lake Eldorado, near Orlando; production 1,000 bxs. this season of which 600 boxes will be ready for harvest next 60 days; my profession compels me to live in Chgo. Price $900 per acre, terms to responsible buyer. 1 to 25 acres. Rm. 1614, 159 N. State-st. Central 5918.

FLORIDA
Poultry and truck farms; 10 acre tracts at Jacksonville, $750; $10 monthly; best cash market; free booklet. Write Jacksonville Investment Co., Jacksonville, Fla.

FOR SALE—ORANGE AND GRAPEFRUIT groves on the famous Ridge of Florida. Reports and literature about our guarantee. Low rate inspection trips.
HOWEY-IN-THE-HILLS
ROOM 1310, 100 W. MONROE-ST.

FOR SALE—MELBOURNE 40 ACS. THOROughly drained, near large agricultural and poultry developments, at only a fraction of actual val.; will divide; J. S. GINTER, 40 N. Dearborn-st.

FOR SALE—BY OWNER, 5 WATER FRONTS, 5 room bungalow, ideal winter home; good street, water, gas, electricity, tile bath, large fireplace, less than half the cost to build. Phone Newcastle 4011.

FOR SALE—FARMING, DAIRYING, POULtry and live stock are profitable in Columbia Co., Florida's proven acr. sec. Booklet free. Chamber of Commerce, Lake City, Fla.

FOR SALE—10 ACRE FARM, LAND LOcated in Pasco county, Florida. Cash or terms. Address D D 111, Tribune.

Idaho.

FOR SALE OR TRADE—320 ACRES, BEST stock location in Idaho Snake River Valley; good buildings, fenced and watered; terms. Address E 278, Tribune.

Illinois.

FOR SALE—120 ACRES 2 MILES FROM Woodstock, just a mile from state highway. Valuable location at cross roads. Will be sold regardless of sacrifice. $2,000 cash required. D. C. LEE, 222 W. Adams-st. Chicago.

FOR SALE — FOR CATTLE OR SHEEP ranch, 600 a. Union Co., Ill., hilly land; grass, timber; sml. bldgs. 25 a. cult., $12.50 a.; term payments; no trades. John Rassemann, Newton, Ill.

22 ACRE CHICKEN FARM.
Good bldgs., near hard road, 1 mi. R. R. station, 20 mi. Loop. Price $9,500. Address B O 458, Tribune.

FOR SALE—CHOICE 240 ACRE FARM, well improved, level black heart soil; 5 miles from Lena, Ill.; all in cultivation; $125 per acre. First mortgage. Can remain on finance. Address W. KINSMAN, Lodi, Ill.

FOR SALE—160 ACRES, EQUIPPED WITH 7 horses, tools, feed, chickens, large barn, 7 rm. house; running stream of water; near school, church, factory. Owner, CHAS. TECKLER, Crystal Lake, Ill.

FOR SALE—TWO 80 IMP. ADJOINING farms. Opportunity for 2 families. Will sell one or both. Barrington 4 miles. Box 114, Dundee, Ill.

FOR SALE — 15 MILES LAKE GENEVA, 200 acres richest black loam; flash stocked creek; 1 mile to concrete; $150 per acre. Insur. loan appraisal $175. Central 8136.

FOR SALE—253 ACRES N.S. McHENRY Co. Fox River; good bldgs.; stream; 80 acres timber; $250 per acre. Address E J 104, Tribune.

FOR SALE—EQUITY IN 140 ACRE GENtleman's farm subject to mtg. $50,000, due in 4 yrs., 6% int. Interest, 40 miles from Chicago. RIEDERER, Arlington Heights, Ill.

FOR SALE—12 ACRES BLACK LAND ON cement road 50 miles west, $2,400; $500 cash, $25 month. Telephone Central 1715.

FOR SALE—ILL. STOCK FARM; SACRIfice for cash. Jarrell, Mount Vernon, Ill.

REAL ESTATE—FARM LANDS.

Illinois.

FARM SPECIALS
BY A SPECIALIST.
No. 1—215 acre dairy farm with all improvements; located on main hiway, 45 miles west of Chicago; price $165 per acre; no trades.
No. 2—85 acres with full set of buildings; plenty woods; price $8,000; no trades.
FRED W. BENTON.
Open Sunday.
P. O. Bldg., Elburn, Ill.

ILLINOIS FARM.
240 acre estate, exclusive and refined, very rich soil, 15 a. landscaping with 10,000 shrubs; private lake and drives; 10 rm. modern house; forman and tenant houses; 9 mi. of capital city on paved road. Suitable for a home, sanitarium, club grounds, or school. No incumbrance. Land value $60,000. Improvements $60,000. Price only $90,000. Will carry back half or consider other property. Address D X 16, Tribune.

FOR SALE — 42¼ ACRES, CLOSE RANGE Antioch, on 2 state highways and adjacent to village and school with train and high way transportation to Chicago. Good 10 room house, furnace, cement basement, cement walks, wonderful shade and fruit trees, milk house, 8x12, drilled well and windmill, saree 20x24, poultry house 12x50, with concrete fire..3 hoghouses, toolhouse 24x42, barn 34x56, woven wire fences and all black soil. $12,000. Terms, $2,000 yrs. with no payments. Box 162, Antioch, Ill.

5 ACRES NEAR STATION.
2 BLOCKS to Aurora-Elgin elec. RAPID TRAIN SERVICE to Chicago. ONLY $2,400; terms, $250 cash, $30 monthly. To see take address E 53, Tribune.

FOR SALE—120 AC. FARM, HARD RD., Harvard, Ill.; good bldgs.; elec. and gas; $24,000; gentleman's farm, 100 ac. joins subd. lake; $50,000. Stock farm, 540 ac., 60 mi. north, $90,000.
J. J. BUTTLES, 10 N. Clark, Deardt. 2677.

FOR SALE OR EXCH.—145 ACRE COR. farm; large fig. on N. W. highway; 8 rm. house and barn; park like surroundings; city gas; price $200 per acre; consider imp. property up to $35,000; give full details. Owner, Box 469, Barrington, Ill.

FOR SALE—FRUIT, CHICKEN FARM, 2 acres, 3 room house, $1,200. I. N. McCormick, Georgetown, Ill.

Indiana.

CAN MAKE MONEY HERE.
I have for quick sale to close an estate one of the best dairy and grain farms in Indiana. Only 2 miles from Valparaiso, county seat, consisting of 250 acres of fine land, 200 acres under plow, balance timber and pasture land; fine house, 10 rooms, walnuts and hickory nuts. 8 to 10 acres in artificial lake site; 10 room brick dwelling; two large frame barns, one 36x60, barn and granary; 45 acres seeded to clover; 14 in rye, all ready to pull off your coat and go to work. Only $85 per acre. Responsible buyer can borrow $50 per acre through Federal Land Bank. See me quick. Price $85 per acre. $3696 down, 75thst., Chicago.

"SPRING BROOK FARM."
Have your own private spring fed lake on this productive 10 a. farm, 1 mi. S. Crown Point, on stone rd. Splendid improv., congenial neighbors. All at $95 per a., ¼ cash.
GOOD VIEW REALTY CO.,
80 a. 1¼ mi. west Crown Pt.; stone rd.; overlooks golf course; 30 a. timber; stream, spring; fair 5 rm. house, large barn, variety fruit; $6,000; to suit buyer, ¼ cash. For farms see me. A. A. PLACE, Crown Pt. Ind.

40 ACRE BARGAIN.
Adjoining fine town, only 40 miles from Chicago, 30 productive acres; all improved. Will sacrifice at $160 per acre. A sound investment or can be worked at great profit. Address E F 480, Tribune.

70 MILES FROM CHICAGO.
One of the biggest ranch barrains in the Central West, 5,000 acres, fronting 2 miles on state highway. R. R. side track on property. Good set bldgs. No trades considered. All cash deal. D. C. Lee, 222 W. Adams-st. Chgo.

FOR SALE—88 A., SOME WOODS; LEVEL tillage; 4 rm. hse.; nicely loc.; real bars. $1,850; pay $500 cash, bal. $25 per mo. KNOX REALTY CO., Knox, Ind.

FOR SALE—WELL IMPR. N. IND. FARMS, 50 to 70 miles from loop, $75 to $100; sm. down paymt. McKEY & POAGUE, INC. 1172 E. 63d-st. IMB. NASH 2100. Evgs. Hyde Park 0050.

FOR SALE—POULTRY-FRUIT FARM, pr. sta., 65 mi. Chi.; gd. bldgs.; $1,850, with $350 cash, bal. $25 mo. Owner, E. R. STEELE, Knox, Ind.

Iowa.

FOR SALE—OWNER WILL DONATE EQTY and give quit claim to buyer who can pay $10,000 on present mortgage. Must sell at once to avoid foreclosure. Address C Y 110, Tribune.

FOR SALE—410 A., FLOYD CO.; MUST sell by Jan. 1. Schaefer, 4707 N. Troy-st.

Michigan.

FOR SALE—$600 SECURES 60 AC. ON main road, S. W. Mich.; close town and lake; 50 a. tillable; pasture, timb., 100 fr. lake; 6 rm. house, barn, etc.; owner outs $1,500 off price; now only $2,500; $600 down. Farms—all kinds, sizes, in best sections. Free list. CO-OPERATIVE FARMS SALES CO., 5 N. La Salle-st., Chicago.

A REAL OPPORTUNITY.
120 acres, almost new barn, granary, tool shed, new silo, 8 room house, 5 room house, all buildings good repair. Heavy and loam soil adapted to corn, oats, wheat, rye, clover, timothy and alfalfa. Ideal dairy farm. Write P O. Box 384, Niles, Mich.

FOR SALE — 93 ACRE FARM. BANK barn, new fences, 8 room modern house, hardwood floors, bath, hot water heat; ten acres bearing fruit, balance tillable; 2 miles to center, 50 acres clover and alfalfa, creek, shade, flowers, shrubbery; 100 miles from Chicago. Claude Shelley, Niles, Mich.

FOR SALE—80 ACS., S. W. MICH.; LEVEL fertile land; ¾ mile nice frontage on beaut. St. Joe River; gd. rm. hse.; barn, hen hse., etc.; soon woods to close estate; only $4,250; terms. Address R G 175, Tribune.

FOR SALE—20 A. FRUIT, POULTRY FARM. 6 r. h., barn, 2 hen hs, 40x15; 1 40x22; 3 10x12; new; stock, chickens, feed, tools; 1 A. raspberries, orchard; good location; income: $2,000 dn. C. Dandt, Covent, Mich.

FOR SALE—80 AC. 60 CLEARED; LEV., dk. soil; woodlot, hse., barn, nr. state hd., school, near church; $1,200; $200 cash, $20 mo. Oatman, Holton, Mich.

FOR SALE—40 A. LAKE FRT. 10 CLRD, 1 mile to fish. unt.; 6 rm. hse.; barn; $1,250, $100 cash; $15 mo. Evans & Son, Fremont, Mich.

FOR SALE—120 A., 7 MI. TOWN; 74 A. cltd.; hse., barn, limb.; $1,750 cash. Also 80 A. cltd.; hse., barn; $1,750 cash. Fremont Realty Co., Fremont, Mich.

FOR SALE—40 AC. IN MUSKEGON CO., miles from city. Address C 170, Tribune.

FOR SALE—FARMS, GET FREE list. DeCoudres, Bloomingdale, Mich.

Minnesota.

FARM LANDS
are coming back; 160 acres good farm lands in Pennington Co., Minn., nr. town; clear; trade for city imp. and assume bal. WOODRICH BROS., PLAZA 1200.

Missouri.

FOR SALE—HIGHLY IMPROVED SOUTHeast Missouri farm of 907 acres adjoining town of 1,200 population; railroad first class town of 3,000 population. Splendid ten class room residence, good barn and tenant house, 880 acres cultivatable, 200 acres timber, 500 acres cultivated; corn and alfalfa; out of the Boll Weevil section. Ideal stock farm. Sacrifice price $45 an acre, ¼ cash, balance 10 years term @ 6% if desired. Cost original owner more than $100,000. No trades considered. Write P. T. Hale, General Delivery, Kirkton, Mo.

FOR SALE—BARGAIN FOR CASH, AT present prices, best stock and grain farm of 900 acres; good location well known as buyer's market. BRADY & MACGEORGE. Established 1901 Moberly, Mo.

Wisconsin.

FORECLOSED FARMS
SOUTHERN WISCONSIN.
Will trade vacant or improved.
No brokers need apply.
HOSS, JACOBY & HOSS,
4454 Lawrence-av. Palisade 7319.

FOR SALE—RAILROAD LANDS IN UPPER Wisconsin, priced low, easy terms. Call or write Peoples' Nat. Bk., 23, and reduced farms, 500 LINE LAND DEPT. Room 815, 112 W. Adams-st.

FOR SALE—160 A., TOWN 5 MILES; 40 plowed, house, barn and silo; level surface, no stone or swamp; $1,000, only $50 cash, bal. $10 per mo. BYRON SELVES, Granburg, Wis.

FOR SALE—270 ACRES WELL LOCATED land on ideal muskrat proposition; for cause; liberal terms. Thos. Jordan, Dept. 8201, Hayward, Wis.

FOR SALE—500 ACRES GOOD LAND NEAR resorts, well located; timber for cash or exchange. Address E 333 Tribune.

FOR SALE — IMPROVED FARMS AND farm lands at bargain prices. Write for list. Skidmore-Riehle Land Co., Marinette, Wis.

FOR SALE—10 A. PLTRY.-FRUIT FARM 110 ft. lake front; house, $500; $25 down $10 monthly. Bank, Siren, Wis.

Wyoming.

FOR SALE—185 ACRES TEN MILES WEST of Sheridan, in foothills of Big Horn Mountains. Beautiful ranch with trout stream; ideal for live stock or dude ranch; elk, deer, and bear hunting within 5 miles. Write F. L. HALSTON, Davis Agency, Sheridan, Wyoming.

Miscellaneous

CHICKEN FARMS, $495
and up; 4¼ acre or more, nr. Chicago; good soil. Let us send map and particulars. PON & CO., 10326 Michigan-av. Full. 4000.

REAL ESTATE—FARM LANDS.

Miscellaneous.

Money making midwest farm
120 acres, 12 cattle, horses, poultry, vehicles, machinery, corn fodder, hay, potatoes, vegetables left for quick buyers; near lake, river and advantages; half heavy producing crop land, pastures 20 head, woodland, sugar maples, fruit; warm 7 room house, big roof barn, granary, garage, etc. Age forces sacrifice, $4,000 complete, only $1,500 cash. Details, pg. 73, big illus. catalog. Free. STROUT AGENCY, 7-C S. Dearborn-st., Chicago, Ill.

REAL ESTATE—MISCELLANEOUS.

How Would You Like
to make some real money for 1929? If you have $300 and would like to give yourself a $1,000 Christmas present answer this at once. Address B M 357, Tribune.

FOR SALE—SMALL AND LARGE TRACTS, acreage. Muscle Shoals dist. Attractive prices and terms. Address F A 176, Tribune.

REAL ESTATE WANTED.

For Cash.
EQUITIES PURCHASED!
We will buy your equity in flats or store bldgs. before foreclosure. Brokers' co-operation invited. Call Roderick or Kane, Central 9543.

CASH FOR YOUR
REAL ESTATE EQUITY
in suburban and Chicago lots only.
(NO BROKERS.)
Address B Z 212, Tribune.

FIVE ACRES
or less, partly wooded, with good modern home on lake or river within 75 miles of Chicago; give full description and lowest cash price. Address T B 260, Tribune.

WILL BUY FOR CASH.
Property at 5 to 5¼ times rent. Don't care how badly financed. Reliance Realty Mge. Co., Room 615, 38 S. Dearborn-st State 5911.

WANTED—IN BEST SECTION OF EVANston or Wilmette, 4 or 5 bedroom house; large lot. Must be strictly modern. Will pay cash. Prefer to deal with owners; am not a broker. Give full details and lowest price. Address E S 405, Tribune.

WANTED—TO BUY LAKE OR FOX RIVER property for subdivision purposes. Must be 50 acres or more, and be within 1 hour and 100 miles from Chicago. Will pay good price. Address D C 140, Tribune.

WANTED—TEXAS OR OKLAHOMA GRAZing land within 200 miles Wichita Falls. Will give cash and E. North Dakota going Texas. Address B Z 224, Tribune. Chicago.

WANTED—LAND, LARGE OR SMALL TRACT for real estate business property. Will assume 1st mortgage. Address F C 329, Tribune.

WANTED—PRIVATE PARTY WISHES TO buy clear vacant or improved acreage in Chicago or Cook or Du Page County. Address C J 363, Tribune.

WANTED—WILL GIVE PART CASH AND equity in well located vacant for desirable 3 or 6 flat bldg.; no brokers. Address B M 390 Tribune.

WANTED—50 FOOT LOT IN NORTHEAST section of Park Ridge. All improvements must be in. Bond for cash. Address D N 510, Tribune.

WANTED—SIX APARTMENT BUILDING IN Hyde Park, Oak Park, or North Shore. R. S. Grant, Room 804, 10 N. Clark-st. State 8589.

WANTED—AM INTERESTED IN A NORTH side flat, apt. or will pay part cash bal. on mtg. basis; no brokers. Address N 564. Tribune.

WANTED—APT. BLDG., WITH 1 TO 4 RM. apts.; have cash and very good qualities; submit full details. Address C A 320, Tribune.

I WANT A 6 ROOM HOUSE, ABOUT 3600 North, nr. Crawford-av. Will pay $13,000 to $15,000. No brokers. Address T N 289, Tribune.

WANTED—IMPVD. NILES CENTER LOT, nr. Crawford, Milford, or Oakton station, not over $1,000. Address P 331, Tribune.

WANTED—BY PRIVATE PARTY, LEASE on real estate, 100 to 200 rm. hotel; Chicago or outside. Address E 351, Tribune.

WANTED—FOR CASH, CHEAP ACRES, Newaygo or Oceana Co., Mich. Address E 84, Tribune.

WANTED—SUBURBAN LOTS. CLEAR OR equities in good district and price; act now. Address D C 144, Tribune.

WANTED—FOX RIVER FT. LOT OR COTT. in Fox River Grove. Address D 407, Tribune.

WANTED—PROPERLY SECURED PERSONAL fees in Central Dist. Will invest up to $1,000,000. Address C A 58, Tribune.

WANTED—FARM IN MUSKEGON COUNTY, MICH. land by private party; send legal and cash price. Address E 115, Tribune.

WANTED—TO PAY CASH FOR A BARgain in vacant or improved on South Side. Address E 329, Tribune.

WANTED—TO BUY IN WINNETKA, 7 OR 8 rm. house, 2 baths, lake view, lot about around $70,000. Address B G 283, Tribune.

BUILDER WANTS VACANT ON SOUTH Side, price and terms must be right. Address E 119, Tribune.

WANTED—HEATED 2 FLAT BRK., PRICED not more than $10,000; quick cash deal. Address E 332, Tribune.

HAVE CASH FOR OLD IMPROVED ANY part of city. Quick action. Want full details. Address F 141, Tribune.

I HAVE $5,000 FOR BEST EQUITY I CAN get in apts. or business property; give details. Address D D 66, Tribune.

WANTED—CASH FARMS WITH STOCK and machinery; give particulars. Address P D 69, Tribune.

WANTED—SEVERAL PIECES OF BUS. OR apt. vacant by builder on 2nd inter. plan; reasonable. Address A K 450, Tribune.

WANTED—WILL PAY CASH FOR SMALL equity in flat building. Address E 302 Tribune.

HAVE $50,000 FOR 30 TO 42 FLAT BLDG. Must be barg. Address T K 599, Tribune.

WANTED—PART PAID LOT CONTRACT. 10 years. Address C 169, Tribune. Dearborn.

WANTED—N. S. HOME, 3-6 APTS. FOR $45,000, 2d mtg. Address E 328, Tribune.

WANTED—VACANT LOTS ON N. OR N. W. side, near Lawrence-av. Address E 326, Tribune.

WANTED—10,000 FT. VAC. LT., MFG.; N. S. or 1 sty. fact. Address F 346, Tribune.

WANTED—2 FLAT, NR. L. LAWRENCE TO Devon. Pk. Equity about $4,000. Dearborn 2000. Address N. S. HOME, 3-6 APTS. FOR $45,000, 2d mtg. Address E 328, Tribune.

WANTED—VACANT LOTS ON N. OR N. W. side, near Lawrence-av. Address E 326, Tribune.

WANTED—10,000 FT. VAC. LT., MFG.; N. S. or 1 sty. fact. Address F 346, Tribune.

WANTED—2 FLAT, NR. L. LAWRENCE TO Devon. Pk. Equity about $4,000. Dearborn 2000. Address E 328, Tribune.

WANTED—I BUY VACANT ANYWHERE IF a bargain. Address F N 416, Tribune.

WANTED—FARMS OR LANDS WITHIN 400 miles Chicago. Write Agricultural Clearing House, 1720 Monadnock Block, Chicago.

PV. PTY. WANTS BR. 2 FL., 6X6. HT. N. W., $12,000. Address E 71, Tribune.

WANTED—BY BUILDER, CHEAP LOTS, N. W. Diversey-av. Address C 54, Tribune.

WANTED—2 APT. BR., STY H., N.-AV. TO Ful.-Clark-Shef. Address F 82, Tribune.

WANTED—BRK. BUNG. OR 2 FLAT BRK. also vac. lot; nr. 63d and Kedzie-av. Address C 325, Tribune.

To Improve.

GOLF COURSE SUBDIVISIONS — WOULD like to confer with owners of land suitable for golf courses and high class subdivisions. Large organization of experienced golf builders, landscape architects. MYRON H. WEST, Pres. 201 E. Ontario-st.

SUBDIVISIONS IN CHICAGO METROPOLITAN DISTRICT, priced within reason. Lots must be usable and of sound value. Terms 20% cash, balance 2 to 5 years. Crerar Co. 757 First National Bk. Bldg., Chicago.

WANTED — REPUTABLE CONTRACTOR to build 6 room bungalow; financing arranged. EXCEPTIONAL OPPORTUNITY. WILL BUILD ON YOUR PROPERTY AND TAKE PAYMENT OUT OF THE RENTS. ADDRESS C A 327, TRIBUNE.

WANTED — REPUTABLE CONTRACTOR WILL FINANCE AND IMPROVE YOUR VACANT WITH THE PROPER TYPE OF BUILDING. PLANS AND ESTIMATE FREE. ADDRESS C A 341, TRIBUNE.

WANTED — WILL BUILD AND FINANCE on your lot any kind of building. No payments required for 12 months. Plans and estimates free. Address C F 137, Tribune.

WANTED—WILL BUILD AND FINANCE on your lot any kind of building. Easy payments for 12 months. Plans and estimates free. Address C A 207, Tribune.

WANTED — GARAGE SITE; PART CASH, bal. 2d mtg. Address D E 319, Tribune.

By Brokers.

WE HAVE READY BUYERS FOR SMALL or large houses. We specialize in the sale of homes in Hyde Pk., Woodlawn, and So. Shore.
FRANK H. LANG & SON,
1516 E. 57th-st. EDW. 6000.

WANTED — FARMS OR ACREAGE, ANYwhere in the U. S.; state lowest terms and full particulars. Chicago Mortgage Investors, 1 West Monroe-st., Chicago.

WANTED—LOCATION FOR SMALL SUMmer home, Wis. or Mich., as part payment for my business frontage facing school; no brokers. Address F P 420, Tribune.

WANTED—IF YOU HAVE CLEAR VACANT property that you wish to dispose of send me particulars at once. Address B G 278, Tribune.

WANTED—RESORT LOTS OR 1 ACRE, 3 hrs. drive from Chicago. Give full details and phone number. Address D A 522, Tribune.

WANTED—SMALL FARM IN ILLINOIS OR adjoining states which you wish to dispose of. Write, have attractive offer for you. Address B M 336, Tribune.

WANTED—HAVE BUYERS FOR INCOME property; if priced right. State particulars. MONROE KOHN 330 S. Wells. Wab. 8358.

REAL ESTATE FOR EXCHANGE.

Apartments.

TO EXCHANGE—37 APT. IN EDGE; LGE. lt.; trd. $64,000 eq. sml. or cash. Address F B 399, Tribune.

9 APT. BLDG. ALL RENTED; 5-8-7 RMS. 2 baths; 1 mtg.; for 3 to 15 apt. E. of Cottage Gr. 1822 E. 79th-st. So. Shore 0600.

EXCH.—$10,000 CASH AND $16,000 EQTY. in 8 apt. south, for mod. 6 apt. So. Shore. Address E 217

REAL ESTATE LOANS.

SECOND MORTGAGE LOANS

The best suggestion we can make to any property owner who desires a second mortgage is to shop around at half a dozen or more places to be convinced that the rates charged by the Chicago Morris Plan Bank as agent are not only the bedrock rates, but they are at least 25% lower. You may observe that there are some very low rates quoted but attached to the rate are certain rather rigid requirements, and if you cannot meet these requirements the rate goes up.

The rates charged by the Chicago Morris Plan Bank as agents are as follows, 6% interest and a commission which figures out at:

$35 per $1,000 for 1 year.
65 per $1,000 for 2 years.
90 per $1,000 for 3 years.

The Chicago MORRIS PLAN BANK Agent

21 N. La Salle-st.
Franklin 5700.

SECOND MORTGAGE LOANS

The best suggestion we can make to any property owner who desires a second mortgage is to shop around at half a dozen or more places to be convinced that the rates charged by the Chicago Morris Plan Bank as agent are not only the bedrock rates, but they are at least 25% lower. You may observe that there are some very low rates quoted but attached to the rate are certain rather rigid requirements, and if you cannot meet these requirements the rate goes up.

The rates charged by the Chicago Morris Plan Bank as agents are as follows, 6% interest and a commission which figures out at:

$35 per $1,000 for 1 year.
65 per $1,000 for 2 years.
90 per $1,000 for 3 years.

The Chicago MORRIS PLAN BANK Agent

21 N. La Salle-st.
Franklin 5700.

2D MORTGAGE LOANS.

$500 to $25,000.

Repayable in easy monthly installments on desirable loans on homes occupied by owner; our commission charges are:

	1 yr.	2 yrs.	3 yrs.	4 yrs.
On $1,000	$ 35	$ 60	$ 90	$105
On 2,000	70	120	180	210
On 3,000	105	180	270	315
On 4,000	140	240	360	420
On 5,000	175	300	450	525
On other classes of property rates are slightly higher.				

No charge for appraisal, papers, etc. Bring deed or last tax receipt.

I KNOW WHERE TO GET THE BEST LOAN both as to amount, rate and interest; new amount; construction and refinancing; first and 2d mortgages. Connection with PRIVATE TRUST FUNDS. HARRY B. SMEAD, Rm. 1718, 160 N. La Salle-st. Franklin 3892.

LOANS—5½-6% MONEY; QUICK SERVICE. PAUL A. HAZARD & CO., 5324 Lake Park-av. Dorchester 7800.

MORTGAGES.

Estate Buys First Mtgs.

5½% int., no prepayments; will loan direct to owners on 6 flats and up in well located districts; also loans to churches, co-operative or colored; no brokers. Address D 307, Tribune.

1ST MORTGAGE $15,250, 5 YRS, 6%; 5% security 2½ times value. $14,000 first mortgage bonds, nontaxable; 1st interest 15-3-75. F. W. Wackerbarth Corp., 1st Nat. Bk. Bldg.

FOR SALE—FIRST MORTGAGE ON 100 foot running for a period of 3 yrs. paying 6% interest; this is a responsible party; collateral is about 5 to 1. Address B G 277, Tribune.

$5 PER CENT ON YOUR MONEY on 3d mtgs., amounts $500 to $1,000; good security; guaranteed by absolutely reliable owner. Address C A 381, Tribune.

WANT $15,000 PRIVATE PARTY, 1 or 2 years, 2d mtge., vacant; worth $30,000; pay 7% comm., 6% int. Address F N 417, Tribune.

FOR SALE—SEASONED 2D MTGS.; WELL down; responsible signers; net the investor 6%. MAX LOEB, 140 S. Dearborn. Hand. 5737-58.

$25,000 SECOND MORTGAGE 4 YEARS. Worth much more 24 apartment building; six months old. Address C 340, Tribune.

FOR SALE—$3,000 SECOND MORTGAGE on very substantial building, 3008 Eddy-st. Pensacola 3007.

SECOND MTG., $14,750, PAYABLE $250 and int., on 20 flat block; all rented; good standing. 7003 Harvard.

WILL SELL $10,000 MONTHLY PAYMENT second mortgage due in 2 years for $8,500. Phone Pensacola 0707 years for sale—2d mtge. $3,000, on 3 story brick. GOODMAN, Dearborn 4003.

WANTED—1ST MTG. LOAN $20,000, 6%; 5 yrs.; 3 comm. Sale—Best location in Forest Lake. CHAS. TENNER, Crystal Lake fit.

Decorating-Cabinet Making.

Lake Forest Galleries, 261 Market-sq., Lake Forest, Tel. 13. For sale—One of the best locations on North Shore suburbs, the best going business; will take the time as my storage will take all of my time now. Address F 95, Tribune.

DELIC. CANDY—CIGARS—$1,250; BIG profits; sale must positive. 6487 Lake V. 6721.

BILLIARD PARLOR—15 TABLES; A1 CONdition; doing wonderful business; good location. Rm. 247, 59 W. Washington.

2D MORTGAGE LOANS.

PLASTER BOARD SLIGHTLY SMOKED, 24c per sq. ft.; 8x12 ft. felt & gravel roofing, 65c per square foot, delivered. Seeley 1580.

BUILDINGS FOR SALE & WANTED

WANTED—SECOND HAND GREENHOUSE that can be moved; single house, about 16 feet long; steel construction preferred. Address D A D 183, Tribune.

TYPEWRITERS AND SUPPLIES

SPECIAL STUDENT RENTAL RATES. All makes. Free delivery.

4 MONTHS FOR $8.

We Have Portable Bargains.
Buy now. Save money.
AMERICAN WRITING MACH. CO., INC.
177 N. Dearborn-st. Ph. Central 2653.
229 N. Wabash-av. Ph. Harrison 2424.
359 S. Dearborn-st. Ph. Central 0402.

$4.50 DOWN BUYS CORONA SPECIAL, wonderful machine. Finished in colors. Surprisingly low priced. Big value. Come and see it or phone for trial.

68 E. Washington-st. Randolph 0952.

REBUILT TYPEWRITERS, $15 UP. Underwood, Remington, Smith, Remington portable, Fox, Corona, Woodstock, Underwood No. 5, Royal, Macha. 3140 Lawrence-av. Jarvis 5967.

PORTABLE AND STANDARD TYPEWRITERS, all makes, terms, prices; terms. Central 0943. Typewriter Exch., 111 S. Dearborn-st.

PORTABLE TYPEWRITERS—ALL MAKES, $5 and up; terms—$1 mo. Typewriter Exch., 111 S. Dearborn. Cen. 0943.

ROYAL TYPEWRITER—LATEST. LIKE new. Not rebuilt; $45. LINDER, 949 Madison.

TYPEWRITERS—ALL MAKES SPECIALLY priced for Xmas. YOUNG TYPEWRITER CO., 209 W. Jackson. Harrison 3624.

REBUILT UNDERWOODS, $35; GUARANteed 1 yr. Others $15 to $20. Underwood 2 color ribbon, $1.50; very best cond. $10 each. Fairfax 0206.

NEED CASH—REMINGTON NO. 11; GOOD cond.; only $20. 6304 S. Halsted.

UNDERWOOD, $25; MULTIGRAPH, $50; addressograph, $18. Pruitt, 117 N. Market.

TRUNKS, BAGS, SUITCASES.

Manufacturer's Sample.

$38 value at $20; high grade wardrobe, auto, steamer, and packing trunks; discontinued numbers; floor samples. Also slightly shopworn; offered at less than cost. Dearborn 4090. Room 507, 159 N. State-st.

PLUMBING, HEATING, & FIXTURES.

HOT AIR FURN. TAKEN DOWN, cleaned, repaired, $10. Van Buren 0053.

BUSINESS CHANCES.

APARTMENT HOTEL.

NEW BUILDING ON BLVD.
15 rm. leasehold; 41 apts.; beaut. and comp. furn.; elec. refrig., and all modern conveniences; bus, L, and car lines; bus at door. Tribune unit. Wonderful opportunity for reliable party. Principals only. Address T H 305, Tribune.

APARTMENT HOTEL—60 UNITS. 2, and 3 rms., best Rogers Pk. location. Priced for quick deal, which compels sale. $15,000 cash; no brokers. Address F H 304, Tribune.

APT. HOTEL BARGAIN.

42 apts.; elect. refrig., elevator; price only $15,500; cash, $6,500. Buckingham 7547.

APT. HOTEL—44 APT. 10 LSE.; REAS. owner must sell; $12,000; easy terms. $3,100; H. C. DIX & CO. 1131 Arcyle, Longb. 4297.

BAKERY—FOR SALE—5,000 CARPENTER st.; old estab. modern equipment; no baking; very within 6 blks. Will sell at right price and reasonable terms.
3042 Wentworth-av. KAMENJARIN & CO.

BAKERY—ESTABLISHED, SOUTH SIDE; up to date equipment. For information call South Chicago 2407.

BAKERIES—FULLY EQUIPD.; TIME PAYments; low as $300 down. 1912 W. Lake.

BAKERY—FOR SALE. 3638 N. CICERO-av. Phone Pensacola 1798. No agents.

BAKERY—EQUIPPED; CLARK NEAR Wilson; $70 a month. Lake View 6480.

BAKERY—SMALL, WHOLESALE, WITH property. Barrain. 434 N. Green-st.

BARBER SHOP—3 CHAIRS; OWNER HAS two shops. 5409 N. Clark-st. Tel. Sunnyside 6516.

BARBER SHOP—REAS. RENT. GOOD LOcation; old man cannot take care of bus. Apply 1374 E. 70th-st., Plaza 5412.

BARBER SHOPS AND BEAUTY SHOPS—For Sale—Also fixtures, new and used. PAIDAR CO., 1126 N. Wells-st. Div. 0200.

BARBER SHOP—LOOP LOCATION; 3 CASH, bal. terms. Address D 123, Tribune.

BARBER SHOP—BILLIARD HALL; 2 CH., 4 tables. Ph. Diversey 0839.

BARBER SHOP—3 CHAIRS; WELL ESTAB. 3210 N. Clark. Lincoln 9495.

BARBER SHOP—3 CHAIR; LOOP. CALL bet. 10-1. Dearborn 6830.

BATTERY AUTO ACCESSORIES—BUSY LOcation; agency for National battery; sell outright or consider partnership; big shops. W. PARKS, 2915 Irving Park-blvd.

BEAUTY SHOP—EIGHT BOOTHS. ESTAB. 9 yrs., bus. center Woodlawn, catering only to higher class patrons, willing to pay; must be sold; fine opportunity for high class oper. and terms. Owner, Bev. 0330.

BEAUTY SHOP—WELL ESTABLISHED AND equipped; 6 booths; transfer corner. Doing large permanent wave business. Address E 408, Tribune.

BEAUTY SHOP—SOLD ESTAB., 6 BOOTHS; owner leaving city; will sell sacr. for quick sale. 1524 N. Cicero-av. Austin 7636.

BEAUTY SHOP—MODERN EQUIPMENT; quick disposal due to sickness of owner. 6057 N. California-av.

BEAUTY PARLOR FURNITURE, SUPPLIES equipment; 2 booths; sell cheap. GIBBS & CO., 454 S. Wabash-av.

BEAUTY SHOP—ANY REAS. OFFER ACcepted. Hollycourt 2339.

BEAUTY SHOP—SMALL SPACE. LOOP; terms, interesting. Harrison 6487.

BEAUTY SHOP—4 BOOTHS; OLD STAND; reas. for sale. Lake V. 6721.

BILLIARD PARLOR—15 TABLES; A1 CONdition; doing wonderful business; good location. Rm. 247, 59 W. Washington.

BILLIARD ROOM — FOR SALE OR TO rent, 1 to 5 yrs., 24 tables; sale or doing business; good location. 4554 Broadway. Rm. 347. $9,000. terms.

BILLIARD ROOM—14 TABLES; 1ST CLASS location; doing good business; must sell; account of sickness; reasonable. Address D X 12, Tribune.

BIRD STORE BUSINESS—REAS. ON ACcount of ill health. Lincoln 8608.

BOWLING-BILLIARDS.

6 alleys, 10 tables, fountain and cigar counter; doing good business; long term lease; leasues all booked for season; gd. reason for selling. Address D C 6, Tribune.

CAFETERIA FOR SALE OR RENT—GOOD proposition to experienced party. 1630 Madison-st.

CAFETERIA—NEAR CITY. CLEARS $10-15 yearly. Address D 365, Tribune.

CANDY FACTORY—SMALL ESTABLISHED good business. Address D E 415, Tribune.

CANDY SHOP—WITH FOUNTAIN; SMALL; good location; well stocked; sacrifice for $1,200. 949 Wilson-av.

CANDY, SCHOOL STORE—$350 DOWN PAYments; pays for this paying business; 2 rms. behind; rent $45; 2 rooms. 301 W. Goethe.

CANDY STORE, SODA FOUNT., CIGARS. etc.; west other bus. cheap. 1226 Lincoln.

CANDY STORE—NEXT TO NORTH CENtral. Call Lincoln-av.

CANDY ROUTE—NOW DOING $24 SIDE; well established. Call Humboldt 4797.

Cigars, Luncheonette, Drug Sundries, Etc.

in Hotel Hayes North at 428 Diversey-pkwy. Complete stock high grade fixtures, all equipped for live owner. Can be leased for part cash. See Adelson, 2847 N. Clark, or phone Lake View 4040.

CIGAR STAND—LOOP LOBBY..... $11,000
Cigar Store—South of Loop..... 5,800
Cigar Store—Loop..... 7,500
GOLDEN REALTY CO., 110 S. Dearborn-st.

CIGAR STORE—EXCELLENT LOCATION; doing good business; must sell; $5,000; must be cash. Address D O 307, Tribune.

CIGARS, CIGARETTES, TOBACCO, FOUNtain, Sweets—Marble tables, good lease; sickness. Sheidrake, 4904 Broadway.

CIGAR STORE—FOUNTAIN LUNCH. MAGnificent location; corner. Reas. for selling; $9,000 part cash. Address C A 381, Tribune.

CIGARS, CANDY, SOFT DRINK FOUNTAIN, DEL. 3,000 part cash. Address C A 381, Tribune.

CIGARS, CANDY, FOUNTAIN, DELICATESSEN—Rent $40 with 4 rm. flat; bargain for quick sale. 1653 W. Kimball.

DELICATESSEN AND LUNCHES—LOCATED in hotel building; fixtures and complete stock; cash. Address D 117, Tribune.

DELICATESSEN—SOLD ESTAB. 6 YRS. S. S. trade; cash business; will sell acct. illness. Address E 502, Tribune.

DEL. AND GRO.—FIRST CLASS; GD. OPP for couple; will sell cheap. 3 liv. rms.; reas. rent. 2939 Irving Park.

DELICATESSEN—IN LARGE APT. BUILDing. Euclid 1031.

DELICATESSEN—N. S. GOOD BUS.; LEAVing city; must sacrif.; $26 Fullerton.

DELICATESSEN — IDEAL OPPORTUNITY; cheap; reasonable. 210 W. 67th-st.

DELICATESSEN—GOOD BUS.; LEAVING city; must sacrif. 4328 Fullerton.

DELICATESSEN—2 BOOTHS; OLD STAND; quick sale. 238 W. 47th-st.

DELI.—NEW FIX.; EXC. LOC.; AT SAC.; $1,200; ¼ cash, bal. easy. 2 liv. rm. shoe str.; pub. bath. 5505 Belmont.

DELICATESSEN, GROCERY, FRUIT MKT.—$1,200; ¼ cash, bal. easy. 6775 Broadway.

DELICATESSEN—MOD. GOOD LOC.; GD. bus.; reas. 1140 W. Chicago, Oak Park.

BUSINESS CHANCES.

Delicat.—Sandwich Shop.

Stm. table, etc., in Wilson-av. dist.; best location; hotels and kitnts. N. S.; easily sell the aff.; $1,000 wkly.; must sell quick to settle aff.; $1,000 buys all; worth more. 4900 Winthrop-av.; 1 block N. Lawrence-av. L sta.

DENTAL OFFICE—ESTABLISHED, SOUTH Shore practice; new equipment; near theatre; good reason for selling. Address F L 297, Tribune.

DENTAL LABORATORY—FULLY EQUIP'D. 1732 North-av. Moline, Illinois.

DENTAL OFFICE—LONG EST. NR. GD. N. Side; 4 rms.; cost, $2,000; long lse.; low rent. Other int. Address D C 360, Tribune.

DENTAL OFF.—W. S. LEAVING CITY ON acct. health. Address E 166, Tribune.

DESK RENTING BUSINESS.

Money maker; mfrs. reps. genl. lines; free rent and big profit to owner. Dea. 6061-2691.

DRESSMAKING AND HEMSTITCHING shop; doing good business; established town; excellent location; busy corner; north side. Call Sunday after 1 p. m. Well 1842.

DRESS SHOP—VERY ATTRACTIVE. EXcellent going business; fine location; not necessary to take stock. Address L 323, Tribune.

DRESS SHOP—OLD ESTAB., FIN CLIENtele; long. Reasonable; leaving city on acct. illness. Address F 321, Tribune.

DRESS SHOP—FINE FOR MAN AND WIFE or 2 ladies; will sac. Great bar. Tri. 9888.

DRUGGISTS, ATTENTION.

Before buying or selling your store, See MAX J. JACOBSON, BUSINESS COUNSELOR, 624 S. Michigan-av.

DRUG STORE—SOUTH S. FULLY EQUIPped, cheap rent, leaving city, no reasonable offer refused if sold this month. Sun. down Wentworth 5064.

DRUG STORE—N. W. CORNER ON STREET car line; long lease; moderate rent; full price; ideal for a beginner. $2,500 down, balance easy terms. Call Irving 2993 down.

DRUG STORE—SUPERIOR WESTERN SUBurb; mod., beau., well stocked; postal sta.; very reas.; 15 year lease; price, $12,000; 2-3 cash or will discount. Ph. Euclid 6243.

DRUG STORE—MILWAUKEE-AV. WIDOW leaving; must sell; think you have a per month clear cash profit to put in bank; can be managed by any intelligent man or woman; $10,000 cash will give possession, balance can be arranged. Address E 114, Tribune.

HOTEL, COMPLETE WITH 30 ROOMS, modernly equipped, fireproof, on main state highway, 2 railroads, best mountain fishing stream in the Missouri Ozarks; operating expenses are commercial and tourist patronage; tenant's lease up; priced to sell; $15,000 down, some terms. Matt Reichert, Leeper, Missouri.

HTL. APT.—46 2 RM. REAS. RT. 15 Y. L.; cash, $5,000; this is a snap; must sell. $6,000 dn. 100% on this. 44 apt. must sell. $6,000 dn. 100% on this. 40 apt. fur. & unfur. 47 units, 2 owner will sell BARNES, 30 N. Dearborn-st. Cent. 0731.

HOTEL—74 APTS.—NEAR LAWN AND 63D; rent furn.; fireproof bldg.; 3 yr. lease; income $2,550; handles other bus; $10,000. ——— S. FRIEDMAN, 8 S. Dearborn. STA.1378.

INTERIOR DECORATING SHOP—DRAPERies and shades, novelties, etc.; high profit, $60 month. $1,000 cash will take well established; leav. city. 4908 N. Kedzie. Irving 3213.

INTERIOR DECORATORS AND HIGH class novelty store, long established location; well stocked; established 3 years; an exceptional chance; $3,500; will be sacrifice. Bit. 7683.

KNITTING MILLS—EQUIPPED TO PRODuce 100 dozen Shaker sweaters a week. Address D 309, Tribune.

LADIES' WEARING APPAREL SHOP—High class, Cicero district; doing good business. Address D O 308, Tribune.

LINGERIE AND GIFT SHOPPE—MODERNize; by owner on account of illness; located in fashionable hotel building on Sheridan-rd. Address D C 474, Tribune.

LIGHT MFG. BUSINESS.

Well est., making staple made...wants 2 or 3 men who will invest $5,000 each for 10% interest and weekly income of $25 and act as technical advisory capacity. Address E 595, Tribune.

LIGHTING EQUIPMENT BUSINESS—CAPItal $50,000, established 12 yrs., selling builders and contractors only. Wants to architects; man between 30 and 40 with energetic executive ability. Must have $15,000 to invest; chase 4-3 interest. Excellent opportunity for investigation. Proposition will stand strictest investigation. References given and required. Address Agent, Box 2345, Tribune.

LINGERIE, HOSIERY, NOTIONS, HEMstitching and dressmaking shop—Estab. 2½ yrs.; high class clientele; terms cash; price $1,500. 47th-st.

LINOLEUM AND RUG STORE; WELL ESTablished; fine furniture section of Hammond, Ind. Address F 315, Tribune.

LOOP BUS.—EST. 7 PROFITS ... yearly; for investigation; sickness necessitates retiring; business must have $10,000 cash; no buys. Address G 595, Tribune.

LUMBER YARD.

Centrally located; estab. over 25 years; about $40,000 cash needed; owner wants to retire. Address A 97, Tribune.

LUNCHONETTE—LOOP LOBBY..... $11,500
Luncheonette—Loop Lobby..... 5,500
LOLAN REALTY CO., 110 S. Dearborn-st.

LUNCHROOM—SMI. CHEAP; MUST LEAVE city. 2604 Sheffield-av. nr. Lincoln.

MACHINE TOOL PLANT—MOD. 1 STY bldg.; 25,600 sq. ft. acs. to Indiana R.R.; 60 heads of machinery; sacrifice. $35,000; terms. Address A 424, Tribune.

MACHINE SHOP—SMALL; FOR SALE; good location for die, tool and model work; sacrifice. Address E 272, Tribune.

MANUFACTURING BUSINESS WITH sales offices in Michigan, Ohio, Missouri, Kansas, Illinois, Wisconsin and California, also individual salesmen in other states; now being sold at large profit; excellent future; price $7,000; this should will stand thorough investigation. Address E 260, Tribune.

MANUFACTURING PLANTS—WOOD, FOUNdry machines; mechanical devices put in production.
INDUSTRIAL LOCATING COMPANY, 5 Dearborn-st.

MANFG. PLANT—STAPLE FOOD PROD. Incl. ed. sales volume; outright, $9,000 will handle. Address F L 319, Tribune.

MARKET—FOR SALE OR LEASE—107 RMS.; 2 stores; fine location; income over $4,000. Address D C 474, Tribune.

MARKET—1ST CLASS; FULLY EQP. for sale or lease; next to National Tea Co. on Halsted, near 55th. Park-av. Austin 905.

MILLINERY—N. S. ESTAB. BUS.; LIV. rms.; low rent; sac. Sunnyside 6735.

Moving Picture Theater.

1,100 seats; now operating; must sell to settle estate; location and equipment second to none of Chicago. Address E 137, Tribune.

MUSKRAT RANCH—NORTHERN INDIANA; 80 acres improved; 70 acres fenced; 2,000 Thomson. 503 Inland Bk. Bldg., Indianapolis.

PAINT AND WALL PAPER STORE—6 YRS. in new brick building; cheap rent; at least $1,000 cash. Address D S 480, Tribune.

PANTS SHOP AND PANTS MATCHING Establishment—Address D M 319, Tribune.

PARTNER.

Successful Mich. automotive mfg. business, expanding rapidly, needs $25,000 to $100,000 more capital; eighth to half interest, period. Address box 502, Tribune.

PARTNER WITH $5,000 FOR 1-3 INTEREST in a company distributing and servicing motor trucks in Chicago; business has just been audited & certified by public accountants showing a very substantial earning. Address G F 307, Tribune.

PHOTO ENGRAVING PLANT—COMPLETE.

We have purchased the stock of the La Salle Engraving Co., 124 W. Polk-st., Chicago, and offer for sale the complete photo engraving equipment of a modern three camera plant, ready for work, at a bargain price. Wiring, sinks, lights, etc., office furniture, and lease.

Jahn & Ollier Engraving Co.,
817 Washington-bl., Chicago
Phone Monroe 7080.

PHOTO FINISHING PLANT COMPLETELY equipped to take care of large volume of business. Replacement cost at least $2,500; also valuable good-will and low rent. Will responsible party to close estate. Terms to suit. Phone Boulevard 2225.

PHOTO STUDIO—HIGH GRADE CLOSE TO Chicago; shows profit of $7,000 per year; low overhead; reasonable as owner has 321, Tribune.

PHOTO-ENGRAVG. BUSINESS—FOR SALE salary of $5,000 and profits. If interested address E F 32, Tribune.

PLAYHOUSE

for children; gd. paying business with little work; will sacrifice. Address D C 563, Tribune.

BUSINESS CHANCES.

PLEASURE PARK FOR SALE—OVER $5,000 profit for 1928. Has netted from $5,000 to $20,000 yearly for last 5 years; sell for $10,000 cash, balance $3,000 yearly. ELSA ORNDORFF, Mattoon, Ill.

POOLROOM—3 TABLES 4X8; CHEAP rent. 3232 S. Ashland-av.

PRINT SHOP—I WANT TWO MEN WITH $2,500 each to join me in buying going shop doing large business; prefer salesman and printer; will stand rigid examination; $1,234 bonus side proposition. Address F T 234, Tribune.

PRINTING BUSINESS—SELL PARTNER'S bargain: Michles, Kellys, Kluges, Millers, linomen, comp. or pressman. Address C C 149, Tribune.

PRINTSHOP—COMPLETE; REASONABLE; terms. 711 S. Dearborn, Rm. 324.

PRINT SHOP—GOOD BUSINESS; 3 PRESS. etc. Address D O 309, Tribune.

PRIVATE SHORTHAND AND TYPING school; including living quarters; reasonable. Address F M 220, Tribune.

RADIO STORE—EXCLUSIVE SALES AND service, located 150 miles from Chicago in center of 40,000. Good fixtures and well stocked. A real opportunity for a live wire; reasons for selling, other business. No brokers. Address K F 481, Tribune.

RADIO TIRE AND BATTERY SHOP—WITH franchise for low priced fast selling radio. Good opportunity for experienced radio or tire man. Good reason for selling. Address D D 22, Tribune.

RADIO AND PIANO STORE; OLD ESTAB. lished by party in other bus.; no buys. Address G P 593, Tribune.

REAL ESTATE AND INSURANCE BUSINESS—At a bargain. Oldest and best located in Wilmette. F. Coleman Burroughs, 1157 Wilmette-av.

REAL ESTATE OFFICE — FOR SALE OR location; mahogany fixtures. Address D C 558.

R. E. OFFICE OF MERIT—SUCCESSFULLY in Chi.; will sell comp. or consider as best prop. Address D O 306, Tribune, give urges reliefs.

REAL ESTATE OFFICE—N. S. OLD EST.; able. Address E 377, Tribune.

REDUCING AND BEAUTY PRLRS. MOST modern equipment; good clientele. N. side; no agents. Address E 410, Tribune.

RESTAURANT AND SANDWICH SHOP—Sheridan-rd. I am in bond business, have taken too much of my time. Business wonder; $6,500; ½ cash to responsible party. Phone Lakeview 6858.

RESTAURANTS.

Loop; $100 day; profits $125 wk.....$3,500
Loop, luncheonette, $35 day..... 5,500
W. Side, $125 rent $110..... 6,500
SIEGEL, 109 N. Dearborn. Sta. 1930.

RESTAURANT—ESTAB. 20 YRS.; NEVER offered for sale before; fixtures new; rent $150 mo.; lease 8 yrs.; inc. $6,000 mo.; American place; price $10,000 for sale. Address E 254, Tribune.

RESTAURANT—BEAUTIFULLY EQUIPPED; new modern fixtures cost $14,000; can be purchased for mortgage of $4,000; desired; location unexcelled. Apply Frank Gerber, 1000 N. La Salle.

RESTAURANT—50 SEATS, $100 DAY BUS; ½ cash, bal. monthly payments; must be sold paying, estab. business. No brokers. Address D C 562, Tribune.

RESTAURANT—EXCELLENT LOC., NORTH Side; completely equipped; seating cap., 48; est. bus. good; opportunity for right party. Address E 557, Tribune.

RESTAURANT—NEAR N. SIDE; BUSY COR. fast trade. 35 seats; rent $85 m.-mid.; exc. opp. quick sale. $2,500 cash; terms; inventory. Address D C 210, Tribune.

RESTAURANT—FINE BUS., CHEAP RENT; near all trans., opposite L; no competition. Address F ——, Tribune.

RESTAURANT—W. 26TH-ST.; A REAL BUY. REALTY ... sacrifice place; $5,000; terms. GOLAN REALTY CO., 5 Dearborn-st.

RESTAURANT—TRANSFER CORNER; ESTablished bus. gd. inc. location; cheap rent; reas. 1903 W. Lake-st.

RESTAURANT—SMALL; $45 INC. DAILY; $60 W. 59th-st.

RESTAURANT—SMALL LOOP, GOOD PAY. ing basis; very favorable rental, well established. Address D K 414, Tribune.

RESTAURANT—BUSY LOC.; CLEARS $1,000 MO. no reas. offer refused. 704 Madison-st.

RESTAURANT—WELL ESTABLISHED. TRANSFER point; bars.; $1,000 cash. Address E 384, Tribune.

RESTAURANT—VERY GOOD BUSINESS; sacrifice account health. 623 E. 63d-st.

RESTAURANT—FOR SALE—FOR INFORmation call Bittersweet 5309.

REST. FOR SALE—EXCEL. LOCATION; st. ht.; rent cheap; rt. lng. $11 W. 69th. RESTAURANT — QUICK SACRIFICE. COR. ner location. $1,500. 4923 W. Clark-st.

RMG. HSE.—70 RMS. RENT $8.50 PER RM. bldg. 10-story; good ¼ ... VACANT—83 rms.; good ¼ ... $3,000 cash. 754 N. Dearborn-st. Superior 3700.

RMG. HSE. 23 RMS. EXCEL. W. S. LOC.; lg. lse.; res. rt., $1,200; will sell or trade for beaut. furn.; pr. $12,000, with ... mo.; ply dec. 1417 Belmont-av. Wellington 1000.

RMG. HSE.—16 RMS. ALL OFF HALL; low inc. $500; acct. illness, 3931 Lake Park.

RMG. HSE.—COMPLETE FURNISHINGS OF 6 apt. bldg. 4 Kimbark-av. nr. 63d., will sac. $7,000 yr. lse. to respons. party. Phone Wood. 9335.

RMG. HSE.—30 RMS. NR. LAWRENCE; ton & Fish Co., 4119 Broadway. Sta. 6180.

ROOMING HOUSE—HALF PRICE; MUST have money at once. Address A K 446, Tribune.

RMG. HSE.—26 RMS. NR. LINCOLN PK.; rent; reasonable; act quickly; $900 cash. Clark. Superior 2751.

ROOMING FLAT—8 WELL FURN. RMS.; $3,000; terms. Mr. CROXTON & CO., 79 W. Monroe.

ROOMING HOUSE—11 ROOMS. NEAR LOOP; $2,500; terms. Mr. Hilton, 1 W. Washington-blvd.

ROOMING HOUSE—7 RMS.; 5 CAR GARage; income $485; gd. invest. 2929 S. Michigan-av.

ROOMING HOUSE—11 ROOMS. NEAR LOOP; gd. home and income; furn. all rented. Bargain for cash; rent $65. 1243 S. Wood-st.; cash; rent $85. 1243 S. Wood-st.

ROOMING HOUSE—ALL RENTED; WILL sell our furnishings of 8 rooms complete; a good buy. Owner, Phone West 6596.

RMG. HSE.—15 RMS. WELL FURN. ... cash; rent $150. Address D 440, Tribune.

BUSINESS CHANCES.

SURGICAL, MEDICAL, INDUSTRIAL PRODUCT.

Well established, operating with unusual low overhead, enjoying substantial volume of profitable repeat business, product sold throughout the United States, valuable formulas also trade name registered. U. S. Patent Office, active jobbers and dealers actual Protective Trade Assn., etc.; unusual possibilities; investigate immediately; other varied interest cause of selling. Address F P 37, Tribune.

TAILOR-CLEANER-FURRIER SHOP—NEAR U. OF CHICAGO; rent $70, with 4 living rms., steam heat; cash or terms. Bargain. Illness, Box W-2758, Ellis.

TAILOR SHOP — NEW WORK ALTERAtions, cleaning, furs, etc. Well equipped, etc. Sta. bt. Reas. rt. 812 W. 77th-st.

TAILOR SHOP—COMPLETELY EQUIPPED. average 7 suits per week; will sell cheap. 3260 N. Clark-st.

TAILOR AND CLEANING SHOP; REAS. acct. sickness. 3151 N. Mansfield.

TAILORING STORE—FOR SALE—VERY reas. information call Healdrake 6909.

TEAROOM ON KEDZIE, NR. MADISON-ST.; very good business; other interests force sale; very reas. Van Buren 9370.

TEA ROOM—VERY FINE BUSINESS. IN very busy locality near theatre; very reasonable. Van Buren 9370.

THEATER FOR SALE — IN THICKLY populated neighborhood; cap., 700 seats. Remodeled. Address E 463, Tribune.

TIRE, BAT. AND ACCESS. STORE; FULLY equipped; good going bus.; selling acct. of illness. Call Mansfield 9162.

Established Mfg. Business

Corporation has orders and inquiries for its castings and machinery from all over the country. This company will develop into a one to two million dollar yearly business with proper organization and management. All health, so must sell. $4,500,000 buys out in plant, real estate, machinery, parts, equipment, etc. At this price you can figure you made on immediate profit. Yourself or $100,000 just by buying me out. Address D X 9, Tribune.

PROTECTED BY PATENTS—
Chicago factory offers exclusive territory franchise, all counties and cities in Middle West, including Chicago, now open. Unusual opportunity to build your own business free from competition for life of patents. Not a knick-knack. A real product and quick seller. 1000% profit. Investment required for merchandise $5,000 to $25,000 depending on size of territory. References exchanged. Applications confidential. Address D X 15, Tribune.

FLORIDA HOTEL.

For sale or exchange, 21 rm. modern furnished hotel; bus. yr. around; loc. city of Orlando, 12 mi. from Orlando in beautiful ... on 4th-st., main highway, 235 ft. on ... paved sts. Prop. surrounded by massive oaks; within 3 blocks of 2 R. R. depots, schools, churches, business district. Price $35,000. Consider improved apt. or bus. property. Address D 302 Tribune.

REAL GARAGE BARGAIN.

I am willing to sacrifice my garage and cafeteria, which is established, to leave city because of wife's health; pr. $4,000; terms. Address E 555, Tribune. No brokers.

FOR SALE, Trade, or Long Term Lease.

Completely furnished apartment hotel, wonderfully located ¼ block Sheridan-rd. Lincoln and Yacht Harbor. Mr. Basichi. Information phone Buckingham 5075. Mr. Basichi.

SOMEBODY'S LUCK.

Sickness compels to sell a high class Grocery and Meat Market. Does $50,000 business annually. Golden opportunity for right party. Inquire 155 N. Clark. Rm. 1417.

UNUSUAL OPPORTUNITY

for experienced person in operating dining room in North Side hotel. Give particulars fully as to exp. in first letter. Address C Y 357, Tribune.

RARE OPPORTUNITY.

Well established Laundry in good neighborhood. Will sell all or part of business on account of sickness. Wonderful opportunity. Address F 204, Tribune.

225 CAR GARAGE.

For sale or lease to responsible party: 15 year lease; $9 stall; $20,000 required; north side. Address T Y 534, Tribune.

SACRIFICE

RESTAURANT, OWING TO ILLNESS MUST dispose of my restaurant located at 5554 N. Clark-st. Will sacrifice for $5,500.

SMALL UP TO DATE PRINTING PLANT with the loop for sale. Address B F 185, Tribune.

FURNISHINGS STORE—SAC. WAUKEGAN; ex. inc.; rent reas. Address B D 15, Tribune.

NURSE WITH 10 RM. HSE. WILL SELL reas. good inc. suit. for nurse, Shel. 2981.

BUSINESS CHANCES WANTED.

CAPITAL AND SERVICES.

Live young man of excellent reputation and business knowledge will buy an interest or all of sound ledger will buy an interest in established business enterprise netting more than $10,000 to $100,000 per year. Will be more later, if satisfied; proposition will have good future, with opportunity for executive position; no promotional schemes connected. Give full details in first letter. Address D Y 1, Tribune.

WANTED—A PHOTO ENGRAVING PLANT of printers. Considering the purchase of a plant from the printers and their customers. Assistance will be given by landlord extending moving expenses, and other ways to assist financially, if desired. Union plant preferred. ROGERS, HALL & CO., Northeast corner Polk and La Salle-sts.

TIRES—ACCESSORIES.

Will buy outright or partnership for cash, good price. Accessory or tire dealer, business, Chicago or suburbs preferred; money maker; will deal with principals only; no agents; please give full details. Address E 510, Tribune.

WILL BUY PRINT SHOP

or controlling interest. Prefer shop that has ... vertical. Describe equipment, location and price in reply. Address E 510, Tribune.

Have $10,000 to invest in hotel. Must stand strict inves. Address D S 72, Tribune.

A PRIVATE PARTY WOULD LIKE TO INvest in established business with good income as silent partner. What you and how much. Address D R 73, Tribune. Strictly confidential. No need to call.

EXECUTIVE WITH CAPITAL TO INVEST is looking for connection needing additional funds for expansion needing additional help; full details will be considered. Address D C 555, Tribune.

LOOKING FOR LINE SPECIALIZING OPENing territory, managing men; must be real proposition, universal demand and well financed; can go anywhere; ... and must be ... Address N H 479, Tribune.

DESIRE TO BECOME PARTNER IN WELL established business; ready to invest about $3,000 and services. The business must stand investigation. Address F 132, Tribune.

HAVE CAPITAL TO INVEST IN LEGITImate business proposition, and will take active interest to promote or enlarge business. Give details in first letter. Address D O 519, Tribune.

WE CAN MANUFACTURE AND DISTRIBUte Gordon Mfg. Co., Inc., Century Bldg., Indianapolis, Ind.

INVENTOR—EXECUTIVE WISHES TO INvest money with services in an expanding established business. State investment required. Address E 384, Tribune.

WANTED FOR CASH—BEAUTY PARLOR or equipment; also toilet articles and preparations. State full particulars. Address E 543, Tribune.

WTD.—LIGHT MFG. ART LINE, PREFer

AUTOMOBILES—GASOLINE.

STUDEBAKER'S PRE-CHRISTMAS CLEARANCE

SHREWD BUYERS

See Our Great Values Today!

The specials offered below are considerably UNDER-PRICED and will be sold immediately at our low figures.

No matter what you buy, you get the benefit of the famous Studebaker Used Car Piedge that guarantees 5 days' free driving trial.

STUDEBAKER SEDAN. Special 6 that we believe is an exceptional value. Finish is as bright as a new dollar, and upholstery is expensive mohair. The low price little is an exceptional value. Finish is as bright as a new dollar, and upholstery is expensive mohair. The low price little is an exceptional value. Wire wheels with new Goodyear tires, spare and complete equipment. The 90 degree, V type, 8 cyl. engine performs faultlessly. Carries a standard new car warranty. Pride of ownership and long years of ideal service at low price of $2,800.

CADILLAC 314 SEDAN, '27. THIS ROOMY comfortable sedan has wonderful appearance in beautiful green, the brown mohair interior shows no wear. New U. S. Royals, spare and all desirable equipment. Mechanically checked and reconditioned. Carries a standard new car warranty. Sound value at $1,875.

LA SALLE 1927 ROADSTER. THIS SMART rumble seat model just refinished in attractive two-tone green, excellent black leather upholstery. Has new U. S. Royals, Lorraine spot, cowl lights and band, and all La Salle equipare. The swift, powerful engine mechanically excellent. Carries a standard new car warranty. Priced very low, $1,850.

HUDSON 1928 BROUGHAM, DESIRABLE 5 pass., newly refinished in Hudson blue with blue mohair interior to match. Has Goodyear tires, trunk, spot light, shock absorbers, built-in winter front. All mechanically. Now only $900.

NORTHWEST BRANCH,
4114 IRVING PK.-BLVD.
Phone Pensacola 7670.

CADILLAC 314 SEDAN, '27. THE IMPOSING 7 pass. Just refinished in tan, the harmonizing tan mohair interior is excellent. Carefully checked and reconditioned by us. Carries a standard new car warranty. New U. S. Royals, spare, full equipment. Offered at only $1,875.

LA SALLE 1927 SEDAN. THE POPULAR 5 pass. in original green finish and beautiful blue interior that gives new car appearance. Wire wheels with U. S. Royals, all La Salle equipment. You will be pleased with the splendid performing Cadillac-built engine. Carries a standard new car warranty. $1,600.

CHRYSLER—'72 COUPE, 4 PASS., 1928. This smart model in beautiful Chrysler blue, tone mohair interior to match. Almost new Fisks, Lorraine spot. Typical Chrysler equipment. The 6 cyl. motor O. K. in every respect. $1,050.

NASH ADV. 6 ROADSTER, 1928. THIS attractive model with rumble seat, smartly finished in grey and black, splendid black leather upholstery. Disk wheels with almost new Goodyears, spare, shock absorbers, bumpers, etc. The smooth quiet motor is excellent. Only $850.

EVANSTON BRANCH,
1810 RIDGE-AV.
Phone Rogers Park 9132.

CADILLAC 314 CUSTOM BLT. IMPERIAL '26. This distinctive 7 pass. newly refinished in Calumet blue, beautiful grey broadcloth interior, black fender and wing compartment. New U. S. Royals, spare and all Cadillac equipment. Mechanically checked and reconditioned. Warranted. Wonderful value at $1,650.

GRAHAM PAIGE, 1929 SEDAN. 5 PASS. Driven only 500 miles, so will appeal to the new car buyer who desires a saving. The finish is a beautiful green and the interior in stylish grey mohair. 6 disc wheels with U. S. Royals, 2 mounted in fender wells, all desirable equipment. The 6 cyl. motor not even broken in. Unusual opportunity at $1,575.

CHRYSLER 72 CONVERTIBLE COUPE, '28. This ultra-smart 2 pass. with rumble seat has wonderful appearance in original green finish and attractive brown leather upholstery. Disk wheels, cowl lights, fender wells, cowl lights and band, folding trunk rack, bumper, etc. The speedy, powerful motor mechanically O. K. Very attractive value at $1,250.

CADILLAC V 63 COACH. THIS 5 PASS. refinished in attractive green, the brown mohair interior is excellent. Goodrich tires, Lorraine spot, other desirable equipment. The 90 degree, V type, 8 cyl engine mechanically excellent. Priced exceedingly low, $735.

STUDEBAKER DICTATOR. Here is a reasonable buy. It's a late model 5 pass. sedan. A well known attorney owned this in conjunction with his car, so he drove the Dictator very little mileage. It's absolutely like new today. Equipped with 4 wheel brakes, spare tire, bumpers, etc. Special for $795

LIBERAL TERMS.
Open Evenings and Sundays.

STUDEBAKER SALES CO.
OF CHICAGO
MICH.-AV. AND 21ST-ST.
CALUMET 6480.

FITZPATRICK'S

1928	Packard Sedan: 6 cyl.: 5 pass..	$1,495
1928	La Salle Sedan: 6 cyl.: wire wheels...	1,495
1928	La Salle Sedan: coupe: wire wheels....	1,395
1928	Hudson brougham-sedan: 4 door	895
1928	Studebaker Sedan: Commander..	795
1928	Nash Coupe: 2 pass.: rumble seat	795
1928	Chrysler Coupe: 2 pass.: rumble	795
1928	Buick Coupe: 2 pass.: rumble..	695
1928	Buick Coupe: 2 pass.: rumble..	695
1928	Willys-Knight Cpe.: 2 pass.: rum.	695
1928	Buick Sedan: 5 pass.: like new used	595
1928	Buick Coupe: Master: 4 pass..	695
1928	Cadillac Coach: like brand new..	595
1928	Buick Sedan: 5 pass.: like new..	595
1927	Jordan little 8 Coupe: 4 pass....	545
1927	Jordan Roadr.: little 8: rumble..	545
1927	Jordan Sedan: 5 pass.: 4 door....	545
1927	Auburn 8-88 Sedan: 4 door....	545
1927	Chrysler 6-70 Coupe: spec. body..	495
1927	Buick Sedan: Standard: 4 door..	495
1927	Buick Rdstr.: Master: rumble..	445
1927	Buick Sedan: Master: 4 door....	495
1927	Pontiac Landau Sedan: like new	443
1927	Pontiac Coupe: 2 pass.: rumble..	395
1927	Pontiac Sedan: 2 pass.: like used	395
1927	Oakland Sedan: 4 dr.: new tires..	345
1928	Hudson Sedan: 4 door: 5 pass..	295
1927	Hudson Sedan: type A: like new..	295
1927	Oakland Coach: very good.....	295
1927	Chevrolet Coupe: like brand new..	295
1926	Buick Coupe: Master: 2 pass....	245
1927	Rollin Coupe: balloons: 4 brks..	125

CARS FROM $10 TO $50 EACH.
$5 DOWN. BALANCE TO SUIT. TRADE.
FITZPATRICK MOTOR SALES.
6555 COTTAGE GROVE.
ALWAYS OPEN. MIDWAY 4200.

For the man

who wants high class transportation and comfort at a moderate price we offer a selection of high grade used cars, including:

PACKARD 6 SEDANS.
LAFAYETTE
WILLS STE. CLAIRE. REO. FLY. CLOUD.
BUICKS—COUPES AND SEDANS.
CADILLAC—ALL MODELS AND BODIES.
BUICK—BROUGHAMS.
STUDEBAKER—COUPES AND SEDANS
PACKARD—COUPES AND SEDANS.
WILLYS-KNIGHT SEDANS.
Open Sunday and Evenings.

Packard Dealers

Guarantee with Each Car.
30 TO 60 DAYS FREE SERVICE.
Stop in at our used car dept.
2424 MILWAUKEE-AV.
or new car store
2200 Diversey—At the Bridge.

CADILLAC BARGAINS.

1928	Cadillac C. B. Sed., 5 pass.	$2,750
1928	Cadillac Sed., 7 pass.	2,650
1928	Cadillac Town Sed., 5 pass.	2,250
1928	Cadillac Sed., 5 p., 314	1,795
1928	Cadillac Coupe, C. B., 5 p., 314	1,775
1928	Cadillac Sed., 7 pass., 314	1,675
1928	Cadillac Brougham, 5 p., 314	1,575
1928	Cadillac Sed., 5 C. B., 7 p., V-63	875
1928	Cadillac Max. 5 Sed., 5 p., 28-47	975

Terms; 90 day guarantee; trade.
Special for $795

LIBERAL TERMS.
Open Evenings and Sundays.

STUDEBAKER SALES CO.
OF CHICAGO
MICH.-AV. and 21ST-ST.
CALUMET 6480.

CADILLAC

Our Used Cars "Make Good"

That is why our new customers become permanent customers and enthusiastically tell their friends about the good used cars we sell.

We assure you that the cars listed below are all worthy of your careful inspection—and invite you to see them at your earliest convenience.

BROADWAY BRANCH,
5201 BROADWAY
Phone Longbeach 7000.

CADILLAC 341 CUST. BLT. SED., '28. THIS 7 pass. has new car appearance in stylish grey, the luxurious mohair interior spotless. Wire wheels with new Goodyear tires, spare and complete equipment. The 90 degree, V type, 8 cyl. engine performs faultlessly. Carries a standard new car warranty. Pride of ownership and long years of ideal service at low price of $2,800.

CADILLAC 314 SEDAN, '27. THIS ROOMY comfortable sedan has wonderful appearance in beautiful green, the brown mohair interior shows no wear. New U. S. Royals, spare and all desirable equipment. Mechanically checked and reconditioned. Carries a standard new car warranty. Sound value at $1,875.

DURANT SEDAN. Equipped with heater, bumpers, trunk, spare tire, etc. Has a good motor. It's priced at $145, but is certainly worth a whole lot more.

REO SEDAN. Equipped with heater, trunk, bumpers, etc. Attractive original finish; runs like clock work. One of our best buys at $245.

WILLYS-KNIGHT CLUB SEDAN. Equipped with trunk, snubbers, bumpers, etc. The performance is smooth and quiet. For $195 this Willys-Knight cannot be duplicated anywhere.

STUDEBAKER BROUGHAM. Special 6 that will give you excellent satisfaction. Has handsome upholstery, nice original finish and the extras of heater, trunk, bumpers, spare tire, etc. Runs well. Today, $165.

AUBURN SEDAN. Here is a late model straight 8 that we've priced at $685 for quick sale. It has new whl. brakes, snubbers, heater, trunk, bumpers, etc. The motor could not be improved, and this Auburn is the last word for classy appearance. See it at once.

BUICK VICTORIA. Recent 4 pass. coupe with 4 whl. brakes, driving light, spare tire, bumpers, snubbers, heater, etc. A thorough inspection and demonstration will prove conclusively that this Buick actually looks and runs like a brand new car. A real buy at $595.

NORTH AVE. BRANCH,
1420 N. CLARK.

TAXICAB—BARGAIN. 1928 SEDAN CAB; 4 wheel brakes; 6 cylinder; $450.
Late Willys-Knight sedan cab, 4 wheel brakes $250; open Sunday.
2807 S. Wabash-av.

150 REPOSSESSED GUARANTEED, LATE model cars; all models; some almost new; from $100 to $2,500; immense savings; terms or trade. Always open. Garfield Auto Investment Co., 2810 W. Madison.

AUTOMOBILES—GASOLINE.

SAVE MONEY BY BUYING NOW

We need the room, and have never offered better prices. A small down payment makes any car yours. Many others not listed.

3252 MILWAUKEE-AV.

'26	Chevrolet coach, was $250, now	$175
'24	Oakland sedan, was $250, now	$195
'26	Dodge de luxe sedan, was $450, now	$375
'23	Dodge sedan, was $150, now	$95
'25	Buick coach, was $495, now	$395
'25	Buick sedan, was $450, now	$395
'27	Auburn 6-66 sed., was $700, now	$600
'25	Stearns Knt. sed., was $595, now	$495
'27	Essex sedan, was $400, now	$350
'27	Whippet coach, was $325, now	$250
'27	Dodge sedan, was $595, now	$495

2522 S. MICHIGAN-AV.

'28	Chevrolet coupe, was $475, now	$395
'26	Peerless 80 coach, was $450, now	$395
'26	Chrysler 70 sedan, was $845, now	$545
'27	Chev. Imp. landau, was $495, now	$465
'28	Chevrolet coach, was $575, now	$545
'28	Gr. Paige 6-10 sed., was $925, now	$875
'28	Buick C. C. coupe, was $995, now	$945
'26	Chevrolet coach, was $165, now	$150
	Willys-Knight sedan, was $275, now	$245
	Reo sedan, $95. Ford sedan, $65.	

5454 W. MADISON-ST.

'28	Dodge sedan, was $650, now	$595
'28	Ford Mod. A sed., was $650, now	$595
'28	Dodge Vic. 6 Sp. Brg.; $1,025; now	$795
'28	Chev. sedan, was $475, now	$425
'27	Dodge sedan, was $550, now	$450
'26	Chrysler sedan, was $475 now	$395
'26	Dodge Spec. sed., was $375, now	$295
'27	Chev. sedan, was $325, now	$275
'25	Dodge coupe, was $175, now	$95
'28	Pontiac sedan, was $425, now	$375

3430 N. CRAWFORD-AV

'26	Nash Adv. 6 sed., was $700, now	$635
'27	Oakland Land. sed., was $600, now	$540
'28	Chrysler 52 coach, was $485, now	$450
'27	Chev. Landau sed., was $400, now	$350
'26	Nash Adv. 6 coach, was $550, now	$485
'26	Nash Spec. 6 sed., was $500, now	$450
'28	Ford Cab. Mod. A, was $600, now	$575
'27	Chev. coach, was $350, now	$300
'25	Dodge sedan, was $235, now	$200
'25	Chevrolet rdstr., was $125, now	$100

7722 STONY ISLD.-AV.

'27	Dodge de luxe sed., was $395, now	$335
'27	Pontiac coach, was $375, now	$335
'26	Chrysler 60 coach, was $475, now	$425
'27	Chev. Im. Lan. sed., was $365, now	$325
'28	Chev. sedan, was $545, now	$475

DASHIELL MOTOR CO.
Dodge Brothers Motor Cars.

SOUTH SIDE AUTO SALES.
1210 E. 63D-ST.
FIFTH SPECIAL SALE.

$10 DOWN
18 Months to Pay

A visit to our showrooms will convince you of the unusual assortment of high grade used motor cars in our stock. Our standard guarantee goes with each one.

Space permits us to list only a few. We are confident that we have in our stock the car you really want.

NASH	CHEVROLET
1928 Sedan	1928 Sedan
1928 Coach	1928 Coupe
1927 Sedan	1927 Landau
1927 Coach	1927 Coach
1927 Coach Buy	1927 Coupe
1928 Coupe	1928 Coach
1927 Coupe	1924 Coupe
OTHER MAKES	
1927 Buick Coach	1927 Dodge Sedan
1928 Essex Coach	1925 Cadillac Victoria
1927 Ford Whippet Coach	1925 Hupp Club Sedan
1926 Chrysler 70 Sed.	1926 Studebaker Sed.
1926 Buick Coach	1924 Reo Coupe

A WORD ABOUT NASH.

If you will come in you will find the most complete stock of used NASH cars (40 in all), 1928, 1927, 1926, and 1925 models, in all body styles.

REMEMBER,
They Are Guaranteed

SOUTH SIDE AUTO SALES,
1210 E. 63D-ST.
Open eve. till 10. Sun. 10 a. m. to 9 p. m.

MOSS AUTO SALES

1929	Lincoln Sedan, 7 pass. De Luxe	$3,250
1928	Packard Sedan, De Luxe, 6 whls., Rang.	2,295
1928	La Salle Sedan, 4 door, 5 pass.	1,595
1929	Hupmobile Sedan, 8 cyl. De Luxe	1,395
1929	La Salle Conv. Coupe, rum. seat	1,295
1929	Flying Cloud Sedan, 4 door	1,295
1929	Chrysler 75 Sed., 4 door equipt.	1,295
1929	Auburn Sport Rdstr., 6 wheels	1,175
1929	Oakland Sedan, 5 pass.	1,195
1929	Nash Special Sedan, 4 door	1,195
1929	Marmon Coupe, 4 pass. equipment; trunk	1,175
1929	Pontiac Landau Sedan, 6 whls.	875
1928	Buick Town Brougham, 4 door	1,150
1927	Buick Master 6 Rdstr., rum. seat	750
1928	Willys-Knight Sed., De Luxe, 6 wh.	995
1928	Chrysler 72 Sed., 4 door, equip.	975
1928	Graham Paige 6-10 Sed., 4 door	795
1928	Essex Coach, rumble seat	595
1928	Hudson Sedan, pract. new equip.	895
1928	Durant Sedan, 4 door, equip.	495
1928	Buick Sedan, 5 passenger seat	495
1928	Durant Roadster, rumble seat	495
1927	Buick Sedan, 4 door	695
1928	Buick Sedan	895
1927	Reo Roadster, rumble seat	495
1927	Pontiac Landau Sedan, 4 door	495
1928	Whippet Coach, new wire whls	475
1928	Chevrolet Roadster	395
1927	Chevrolet Sedan, 4 door	395
1926	Ford Coupe	125

1-3 down, bal. 16 months. Yes, we trade.

6529 COTTAGE GROVE-AV.
PLAZA 5000.

WE MUST HAVE ROOM FOR WINTER STORAGE! NO REAS. OFFER REFUSED.

BUICK STANDARD 4 PASS. COUPE.
BUICK MASTER 2 DOOR SEDAN.
BUICK MASTER RDSTR., RUMBLE SEAT.
STUDEBAKER SPECIAL, 6, 5 DOOR SED.
STUDEBAKER SPECIAL 6 TOURING.
VELIE SPORT TOURING.
FORD 4 DOOR SEDAN.
NASH ADVANCED 6, 4 DOOR SEDAN.
JEWETT DE LUXE TOURING.
OVERLAND 4 DOOR SEDAN.
ESSEX 2 DOOR SEDAN.
DODGE SEDAN.
HUDSON SPORT TOURING.
PEERLESS 4 PASS. BROUGHAM.
HUPP TOURING, WINTER TOP.
PAIGE 4 DOOR SEDAN.

5711 COTTAGE GROVE.
EDWARD BUETTNER.

YOUR CHOICE
$25 to $75

Hupp Sedan, Dodge Sedan, Buick Sedan, Franklin Sedan, Maxwell Touring, 2 Studebaker Light 6 Tourings, Ford Touring, Chevrolet Coupe, Reo Touring and 25 others to select from, all in good condition, fully equipped; come in and take your pick today—tomorrow may be too late.

BUTLER MOTORS, INC.,
Reo Distributors.
2251 S. Michigan-av. Michigan 2000.

CADILLAC SPT. RDSTR., V-63 ..... $775
JORDAN SPT. RDSTR., PLAY BOY 325
PAIGE 7 PASS. SEDAN 475
STUDEBAKER BRGHM., DE LUXE 675
KINGS GARAGE. 1420 N. CLARK.

TAXICAB—BARGAIN. 1928 SEDAN CAB; 4 wheel brakes; 6 cylinder; $450.
Late Willys-Knight sedan cab, 4 wheel brakes $250; open Sunday.
2807 S. Wabash-av.

AUTOMOBILES—GASOLINE.
CHEVROLET—

1929

The Outstanding Chevrolet of

CHEVROLET

History Will Soon Be

HERE

Therefore we must dispose of what USED CARS we have on hand to make room for the TREMENDOUS business certain to follow the showing of this BEAUTIFUL SIX CYLINDER CAR IN THE PRICE RANGE OF THE FOUR.

Below is a partial list of the many exceptional values we have to offer. A visit to our large, daylight showroom will convince you.

1928	Chevrolet cabriolet	$495
1928	Chevrolet coupe	450
1928	Chevrolet coach	395
1927	Chevrolet cabriolet	325
1927	Chevrolet coupe	295
1927	Chevrolet sedan	295
1927	Chevrolet coach	275
1926	Chevrolet sedan	225
1926	Chevrolet coach	175
1927	Chevrolet touring	75
1926	Chevrolet roadster	95
1927	Chevrolet roadster	195
1925	Chevrolet sedan	95
1927	Chevrolet touring	50
1927	Ford coupe	150
1927	Ford Tudor	125
1927	Ford roadster	95
1926	Buick touring	295
1926	Willys-Knight sedan	175
1926	Essex coach	95
	Cadillac limo, model 61, 8 pass.	295
	Dodge touring	75

TRUCKS.

1927 Chevrolet 1 ton chassis	$125
1926 Chevrolet 1 ton stake	275
Dodge ¾ ton screened express	150
1926 Reo stake body	175
1927 Ford ½ ton truck	90

10 other miscellaneous makes, priced low.

LIBERAL TERMS.

GEO. W. DURST

[Authorized Chevrolet Dealer]
741 W. Jackson-blvd.
HAYMARKET 7822.
OPEN EVENINGS AND SUNDAYS.

Bird-Sykes

GRAHAM-PAIGE DISTRIBUTOR.
2246-2248 Michigan-av.
2211 Michigan-av.
TELEPHONE CALUMET 6060.

LA SALLE CURRENT MODEL CONVERTIBLE COUPE. Traded after having had only 2,201 miles of service, consequently it is in new-car condition, both as to appearance and performance. Has a great deal of equipment and many extras, such as 4 wheel brakes, side mounts, fender wells, etc., and will bear the most rigid examination and demonstration. Special price, $1,795.

1927 PONTIAC 2 DOOR SEDAN. Had extremely low mileage; new car condition throughout; tires practically as good as new. First class mechanically and guaranteed by us. Finished in rich maroon. A tremendous value at the price of $425.

PAIGE 6-70 SPORT BROUGHAM. Snappy appearing 4 door type, reconditioned, guaranteed, and in the original finish of maroon, which is most excellent; extra staple, car quick; only one person can buy it. $390.

CUSTOM BUILT HUDSON 1927 BROUGHAM. Paint exactly like new; so good in every way you could not find fault with it; tires like new; 4 wheel brakes; extras galore; guaranteed mechanically. This ought to be gone in 24 hours. $750.

REO 1927 WOLVERINE BROUGHAM. 5 PASS. Most like new car appearance in stylish, to be termed ordinary "used" car; interior absolutely like new; trunk, tires, like new; and many extras guaranteed. At a tremendous savings in price, $675.

1928 NASH SPECIAL SEDAN. In elegant condition in all respects; used only 5,500 miles; 4 door, 5 passenger; first class equipment and good tires. Guaranteed mechanically. $775.

JEWETT 1926 6-55 SEDAN. 5 PASS. Reconditioned in our shops and guaranteed; duco 2 tone finish like new; many extras; 4 wheel brakes; many mechanical features; nothing you can buy can approach it for lasting beauty, performance and economy. Only $450.

KISSEL 4 DOOR SEDAN BROUGHAM STRAIGHT 8. Other big 1927 value with individual front fenders. Ryan-lite headlamps, leather back to custom body; trunk on rear; other features. Finish and appearance and mechanical condition; guaranteed. Tires show no signs of wear. Special at $975.

GRAHAM-PAIGE 1928 610 SEDAN. In perfect condition; traded with low mileage; first class mechanically; interior like new. This 4 door, 5 pass. is fully equipped and through a fortunate combination of circumstances are able to offer it way below its true value. Today, $750.

OPEN EVES. AND SUNDAY. EASY TERMS.
2211 and 2246 S. Michigan-av.
Phone Calumet 6060.
Willard McAllister, Mgr. Used Car Dept.

John S. Jackson & Co.

[Packard Dealers]

OFFER

Some Exceptional Buys in Miscellaneous Used Cars.

Packard late 3-26. Original finish like new. Brand new set of Goodrich 30-by balloons; upholstery shows no wear. Low mileage, very cheap, guaranteed $995

Buick roadster, 1928, wire wheels, fender wells; driven very little..... $1,150

Nash 2 door sedan, '26. Orig. finish like new. Most of original mileage left for you to enjoy $500

Chrysler conv. coupe, '27, model '70. This snappy car has had excellent care, low mileage. Bargain at $775

30 other cars to select from.

JOHN S. JACKSON & CO.,
[Packard Dealers],
7320 Stony Island-av.
Plaza 2000.

Honest Injun Prices

Every Car in Good Order.
PARKER H. SERCOMBE
OFFERS:

'25	Studebaker light sedan	$145
'26	Dodge truck; light delivery	185
'26	Studebaker Brougham [big six]	285
'25	Nash Sedan [bargain]	75
'26	Willys-Knight Sedan	295
'26	Buick Sedan	495
'26	Chevrolet 4 door Sedan	225
'26	Chevrolet Coupe; disc wheels	195
'25	Studebaker Brougham [spec. six]	235
'25	Studebaker Brougham [spec. six]	185
'24	Lincoln Touring	225
'24	Locomobile Touring	215
'23	Fiat Roadster [7 tires]	115
'27	Jordan Sedan	425
'23	Packard Twin Six [town car]	225
'26	Pierce Arrow, worth $500	425
'25	Studebaker Big Six Coupe	195
'25	Studebaker Brougham [7 pass.]	$250
'27	Duesenberg roadster, rumb. seat	2,250
'24	Lincoln Sedan, perfect order	450
'25	La Salle Sedan [best offer]	600

An old time dealer says: Sercombe is high brow; he don't know anything about automobile prices; he is giving his cars away.

4042 S. Michigan-av.
Boul. 3679.

Special Bargains

That Cannot Be Duplicated.

1926	Essex Coach	$145
1926	Dodge Business Coupe	325
1926	Studebaker Spec. Coach	350
1926	Reo Sedan	395
1928	Chevrolet Coach	395
1928	Essex Coach	495
1927	Hudson Brougham	595
1929	Essex Coupe	695
1928	Hudson Coach	795

MANY OTHERS TO SELECT FROM.

Hudson Motor Warehouse,
2234 S. Wabash-av. Victory 1994.
Open Evenings and Sunday.

TAXICAB DRIVERS

Here is an opportunity for taxicab men that has never been equaled. We have five 6 cylinder taxicabs of a well known make that you can purchase at unheard of prices.

COMMUNITY MOTORS, Inc.,
235 EAST 33D-ST.
NOTHING DOWN.
This week only: no indor.: 12 guar. cars; all models. $106 Montrose. Always open.

AUTOMOBILES—GASOLINE.

HERE IS A BUY!

1928 NASH COUPE

A standard 6 has been given wonderful care in the few miles it has run and is no different than a NEW CAR. We guarantee it mechanically perfect. Duco finish of tan and battleship grey. Equipped with spare tire, bumpers, stop light, snubbers, windshield wiper, etc. Small down payment, 12 months to pay. 1923 S. Wabash-av., Ph. Cal. 2227. Open Sunday till 6 p. m.

AUBURN 1927 SEDAN.

Model 6-66, 4 door. This car is in excellent condition throughout. Can be bought for a very low price. JACKSON PARK BUICK CO. 7001 South Chicago-av, one block west of Cottage Grove-av. Fairfax 4501.

AUBURN 8-77 BROUGHAM.

Must sell account of sickness. Has had very best of care, driven little. Mrs. Cox, 19 S. Leamington-av. Mansfield 7911.

AUBURN—1929 MODEL 115, 8 CYLINDER convertible sedan, 5 pass., practically new, $2,700 car for only $1,575; tms., trade. Always open. 2701 Madison-st.

AUBURN—8, CABRIOLET; MUST SACRIfice; excellent condition. See at garage, 1800 Wilmemac, Ardmore 4485.

AUBURN—LATEST '27 SPT. SEDAN; 6-66 4518 S. Kedzie-av. Juniper 6889.

AUBURN—'29 SPECIAL 8-6 PASS. SEDAN; wonderful condition throughout; $550. LANGE BUICK, 3153 N. Clark-st. Bitt. 2840.

AUBURN—1927 SPORT SEDAN. $395; FULLY equipped; new car guarantee. Terms or trade. Always open. 2810 W. Madison.

AUBURN—LATEST '27 SPT. SEDAN; MOD. 6-77; equip.; $785; tms. 6811 S. Halsted.

AUBURN—FOUR- 6 CYL. FINE COND.; $150 takes it. 4713 Lake Pk.-av., Olsen.

AUBURN—1928 SEDAN, $545. TERMS OR trade. Always open. 6555 Cottage Grove.

BUICKS.

Prices Forced Down

on these high grade cars.

1928 BROUGHAM SEDAN	$1,000
1927 BROUGHAM SEDAN	760
1928 SEDAN 7 PASS.	825
1928 COUPE 2 PASS.	800
1927 SEDAN 5 PASS.	700
1926 SEDAN 7 PASS.	600

[Authorized Buick Dlrs.] Oakland 7000

64 E. 55TH-ST.

BUICK 1927 BROUGHAM

Master Six.
THEIR FINEST MODEL.
Guaranteed absolutely perfect.
$195 DOWN. $25 MONTHS.
See this exceptional bargain at
KULLBERGER-NASH,
1441 E. 75th-st.

BUICK 1927 SEDAN.

The luxurious 5 pass. model in vivid green duco with seemly blue mohair upholstery. This car is in fine condition throughout and quiet. Completely equipped including 6 disc stone tires. An astounding value at our low price, $1,295. Terms. The Motor Car Co., Northwest Branch, 4114 Irving Park, Pensacola 7670.

BUICK 1928 SEDAN.

5 pass.; perfect condition; $300 down, balance monthly. Trade in your small car. Terms. M'FARLAND-KEENAN CO. 1243 W. 63d-st. Normal 7000.

BUICK 1927 ROADSTER.

Master 6, rumble seat, pract. new, $750; 1-3 down, bal. 18 mo. See our lot at 63d; other makes and models. MOSS AUTO SALES, 6529 Cottage Grove-av. Plaza 5000.

BUICK—LATE '28 MAST. 6 PASS. COUPE, model 58; wire wheels, 2 mounted forward. Car is as new as the day it left factory. Also one of service. Sell for about ½ of original cost; terms or trade. 3333 Madison. Always open, also Sunday.

BUICK—LATE '28 MAST. 6 DOOR SEDAN. THIS CAR has been driven only a few months. It has been thoroughly inspected and cannot be improved upon. New car guarantee, $895. McFARLAND & KEENAN CO., 7647 S. Halsted, authorized Buick dealers.

Buick '28 5 Pass. Coupe.

This car has had good care. General Cord tires, painted maroon color; fully equipped; very low mileage. $1,045; balance monthly. 1243 W. 63d-st. Normal 7000.

BUICK — 1927 MASTER COUNTRY CLUB SEDAN. $695. 4 door, 5 pass. Will pass for new; fully equipped; new car guarantee. Terms or trade. Always open. 2810 W. Madison.

BUICK — 1928 MASTER 5 PASSENGER sport coupe, $1,165; 6 wire wheels, fender mounted spare tire; only 2,100 miles; new car guarantee; terms or trade. Always open. 2810 W. Madison.

Buick '27 Mast. Brougham.

Perfect condition; good paint, new tires, motor just overhauled; terms or trade. 1243 W. 63d-st. Normal 7000.

Buick '28 Mast. Brough.

This beaut. car will be sold at a bargain price; will take small car in trade; easy terms. 1243 W. 63d-st. Normal 7000.

BUICK—LATE '28 MASTER 4 DOOR, 5 pass. Sedan; latest model; like new; must sold. left over; new car guarantee; sell for about ½ original cost; terms or trade. 3333 Madison. Always open, also Sunday.

BUICK—BARGAINS:
'27 Standard Sedan; Gold Seal..... $795
'26 Master Sedan; like new..... 595
'25 Standard Sedan, elegant condition. 545
LANGE BUICK, 3850 North-av. Cap. 1128.

Buick Standard Coaches.

Several late models in new car condition, with new tires, fully equipped and priced up. Buick Factory Branch, 3900 South Park-way.

BUICK '27 5-PASS. COUPE.

Good reason for selling. Car in excellent cond. throughout; $800; cost over $2,000. Mrs. Keenan, 2845 Gladys-av. Van B. 5623.

BUICK—SEDAN. $195 DOWN. Will pass for somebody. It is in very excellent condition with original finish and good tires and will sell quickly at $495. 2200 Diversey, Brunswick 8800.

Buick, 1929, 5 Pas. Coupe.

$1,650; practically a new car; must sell. 5521 Van Buren, Mansfield 4038. Mr. Root.

BUICK—'23 4 CYL. 4 PASS. SEDAN. WONderful condition throughout; this is a real bargain, $135. LANGE BUICK, 3153 N. Clark-st. Bitt. 2840.

BUICK — 1928 MASTER 6 BROUGHAM; used three months; cost $2,280; our price $1,280; fully equip.; new car guar. Terms or trade. Always open. 2810 W. Madison.

BUICK—'28-47 MASTER 6 SEDAN; CAREfully used a few thousand miles only; a really new car; big saving. NORTHWEST BUICK CO., 4422 N. Western.

BUICK—1927 MASTER SEDAN, 5 PASSENger, 2 doors, beautiful; positively like brand new; sacrifice, $595. Private party. Mansfield 8590.

BUICK—1927 MASTER 6 SEDAN; IN SUCH perfect cond. that we will guarantee your new car; priced for quick sale. North-west Buick Co., 4422 N. Western-av.

BUICKS—LATEST MODELS; 1929 SEDANS. Coupes and Coaches; immediate delivery; will save you a lot of money; tire terms. 4821 W. MADISON-ST. AUSTIN 0373.

BUICK—7 PASS. SEDAN, LOOKS AND RUNS like new; 4 wheel brakes, new tires, wonderful condition $293; barg. give time. 6749 Perry-av. 1st. Wentworth 4748.

BUICK TOURING.

Master Six. Like new; must sacrifice. 4727 Cottage Grove-av. Kenwood 3272.

BUICK—1926 MASTER 6 2 DOOR 5 PASS. sedan; 1st class mech. cond., excellent tires, original finish; flawless upholstery; $500. 5501 Harper. Midway 4489.

BUICK—MASTER 6 TOURING, A CAREfully driven car; 4 wheel brakes, trunk. REID MOTOR CO., 5815 W. NORTH-AV.

BUICK—4 PAS. COUPE, EXC. MECH. COND. Sac. $650 cash or trade of notes. Sun. Whitehall 818. Aft. 216 Mon. Hand. 5262.

BUICK—'26 MASTER 6 BROUGHAM. CALL OWNER, J. H. FRAZER, 10132 WENTWORTH-AV. PULLMAN 4786.

BUICK—4 DOOR SEDAN. REFINISHED. Reconditioned. Good Tires. $475. LANGE BUICK. 4037 Milwaukee-av.

BUICK — 1927 SPECIAL 7 PASS. SECONDlined; Gold Seal Guarantee; $650. LANGE BUICK. 2635 Milwaukee-av.

BUICK—1927 STD. 6 4 DOOR SEDAN; like new; sell for bal. of mortg., $550; terms or trade. 4251-57 Milwaukee-av.

BUICK—1928 MASTER 6 4 DOOR SEDAN; fully equpd.; dr. 4,000 mi., bal. of mortg., $850; terms, trade. 4251-57 Milwaukee-av.

BUICK—1928 BROUGHAM; COST $2,160 Nov. 5; driven only 1,100 miles; $550 down, no old car; bal. 15 months. See me this. Phone University 10060. Rm. 719.

CHEVROLET 1928 LANDAU, EQUIPPED Lorraine light, hood cover. 5656 Lake Park-av. Hyde Park 2313 S. Michigan. Cal. 2015.

CHEVROLET—'28 CONVERTIBLE COUPE, rumble seat, driven 4,000 miles; bargain. BUICK-LANDAU, 3153 N. Clark-st. B

AUTOMOBILES—GASOLINE.

H. C. S.—1 P. BROUGHAM; A SPORTY looking and cheap runs little car for only $175. 6310 Broadway.

ISOTTA FRASCHINI.

Town car. One of the foremost Italian importations. Car has always had chauffeur care and is in unusual fine shape. Any one interested in this type of car can make a wonderful bargain. Car must be sold to settle an estate. Sunnyside 4388.

JEWETT—COACH, LATE '26; SAME AS Paige; fully equipped; like new throughout; $1200; terms. 2700 Northway. Spauld. 8238.

KISSEL 873 BROUGHAM.

The stylish 5 pass. model in choice dark green with spotless brown mohair interior. You will be more than pleased with the performance of this straight 8 engine; 6 wire wheels, 6 fine Goodyears, side mounts, and full Kissel equipment. Remarkable value, $700. Texas Cadillac Motor Car Co., Evanston Branch, 1810 Ridge av. Rogers Pk. 9132.

KISSEL—1923 7 P. SEDAN. MECHANICAL condition O. K.; paint and tires good; price cut to $450. 6310 Broadway.

LAFAYETTE—5 PASS. SEDAN; NEW DUCO, new chromium plating, aluminum body. Mech. perfect. $375. Drexel 0681.

1928 LA SALLE SEDAN.

7 pass.; practically new; absolutely perfect throughout; cost $3,000; will sell for $1,500; fully equipped; 6 wire wheels; owner needs money, must sacrifice. Call today. Apt. 619 Copeland hotel, Sheridan at Argyle, phone Longbeach 0700.

LA SALLE SEDAN, $1,475.

Beautiful 5 pass. in original two-tone green with choice mohair upholstery Driven 5,000 miles. Like new. Terms.
5107 N. CLARK-ST.

LA SALLE—SED. '28, THIS CAR EXACTLY like new; original finish and interior like day car left facts.; for quick sale will take $1,750, terms, prop. owners 10% down. Call 18 mos. 6130 S. HALSTED. TRIANGLE 9700.

LA SALLE—CONV. COUPE $1,675.00.
EMIL DENEMARK, Inc.,
3380 Orden-av. Crawford 4100.
Highland Park, Ill. Ora Grange 4154.

L. SALLE—COUPE 3 PASS. RUMBLE SEAT. 2 TONE TAN FINISH CANT TIRES. FROM NEW WHILE SACRIFICE ABOUT 50%. 1143 DIVERSEY-BLVD.

LA SALLE—1928 DE LUXE SEDAN; 6 WIRE whls. fend. wells; orig. fin. like new; low mileage. $1,675; terms. 2810 W. Madison-st.

LA SALLE—SEDAN. 7 PASS., 2D SERIES, cut 3 mos. Buyer save 40%. Well. 7802.

LA SALLE—SEDAN, $1,475; 6 WIRE WHLS.; terms trade. 6230 Cottage Grove-av.

LA SALLE—LATE 1928 4 DOOR SEDAN 422 mi. $1,975; tms., trd. 2701 Madison.

LA SALLE—COUPE, LATE '25; $775 WITH $650 Cottage Grove-av. Midway 4200.

LA SALLE — 1928 CABRIOLET, SIDE mounts; $1495; tms., trd. 2701 Madison.

LINCOLN
BARGAINS
LINCOLN 1928
7 PASSENGER SEDAN.

This beautiful late automobile with motor number over 50,000 has been carefully driven by owner and finished in an attractive blue; has all standard Lincoln equipment and carries our 3 months' service guarantee. Unquestionably the biggest bargain in Chicago in a Lincoln car. Priced for quick sale at only

$4,000.

LINCOLN
JUDKINS COUPE.

In elegant mechanical condition. 6 brake system, car of individuality. A very special value at

$1,500.

LINCOLN 1926
4 PASSENGER PHAETON.

A very beautiful car. Equipped with 6 fine artillery wheels, fender wells, fender wells, trunk rack, tonneau windshield, windshield wings, etc. Very low mileage. Special price at

$1,750.

LIBERAL TERMS.

S. & L. MOTOR CO.
(Authorized Lincoln Dealers).
6052 COTTAGE GROVE-AV.
PLAZA 6052.
Open Evenings and Sundays.

Lincoln Specials

LINCOLN COUPE, 5 pass. Very latest model; carefully driven only 7,800 miles. Thistle green lacquer finish and mohair upholstery. Equipment includes 5 wire wheels, balloon tires, 6 brake system, etc.; virtually a brand new car. Fully guaranteed. $3,500.

LINCOLN SEDAN, 5 pass. model that cannot be distinguished from the very latest style, either in appearance or mechanical condition; 6 brake system and new headlamps. Refinished and has new balloon tires. Full equipment. Guaranteed. $2,250.

LINCOLN SEDAN Limousine. Latest style, beautiful finish in Lincoln blue; cloth upholstery; front seat in leather; has seat covers, 6 good balloon tires, side mountings, and full equipment; ideal car for livery service or private owner. Guaranteed. $2,500.

MANY OTHERS—TERMS. TRADES.

L. W. Shanesy & Co.
AUTHORIZED LINCOLN DEALERS.
2821 Sheffield-av. Lake View 8247.
Open Evenings and Sundays.

Lincoln Judkins Sedan

5 pass. model. An exceptional value. Original mohair interior in perfect condition, new balloon tires and complete equipment. Guaranteed. $1,995. Or will trade for $600 to $700 up.

HESSER & SODEN,
AUTHORIZED LINCOLN DEALERS.
1234 Morse-av. Briargate 4100.
Open Evenings and Sunday.

LINCOLNS
15 OF THEM.
NO REASONABLE OFFER REFUSED.
TRAINOR FINANCE CO.,
2216 S. Michigan. Victory 0330-5497.

LINCOLN 7 PASS. BRUNN

Sedan, just refinished a handsome Mulberry Maroon; interior and exterior like new. Mechanically perf.; fully equipped. $1,650.

CHAS. J. DEMPSEY, Inc.,
Authorized Lincoln Dealers.
4700 WASHINGTON-BLVD.

LINCOLN SEDAN.

5 pass. model; very latest style: Athenian green finish, mohair upholstery, 6 wire wheels and balloon tires; side mounts, etc. Virtually a brand new car. Guaranteed; $3,250. Triangle Automobile Co., Authorized Lincoln Dealers. 2247 S. Michigan-av. Calumet 7348.

LINCOLN.

7-Late model 7 pass., driven little and like new. Original mohair interior, balloon tires and 6 wheel brakes; must sell at once. Phone Edgewater 0600. 5317 Lakewood-st.

LINCOLN—DIETRICH 7 PASS. SEDAN. This car has had most careful use. Has low mileage and its mechanical condition is perfect. Has four new tires; must dispose of this car promptly. Phone Mr. Price. Sunday before 5 o'clock, Euclid 9563-M.

LINCOLN SEDAN.

5 pass. model. Car is like new. Wire wheels and many accessories. Brewster green finish; will sacrifice for quick sale. 1108 Montana-av. Apt. 2-3 Pk. Diversey 10481.

LINCOLN—1928 LE BARON.

Fully equipped; driven 7,000 miles. Call Sunday morning or Monday. Hershey Hester Co., 6152 Cottage Grove. Room 1.

LINCOLN—MY PASSENGER MAROON sedan, driven 1,000 miles. 7 weeks old; carries dealer's new car guarantee. Trade or terms if necessary. Must sell at once. T. L. Joyce Batavia 1402.

LINCOLN — 1928 5 PASSENER SEDAN. Used 3 months. Special paint and upholstery. Must sacrifice on account of illness and business reverse; no dealer. Call Monday Michigan 2000.

LINCOLNS—2, BY PRIVATE OWNER, 5 and 7 pass. sedans. Both in pink of condition; original paint and tires like new. Will sell cheap for quick value. 6040 Broadway, Sheldrake 1437.

LINCOLN—5 PASSENGER SEDAN, 1927 NO. 417,500; actual mileage 8,000; real bargain; left by customer. Blenzi Garage, 5454 Diversey-pkwy.

Lincoln 4 P. Judkins Coupe.

A beautiful car; sacrifice for $800; $50 down. 2822 N. California-av. Dor. 6151.

LINCOLN—7 PASS. CUSTOM SEDAN; HAVE just spent $440 to condition. Will sacrifice, $1,675. Trade or terms. Call MR. FISHER, Briargate 0620.

LINCOLN—COUPE, $1,475; 6 WIRE WHLS.; terms trade. 6230 Cottage Grove-av.

LA SALLE—LATE 1928 4 DOOR SEDAN 422 mi. $1,975; tms., trd. 2701 Madison.

LA SALLE—COUPE, LATE '25; $775 WITH $650 Cottage Grove-av. Midway 4200.

LA SALLE — 1928 CABRIOLET, SIDE mounts; $1495; tms., trd. 2701 Madison.

LINCOLN—1928 LE BARON 3 WINDOW sed. $3,150; tms. trd. 2701 Madison.

LINCOLN—1924 SEDAN. Dorch 8065; perfect; take $375 down pay. Edgw. 4925.

AUTOMOBILES—GASOLINE.

LINCOLN
DEMONSTRATORS

Two 7 passenger sedans—the very latest models—in service only two months. Both are comparable only to a brand new cars and carry our standard new car guarantee. Full equipment including 6 wire wheels and balloon tires with spare mounted in front fender wells. Exceptional savings can be effected.

L. W. SHANESY & CO.,
Authorized Lincoln Dealers.
2821 Sheffield-av. Lakeview 8247.
Open Evenings and Sunday.

LINCOLN 4 PASS. VICTORIA

Coupe. Ideal for small family or business use. Excellent tires; reconditioned and refinished. $975.

CHAS. J. DEMPSEY, Inc.,
Authorized Lincoln Dealers.
4700 WASHINGTON-BLVD.

LOCOMOBILE—BIG 6 LIMO.; VERY GOOD condition; see it and make offer. 6310 Broadway.

Marmon Convertible Coupe.

The dashing 1927 rumble seat, little straight 8 model; smartly finished in black duco with tan leather upholstery. Splendid mechanical condition; 5 U. S. tires. Lovejoy shock absorbers and all Marmon appointments. A wonderful value at only $2,000. Terms. Cadillac Motor Car Co., Oak Park Branch, 826 Madison. Austin 6072. Open evenings.

MARMON—1928 LIGHT 8 MODEL 78 DE luxe sedan; wire wheels, 2 mounted forward; car was bought 30 days ago; cost $3,387; new car guar.; $1,895; balance of mortg., about ⅓ of original cost. Terms or trade. 3333 Madison. Always open.

MARMON—SEDAN, 7 P.; PRESENTS NEW car appear.; this is latest mod. 74; can be purch. at $750. 2431 Michigan. Cal. 6869.

MAXWELL—CH., 1925; A1 COND.; 5 GOOD tires; $125 for quick sale. Arlin. 10068.

MERCEDES—5 PASS. TOURING; GOOD condition; bargain. 2643 S. Michigan.

MOON—8 AEROTYPE SEDAN, 5 PASS., 2 ALLEN WARNER'S, 1 SPARE; COST $2,285; NOW $1,295. CALL WELL. 7802.

NASH 1928
CONVERTIBLE COUPE,
$750.

Guaranteed mechanically perfect. Looks and runs like new. Al standard equipment including road light, automatic windshield wiper, balloon tire, rumble seat, mufflers, etc. Small down payment, easy terms. 1923 S. Wabash-av., phone Calumet 2227. Open Sunday till 6 p. m.

NASH '27 AMBASSADOR.

GUARANTEED. PERFECT.
CANNOT BE TOLD FROM NEW.
All new Firestone tires.
$1779 CASH. CALL 18 MONTHS.
See this perfect car today at
KULLBERGER-NASH,
1441 E. 75th-st.

Nash Ambassador Sedan, '28.

The imposing 5 pass., refinished in choice brown duco, blue mohair upholstering. The advanced 6 cyl. motor performs faultlessly; 6 wire wheels, 6 Goodyears, spotlight and full Nash equipment. Unusual value, $900. Terms. Auto Mart Co., Broadway Branch, 5201 Broadway. Longbeach 7000.

NASH 1928 CONVERTIBLE

Coupe. Spec. 6; must sell: $700; good cond. Withington, 4109 N. Crawford. Irv. 1507.

NASH—NEW 1928 SERIES; 7 PASS.; 2-DR. door Sedan, 3 mo. old; personal car, guaranteed; save $250. Z. WHITE, Isaacson Motor Co., 4600 Broadway. Bit. 1000.

NASH—1928 SPECIAL SIX SEDAN; USED three months; fully equipped; $850; new car guarantee. Terms or trade. Always open. 2810 W. Madison-st.

NASH—1927 VICTORIA COUPE, WIRE wheels. Nash. 1927 advanced six sedan. Bir bargains. 2484 MILWAUKEE-AV. 2430.

NASH—8 4 DOOR SEDAN; 60 DAYS OLD; sell for bal. of mort.; $625; terms or trade. 4251-57 Milwaukee-av.

NASH—'27 ADVANCED SIX SPORT TOURing; winter enclosure; will sell for bal. of mort., $575; 4251-57 Milwaukee-av.

NASH—1927 CABRIOLET, SPECIAL 6, wire wheels, like new. Only $635; terms; new car guarantee. 2488 Milwaukee.

NASH—1928 ADV. DE LUXE CABRIOLET, w. w., $1,145; tms., trd. 2701 Madison.

NASH—1928 BROUGHAM 7OR, QUICK sale, $725, O'Rourke's, 1332 S. Michigan.

NASH—LATE '28 LIKE BRAND NEW, 4 door sedan, $600. 3701 Chicago-av.

NASH—ADV. 1927 SIX SEDAN, 1926, EXC. cond. Only $495; easy terms. 2411 Milw.

NASH—SPECIAL SIX 2 DOOR SEDAN; must sell bargain. Ph. Mans. 2422. Smith.

OAKLANDS
1928
Sedan Cabriolet

We offer these perfect cars at a real saving to the bona fide parties who act quick. Each one has been carefully inspected and is perfect in every detail. They are faultless in appearance and mechanical condition and as of a new car. See these cars and we know you'll buy. Each

$775

JAMES LEVY MOTORS CO.,
Indiana-av. at 23d.
Calumet 4626.

OAKLAND—1928 COACH, REALLY EQUAL of a new car; mechanical condition thoroughly sound; beautiful original finish and harmonizing interior are actually without a mark; $295 down. 3044 Lawrence-av., Irving 7113.

OAKLAND—1926 SNAPPY ROADSTER; fast, quiet motor; shiny attractive finish; all good tires; complete equipment; guaranteed at a low price, $150 down. 3044 Lawrence-av., Irving 7113.

Oakland '27 De Luxe Coupe.

Will sell for balance due on mortgage, $485. Spaulding Finance Co.,
5107 N. CLARK-ST.

OAKLAND, LATE'27 COACH, $395; fine condition; fully equipped; new car guarantee; terms or trade. Always open. 2810 W. Madison-st.

OAKLAND—'27 COACH; PERFEC CONDITION; almost new balloons, spotlight, 4 wheel brakes, etc.; $450. 2247 S. Michigan-av., Calumet 7348.

OAKLAND SEDAN, 6 WIRE WHEELS, trunk; looks runs, and guar. like new; $350 down. 3030 N. Cicero. Avenue 4810.

OAKLAND—1927 SEDAN; LIKE NEW; $700; terms; A1 shape. H. Burns, 3928 W. Van Buren-st.

OAKLAND—'28 LANDAU SEDAN; FULLY equip.; like new; sell for bal. of mort., $550; terms, trade. 4251-57 Milwaukee-av.

OAKLAND—4 PASSENGER COUPE; PERfect condition. 3044 Irving. 5823.

OAKLAND, 1927, A1 COND. $495; NO dealers. 6136 W. 26th-st. Call Cicero 370.

OAKLAND—'23 LANDAU SEDAN; LIKE A new car. $785. O'Rourke's, 1332 S. Michigan.

OLDSMOBILE—DEMO. SEDAN, LIKE NEW; very latest model; reduced to sell today. 2335 W. Chicago-av. Armitage 4563.

OLDSMOBILE—LATEST SEDAN, RUN FEW miles; a bargain, $845. 1334 S. Michigan.

OLDSMOBILE—SED., '26; EX. COND.; GD. tires. $350. Sup. 3499. Sun. bet. 12-5.

PACKARD CLUB SEDAN.

3-26, 6 cyl., 2 door model. Refinished and is in 100% mechanical condition; seat covers, 4 wheel brakes, one shot lubrication; tires like new, tubes and mufflers, etc. ARNOLD-TOWNE, INC., De Soto Dealers, 5400 Broadway. Longbeach 5286.

PACKARD CLUB SEDAN.

Single 6, very late 1927 model. Low mileage. Perfect as a brand new car in every way. Full equipment. Hesser & Soden, Authorized Lincoln Dealers. 1234 Morse-av. Briargate 4100. Open Sunday.

PACKARD 6-26 SEDAN.

Light 8, practically new; 4 door, 5 pass. $2,175; 1-3 down, bal. 16 mo. See our list ad for other makes and models. MOSS AUTO SALES, 3539 Cottage Grove-av. A Plaza 5000.

PACKARD—STRAIGHT 8 TOWN CAR; EXcep. handsome custom built body and in itself presents appear. of new; has 6 disc whls., many extras. Car must be seen to be appreciated; $750. 2431 Mich.-av. Cal. 6869.

PACKARD—6 1929, 4 DOOR, 5 PASS. sedan. Car is rich in all dealer's floor; never sold. Sell at discount. Carries new car guarantee. Bargain. Terms or trade. 3333 Madison. Always open. Sunday.

PACKARD—DE LUXE 8 SPORT PHAETON 4,700 miles; looks and runs like new; cost $4,200; must sell; $1,075 takes it. 1132 Diversey-blvd.

PACKARDS—ONE 6-26 STRAIGHT 8 SEdan, 5 pass.; one 1928 sedan, 5 pass.; one 1927 sedan. Bargains for saving terms.
1631 W. MADISON-ST. AUSTIN 0379.

Packard 8 Sedan Limousine.

1926, looks and runs like new. Best offer today. 4117 Broadway. Bitterswet 0786.

PACKARD—LATEST 6 DE LUXE SEDAN; DAN. '28; ALMOST NEW; MANY EXTRAS. $1,650 TAKES IT. WELL. 7797. MR. RAY.

PACKARD—TWIN 6 7 P. TOURING WITH custom built California top; drum headlights; tires mounted on the side; new tires and good paint; only $275. 6310 Broadway.

PACKARD—LATE 1926, 7 PASSENGER SEdan; mechanically perfect; nice Duco finish; $675. 4315 Lowell-av.

PACKARD—CUSTOM 8, 1929 DE LUXE club sedan, 6 wire wheels, 2 mounted forward, 2,000 miles like new. 7120 Jeffery.

PACKARD—1926 SEDAN, 6 CYL. (SERIAL No. 80,000); $795; guar.; terms trade. Fitzpatrick, 6345 Cottage Grove-av. Mid. 4200.

PACKARD—1928 SEDAN (2,485); PRACtype; 5-26; like new car; terms or trade. Fitzpatrick, 6345 Cottage Grove. Mid. 4200.

PACKARD—1928 SPORT ROADSTER, SIX cyl.; run 2,100 miles. For quick sale, $1,525. O'Rourke's, 1332 S. Michigan-av.

PACKARD—SEDAN, 6 CYL., LESS THAN year old. Will give guarantee. $1,350. A-1 cond. Bev. 4690.

PACKARD—6, 1928; DE LUXE SEDAN. Special paint and equipment. A luxurious car at a bargain. 2484 MILWAUKEE-AV.

PACKARD—1927, ON ACCOUNT OF DEATH must sell; terms. Hollycourt 2337.

PACKARD—1928, 5 PASS. SEDAN, LIKE new, $1,175; tms., trd. 2701 Madison.

PACKARD 6 5 PASS. SEDAN, 3-26 NEW Duco Cp (as $825). 6240 N. Talman-av.

PACKARD—LATE 1928 CABRIOLET, 1,316 mi. $1,095; tms., trd. 2701 Madison.

AUTOMOBILES—GASOLINE.

PACKARD 8 SEDAN.

1927, 7 pass. model. Driven only a few thousand miles. Like new throughout. Has cowl lights and full equipment. Guaranteed; $2,500. Triangle Automobile Co., Authorized Lincoln Dealers. 2247 S. Michigan-av. Calumet 7348.

PACKARD—
LATEST 6 CYL. CLUB SEDAN.

In every detail this splendid popular model is in 100% condition. You will be surprised to see such an almost new car offered for resale. We guarantee it in every respect. Packard Dealers, 2200 Diversey at the river. Brunswick 8200.

Packard '28 Convert. Cpe., 6,
$1,585. Wellington 7802.

PAIGE LATE 1926.

A BARGAIN. 2 door, 5 pass. brougham, model 72; low mile., $600. Vinc. 2801 eve.

PAIGE—'28 DE LUXE CONVERTIBLE coupe, mounted fenders, trunk; cost new $2,450; driv. 4,000 mi.; $775. 2320 Archer.

PEERLESS—'28, NEW 91, '29S.
2 SEDANS, 1 COUPE.
2 8 DELUXE ROADSTERS.
2 BIG 6 ROADSTERS.
Will positively price these $2,000 cars as low as $1,895.
1143 DIVERSEY.

Peerless—'29, 7 Pass. Sedan.
Latest mod. 91; big reduct.
Easy paymts. 5107 N. Clark.

PEERLESS—8, 1921, 5 PASS. SEDAN, Driven 26,000 miles; like new. Worth $2,000 for use. Price $250. Telephone Roger Park 0234.

PEERLESS—PRESENT MODEL 91 CPE. Cost $2,160 6 months ago; like new. Sacrifice TODAY FOR $895. Juniper 6869. 4518 N. Kedzie-av.

PIERCE-ARROW — SEDAN, 5 PASS. IN the best possible condition. Completely gone over and refinished. Somebody is going to get real high grade transportation and at what a saving. Terms. 2200 Diversey.

PIERCE ARROW—PRESENT SERIES 80 BROUGHAM, TRUNK, ETC.; CAR LIKE NEW. $2600 AND $40 NOTES. CALL 1143 DIVERSEY-BLVD.

PIERCE-ARROW—COUPE. THIS IS THE 4 pass. model 80. Car is perfect; must sell. Call MR. BOARD, Sunnyside 4083.

PIERCE-ARROW—80, '26 5 PASS., 2 DOOR Sedan; good motor and new tires; bargain; $850. 6310 Broadway.

PIERCE ARROW—1929 81 7 PASS. SED., like new, $2,345; tms. 2701 Madison.

PIERCE-ARROW—TOWN CAR; GOOD CONdition; cheap. Call Mohawk 3200, Apt. 303

PONTIACS

All reconditioned; new paint, new tires, and sold with a written guarantee.

1928 COACH $625
1928 CABRIOLET 600
1927 ROADSTER 475
1927 COACH 485
1927 SEDAN 495
1927 LANDAU 525
1927 COUPE 495

COMMUNITY MOTORS
7718 Stony Island-av. So. Shore 9060.

PONTIACS

17 Pontiacs, all late models, first class mechanical condition and appearance; also 40 used cars in other makes, all models, at sacrifice prices. G. M. A. C. terms; trades accepted.

FRED HALL MOTOR SALES,
6617 S. Western-av.
6333 S. Kedzie-av.

PONTIAC 1928 LANDAU.

Driven but a very short time. Can be bought at a low price. Jackson Park Buick Co., 6524 Cottage Grove. Plaza 2900.

PONTIAC—1927 COACH; HAS BRIGHT, orig. finish; mechanically in first class condition; tires show little wear. Has superior clean and unmarked; $175 down. 3044 Lawrence. Irving 7113.

PONTIAC—1928 COACH, PARTICULARLY handled; smooth, quiet mechanically; a beauty in appearance in every respect; guaranteed in full; wonderful value. Call today, $190 down. 3044 Lawrence. Irving 7113.

PONTIAC—DE LUXE LANDAU-SED., '28; A beauty; equal, when ext. & car needs; used only a short time by present owner; best tms., $135 dn. 3739 North. Spaul. 8235.

PONTIAC—1928 SPORT COUPE; RUMBLE seat; fully equipped; $450; new car guarantee. Terms or trade. Always open. 2810 W. Madison-st.

PONTIAC—LATEST 1928 LANDAU SEDAN, driven 1,200 miles, $595; fully equipped; new car guarantee; terms or trade. Always open. 2701 W. Madison.

PONTIAC—COACH, BOUGHT IN MARCH, 1928. Mech. finish and tires like a new car. $450. Reid Motor Co., 5815 W. North.

PONTIAC—'27 CABRIOLET, 1,000 LIKE new; driven very little; fully equip.; $75 down. Faget Buick Co., 6445 S. Western-av.

PONTIAC—COACH, USED VERY LITTLE; bargain, $375; fully equipped. Miss O'Connor, es., 6429 S. Campbell. Prospect 6548.

PONTIAC—COACH, LATEST SERIES '28; wire whls.; practically new throughout; fully equip., $525. 1452 S. Mich. Vict. 4240.

PONTIAC—CABRIOLET, 1928; DRIVEN 200 miles; sold at big reduction. Call University 5500.

PONTIAC—'27 COACH, $375; TRY TO BUY one like it at our price. LANGE BUICK, 3153 N. Clark-st. Bit. 2840.

PONTIAC—SED, 1928; MUST SELL, $395; can arr. tms. 1829 S. Crawford. Craw. 7865.

RENAULT—SEDAN, 6-45 H. P. CUSTOM built; has balloon tires and spare wheels, imported at $25,000 a short space ago; must sacrifice, $775 cash, or take small car or diamond in trade. Howard, Cal. 6480.

REO
FLYING CLOUD

Just traded back by one of our most valued owners because he preferred a Coupe. He drove this very latest and current series Flying Cloud 4 door 5 passenger Sedan only a few thousand miles, took delivery on it just a few days ago, and it is absolutely as good as the day it was delivered. Everything on it in the way of equipment. We are going to offer it at a very attractive figure and if you want one of the finest cars that it is ever to buy one cheap, this is your chance. It's too good to miss, so act today.

BUTLER MOTORS, INC.,
REO DISTRIBUTORS.
4824 Broadway. Longbeach 1200.

REO FLYING CLOUDS.

All late models, sedan, brougham, sport coupe, Victoria. Reconditioned and in perfect shape. Prices cut far below cost to move immediately. Today's special—a brougham at $975.

Lavery Bros., Reo Dealers,
6127 Cottage Grove-av. Midway 5300.

REO—SEDAN. HAS GOOD BALLOON TIRES and it's in dandy running condition. Many extras. Exceptionally clean throughout. Only $235. Studebaker Branch, 3822 Lawrence-av.

REO—1928 FLYING CLOUD COUPE, RUMble seat; car as new as day it left factory; also new car guar.; $985; terms or trade. 3333 Madison. Always open; also Sunday.

REO—SEDAN, 1926, PERF. COND., $500. NORTON, 6221 Rhodes, Fairfax 3456.

ROLLS-ROYCE

Late Model 7 pass. enclosed drive Sedan; beautiful in appearance, showing very little signs of use. Excellent mechanical condition and fully equipped. Price $4,250. R. T. Linton, 1430 N. Dearborn-pkwy. Sup. 1105.

R. & E. KNIGHT, $75. OUGHT TO GIVE $1,000 worth of service. new 11 tooling. 1923 S. Wabash-av. Calumet 2227.

STANLEY STEAMER CARS — STANLEY Steamer, Inc., 7402 S. Anthand. Reg. 7231.

STEARNS-KNIGHT, 1926.

5 passenger sedan; new paint; good tires; new car guarantee; $950.
SCHULTZ CO.
2435 S. MICHIGAN.

STUDEBAKER—DICTATOR. RECENT MODel 5 pass. sedan that's exceptionally attractive in appearance. Motor has been carefully checked over and carries a 90 day free service guarantee. 4 wheel brakes, bumpers, spare tire, etc. Will be sold at once for $695. Terms. Studebaker Branch, 3822 Lawrence-av.

STUDEBAKER—1928 PRESIDENT 8 SEdan. 7 passenger. Like new; equipment, 6 wire wheels; rear vision mirrors; heater, steel trunk, etc.; cost over $2,600; chauffeur driven; splendid condition; a real buy, ing for Florida, will sacrifice, $1,800; no trades. Phone Longbeach 7000.

STUDEBAKER SEDAN, 1926.

Big 6, 4 door, 5 pass. Original finish. Perfect mechanically. Like new. $350.
PIERCE-ARROW FACTORY BRANCH, 2420 S. Michigan-av. Ph. Michigan 2400.

STUDEBAKER—1929 PRESIDENT 8, FIVE pass. de luxe sedan; wire wheels, 2 mounted forward; just like new; new car guar.; barg., terms, trade. 3333 Madison-st.

STUDEBAKER—1928 SEDAN (STANDARD); $695; looks and is like new; fully equip.; new car guarantee; terms or trade. Always open. 2810 W. Madison-st.

STUDEBAKER—1927 COUPE, $395; STANDard 6; fully equipped; new car guarantee; terms or trade. Always open. 2810 W. Madison-st.

STUDEBAKER—SPEC. 6 COACH, '27; GOOD as the day it left factory; fully equip.; sac. $390; terms. Ph. Frank. 3797 or Beeley 4810.

STUDEBAKER — '26 BIG 6 SEDAN, DRIVen 4,000 miles; pract. a brand new car; rare opp.; motor reas. Austin 7281.

STUDEBAKER—SPECIAL SIX SEDAN, REfinished; A1 shape, $475. Fully equipt. LANGE BUICK, 4037 Milwaukee-av.

STUDEBAKER—PRESIDENT SEDAN; MUST be sold acct. death of owner; highest offer takes. Ritz Garage, 2427 N. Clark-st.

STUDEBAKER—COMM. 4 DR. 5 PAS. SED., new tires, many extr.; must sell. $385, tms. or cash. 1829 S. Crawford. Craw. 7865.

STUDEBAKER—BIG 6 SEDAN, '26, DRIVEN 4,000 miles; practically a brand new car; rare opportunity; pr. attractive. Aust. 7281.

STUDEBAKER—'28 COMMANDER. VIC. Coupe, rumble seat, both in perfect fine cond.; will sac. either one. Parade 2187.

STUDE.—TOUR., CURTAINS, PERFECT tires, motor; sac. $65. 6118 Blackstone.

STUDEBAKER—1928 ESCAL. COMMAND. sedan; like new. Hickol. 6114 Irving Pk.

AUTOMOBILES—GASOLINE.

STUDEBAKER — COMMANDER. ONE OF the very latest model 5 pass. sedans. A prominent executive owned this car and he gave it unusual care. The motor is A1 and it's guaranteed. 4 wheel brakes, bumpers, snubbers, spare tire, etc. Just ring from the appearance of this Commander it looks like a brand new car. Today $795. Terms. Studebaker Branch, 3822 Lawrence-av.

Stutz 8 Sedan Limo.

$1,250

This beautiful 2nd series Safety 8, 7 pass.; cost $4,365 new and has been chauffeur driven and expertly maintained. In 100% guaranteed mechanical condition (90 day new car basis). Original Oxford gray duco, flawless broadcloth upholstery, safety glass all around; side bumpers, automatic lubricating system; 6 almost brand new balloons, Fedco plate, etc. Adaptable for either taxi or private use.

STUTZ
CHICAGO FACTORY BRANCH, INC.
Michigan-av. at 24th. Michigan 2500.
Open Evenings and Sunday.

Stutz Early '28 Vict. Coupe.

Like new; sacrifice, $50 down, bal. 18 mos. Indep. Accept. 3022 N. California.

STUTZ—8 CHALLENGER SEDAN, 1927; EXcellent condition; used only as demonstrator. Sunday only. Euclid 4929.

STUTZ—PRESENT SERIES, CUSTOM 8, DE luxe 4 door brougham, 6 wire wheels, 35% sav.; tms., trd. 2701 Madison-st.

STUTZ—COUPE; 1927; 4 PASS.; PRESENTS the appearance of new; like new throughout; fully equipped; $650. Call 2431 Mich. Cal. 6869.

STUTZ—STRAIGHT 8 SEDAN, USED VERY little; like new; cost $4,000; will be sold for mtge. bal. of $1,613.50. 2251 Michigan.

WHIPPET—COACH, 1927, GENERAL APpearance, tires and mech. like new, $285. 3 Reo Speedwagons; stake bodies; ea., $100. Ford light delivery panel 125
Dodge light delivery panel 125
Dump trucks, all sizes, $200 up.
BODIES—ALL SIZES—$100 UP.
CHICAGO TRUCKS
USED TRUCK DEPARTMENT.
1146 W. Austin-av. (Ask for Bert.)

Used Truck Bargains
ALL MAKES AND SIZES.
SHOWROOMS OPEN SUNDAY MORNINGS.
International
Harvester Co. of Amer.
Sta. No. 2, 2004 Diversey-pkwy. L. V. 8114.
Sta. No. 3, 2919 S. Western-av. Roos. 4770.

SPECIAL OFFERING

Good buys in slightly used trucks, that carry a new truck guarantee. In practically all sizes. Also see the new 1929 G. M. C. truck models, the most value ever offered to any truck buyer.

General Motor Truck Sales,
1672 Ogden-av., nr. Madison. West 1560.
4866 Milwaukee-av. Kildare 9391.

TRUCK BARGAINS.

Diamond T 1928, 2½ Ton Stake; used 6 month new, cond. ..... Barg.
Diamond T 2 Ton Stake. $250
Indiana, ½ ton, express. $350
Diamond T, 2½ Ton, Stake, Rebuilt. $550
Nelson-Le Moon 2½ Ton Stake, Rebuilt. $650
G. M. C. 2½ Ton, Stake, Rebuilt. $650
REOS. DODGES. CHEVS.. FORDS.... $50 UP

2369 Milwaukee. Bruns. 5940

DECEMBER CLEARANCE.

Got. 2 t. 6 cyl. stake, 3 mos. old.... $2,500
Gotfredson 2 ton dump, overhauled.... 1,750
Got. 2½ ton 6 cyl. stake, overhauled.... 2,000
Got. 2½ ton 6 cyl. van. 3,000
Got. 2½ ton 6 cyl., dump dual..... 2,650
Got. 3½ ton 6 cyl., dual stake..... 3,500
Got. 5 ton tractor..... 2,500
White 3 ton dump 650

23d at Wabash-av. Cal. 3900

CHEVROLET—1927, ½ TON LIGHT DELIVery chassis, overhauled, repainted, overhauled, full warranty. Call today $125
CHEVROLET, 1926 1 ton chassis and cab; overhauled and repainted..... $140
FORD 1½ TON, Express. Closed cab, overhauled and repainted. $ 90
DODGE ¼ ton screen canopy truck.... $ 65
Harry M. Kelly Motor Co., 6900 N. North.

Fords, Chevrolets, Diam. T's.

1 TO 3 TON MODELS.
1926-'27 MODELS ..... $175 AND UP
$20 down, balance $5 week.
All style bodies; also dump trucks.
90 DAY WRITTEN GUARANTEE.
Horses taken as first payment.
724 Milwaukee-av. Open eves. and Sunday.

PRE-INVENTORY
CLEAN-UP SALE.

EXCEPTIONAL VALUES.
All makes for quick sale.
DIAMOND MOTOR CAR CO.
933 S. Washington-blvd. Monroe 4840.

G. M. C. DEALER'S BARGAINS.
Graham 1½ ton stake, 1928, tms. $600
Diamond T, 1½ ton express, 1926 ..... $650
G. M. C. 1½ ton, 1925, high stake; cr. $400
900 miles, tms., big disc. $975
G. M. C. Screen dump, big disc. ..... tms.
2441 MILWAUKEE-AV.

HARVEY 5 TON DUMP,
$275.

Mechanically perfect. 1923 S. Wabash. Phone Calumet 2227.

Ford Late 1927 Ton Truck.

Wide open express; used 2 months by very careful driver; must sell today; $285, terms, or trade. 7226 S. HALSTED-ST.

Ford '27 Ton Truck Chassis.

$85; motor No. over 14 million; good tires; all set to go; rare bargain. 7226 S. Halsted.

DIAMOND T—Model T, $500; D, 1½ ton, $400. Several large and small stake bodies, new and used, half price. Also used solid tires. Chas. Hall, Haymarket 1500.

FORD MODEL A, 1½ TON TRUCK, DRIVEN few miles; best offer; private party. Beverly 8500.

MACK AND INTL., A1 SHAPE; ALL OUR hauling to be given to purch. of both trucks. 401 W. 51st-st. Michigan 2185.

REAL ONE—CHEVROLET, FORDS, EXPRESS, panel, stake trucks. Lowest prices. Easy paymts. Best bargains. 2411 Milw.

CHEVROLET—1926, TON, PANEL BODY. Ideal for parties having light deliveries. Hafner Chev., 4741 Cottage Grove-av.

CHEVROLET—1928 TON CHASSIS AND cab; new car guar. and serv. Schuler & Hafner Chevrolet Co., 4741 Cottage Grove-av.

CHEVROLET 1928-1 TON, CLOSED CAB, open exp., ext. sides, tarpaulin; priced low for quick sale; terms. 5781 Archer-av.

FORD—LATE EXPRESS, CLOSED CAB, LITtle used; perf. condition; $165; barg.; $65 down. Cash or terms. 6300 Vincennes-av.

FORD TRUCKS—CAN'T TELL FROM NEW 1927 models, guar. all kinds bodies. LAWDER BROS., 6300 Vincennes-av.

TWO TON MASON TRUCK—SUITABLE FOR contractor; good cond. thruout; priced to sell at once. 1101 N. Clark-st.

CHEVROLET 1928 TON CHASSIS AND cab; new car guar.; $295. Schuler & Hafner Chevrolet Co., 4741 Cottage Grove-av.

FORD TRUCK—¼ TON: 1927 MODEL: $125. 4303 Flournoy.

2 TON WHITE STAKE TRUCK: GOOD CON.; $400. 1415 Sedgwick. Diverser 1517.

DODGE—TRUCKS, 1½ TO 2½ TON, $75. J. A. KOHler, 4362 Lake Park-av.

FED.—2 TON STAKE, 2 YRS. OLD; PERF. cap. sacr. sacrifice. Eng. 4546.

NO MONEY DOWN—NEW AND USED trucks; low prices. 1515 Fulton-st.

AUTOMOBILES WANTED.

HAVE YOU A CAR TO SELL?

HOUSEHOLD GOODS.

...OTHING, FURS, ETC.

...FURS.

...LMOST NEW.
...CUMULATED IN OUR VAULTS.
...sold at once at low prices.
...et ... $...
...fox trim coat ... $...
...$...
...$...
...ate 48 coat ... $...
...$...
...at ... $...
...at ... $...

...CHANGE SHOP,
...960 DREXEL-BLVD.
...to 8 and Sunday till 7.
...RRY CHRISTMAS.

...have when you buy your new ...
...ve and take advantage of our ...
...ials. We go our own work and ...
...est of quality and workmanship ...
...ceet. A few sample coats in ...
...tions. Your coat remodeled the ...
...nt it. $60. Cleaned, glazed, re-

...ENFIELD'S FUR SHOP,
...e-Lake bldg., 190 N. State.
...Dear. 1263.

...USE A SECOND HAND FUR ...
...have right now squirrels, rac-...
...n seals, Jap. weasels, and mink ...
...e have taken in trade and will ...
...y low price. Shown on request ...
...or MRS. JAMES, care of MIL-...
...616 S. Michigan, way.

...HINERY AND TOOLS.

...N. UNIV. MILLER ... $300.00
...es plain radial drill ... 350.00
...plain radial drill ... 375.00
...er Lincoln type miller ... 150.00
...ley Lincoln type miller ... 150.00
...ech. Tool Works planer ... 165.00
...Pond planer, 2 heads ... 1,200.00
...e B-G power feed drill ... 150.00
...h City exhaust blower ... 50.00
...4 spdl. auto self. mach ... 375.00
...the, taps attach, chuck ... 250.00
...ine engine lathe ... 250.00
...of D.C. crane, 35 ft. sp ... 350.00
...bolt D.C. magnet ... 150.00
...D Hoist, with boiler ... 550.00
...ort, floor crane ... 65.00
...garage screw press ... 60.00
...self-feed cir. ripsaw ... 200.00
...man band resaw, good ... 375.00
...radial drill, T. A. ... 375.00
...30 auto gear cutter ... 195.00
...st A C motor, 865 sp. ...
...osed rect. tanks, ¼ in. ... 300.00
...osed rect. tanks, ¼ in. ... 150.00
...water tanks, ¼ in. pl ... 45.00
...rbox btr. boilers, each ... 250.00
...steam jack kettles ... 300.00
...C elec. frt. elevator ... 675.00
...pirco vert. power pump ... 495.00
...rem ro. shear, ¼ in. ... 300.00
...ght WILTON ... $...
...PC. BREAKFAST SETS ... $...

...AVAILABLE
...Frpt. Express and Van Co.,
...7732 STONY ISLAND-AV.
...OPEN EVES. TO 10. SUNDAY TO 5.

...MUST GO
...REGARDLESS OF PRICE.
...NEW AND USED FURNITURE.
...140 NORTHPROOF PAR. SETS ... $45
...200 FRIEZE PARLOR SETS ... $65
...165 WALNUT BEDROOM SETS ... $49
...95 WALNUT BEDROOM SETS ... $39
...WILTON AX. IMPTD. RUGS ... $12 UP
...Brist. sets, lamps, mirrors, Coxw. chrs., etc.

...JOYCE FIREPROOF,
...6150-58 Cottage Grove-av.,
...And
...7415 Stony Island-av.
...Open Eves. till 10. Sun. till 6.

...4 ROOMS, $239
...LATEST STYLE FURNITURE.
...Parlor suite, 9x12 rug, end table, floor lamp, smoker, mag. rack, occ. table, $89; walnut bedrm. set, spring, mattress, pair pillows, rug, $72.50; walnut din. suite, 9x12 rug, silver set, 42 pc. dinner set, $69.50; breakfast set, $12.
...Dunn's Express and Van Co.,
...6714 Cottage Grove-av.
...Op. eves. to 10; Sun. till 6. Free del.

...'BARGAIN FOR CASH.
...$200 FOR ALL-WORTH $400
...This furniture has been left in our fireproof bldg.; it is practically new and includes a 3 pc. moh. par. set, 7 pc. wal. din. rm. set, 3 pc. wal. bedroom set, 5 pc. brkfst. set, 9x12 Wilton rugs, lamps, silverware.
...Nelson's, 6910 Cottage Grove

...4 Rooms Complete, $185
...Only $15 Cash Required.
...Liberal terms to suit your convenience.
...KESSEL BROS. FURN. CO.
...4312 COTTAGE GROVE-AV.
...OPEN EVENINGS TUES., THURS., SATUR.

...SAVE $1,000—SEE THIS!
...4 RMS. COMPLETE, $375.
...Prisco parlor set, walnut dining room set, walnut bedroom set, brkfst. set, 9x12 Wilton rugs, oil paintings and small rugs.
...Nelson, 6910 Cottage Grove.

...NEW OR USED FURNITURE
...CHEAP FOR CASH.
...Parlor, Dining, Bedroom, Breakfast Sets. Large selection of rugs. Complete outfits.
...CHICAGO FIREPROOF & STORAGE CO.
...2138 S. Wabash and 2618 W. Division-st.
...OPEN SUNDAYS AND EVENINGS.

...5-3-4 Pc. Bedrm. Set, $35 Up
...Dressers, rugs, $4, beds, $2; par. sets, stoves, etc. sets, $5; 100 pc. dishes, $10; brkfst. set, Schwartz Bros., 640 E. 61st.
...MOHAIR PARLOR SET, $45; 7 PCE. WAL. DIN. SUITE, $75; 9x12 RUGS, $25; 9x12 Wilton rug, $20; 5 pce. breakfast set, $10. NELSON, 6910 Cottage Grove-av.
...3 PC. LIV. R. SUITE, MOHAIR; 2 PC. BEDRM. suite; 7 pc. w. din. suite; 9x12 rugs; chrs., lamps; piano; Victrolas; etc.; lowest prices; terms. Garfield Furn., 5929 S. State; 7 TWIN BEDS, WALNUT, FINE; complete, $29.75. Daybed, cmpl., $9.75. Creston da-bed pads, $5.75; coil springs, $6.75. 4816 S. State-st.
...FOR SALE—ENTIRE FURNISHINGS OF 5 rm. apt., $100, or by piece; call Sat. after 6 p. m.; Mon., 2-4 p. m. Atlantic 5480, Mrs. Boyd.
...ORIENTAL RUGS ARE LIFETIME GIFTS at our wholesale prices; Lilahans, $18; Mossouls, $30; Kazaks, $45. 47th. & LIVING RM. SUITE, ODD MOHAIR CHRS., rugs, walnut desk, vanity dresser bed, draperies, dishes, books. 5101 Woodlawn.
...FOR SALE—DOMESTIC ELECTRIC SEWING machine, desk model, walnut finish; new; never used; reas. Phone Beverly 7827.
...FINE ROYAL SAROUK RUG, 22X12.6; rose design; Darsain, $1,300; also Keva Bokhara, 8.6x13. Private home. Midw. 3981.
...5 RMS. OF FURN., $185; WILL SEPARATE. Lots of extras. 1409 E. 47th-st. Apt. 4D.
...BDRM., DIN. RM. FURN. CHAIRS, BARgain. 7030 Clyde. Midway 1874.
...4 RM. SLIGHTLY USED FURN. COMP. $175; like new; will sep. Art. 711 E. 63d.
...BEAU. FURNISHINGS OF 4 RMS. $150. Like new. King's, 7732 Stony Island, 2d.
...ORIENTAL RUGS, REAL BARG. 5111 University Apt. 404. Hyde Park 7745.
...MODERN DAVENPORT, MAHOG. TRIM; good cond., cost $200, $40. 5058.
...4 RMS. FURNITURE, LIKE NEW; A BARgain. NELSON, 6910 Cottage Grove-av.
...3 RMS. COMP. FURN.; WILL SEP.; REAS. for quick sale. 6119 Dorchester-av.
...BOOKS, BRIC-A-BRAC. FURNITURE OF 4 rm. apt. 6109 Calumet-av., 1st b.
...$185 BUYS 4 RM. OUTFIT COMP., LIKE new. Brown's, 6714 Cottage Grove-av.

North Side.

...BEAU. SAMPLE DAVENPORT DOWN CUSHions, chairs, lamps, odd tables; barg. 1417 Kenmore. The Jane Adams Studio.
...FURNITURE FOR SALE—FLAT FOR RENT, 3 room accommodation; radio included 48 E. Chicago-av. Delaware 2295.
...EXTREMELY SMART CARDINAL RED 2 piece liv. rm. suite, most unusual opportunity. Used 2 mos. Ph. Delaware 3362.
...ATTRACTIVE WALNUT DINING ROOM set, 9 pieces, upholstered chairs; priced for quick sale. Shelbrake 4625.
...PERSIAN ORIENTAL RUGS, ROOM SIZE and throws. Bargain for quick disposal. Thompson, 838 Montrose-av. Edgewater 0902.
...FOR SALE—CHEAP; FIVE ROOM FURNIture. Call Sat. night or all day Sunday. 1651 Montrose. Flat 1.
...6 RMS. MODERN FURN.; WILTON RUGS, lamps, drapes; used 2 mos. by int. decorator, Magland, 3824 N. Kedzie. Juniper 5418.
...ROYAL SAROUK, 13X9.2—6X2.6; ROYAL Kashan, 9.7x6.10; Royal Hamadan, 6.5x10.10. Bargain. J. Paul, 3543 Bosworth-av.
...HIGH GRADE NEARLY NEW DINING AND living room furniture at a bargain. Call Longbeach 9160. Apt. 915.
...COFFIELD WASHING MACHINE — JUST rebuilt; excellent condition; bargain; $35. Lake View 2741.
...RUGS, 9X12, 8X10, FIG. OR PLAIN; COXwell, $20. Hall, R. P. 7403, 1749 Morse.
...FURNITURE FOR SALE. CHEAPER THAN reas. 904 Wilson, 1st. apt., Buena.
...COMPLETE FURN. COZY 4 RM. APT.; bargain. Apt. optional. Buckingham 5043.
...DAV. BED, AND CHR., $100; LAMPS, $34 Wellington. Apt. 412. Sun. and eves.
...TWO ORIENT. RUGS, 9X12, LIKE NEW. Ph. Graceland 3634.
...9X12 ORIENT. (TURKISH) RUG, ROSE, $60; sale, pcs. Attic Shop, 1300 N. Wells.
...COMP. FUR. 4 R. SUN. PAR.; GD. CON.; bk. barg.; $150. Lee, opt. 715 Sheridan-rd.
...BEDROOM SET, 4 PIECE, WALNUT; BIG bargain. Phone Longbeach 4313.
...3 PCE. PARLOR SUITE, BEDROOM SET; sell very reas. 1967 Wilson, 2d.

...HOUSEHOLD GOODS.

...943 Rush-st. 3d floor.
...ISE ORIENTAL AND ICE CHINESE RUG; thick shiny; chp. for cash. Buck. 10131.
...PIANO, EMERSON, $35; BOOKS, ELEC. radio, canary, oil burner, 56 1914 Belmont.
...DAVENPORT, CHAIR AND PC. PARL. used 4 wks.; barg. Dunnside 10377.
...PC. DINETTE, RUGS, ETC.; BARGAIN. 4545 Malden. Ravenswood 7527.
...DAV., ODD CHRS., TABLES; SINGER; day till 5 p. m. 5114 W. Madison.
...MOHAIR DAVENPORT AND CHAIR, MAtress, batteries and pillows. Call Sun. Mon. 9 a. m. to 9 p. m. Lunning, Apt. 2, 5542 Lake-st., Austin.

HOUSEHOLD GOODS.

West Side.

...4 ROOMS
...Rebuilt Furniture, $75.
...4 ROOMS NEW
...Sample Furniture, $175.
...Gas Stove, $10; Dressers, $10; Heatr. Stve., $10. Open eves. Free delivery. Time payms. Open Sundays 11 to 4.
...A-B-C FIREPROOF
...SALES AND VAN COMPANY.
...2525 W. MADISON-ST.

...GREATEST BARGAINS
...USED AND NEW FURNITURE.
...Beau. carved par. set, $60; wal. dining suite, $59; 4 piece wal. bedrm. suite, $95. Spring, matt., rugs, lamps, brkft. sets, odd chairs, Coxwell chairs, smoking cabinets. Big savings.
...Tuft's Fireproof & Van Co.,
...4444 Madison-st.
...Open eves. 10 p. m.

...CASH BUYERS! BARGAINS—
...New samples and used furn. Walnut parlor set, $69.7; walnut dinner room set, $57; Coxwell chairs, $23; walnut bedroom sets, $69; brkfst. sets, rugs, lamps, pianos, radios. Hundred of other items at a big saving. SEE THEM UNTIL 9:30 P. M. SUN. TO 5. VICTOR FIREPROOF BUILDING. 4800-14 W. LAKE-ST.

...BANKRUPT STOCK.

...$25,000 new and slightly used furniture offered to the public for immed. disposal. Cash reg. 2, 3 pc. parl. sets, 7, 8 pc. din. rm. sets, electric suites, lamps, mirrors, pictures, brkfst. sets, etc. Call at Powers Fireproof & Van Co., 4025 Madison-st. Open every day until 9:30 p. m.

...BARGAIN FOR CASH—HIGH GRADE NEW and slightly used furnit., parlor, dining and bedrm. sets, rugs, Coxwells, breakf. sets; many other bargains.
...COLLINS FIREPROOF & VAN CO.
...5114 Madison. Open till 9 p. m., Sun. till 5.
...2 ORIENTAL RUGS, 9.6x13.8; BARGAIN, $175 ea. Tel. Seeley 5125.

Suburban.

...EXCEPTIONAL VALUE — DINING SET, hand carved, square table, 8 chairs, buffet. Greenleaf 5603, after 7 p. m.

HOUSEHOLD GOODS WANTED.

...ATLANTIC 2290.
...PHILPOTT'S BUYERS MEAN MONEY TO YOU. See us first, get more. Prompt and courteous attention given. We are as near as your phone. THOS. W. PHILPOTT & SON.

...HIGHEST CASH PRICE
...paid for household goods; South Side only. Marquette Furn. Co. Wentworth 5818.
...OUR BUYERS PAY MORE FOR USED furn. See us for quick service. We call anywhere. King's Furn. House, Seeley 4135.
...HIGHEST CASH PRICES FOR USED FURniture, rugs, and stoves. We call anywhere. Homan Furn. House, Kedzie 1300.
...FURNITURE AND HOUSEHOLD GOODS. Lake View 2260.
...PRIVATE PARTY IS WISHING TO DISPOSE of entire household gds. Call Longb. 5867.
...MISS CLEAR WILL SELL YOUR HOUSEhold goods. I have customers. Reg. Ph. 7453.
...WANTED—FURNITURE AND HOUSEHOLD goods; all kinds. Boulevard 3144.
...WICKER SET—MUST BE REASONABLE. Long Beach 5416.
...BEST DIN. RM. SET. $150 CASH WILL buy. Bittersweet 1542. No dealers.

LEASEHOLDS.

...14 ROOMS EXCELLENT CONDITION, ALL of which well rented with permanent people. Address R 206, Tribune.
...EXCEPTIONALLY ATTRACTIVE FRONT 3 rm. apt., high grade furniture best loc. trans.; conc. Buckingham 9693.
...FOR SALE—COMPLETELY FURNISHED 4 room flat; stm. ht.; very cozy; reas. Wentworth 3800.
...LEASE, MOD. FURN. OF 3 RM. APT.; sell at once. Ravenswood 9277.
...COMP. FURN. 4 RM. APT. RENT $55; NR. Irving Park-av. barber $500 cash. Alb. 9329.
...COZ. 2 RM. APT., $50; CONC.; GD. TR. 4420 N. Ashland. Edgewater 7366.
...2 RM. APT. STM. HT. SUBLEASE; FURN. for sale. Kildare 9716.
...4 ROOMS FURN. COMPLETE, $140; BATH, elec.; rent $25. 1643 N. Campbell.
...BARGAIN—NICELY FURN. 4 RM. APT.; stm. ht., rt. $55. 1612 W. Adams. Apt. D.

STOVES.

...BEAUTIFUL MAHOGANY HEATROLA heating stove, used 1 month, cost $125; will sell for $70 if taken at once. 405 S. Maple-av. Phone Euclid 5933.
...OVEN, TRADE BAKERY AND PASTRY oven, 4 sections, clay, gas; nearly new. 1503 E. 68th-st. Midway 8275.

LOANS.

Personal, Property, and Salary.

...The Twenty Payment Plan
...$100-$200-$300.
...We will lend you $10 to $300 on your furniture, piano, radio, automobile, etc. You keep possession of your property and repay the loan in easy monthly payments.
...FOR EXAMPLE:
...$ 50, MONTHLY PAYMENT $ 2.50
...$100, MONTHLY PAYMENT $ 5.00
...$200, MONTHLY PAYMENT $10.00
...$300, MONTHLY PAYMENT $15.00
...OTHER AMOUNTS IN SAME PROPORTION. WITH INTEREST PAYABLE MONTHLY.
...Pay faster if you desire. You are charged interest only for actual time you keep the money. Of course, the faster you pay the less it costs. You get the full amount of loan in cash. Pay off at any time.
...No endorsers required. No fees. No red tape. No inquiries made of your friends, relatives or employer. Quick, courteous service guaranteed; costs nothing to investigate. A friendly human organization established over 30 years.
...WE MAKE SALARY LOANS.
...Call, write or telephone
...METRO LOAN CO.
...3 OFFICES FOR YOUR CONVENIENCE.
...METRO LOOP OFFICE.
...120 S. STATE-ST. SINGER BLDG. ROOM 800. PH. RANDOLPH 8468.
...METRO NORTH SIDE OFFICE.
...4803 N. LINCOLN-AV. COR. LAWRENCE. ROOM 215. PH. LONGBEACH 3457.
...METRO WEST SIDE OFFICE.
...9 S. KEDZIE-AV. PH. KEDZIE 1487. ROOM 231. UNDER STATE SUPERVISION.

...BENEFICIAL LOANS
...$100 loan 30 days costs $ 3.50
...$200 loan 30 days costs $ 7.00
...$300 loan 30 days costs $10.50
...Monthly payments if desired; the quicker you repay the less the cost. Loans in strict privacy between husband, wife, and ourselves on their own signatures; real estate security not required. Costs fixed by law.
...Four Convenient Offices:
...LOOP—401 Union Bank Bldg., 25 N. Dearborn-st. Phone Central 1-3-1-6.
...NORTH SIDE—6 Corner Bldg., 4770 Lincoln-av. Phone LONGbeach 4-5-2-2.
...WEST SIDE—54 North Crawford-av., near Madison. Phone NEVada 0-5-5-9.
...SOUTH SIDE—7814 S. Halsted-st. Phone RADcliffe 8-2-2-8.
...OPEN 8:30 to 5; Saturday 8:30 to 1.

...CALL ON US FOR Quickest Service. Low Rates.
...TERMS TO SUIT ON Furniture Loans. Salary Loans. $10 to $500.
...ESTABLISHED 30 YEARS. COURTEOUS TREATMENT. PRIVACY. UNDER STATE SUPERVISION.
...MASON FINANCIAL CO.
...8 S. DEARBORN. ROOM 910. PHONE CENTRAL 3516 OR 5059.

...SALARY LOANS
...15 MINUTE SERVICE. LEGAL RATES. We specialize in loans to salary people who have been steadily employed for a period of 3 years or more by the same company.
...We Make Auto Loans.
...COURTEOUS TREATMENT. PRIVACY.
...MARVIN LOAN CO.,
...155 N. Clark-st., Room 606. Central 5534.

...LOAN SERVICE
...Everybody Likes the Way "Commercial" Makes Loans.
...QUICK ACTION
...PERSONAL LOANS UP TO $300 AT LEGAL RATE. EASY PAYMENTS. MONEY FOR EVERYBODY.
...Commi. Guaranty Co.
...Under State Supervision.
...11 S. LA SALLE-ST.
...8:30-5: Sat. Till 1: Randolph 4436.

...BUSINESS LOANS
...to Farms, Shops, Stores, Restrnts, Laundries Furnished Apts. Houses, on fixtures and equipment. Easy time payments. F. BOLAND, 5th fl., 115 W. Randolph. Frank. 1905

LOANS.

Personal, Property, and Salary.

...BORROW FROM "HOUSEHOLD" SAVE
...Almost One-Third
...Loans $10 to $300
...This old established organization by reason of large volume, efficient management, and ample capital is now making a substantial reduction in the cost of loans up to $300, by lowering the interest rate from the legal maximum of 3½ per cent a month on unpaid principal balances to 2½ per cent.
...FOR EXAMPLE ON LOANS.
...Payable in 20 Equal Monthly Payments. You Save as Follows:
...$ 50 Loan—You Save $ 5.25
...100 Loan—You Save 10.50
...200 Loan—You Save 21.00
...300 Loan—You Save $31.50
...THE SAME PROPORTIONATE SAVING ON OTHER AMOUNTS.
...Loans may be paid in full at any time and you will only be charged for the actual time you keep the money. You get the full amount in cash—no deductions of any kind. If it is not convenient to call personally phone the office nearest you and we will send a representative to your home.
...NO INDORSERS—NO PUBLICITY. QUICK SERVICE.
...Household Finance Corporation
...(Established 50 Years.)
...105 W. Monroe-st., Room 508. Central 2136.
...22 W. Monroe-st., Rm. 1406. Franklin 0885.
...4753 Broadway, Rm. 720. Longbeach 7163.
...2958 Milwaukee-av., Rm. 202. Capitol 3440.
...9 S. Kedzie-av., Rm. 308. Van Buren 0100.
...6856 S. Halsted, 2d floor. Wentworth 0537.
...2355 W. 63d-st., Room 205. Republic 1133.
...9130 Commercial-av. South Chicago 0104.
...841 East 63d-st., Room 417. Plaza 8360.

...IMMEDIATE LOANS
...$10 TO $300
...AT LEGAL RATE
...ON YOUR SIGNATURE ONLY
...No Co-Makers—No Mortgages
...No Red Tape.
...REPAY ANY DAY, WEEK OR MONTH TO REDUCE THE COST.
...CALL AND LEARN—YOU WILL BE DELIGHTED WITH OUR SERVICE.
...Furniture Loans Made If Requested.
...Under State Supervision.
...Local Loan Co.
...27 W. WASHINGTON-ST. RAND. 6210.
...1200 N. ASHLAND-AV. BRUNS. 3100.
...4325 S. HALSTED-ST. WENT. 6100.
...1540 W. MADISON-ST. HAYM. 4700.
...4010 W. MADISON-ST. KEDZIE 5900.

...Loans Made SAME DAY
...Open
...Tues. and Thurs. Eves.
...UNTIL 8 P. M.
...$10 TO $300
...Loans made on household furniture. 20 MONTHS TO PAY.
...$60, monthly payment $ 3.00
...$100, monthly payment $ 5.00
...$200, monthly payment $10.00
...$300, monthly payment $15.00
...PLUS LAWFUL RATES OF INTEREST.
...If you cannot call at our offices write or phone.
...A member of our service department will call at your home.
...Lincoln Loan Company
...ROOM 211, 2D FLOOR.
...4804 N. KEDZIE-AT LAWRENCE-AV.
...PHONE IRVING 6000.
...Room 302, Garfield State Bank Bldg., 4010 W. MADISON-ST. NEVADA 1188.
...OVER SIDDER'S STORE.
...6240 S. HALSTED-ST. WENTWORTH 8743.

...LEGAL RATE LOANS
...ON HOUSEHOLD GOODS, SALARY, ETC. In amounts of $10.00 to $300.00.
...You get the full amount of the loan. No deductions. No commissions. No investigation among friends, neighbors, or where you work.
...3 TO 20 MONTHS TO REPAY US.
...If you want to get a dignified, confidential, loan in a friendly helpful way, and are unable to call at one of our offices, WRITE or PHONE and we will call to see you without any obligation.
...C. C. ERD
...25 N. DEARBORN. ROOM 510. PHONE CENTRAL 4733-4734.

...Four Convenient Offices:
...LOOP—401 Union Bank Bldg., 25 N. Dearborn-st. Phone Central 1-3-1-6.
...NORTH SIDE—6 Corner Bldg., 4770 Lincoln-av. Phone LONGbeach 4-5-2-2.
...WEST SIDE—54 North Crawford-av., near Madison. Phone NEVada 0-5-5-9.
...SOUTH SIDE—7814 S. Halsted-st. Phone RADcliffe 8-2-2-8.
...OPEN 8:30 to 5; Saturday 8:30 to 1.

...CALL ON US FOR Quickest Service. Low Rates.
...TERMS TO SUIT ON Furniture Loans. Salary Loans. $10 to $500.
...ESTABLISHED 30 YEARS. COURTEOUS TREATMENT. PRIVACY. UNDER STATE SUPERVISION.
...MASON FINANCIAL CO.
...8 S. DEARBORN. ROOM 910. PHONE CENTRAL 3516 OR 5059.

...SALARY LOANS
...15 MINUTE SERVICE. LEGAL RATES. We specialize in loans to salary people who have been steadily employed for a period of 3 years or more by the same company.
...We Make Auto Loans.
...COURTEOUS TREATMENT. PRIVACY.
...MARVIN LOAN CO.,
...155 N. Clark-st., Room 606. Central 5534.

...LOAN SERVICE
...Everybody Likes the Way "Commercial" Makes Loans.
...QUICK ACTION
...PERSONAL LOANS UP TO $300 AT LEGAL RATE. EASY PAYMENTS. MONEY FOR EVERYBODY.
...Commi. Guaranty Co.
...Under State Supervision.
...11 S. LA SALLE-ST.
...8:30-5: Sat. Till 1: Randolph 4436.

...BUSINESS LOANS
...to Farms, Shops, Stores, Restrnts, Laundries Furnished Apts. Houses, on fixtures and equipment. Easy time payments. F. BOLAND, 5th fl., 115 W. Randolph. Frank. 1905

AUCTION SALES.

...AUCTION AUCTION

...By order of the United States District Court for the Northern District of Illinois, IN THE MATTER OF P. M. WINTERBERG & CO., INC., BANKRUPT,
...AND
...by order of the Board of Directors of a large Chicago wholesale jewelry company we will on Friday, December 14th, 1928, at 10:30 a. m., at 5 NORTH WABASH-AV. (Room 600), sell at public auction the following property, inventory value $150,000, consisting of:
...200 white gold diamond set rings.
...100 platinum and white gold mountings.
...Consisting of watches, watch cases and movements, rings, bar pins, scarf pins, brooches, necklaces, bracelets, earrings, lockets, cuff links, watch chains, knives, toilet articles, emblems, vanities, pen and pencil sets and other articles too numerous to mention. Special care has been taken in arranging this stock in lots suitable for all buyers.
...Descriptive circulars obtainable from undersigned.
...For convenience of sale the P. M. Winterberg merchandise has been moved to above mentioned address.
...MAURICE KLEIN, Receiver.
...P. M. Winterberg & Co., Inc., Bankrupt.
...SAMUEL L. WINTERNITZ & COMPANY, AUCTIONEERS.

...AUCTION
...REAL ESTATE
...ADMINISTRATOR'S SALE.
...Estate of George Marrettick, Deceased.
...LOCATION:
...Southeast corner of 79th-st. and Greenwood-av. A triangular shaped area extending from 79th-st. to 80th-st., bounded on the east by the Illinois Central railroad and on the west by Greenwood-av. The frontage on 79th-st. is 108.3 feet, and on Greenwood-av. 557.81 feet extending to 80th-st.
...IMPROVEMENTS:
...A brick office building and platform scales. Switch track from Illinois Central north and south nearly the whole block in length.
...Has been used as a coal yard for ten years. Suitable for that, for lumber yard, for ice plant, or for any business requiring railroad switch.
...TERMS OF SALE:
...As this sale is made to close an estate it is imperative that one-half the purchase price be paid in cash and the balance in one year.
...TITLE:
...Chicago Title and Trust Company Guarantee Policy showing clear title.
...TIME AND PLACE OF SALE:
...Salesroom, Chicago Real Estate Board, 57 W. Jackson-st., at 11 a. m., Wednesday, December 12, 1928.
...WOODLAWN TRUST AND SAVINGS BANK, Admistr. of the Estate,
...1180 E. 63D-ST.

...AUCTION
...Monday, Dec. 10th, 10 a. m.
...AT 3400 SHERIDAN-RD.
...[ROSCOE-ST. ENTRANCE, 2D FLOOR]
...Magnificently Furnished
...10 Room Apartment.
...Tapestry Wall Hangings, French Desks and Tables, Knabe Grand Piano, Twin Bedroom Suites from Paris, Large and Small French Commodes, Carved English Cabinets, Chests and Chairs, Aubusson and needlework Chairs, English Couches and Chairs, Elaborate French Day Bed and Love Seats, Magnificent Dining Room Suite Italian Renaissance, Rare Oriental Rugs, Rich Window Hangings, Curtains, Oil Paintings by famous artists, Large Lounging Chairs, Jewish Living Room Table, Floor and Table Lamps, Bronze Clocks, Ornaments, Bronzes, Rich Diner Service, Sterling Silver, Fine Glassware; 500 yards Chenille Carpeting, Fine Books in Sets Specially Bound, Fire Screens, Andirons, Fenders, Maid's Furnishings, Electric Washer, etc.
...THE FINEST FURNISHINGS PROCURABLE
...On public view Sunday, December 9th, from 10 a. m. to 5 p. m.
...WILLIAMS, BARKER & SEVERN CO.
...ESTABLISHED 1879. AUCTIONEERS.

...Albert J. Mendelssohn & Company,
...Chicago's Leading Auctioneers.
...606 S. WABASH-AV. [AT HARRISON].
...MONDAY, DEC. 10TH, AT 2 P. M.
...IN OUR SALESROOM.
...Splendid interior furnishings and ORIENTAL RUGS consigned from
...3100 SHERIDAN-ROAD.
...and additional accounts such as Pair curly maple beds, walnut dining room set, 4 pcs. mahogany single bed, mahogany dresser, carved Belgian hall seat, mahogany chiffonier, large 10 ft. long mahogany dining table, Teakwood stands and tabarets, French Prieze love seat, colonial sofa, needlepoint chair, inlaid mahogany tilt cabinet curios, TWENTY-SIX LARGE AND SMALL ORIENTAL and DOMESTIC RUGS. Green velour upholstered dinner service, Coxwell chair, sterling vases, bronze figures, marble ornaments, imported glass, china, crystal and chandelier. Decorative Fyfe card table, ovnx pedestals, paintings, water colors, lamps, chairs, lounge, mahogany bed, and many other items. INSPECTION MONDAY FORENOON.

...AUCTION
...ENTIRE STOCK OF
...LEWIS BROS. & CO.,
...DETROIT, MICH.
...Over $50,000 of Up to Date, Select Merchandise,
...CONSISTING OF
...Diamonds, Watches, Platinum Diamond Jewelry—Gold and Antique Jewelry, Silverware, Clocks, Ivory Sets, Bags and Leather Goods.
...TO BE SOLD
...Tuesday, December 11, 1928.
...10:00 A. M.
...GOODS WILL BE ON EXHIBITION Monday, December 10, 1928.
...AT
...WILLIAMS, BARKER & SEVERN CO.,
...AUCTIONEERS.
...423 S. Wabash-av.

...AUCTIONS.
...MONDAY, DECEMBER 10, 10 A. M. At our auction room, 808 E. Pershing-rd. About 100 rms. high grade used furn., etc.
...THURSDAY, DECEMBER 13, 10 A. M. 425 E. 61st-st.: we will sell the contents of a large novelty and furniture store.
...Buy your Christmas presents here.
...THOS. W. PHILPOTT & SON, Auctioneers.

...CASTOFF CLOTHING.
...MEN'S, LADIES' CLOTHING, FUR COATS bought; highest prices paid. Gordon, 3955 Cottage Grove. Div. 4876. Atlantic 3451.
...OUR BUYERS PAY HIGHEST CASH PRICES FOR MEN'S USED CLOTHING. CALL ANYWHERE. MONROE 1738.
...BEST CASH PRICES FOR MEN'S CLOTHING and shoes. Call nap part city, sub. CHARLES, 908 W. Madison. Monroe 1303.
...I PAY THE HIGHEST PRICES FOR CAST off clothing. Diverse 4534.
...HIGH PRICES CASTOFF CLOTHING; will call. Blum, 609 E. 47th. Drexel 0727.

...LEGAL NOTICES.
...NEW ORLEANS, NOVEMBER 8, 1928.
...Separate sealed proposals will be received by the Sewerage and Water Board, at the office of the Secretary, Room 401, No. 625 Carondelet street, New Orleans, up to 12 o'clock, noon, of Wednesday, January 30, 1929, for constructing lined and covered drainage canals and pipe lines in—(1) N. Broadway, St. and (2) in Mirabeau Ave. Plans and specifications may be obtained at the office of the Board. A deposit of $25 will be required to guarantee return of each set of plans and specifications. The right is reserved to reject any or all bids.
...A. G. Moffat, Secy. Geo. G. Earl, Gen'l Supt.

...CAMERAS AND OPTICAL GOODS.
...ERNEMAN NO.1 FOLDING REFLEX, ZEISS lens, $123; cost $250. 3A Graflex, 4.5 lens, $60. New 4x5 K. B. Graflex, 4.5 lens, $85; 3A speed graphic Zeiss, 4.5 lens, $80. 2511 N. Drake-av. Tel. Belmont 7158.

...COLLECTIONS.
...COLLECTIONS EVERYWHERE — NO COLlection, no charge. We buy notes, drafts, and past due accounts. United Mercantile Service of America, 140 N. Dearborn. Central 5496.

...HORSES, HARNESS, AND WAGONS.
...SADDLE HORSES AND HUNTERS, HIGH grade, gentle and dependable; for man or woman riders; priced reas. Drakewood Farm, County Line and Sanders-rd. Deerfield, Ph. Deerfield 386.

...MOTOR BUS TRANSPORTATION.
...PRIV. SEDAN—LEAVING FOR FLA.; WILL take passengers. Save 50%. Ref. exch. Travel Bur., 2400 S. Michigan. Mich. 2690.

...WEEK'S BUILDING TOPS YEAR AGO, FIGURES SHOW
...New York, Dec. 8.—(AP)—Large construction projects that reached the proposed stage last week showed a substantial increase in money value, compared with the corresponding week a year ago, McGraw-Hill Construction Daily reports. The total was $36,350,000 for the whole country, against $65,520,000 in the corresponding 1927 week. A gain in public projects, chiefly road construction, offset a decline in commercial building.
...Contracts awarded in the United States on heavy construction and engineering projects in the first eleven months of 1928 totaled $3,341,488,000, against $2,875,922,000 for the corresponding 1927 period, Engineering News-Record reports. November contracts totaled $806,209,000, which compares with $257,322,000 in November, 1927.

...DRY GOODS.
...NEW YORK, Dec. 8.—(AP)—Chambrays were advanced a half cent a yard. The largest eastern lines of cotton and part wool blankets were opened for the fall at declarations varying from 2½ to 10 per cent. The demand for the day was quiet. Burlap resales to Calcutta market was the chief feature of the week, local trading being quiet. Wool goods softened in price a little. Silk goods were in moderate demand for spring novelties leading.

...STORE FIXTURES.
...STORE FIXTURES.
...CHAS. BENDER CO.
...ALL PRICES SLASHED.
...We must dispose of 40,000 sq. ft. of good, slightly used, and new store fixtures.
...Savings running to 60%.
...Complete Outfits in Stock.
...Bakery—Lunchrooms—Jewelry.
...Grocery. Candy.
...Restaurant. Tailor.
...Meat Market. Drug Store.
...And many others.
...SCALES AND CASH REGISTERS.
...We build to order on short notice.
...No order too large—none too small. Call and investigate our great bargains. Prompt attention to out of town orders.
...Special monthly paymt. plans
...For reliable dealings—see
...Chas. Bender Co.
...608-614 N. Wells-st.
...Phone Superior 2361.

...CLEARANCE SALE
...WE MUST REDUCE OUR STOCK BEFORE INVENTORY.
...IF YOU ARE IN THE MARKET FOR STORE FIXTURES OR TO IMPROVE YOUR PRESENT FIXTURES WE CAN SAVE YOU REAL MONEY.
...OLD FIXTURES TAKEN IN TRADE.
...COME IN AND BE CONVINCED.
...JULIUS BENDER
...INC.
...901-915 W. Madison-st.
...MONROE 1710.

...AMERICAN STORE FIXTURE CO.
...ALMOST NEW FIXTURES
...GREATLY UNDERPRICED
...200 Restaurant Outfits
...10 HIGH GRADE DRUG OUTFITS
...50 SODA FOUNTAINS.
...250 Candy, Cigar and Showcases
...50 BAKERY OUTFITS
...New fixtures for every business
...Take advantage of our 25 years experience
...121-125-127 S. Halsted-st.
...Near Adams. Monroe 5540.

...GRAND RAPIDS STORE equipment, revolving clothing fixtures and triplate mirror units to match; like new; less than half price; wire for details; going out of business this month. Horace Beecher, Grand Rapids, Michigan.

...STORE FIXTURES.
...Pre-inventory sale of store fixtures; new and used; groc., drug shops, meat markets, delicatessens, etc.; lowest prices and easiest terms. See us first.
...CHICAGO STORE FIXTURE EXCH.
...1708-1714 SO. STATE-ST.

...REFRIGERATORS.
...Nationally known mechanical refrigerators are being sold at 50 cents on the dollar; all new refrigerators; suitable for stores, homes, etc.
...GUTMANN STORE FIXTURE CO.
...1512-16 S. Wabash-av.

...CIGAR OUTFIT.
...Beautiful mahogany cigar outfit; must be sold to be removed; plate on plate cigar case, art glass doors in wall case; very reasonable. Terms if desired.
...GUTMANN STORE FIXTURE CO.,
...1512-16 S. Wabash-av.

...LINGERIE OUTFIT.
...Complete, beautiful walnut lingerie outfit at a great sacrifice; can be seen set up; solid walnut; includes floor cases.
...GUTMANN STORE FIXTURE CO.,
...1512-16 S. Wabash-av.

...FOR SALE—BY PRIV. PARTY—PERMAnent wave machine with complete beauty equipment, including facial chair, large hair dryer, electric hair clippers; everything needed for shop; $2300. Will sell separate by. Call South Shore 4668.
...REFRIGERATOR AND FRIGIDAIRE ICE machine; nearly new; suitable for delicatessen, grocery, restaurant, etc.; must sell at once; cash or terms. Apply 4138 Cottage Grove-av.

...MEAT MARKET FIXTURES.
...

The Chicago Tribune is setting new circulation records every month and

. . . more than ever is able to do your want ad job alone!

NEVER in all its history has Chicago Tribune circulation, daily and Sunday, gone rocketing upward as it is soaring now. From 825,000 daily in September—a new circulation record for American standard size newspapers—the Tribune's daily circulation leaped to 841,000 in October—another record. And in November it soared still higher to the amazing figure of

857,000

DAILY NET PAID

The Tribune's Sunday circulation, after notching an all-time high of 1,207,000 in November, on the first Sunday in December surged upward to more than

1,250,000

SUNDAY NET PAID

And it's going higher week by week!

Every new Tribune reader means another prospect for your want ad. Long known as Chicago's most productive want ad medium, the Tribune now pays out so well that Chicago gives it more want advertising than all the other newspapers combined! More than ever, the Tribune is able to do your want ad job alone. Whatever you want, call Superior 0100—Adtaker—and let the World's Greatest Want Ad medium produce for you!

Chicago Tribune

THE WORLD'S GREATEST NEWSPAPER